

Tristans Harpe

for renessanselutt eller gitar solo

2015-2022

Bok I

Simen Kjærdsdalen

Copyright Simen Kjærdsalen 2023

ISMN: 979-0-9005156-0-5

Garantert menneskelig kunst

Komposisjonene i *Tristans Harpe* er menneskeskapte. Dataverktøy er ikke under noe stadium av tilblivelsesprosessen.

2016

Grunnstemming

1 E (Diskant)

2 H

3 F#

4 D

5 A

6 E (Bass)

Avvik fra dette vil markeres.

Grunnet mitt ideal om utøverens rett til kunstnerisk medskapelse, er det meste som tilhører fortolkningsfæren utelatt fra notebildet. Musikken må lyttes frem – slik blir den levende i hver enkelt utøver og dermed også for tilhøreren.

Gjennom tabulatur-notasjonen gis et fysisk avtrykk av realiseringen på lutt eller gitar, men andre løsninger er mulige. Derfor er ikke notebladene «tabulaturisert» – slik sedvanen er ved gitarnoter utgitt uten tabulatur. Gjennom notene kan utøveren finne andre løsninger enn hva tabulaturen indikerer. Notene er også løsrevet fra instrument for lettere å muliggjøre transkriberinger til andre instrumenter. Noter skrevet med diamantformet hode, indikerer flageoletter. Over noten vil den hørbare noteverdien være skrevet inn.

Mange gitarister ønsker mest mulig informasjon gjennom notene for å forenkle innøvelsesprosessen, noe som er forståelig i forhold til en praktisk tilnærming. Grunnet idealet om medskapelse, blir det likevel galt å forsyne notene med informasjon som vil peke i retning av forestillingen av musikkutøvelse som en kopieringsprosess.

Jeg beklager de praktiske ubeleiligheter dette måtte medføre for noen, men håper samtidig gjennom denne forklaringen å anspore til en individuell kreativ tilnærming.

Tristans Harpe

Bok I

I syv dager og syv netter førte bølgene ham varsomt av sted. Undertiden lekte Tristan på sin harpe for å lindre sin kvide. Til slutt bar havet ham, uten at han visste det, nær til en strand. Nå hendte det seg, at samme natt hadde noen fiskere forlatt havnen for å sette sine garn på dypet, og mens de rodde, hørte de en mild, djerv og livlig melodi som gled fremover bølgene. Da lot de årene hvile og satt stille og lyttet; det første skjær av dag brøt frem og viste dem den drivende båten. «Således, sa de til hinannen, ble den hellige Brendans båt ledsaget av en overjordisk musikk, som svevet omkring den, den gang den seilet frem til lykkosalighetens øyer på et hav hvitt som melk.» De rodde hen til båten: Den drev med strømmen og intet syntes å være levende i den utenom harpens toner; men ettersom de kom nærmere, ble klangen svakere. Til slutt døde den helt hen, og da de kom frem til båten, hvilte Tristans hender livløse på de enda dirrende strengene.

I

12.08.2015

5

I

12.08.2015

2-2-2-2 | 2-0-2-7 | 7-7-7 | 0-0

0-0 | 0-0 | 0-0 | 0-0

0-1 | 1-0 | 0-7 | 7-7

2-1 | 0-6 | 4-6 | 5-6

2-2 | 6-4 | 5-5 | 4-5

7-7 | 1-2 | 1-1 | 0-0

6

0-0-0 | 0-0-0

0-0-0 | 8-8-8

2-3-2 | 9-9-9

2-3-2 | 2-7-7

II

09.10.2015

II

09.10.2015

Demp

6

11

III

09.10.2015

III

09.10.2015

10-10-8-6-5-5-5 | 3-3-1-0 | 1-0 | 1-0-2-3

TAB

6-6 | 5-5-3-2 | 3-0 | 0-0-0-2

8

0 | 3-2-0-2-2 | 0-1-1-0-0-1-2

5

2-1-0-6-6 | 6-6-5 | H12 H5 | 11-11-10-10 | 9-9-6-6

TAB

0-5 | 5-5-4 | | 0-0 | 9-9-0-0

0 | 4-4-3 | | 0-5 | 11-10-9-9 | 8-8-5-5

3-3-2 | | | 0-0-5 | 9-8-8-6-5-5

10

3 | 2

TAB

0 | 0

0 | 0

0 | 2

4 | 5 | 3 | 3

IV

17.10.2015

IV

17.10.2015

TAB

2 2 2 0 | 3 3 3 2 | 2 | 0 | 0

3 | 0 | 0 | 0 | 0

3 | 1 | 0 | 1 | 2

0 | 0 | 1 | 2 | 2

2 3 2 0 | 3 2 | 0 0 | 2 2 | 0 0

0 0 | 0 0

Diagrammatic representation of the first system of guitar tablature, showing six staves with fret numbers and vertical bar lines. The first staff contains the sequence: 2 2 2 0 | 3 3 3 2 | 2 | 0 | 0. The second staff contains: 3 | 0 | 0 | 0 | 0. The third staff contains: 3 | 1 | 0 | 1 | 2. The fourth staff contains: 0 | 0 | 1 | 2 | 2. The fifth staff contains: 2 3 2 0 | 3 2 | 0 0 | 2 2 | 0 0. The sixth staff contains: 0 0 | 0 0. Vertical bar lines separate the measures. Below the staves, there are vertical tick marks and some horizontal bars representing fret positions.

6

TAB

0 1 0 | 1 0 | 1 0 | I 1 1

0 0 | 0 0 | 0 0 | 0 0

2 2 | 2 2 | 2 2 | 2 2 | 2 2

0 2 | 0 2 | 0 2 | 0 2 | 0 2 | 1 2 | 1 2

Diagrammatic representation of the second system of guitar tablature, showing six staves with fret numbers and vertical bar lines. The first staff contains: 0 1 0 | 1 0 | 1 0 | I 1 1. The second staff contains: 0 0 | 0 0 | 0 0 | 0 0. The third staff contains: 2 2 | 2 2 | 2 2 | 2 2 | 2 2. The fourth staff contains: 0 2 | 0 2 | 0 2 | 0 2 | 0 2 | 1 2 | 1 2. Vertical bar lines separate the measures. Below the staves, there are vertical tick marks and some horizontal bars representing fret positions.

10

TAB

IV 4 4 4 | III 3 | VI 2 2 6 6 | 6

4 4 | 3 | 2 2 2 6 6 | 6

5 5 | 3 3 | 2 2 2 6 6 | 6

6 6 | 4 4 | 3 3 | 4 4 | 7

6 6 | 5 5 | 4 4 | 5 5 | 8

4 4 | 5 5 | 4 4 | 5 5 | 8

4 4 | 3 3 | 2 2 | 6 6 | 6

Diagrammatic representation of the third system of guitar tablature, showing six staves with fret numbers and vertical bar lines. The first staff contains: IV 4 4 4 | III 3 | VI 2 2 6 6 | 6. The second staff contains: 4 4 | 3 | 2 2 2 6 6 | 6. The third staff contains: 5 5 | 3 3 | 2 2 2 6 6 | 6. The fourth staff contains: 6 6 | 4 4 | 3 3 | 4 4 | 7. The fifth staff contains: 6 6 | 5 5 | 4 4 | 5 5 | 8. The sixth staff contains: 4 4 | 5 5 | 4 4 | 5 5 | 8. Vertical bar lines separate the measures. Below the staves, there are vertical tick marks and some horizontal bars representing fret positions.

V

20.10.2015

6

10

16

V

20.10.2015

TAB

7-7-8 | 5-7 | 3-5-2 | 0-2-3-0 | 0-2-2 | 0-2-2

3 | 3-2 | 3 | 0-0 | 3 3 2

0 | 0 | 0 | 2 | 0 0 0

0 | 0 | | | | | | | | | | | |

||..

7

TAB

1-0-1-3 | 5-4 | 5-3 | 2-1-0-2 | 2-2 | 2-2 | 7-7

3 | 7-4 | 7-5 | 3-3-1-1 | 1-1 | 1-1 | 6-6

3 | 0 | 0 | 0 | 0 | 0 | 0 | 2 | 2 | 0

0 | 0 | 0 | 0 | 0 | 0 | 0 | 2 | 2 | 0

| | | | | | | | | | | | | | | |

13

TAB

10-10 | 11-11 | 12-12-12 | 12-12-2 | 2-2

9-9 | 10-10 | 11-11-11 | 11-11-1 | 0-0

0 | 0 | 0 | 10 11 | 0 | 0

0 | 0 | 0 | 10 11 | 2 | 1-1

| | | | | | | | | | | | | |

||..

VI

14.11.2015

VI

14.11.2015

IV III

T
A
B

8 II

T
A
B

VII

02.01.2016

6

9

VII

02.01.2016

2-2-3-2-3-5 | 5 | 3-2-3 | 2-2-2-2-3-3-3-3
0 2 2 0 | 0 | 0 0 | 0 0
0 3 | 0 1 0 | 0 0 | 0 0
1 3 | 4 0 0 | 2 3 2 | 2-1 1
2 2 | 2 2 | 2 2 | 2

6

1-1-1-1-1-1-1-1 | 0-0-0-0 | 0 | 0 2-2-3-2-3-5
0 0 | 0 0-0-0-0 | 0 0 | 0 0 2
0 0 | 0 0 | 0 0 | 0 0 3
3 3 | 2 2 | 2 2 | 3 1
B 2 2 | 2 2 | 2 2 | 2

11

7 7 7 7 | 7
0 0 0 0 | 0
0 0 0 0 | 0
B 6 6 6 | 6 7

VIII

04.01.2016

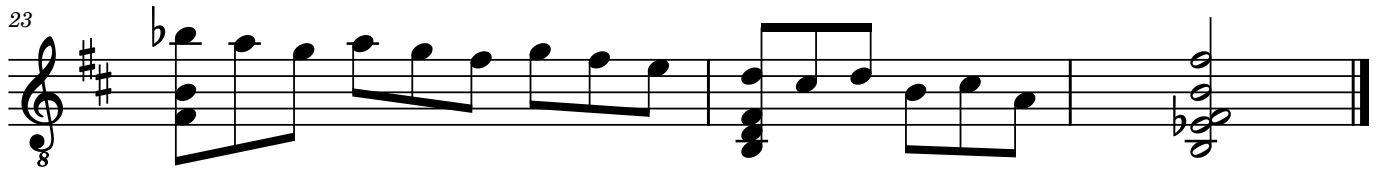
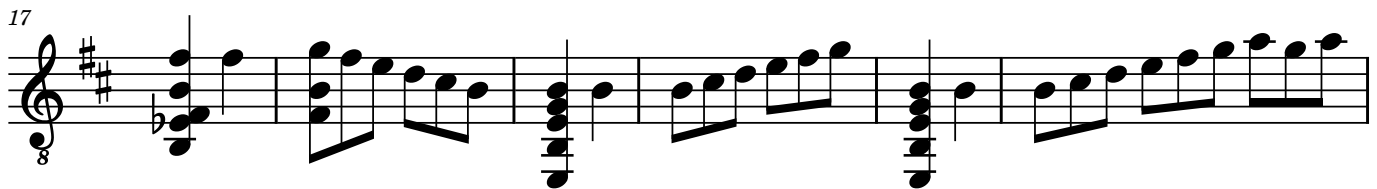
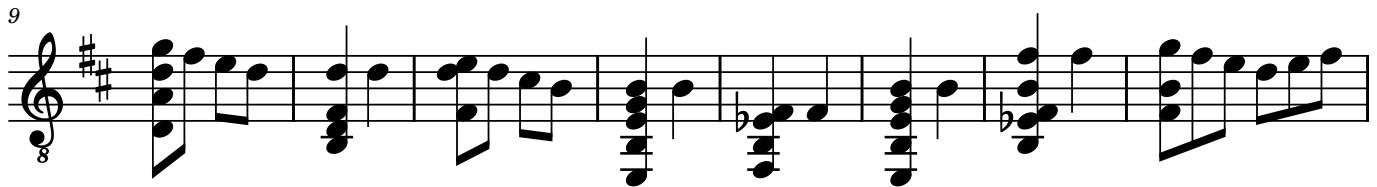
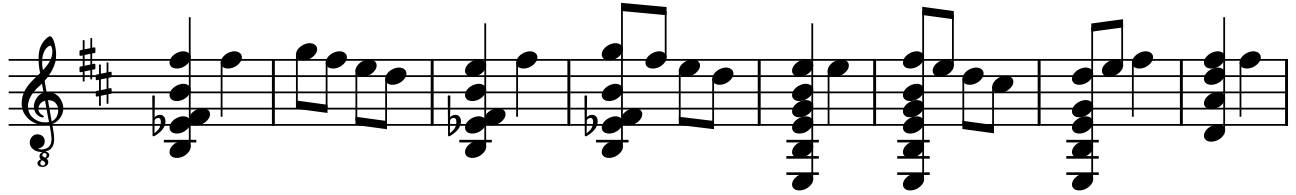

(D.C.)

"Rondo"

VIII

04.01.2016

2-2 | 3-2-0 | 0-2 | 3-2-0 | 0-0 | 2-0 | 0-2 | 2-2

T 0 | 3 | 0 | 0 | 0 | 0 | 3 | 3

A 0 | | 0 | 0 | 1 | 1 | 1 | 3

B 1 | | 1 | 1 | 2 | 2 | 2 | 2

2 | | 2 | 2 | 0 | 0 | 0 | 0

9

3-2-0 | 0 | 2-2 | 3-2-0 | 0-2 | 2-2

T 3 | 3 | 0 | 0 | 0 | 0 | 0 | 0

A 3 | 0 | 0 | 1 | 0 | 1 | 0 | 0

B 0 | 0 | 2 | 2 | 2 | 2 | 2 | 2

2 | | 2 | 2 | 0 | 0 | 0 | 0

18

3-2-0 | 0-0 | 0-2-3 | 0-0 | 0-2-3 | 0-2-3-5-3-5

T 0 | 0 | 0 | 0 | 0 | 0

A 0 | 1 | 2 | 1 | 2 | 2

B 2 | 2 | 2 | 2 | 2 | 2

0 | 0 | 0 | 0 | 0 | 0

23

6-5-3-5-3-2-3-2-0 | 3-2-3-0-2 | 2

T 0 | 0 | 0 | 0 | 0

A 0 | 0 | 0 | 3 | 0

B 2 | 2 | 2 | 2 | 2

0 | 0 | 0 | 0 | 0

(D.C.) |

"Rondo"

IX

23.01.2016

IX

23.01.2016

5

8

11

X

24.01.2016

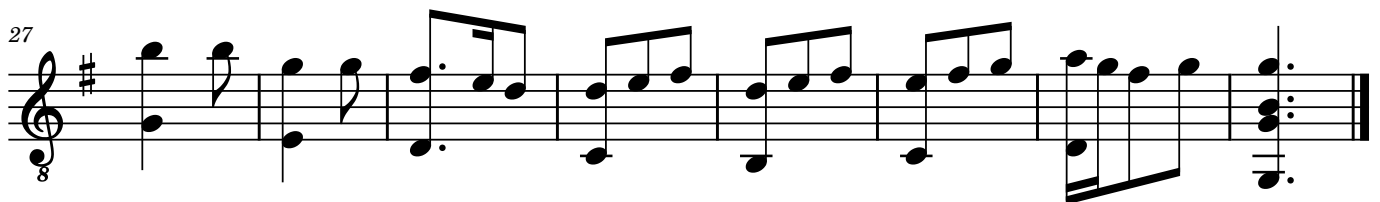
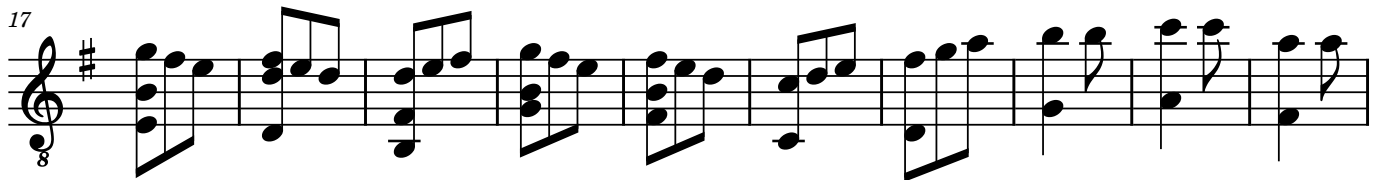
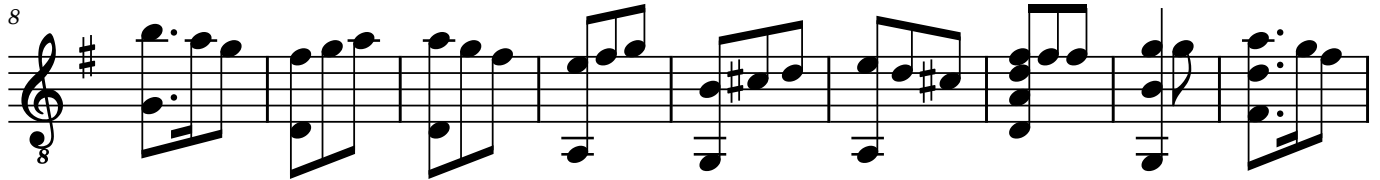
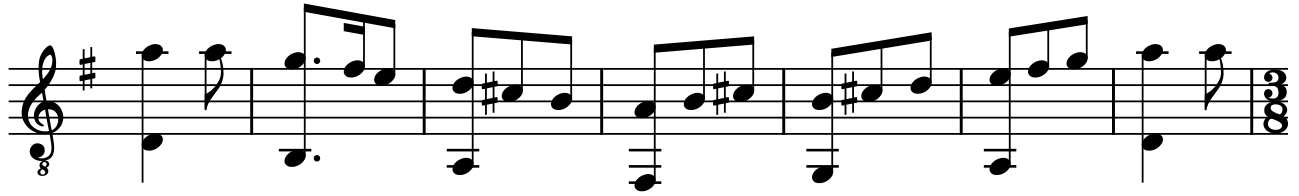

X

24.01.2016

5-5 3-2-0 3-2-0 0-2 0-2-3 0-2-3 5-5 7-5 8 7-8 5

T 0 2 0 2 3 0 0 5 8 7 5

A

B

V

10

5 8-7 0-2-3 0-2-3 0 3-2 2-2-2 3-3 5-3-2 3-2-0 2-0

T 0 0 3 0 3 3 0 3 0 3 3

A

B

19

0-2 3-2-0 2-0 0 2-3-5 7-7 8-8 5-5 7-7 3-3

T 3 0 0 3 1-3 2-3-5 7-7 8-8 5-5 7-7 3-3

A 0 1 4 3 0 5 7 4 5 2

B 2 3 3 0 0 5 7 4 5 2

29

2 0 3 3 0 2 3 0 2 3 5-3-2-3 3

T 0 3 2 3 0 3 5-3-2-3 3

A 0 3 2 3 0 3 5-3-2-3 3

B

XI

25.01.2016

XI

25.01.2016

III V

1 1-0 1 1-0 6 5 4 3

2 2 3-2 2 2 6 7 8-7 5 6-5

0 0 0 0 5 5 3 3

Vertical bar lines indicate measure boundaries. Fingering numbers (1-4) are placed above notes. Slurs connect notes in pairs (1-0, 3-2, 6-5, 8-7). Vertical tick marks are present below the strings.

9 IV

6-7 7 8 1 0 0

4 5 5 3 3 2 2 3 4 3 3 4 3

4 5 5 2 3 2 3 1 0 1 1 2 3 3 2 1 2 3 2

4 0 0 1 1 0 0 1 1 2 2 1 2 2

Vertical bar lines indicate measure boundaries. Fingering numbers (1-4) are placed above notes. Slurs connect notes in pairs (6-7, 7-8, 3-3, 2-2, 3-3, 3-4, 3-3, 1-2, 2-3, 2-1). Vertical bar lines are thicker at the end of measures 10, 11, 12, 13, and 14. Vertical tick marks are present below the strings.

15

1 1 2 1 0 0

2 3 2 3 4 3 4 4 3 2 3 2

1 2 1 1 1 0 0 0 0 1 2 3 2 3 1 0

0 0 0 0 0 0 1 1 0 0

Vertical bar lines indicate measure boundaries. Fingering numbers (1-4) are placed above notes. Slurs connect notes in pairs (2-3, 3-2, 3-4, 4-4, 2-3, 3-2). A fermata is placed over the final note (0) in measure 18. Vertical bar lines are thicker at the end of measures 16, 17, and 18. Vertical tick marks are present below the strings.

XII

25.01.2016

6=D

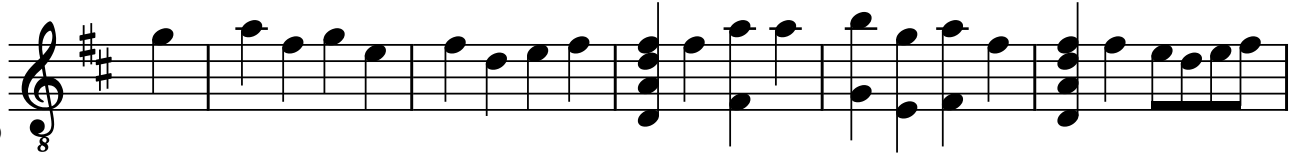

7

14

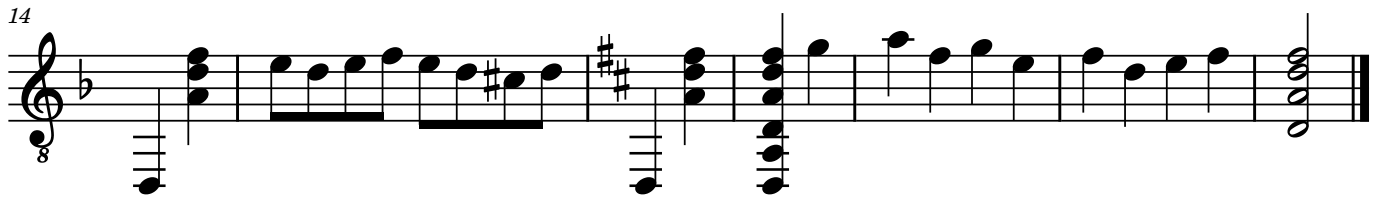

XIII

26.01.2016

6=D

Harm12

6

11

17

Harm12

Harm12

Harm12

XIII

26.01.2016

6=D

Harm12

6

11

18

Harm12

XIV

26.01.2016

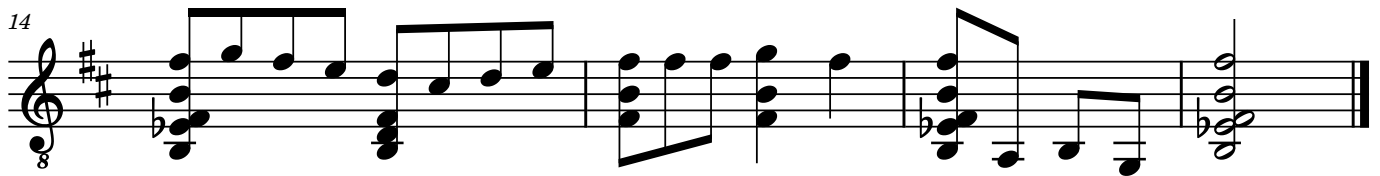
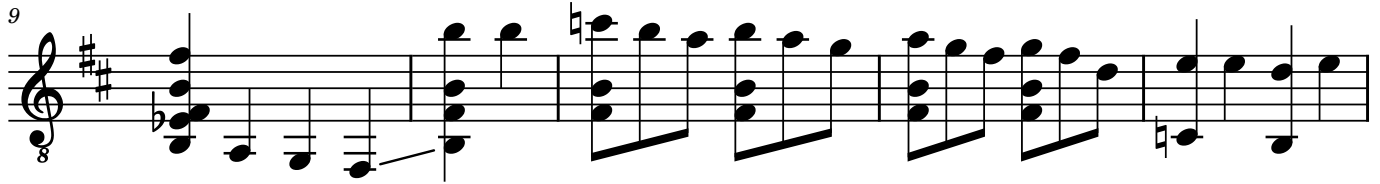
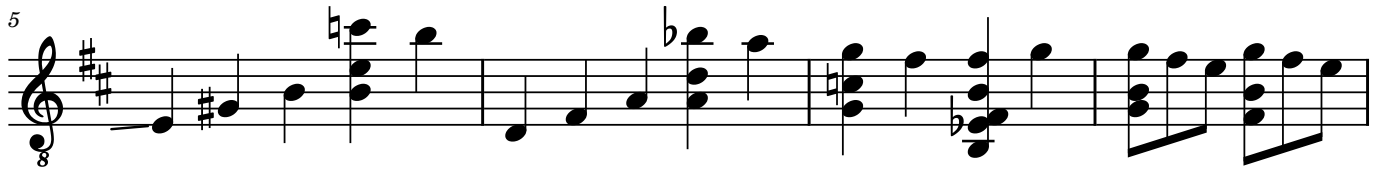
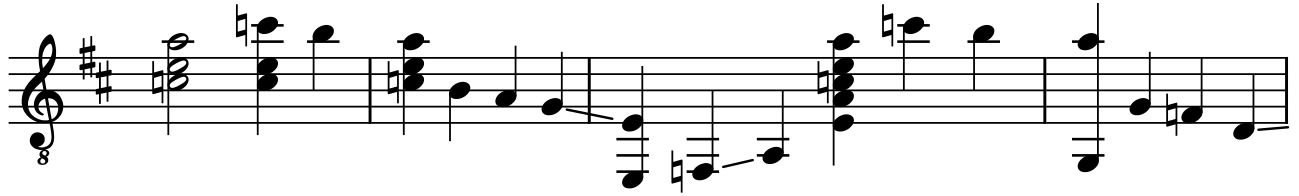

XIV

26.01.2016

V V III V

6 III I

12

XV

27.01.2016

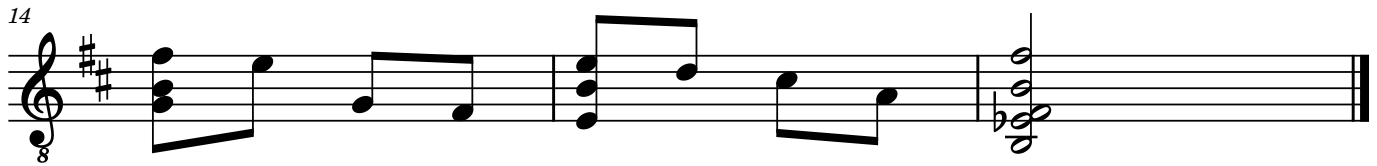
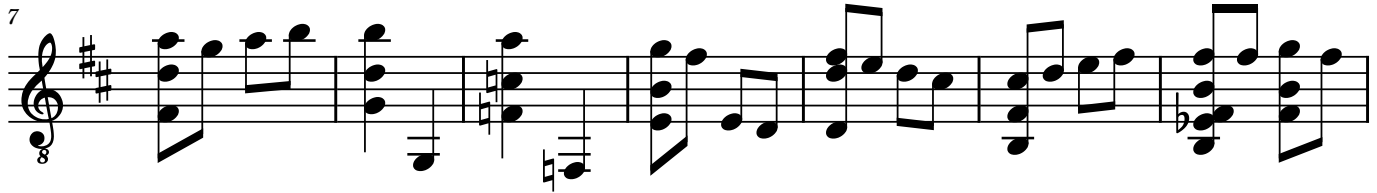
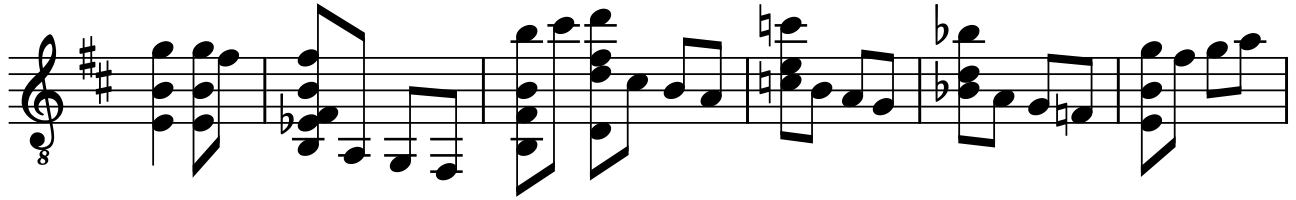

XV

27.01.2016

III V III

Measure 1: Treble (3-0, 3-0, 2-2), Bass (2-2, 1-1, 2-0).
Measure 2: Treble (2-0, 7-0, 9-7), Bass (3-2, 7-7).
Measure 3: Treble (8-5, 6-5), Bass (7-5).
Measure 4: Treble (6-3, 4-3), Bass (5-3).
Measure 5: Treble (3-0, 2-0, 3-0, 5-0), Bass (2-2).
Measure 6: Treble (3-0, 2-0, 3-0, 5-0), Bass (2-2).

7 III I

Measure 7: Treble (5-3, 5-7, 7-7), Bass (4-4).
Measure 8: Treble (3-3, 1-1), Bass (5-5).
Measure 9: Treble (3-2, 0-0), Bass (2-2, 0-0).
Measure 10: Treble (2-0, 3-2), Bass (0-0).
Measure 11: Treble (0-2, 2-2, 3-2), Bass (2-2).
Measure 12: Treble (2-0, 0-0), Bass (1-1, 0-0).
Measure 13: Treble (2-0, 1-0), Bass (1-0).
Measure 14: Treble (2-0, 1-0), Bass (1-0).

15

Measure 15: Treble (0-0, 3-2), Bass (2-2).
Measure 16: Treble (0-0, 3-0), Bass (1-1).
Measure 17: Treble (2-2), Bass (2-2).

XVI

28.01.2016

6=D 8

6

9

XVI

28.01.2016

6=D

6=D TAB notation for measure 6=D. The notation consists of five measures. The first measure has fret numbers 2, 0, 2, 3 on the top string and 3, 3, 0 on the bottom string. The second measure has 5, 5 on the top string and 4 on the bottom string. The third measure has 7, 5, 3 on the top string and 5, 4 on the bottom string. The fourth measure has 2, 3, 5 on the top string and 0, 4 on the bottom string. The fifth measure has 0, 2, 3 on the top string and 2, 1, 0, 2, 4 on the bottom string. Below the strings are six bar lines with rectangular blocks representing fretted notes.

6

6 TAB notation for measure 6. The notation consists of three measures. The first measure has fret numbers 7, 7, 7, 5, 5, 5, 3, 3, 3, 2, 2, 2 on the top string and 5, 4, 2, 4 on the bottom string. The second measure has 5, 5, 5, 3, 3, 3, 2, 2, 2, 0, 0, 0 on the top string and 4, 2, 4, 5 on the bottom string. The third measure has 3, 3, 3, 2, 0, 2 on the top string and 3, 3, 0 on the bottom string. Below the strings are ten bar lines with rectangular blocks representing fretted notes, with the number '3' written below the first two blocks.

10

10 TAB notation for measure 10. The notation consists of three measures. The first measure has fret numbers 7, 7, 7, 5 on the top string and 5, 0 on the bottom string. The second measure has 3, 2 on the top string and 5, 2, 3 on the bottom string. The third measure has 2, 0 on the top string and 3, 3, 2 on the bottom string. Below the strings are three bar lines with rectangular blocks representing fretted notes.

XVII

28.01.2016

6=D 8

6

11

XVII

28.01.2016

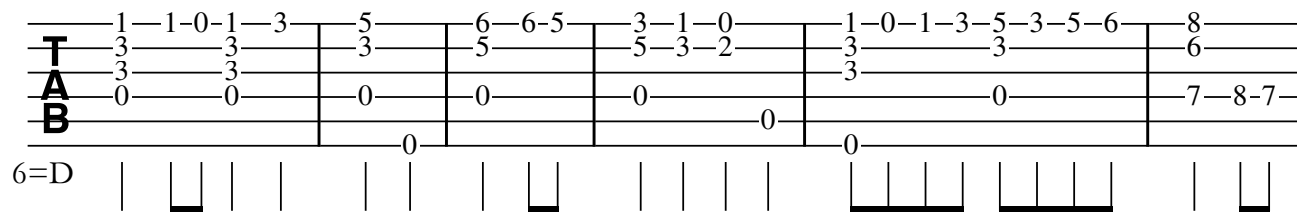

6=D

1-1-0-1-3 | 5 | 6-6-5 | 3-1-0 | 1-0-1-3-5-3-5-6 | 8

3 | 3 | 5 | 5-3-2 | 3 |

0 | 0 | 0 | 0 | 0 | 0 | 7-8-7

0 | | | 0 | | | 0 | | | 0 | | | 0 | | |

7

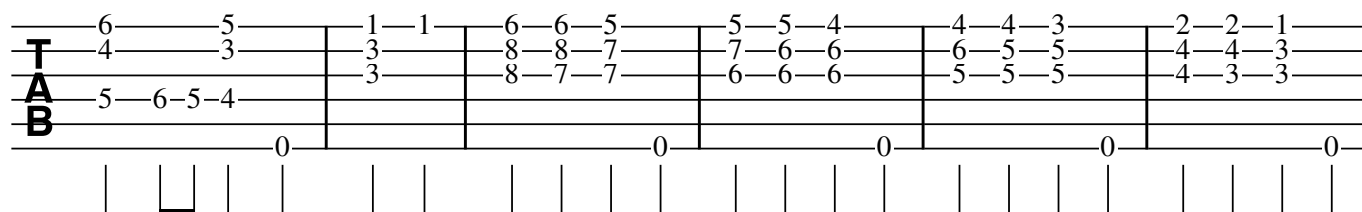

6-5 | 1-1 | 6-6-5 | 5-5-4 | 4-4-3 | 2-2-1

4-3 | 3 | 8-8-7 | 7-6-6 | 6-5-5 | 4-4-3

5-6-5-4 | 3 | 8-7-7 | 6-6-6 | 5-5-5 | 4-3-3

0 | | | 0 | | | 0 | | | 0 | | | 0 | | | 0 |

| | | | | | | | | | | | | | | | |

13

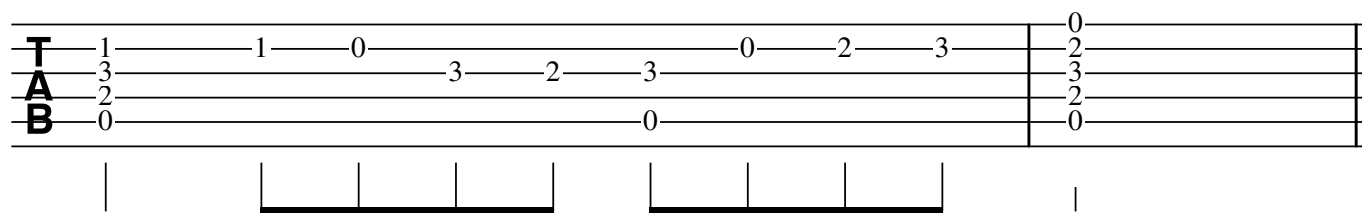

1 | 1 | 0 | 3 | 2 | 3 | 0 | 2 | 3 | 0

3 | | | 3 | 2 | 3 | | | 2 | 3 | |

2 | | | | | | | | | | | |

0 | | | 0 | | | 0 |

| | | | | | | | | | | | | | | | |

XVIII

29.01.2016

8

4

8

10

8

15

8

18

8

22

8

Harm12

XVIII

29.01.2016

2-3-2 0-2-3 4

T 0 0 0 0

A 0 1 0 0

B 1 2 2 2

7-5-3-5-2-3-7-9-10-9-5 2 3-2 0 0-1-0-1 0

0 0 2 2 2 0 0 2 2

5

~~~~~

7-8-5-7-3-5-2-3      7-5-3-2      2-2-7      7-9      10-7      0      0

T 0      0      0      0      0      0      0

A 0      0      0      0      8-7-5      7-4-5      7

B 1      2      6      7      0      5-3-2      2

0      2      7      7      0      2      2

12

10-10-8-7      2-2-5      7-9-10-12-13-12      0      0-2

T 0      0      0      0      0      0

A 7      8-10-12      0      0      0      12-14      15-14      15-14

B 0      1      6      7      0      0      13

0      2      7      7      0      2      2

17

3-2-0-2-3-5      7-8-7-5-7-3      3-5-3-2-3-5      2-3-2-0-2-3      3

T 0      0      0      0      0      0

A 0      0      0      0      1-0      2

B 0      0      0      0      0      0

0      2      7      7      0      2      2

3      3      3      3      3      3      3      3      3      3      3

22

Harm12

7-8-10-8      2-2      0      0      0

T 0      0      0      0      0      0      0

A 0      0      0      0      0      0      0

B 1      2      1      2

6-7-9-7      2      0      0      2

7      8      10      8      0      0      0

# XIX

30.01.2016

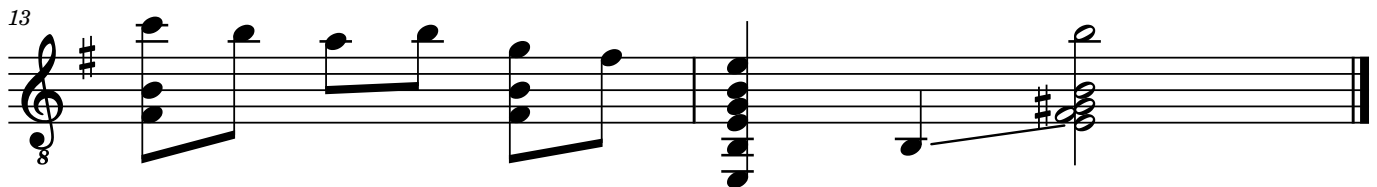
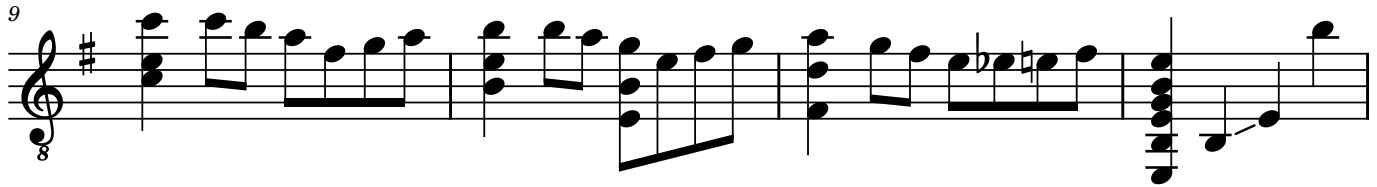
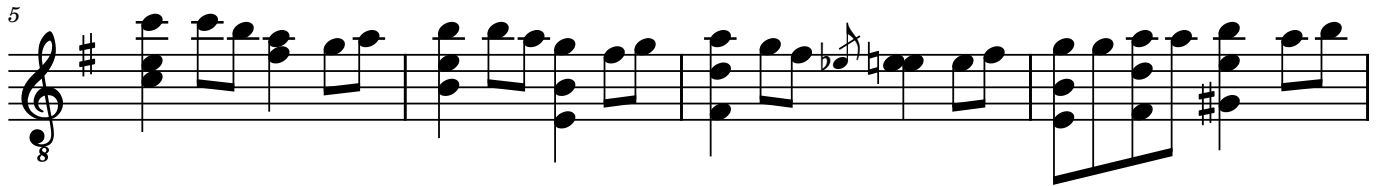
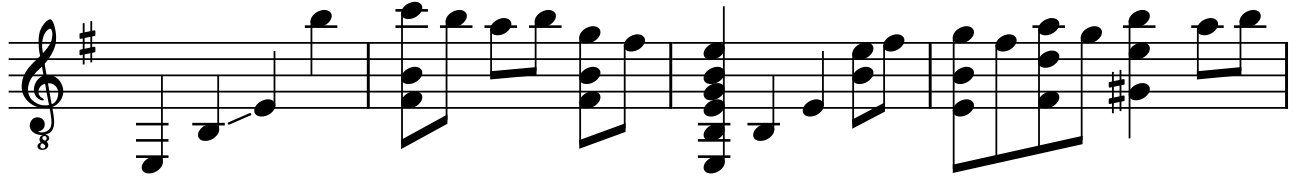

# XIX

30.01.2016

7 8-7-5-7-3-2 0 0-2 3-2-5-3-7-5-7 8-8-7-5-5

T 0 0 0 0 0 3 5 5 7-8

A 0 0 1 2 2 4 6 6

B 0 2-7 2-2 2-4-6 6

6 7 7-5-3-2-3 5 3-2 0 0-2 3-3-5-5-7-5-7 8 8-7-5-5

T 5 0 3 4-5 0 3 5 5 7-8

A 5 2 4 2 4 6 6

B 2 4 2 4 6 6

10 7 7-5-3-0-2-3 5 3-2-0 0-2 0 7 8-7-5-7-3-2 0 7

T 5 0 3 4 0 0 0 0 0 0

A 5 2 4 2 1 0 0 1 0

B 2 4 2 2-7 2 6 2-7 6

# XX

30.01.2016

5

11

15

22

27

# XX

30.01.2016

6

6-measure guitar TAB. The top staff (T) contains the following notes: 7-7-5, 5-4-4-2, 2-1-2-4-5, 7-8-8, 5-5, 3-1-0. The middle staff (A) contains: 4, 3, 4-0, 6-7, 6, 5-3-2. The bottom staff (B) is empty. Vertical bar lines are present at the end of each measure. Below the staves are vertical tick marks and some horizontal bars indicating fret positions.

6

6-measure guitar TAB. The top staff (T) contains: 1-0, 0-1-3, 5-3, 8-8-6, 6-5, 5-5-6-0-2. The middle staff (A) contains: 0-1-3-3-2, 3, 3-1, 6, 8, 8, 5, 6. The bottom staff (B) contains: 0, 3, 2, 4-2, 7, 6. Vertical bar lines are present at the end of each measure. Below the staves are vertical tick marks and some horizontal bars indicating fret positions.

12

12-measure guitar TAB. The top staff (T) contains: 2-2-3-3, VII, VI, V, IV, 7-7-5-4-2, 2-2. The middle staff (A) contains: 0, 0, 1-0-1-3, 7-7, 6, 5-5, 4, 7-7-5-4-2, 0. The bottom staff (B) contains: 1, 2, 3-5, 7, 6, 7, 6, 5, 4, 7, 6, 5, 4, 2-0, 3. Roman numerals VII, VI, V, and IV are placed above the staves with arrows pointing to specific notes. Vertical bar lines are present at the end of each measure. Below the staves are vertical tick marks and some horizontal bars indicating fret positions.

17

17-measure guitar TAB. The top staff (T) contains: 0-0, 3-2-0, 0-2, 2-0-2, 3-2-0-7-9, 10, 5-7. The middle staff (A) contains: 0, 0, 5, 3, 0, 0, 0, 0, 0, 0, 0. The bottom staff (B) contains: 0, 2, 2, 2, 0, 10-9-7. Vertical bar lines are present at the end of each measure. Below the staves are vertical tick marks and some horizontal bars indicating fret positions.

24

24-measure guitar TAB. The top staff (T) contains: 8, 3-5-6, 2-3-5, 3-2-0-2, 3, 2, 0, 0, 0, 0, 0. The middle staff (A) contains: 0, 0, 0, 5, 4-5, 0, 0, 0, 0, 0, 0. The bottom staff (B) contains: 8-7-5, 2, 1, 1, 2. A fermata symbol is placed over the final note (2) in the top staff. Vertical bar lines are present at the end of each measure. Below the staves are vertical tick marks and some horizontal bars indicating fret positions.

# XXI

31.01.2016

6=D 8

9

16

20

# XXI

31.01.2016

6=D

6=D

|   |   |   |         |         |   |     |         |     |
|---|---|---|---------|---------|---|-----|---------|-----|
|   |   |   | 2-0-2-3 | 3-2-2-0 | 0 | 2-2 | 2-5-3-2 | 0-0 |
| T |   |   | 0       | 0       | 0 | 3   | 3       | 2   |
| A |   |   | 0       | 0       | 0 | 3   | 3       | 3   |
| B | 5 | 5 | 5-3     | 1       | 0 | 0   | 0       | 2   |
|   |   |   | 2       |         |   |     |         | 0   |

10

10

|   |         |         |           |     |       |         |   |         |
|---|---------|---------|-----------|-----|-------|---------|---|---------|
|   | 0-3-2-0 | 3-2-0-2 | 0-2-2-5-2 | 3-3 | 0-2-3 | 3-3-2-0 | 3 | 2-0-2-3 |
| T | 2       | 3       | 3         | 3   | 3     | 0       | 1 | 3       |
| A | 3       | 3       | 0         | 3   | 3     | 1       |   | 3       |
| B | 2       | 2       | 0         | 0   | 0     |         |   |         |
|   | 0       | 0       |           |     |       |         |   |         |

16

16

|   |       |         |     |       |         |             |     |         |
|---|-------|---------|-----|-------|---------|-------------|-----|---------|
|   | 0     | 0-2-3-5 | 7-5 | 5     | 7-7-8-7 | 5-3-5-6-5-3 | 6-5 | 6-6-5-3 |
| T | 3-2-3 | 2       | 5   | 8-7-8 | 5       | 6-5         | 3   | 6-6-5-3 |
| A | 3     |         | 6   | 5     | 6-5     | 3           |     | 3       |
| B |       |         |     |       |         |             |     | 3       |
|   |       |         |     |       |         |             |     |         |

22

22

|   |   |   |   |   |
|---|---|---|---|---|
|   | 1 | 1 | 0 | 2 |
| T | 3 |   | 3 | 3 |
| A | 3 |   | 3 | 3 |
| B | 0 |   | 0 | 0 |
|   |   |   | 0 | 0 |

# XXII

01.02.2016

6=D 8

8

13

18

# XXII

01.02.2016

6=D

6=D TAB notation for measure 6=D. The notation consists of three staves: TAB, TAB, and B. The first staff (TAB) has notes: 2-2-2-3-2 | 3-2-0 | 3-2-0 | 3-2-0 | 0-2-2 | 3-2-0 | 2-2. The second staff (TAB) has notes: 0-0-0-0-0 | 0 | 0 | 0 | 3-0-0 | 0 | 3-3. The third staff (B) has notes: 2-2 | | | | 2 | 2 | |. Below the staves are fret diagrams for each measure, showing fingerings for the strings.

8

8 TAB notation for measure 8. The notation consists of three staves: TAB, TAB, and B. The first staff (TAB) has notes: 0 | 5-5-7 | 8-7-5-7-5-3 | 5-3-2-3-2-0 | 0-2-3 | 5-5-5-8-7. The second staff (TAB) has notes: 2 | | | | 3-2-3 | |. The third staff (B) has notes: 0 | 0 | 0 | 0 | 0 | 0. Below the staves are fret diagrams for each measure, showing fingerings for the strings.

14

14 TAB notation for measure 14. The notation consists of three staves: TAB, TAB, and B. The first staff (TAB) has notes: 10-8-7-8-7-5 | 7-5-3-5-3-2 | 3-2-0 | 0-2 | 3-3 | 2-0 | 0 | 2. The second staff (TAB) has notes: 0 | 0 | 0 | 3 | 0-0 | 3-3-2-3 | 3. The third staff (B) has notes: 0 | 0 | 0 | | | | 0. Below the staves are fret diagrams for each measure, showing fingerings for the strings.

# XXIII

02.02.2016

6=D  
8

7

12

19

# XXIII

02.02.2016

6=D

7

12

21

# XXIV

03.02.2016

# XXIV

03.02.2016

Tablature system 1 (measures 1-9). Includes fret numbers (T, A, B) and chord diagrams VII, VI, V.

|   |     |     |     |       |       |     |   |   |    |   |   |   |   |
|---|-----|-----|-----|-------|-------|-----|---|---|----|---|---|---|---|
|   |     | 0-0 | 3-3 | 2-0-2 | 3-2-5 | VII | 7 | 7 | VI | 6 | V | 5 | 5 |
| T |     | 0-0 | 0   | 0     | 0     | 7   | 7 | 7 | 6  | 6 | 5 | 5 | 5 |
| A | 1-1 | 1   | 1   | 0     | 1     | 8   | 8 | 7 | 7  | 8 | 6 | 6 | 6 |
| B | 2   | 2   | 0   | 1     | 1     | 9   | 9 | 8 | 8  | 7 | 7 | 7 | 7 |
|   | 0   | 2   | 2   | 2     |       | 7   |   | 6 |    | 5 |   | 5 |   |

10 Tablature system 2 (measures 10-19). Includes fret numbers (T, A, B) and chord diagrams IV, II, I.

|   |    |     |       |     |   |       |   |   |   |     |         |   |   |
|---|----|-----|-------|-----|---|-------|---|---|---|-----|---------|---|---|
|   | IV |     |       |     |   | II    |   | I |   |     |         |   |   |
| T | 4  |     |       | 0-0 | 0 | 1-0-2 | 2 | 2 | 1 | 0-7 | 7-5-5-4 |   |   |
| A | 4  |     |       | 0   | 0 | 0     | 2 | 2 | 1 | 0   | 5       | 7 | 4 |
| B | 5  |     |       | 0   | 0 | 0     | 3 | 3 | 2 | 1   |         |   |   |
|   | 6  |     |       | 0   | 0 | 0     | 4 | 4 | 3 | 2   |         |   |   |
|   | 6  |     |       | 2   | 2 |       | 4 | 4 | 3 | 2   |         |   |   |
|   | 4  | 4-4 | 5-4-0 | 2   |   |       | 2 | 1 | 0 |     |         |   |   |

20 Tablature system 3 (measures 20-26). Includes fret numbers (T, A, B).

|   |       |         |     |       |       |   |   |       |   |     |     |  |  |
|---|-------|---------|-----|-------|-------|---|---|-------|---|-----|-----|--|--|
| T | 7-6-7 |         |     | 5-3   | 2-0   |   |   |       |   |     |     |  |  |
| A | 7     | 5       |     | 5     | 7-8-8 | 0 |   |       |   | 0-0 | 1-1 |  |  |
| B | 7     | 5-4-5-7 | 5-7 | 8-7-8 | 0     | 0 | 0 | 4-2-4 | 0 | 0   | 0   |  |  |
|   |       | 7       |     | 0     | 0     |   |   | 2-0   | 2 | 2   |     |  |  |

27 Tablature system 4 (measures 27-33). Includes fret numbers (T, A, B).

|   |     |   |   |   |   |   |     |         |     |                 |  |  |
|---|-----|---|---|---|---|---|-----|---------|-----|-----------------|--|--|
| T |     |   |   |   |   | 2 |     |         |     | 10-9-10-12-10-9 |  |  |
| A | 1-0 | 0 | 0 |   |   | 0 |     |         | 0-0 | 0               |  |  |
| B | 0   | 0 | 0 |   |   | 0 |     |         | 0   | 0               |  |  |
|   | 2   |   | 2 | 2 | 2 | 3 | 2-4 | 4-5-7-5 | 4   | 0               |  |  |
|   | 2   |   | 2 | 2 | 3 | 0 |     | 0       | 0   |                 |  |  |

34 Tablature system 5 (measures 34-35). Includes fret numbers (T, A, B).

|   |   |    |
|---|---|----|
| T | 7 | 7  |
| A | 0 | 0  |
| B | 0 | 0  |
|   | 9 | 10 |
|   | 9 | 7  |
|   | 9 |    |

# XXV

03.02.2016

# XXV

03.02.2016

10-10-10-10 | 10 | 0-1-0 | 0

TAB

0 | 0 | 3-2-3 | 3-2-3

9 | 8 | 0 | 0-0-0 | 0-0-0 | 3-1

10-9-7-5-4 | 2-2 | 0 | 0

3 | 2

5

2-2-3-3-2 | 2-0 | 10-10-9 | 10 | 0-2-3 | 0

TAB

0 | 0 | 0 | 0 | 0-2-3

0 | 0-1-0-0 | 0 | 0 | 0

1 | 4-2-0-2 | 9 | 9-8 | 8-8 | 0

2 | 2 | 9-9 | 2

9

2-2-2-2-2-2-3-3-3-2-2-2 | 0-2-3 | 0

TAB

0 | 3 | 5 | 3 | 0-2-3

0 | 0 | 0 | 2

3 3 3 3

11

2-2-2-2-2-2-3-3-3-2-2-2-2-0-2 | 2 | 10-10-10-10-10

TAB

0 | 3 | 5 | 3 | 0 | 0 | 0-0-0-0-0

0 | 0 | 0 | 2-0-2 | 2 | 9-8-9-10

2-0-2 | 2-0-2 | 2

3 3 3 3 3 3 3

14

10

TAB

0

0

9

9

|

# XXVI

05.02.2016

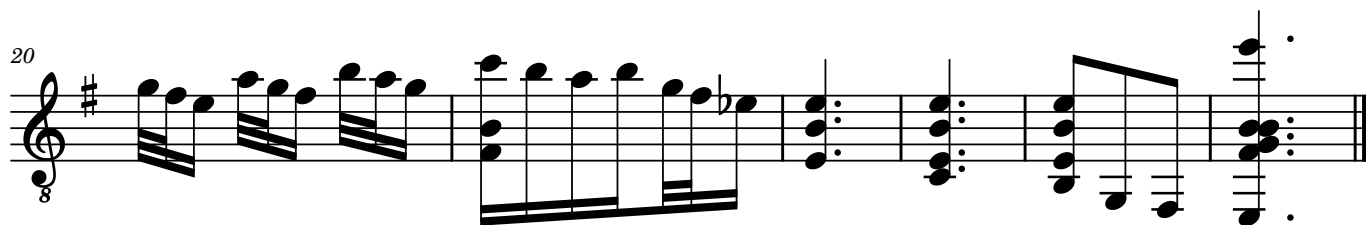
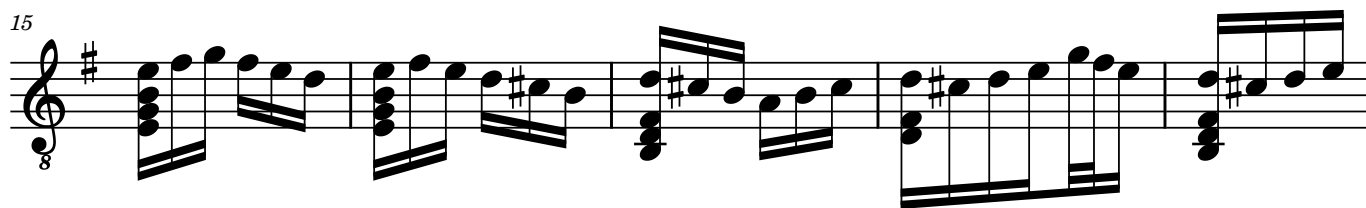

# XXVI

05.02.2016

w

0 0 3-2-0 0-2-3 3-2-0 2-2 3-2-0 7-8-7  
0 0 0 3-2-0 0 0 0 0  
2 2 2 2 2 1 0 1 6  
2 2 2 2 2 2 2 2 7

Diagram showing fret positions and string numbers for the first system of guitar tablature. The strings are labeled T (top), A, and B (bottom). The fret numbers are: 0, 0, 3-2-0, 0-2-3, 3-2-0, 2-2, 3-2-0, 7-8-7. The string numbers are: 0, 0, 0, 3-2-0, 0, 0, 0, 0. The string numbers are: 2, 2, 2, 2, 2, 1, 0, 1, 6. The string numbers are: 2, 2, 2, 2, 2, 2, 2, 2, 7.

10

10-10 7-8 0-2-3 0-2-3 0-2-3-2-0 3  
0 0 0 3-2-3 3-2-3 0 3  
0 0 9 0 0 0 2  
9 10 9-7 2 2 2 2 2 2

Diagram showing fret positions and string numbers for the second system of guitar tablature. The strings are labeled T (top), A, and B (bottom). The fret numbers are: 10-10, 7-8, 0-2-3, 0-2-3, 0-2-3-2-0, 3. The string numbers are: 0, 0, 0, 3-2-3, 3-2-3, 0, 3. The string numbers are: 0, 0, 9, 0, 0, 0, 2. The string numbers are: 9, 10, 9-7, 2, 2, 2, 2, 2, 2.

16

0-2-0 3-2-0 3-2-0 0-2 0-3-2-0 0 3-2-0-5-3-2-7-5-3  
0 3-2-0 3-2-0 0-2 3-2-3 3-2-3 0  
1 0 0 3 0 0 0  
2 2 0 0 0 2

Diagram showing fret positions and string numbers for the third system of guitar tablature. The strings are labeled T (top), A, and B (bottom). The fret numbers are: 0-2-0, 3-2-0, 3-2-0, 0-2, 0-3-2-0, 0, 3-2-0-5-3-2-7-5-3. The string numbers are: 0, 3-2-0, 3-2-0, 0-2, 3-2-3, 3-2-3, 0. The string numbers are: 1, 0, 0, 3, 0, 0, 0. The string numbers are: 2, 2, 0, 0, 0, 2.

21

8-7-5-7-3-2 0 0 0 12  
0 0 0 0  
0 4 0 0 0 9  
2 2 2 2 10  
3 3 2 0

Diagram showing fret positions and string numbers for the fourth system of guitar tablature. The strings are labeled T (top), A, and B (bottom). The fret numbers are: 8-7-5-7-3-2, 0, 0, 0, 12. The string numbers are: 0, 0, 0, 0. The string numbers are: 0, 4, 0, 0, 0, 9. The string numbers are: 2, 2, 2, 2, 10. The string numbers are: 3, 3, 2, 0.

# XXVII

05.02.2016

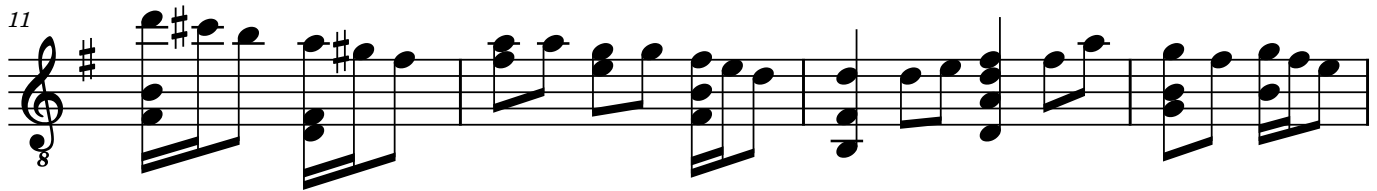

# XXVII

05.02.2016

7

7

7

7

13

13

18

18

# XXVIII

06.02.2016

6=D 8

6 8

12 8

18 8

21 8

# XXVIII

06.02.2016

6=D

6

13

19

# XXIX

06.02.2016

6=D

8

6

8

# XXIX

06.02.2016

w

6=D

|   |   |   |   |     |   |     |           |         |
|---|---|---|---|-----|---|-----|-----------|---------|
| 3 | 3 | 2 | 2 | 2-0 | 0 | 2-9 | 10-10-9-9 | 7-5-3-5 |
| 0 | 0 | 0 | 0 | 0   | 3 | 0   | 0-0-7     | 0-0-3   |
| 0 | 0 | 0 | 0 | 1   |   | 0   |           |         |
|   |   |   |   |     |   | 1   | 9-7       | 5-4     |
|   |   |   |   |     |   | 2   |           |         |

7

7

|   |     |     |       |       |        |    |
|---|-----|-----|-------|-------|--------|----|
| 3 | 2-0 | 2-0 |       | 2     | 2-2-10 | 10 |
| 0 | 0   | 0   | 3-2-0 | 3     | 3      | 7  |
|   |     | 0   | 0     | 0-3-1 | 3      | 3  |
| 2 |     |     |       |       | 0      | 0  |
|   |     | 2   |       |       |        | 0  |
|   |     |     | 5     |       | 0      | 0  |

# XXX

07.02.2016

6=D  
8

8

15

20

23

27

8

# XXX

07.02.2016

II

|          |   |   |   |       |       |       |     |
|----------|---|---|---|-------|-------|-------|-----|
|          |   |   | 2 | 3-2-0 | 3-2-0 |       | 0   |
| <b>T</b> |   | 0 | 0 | 0     | 0     | 3-2-0 | 2-3 |
| <b>A</b> |   | 0 | 0 | 0     | 0     | 3-2-0 | 3   |
| <b>B</b> | 2 | 1 | 1 |       | 2     | 0     | 2   |
|          |   |   |   |       |       | 4     | 0   |

6=D

9

|          |         |         |       |       |       |       |     |   |  |
|----------|---------|---------|-------|-------|-------|-------|-----|---|--|
|          |         |         |       |       |       |       |     |   |  |
| <b>T</b> | 2-2-5-3 | 0-0-3-2 | 0-2-3 | 5-5-4 | 4-4-2 | 2-2-0 | 0-0 |   |  |
| <b>A</b> | 3       | 2       | 3-2-3 |       |       |       | 3   |   |  |
| <b>B</b> | 0       | 2       | 0     | 4     | 2     | 0     |     | 4 |  |

16 (w) (w)

|          |       |         |         |   |   |   |   |   |   |
|----------|-------|---------|---------|---|---|---|---|---|---|
|          |       |         |         |   |   |   |   |   |   |
| <b>T</b> | 0     | 2-0-2-3 | 5-5-7-7 | 8 | 7 | 5 | 7 | 5 | 3 |
| <b>A</b> | 3-2-3 | 3       |         | 7 | 5 | 3 | 5 | 3 | 2 |
| <b>B</b> | 2     | 0       | 4       | 5 | 7 | 5 | 3 | 5 | 3 |

21

|          |   |   |   |   |   |   |   |   |    |
|----------|---|---|---|---|---|---|---|---|----|
|          |   |   |   |   |   |   |   |   |    |
| <b>T</b> | 2 | 2 | 3 | 5 | 7 | 8 | 7 | 5 | 10 |
| <b>A</b> | 2 | 2 | 3 | 5 | 7 | 7 | 5 | 3 | 8  |
| <b>B</b> | 0 | 0 | 0 | 0 |   | 0 | 0 | 0 | 0  |

24

|          |    |    |   |   |   |   |   |   |       |
|----------|----|----|---|---|---|---|---|---|-------|
|          |    |    |   |   |   |   |   |   |       |
| <b>T</b> | 12 | 10 | 8 | 7 | 5 | 3 | 2 | 3 | 3-2-0 |
| <b>A</b> | 10 | 8  | 7 | 5 | 3 | 2 |   |   | 3     |
| <b>B</b> | 0  | 0  | 0 | 0 | 0 | 0 | 0 | 0 | 0     |

# XXXI

08.02.2016

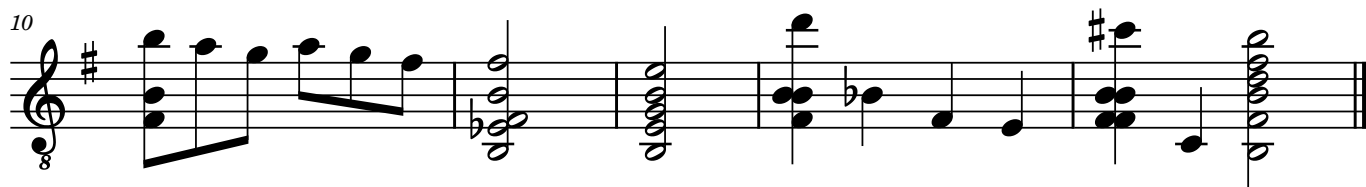
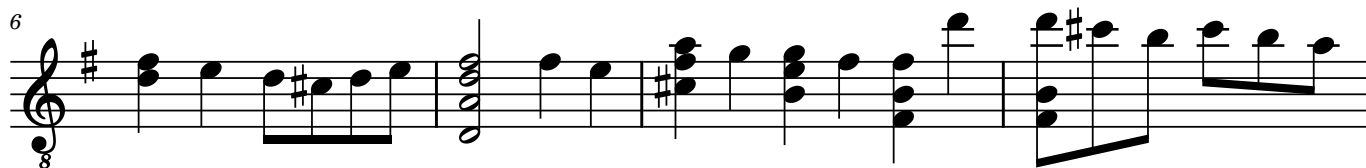
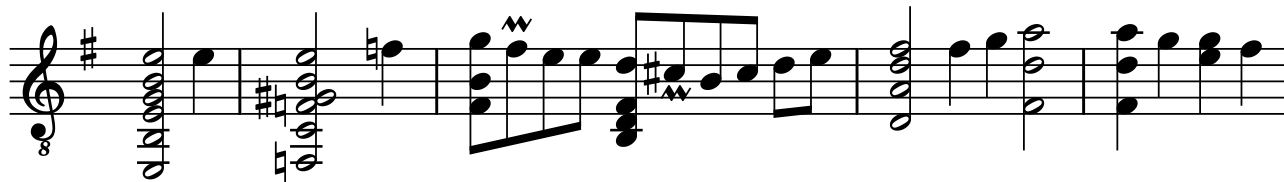

# XXXI

08.02.2016

♯♯         ♯♯

0 0 | 0 1 | 3 2 0 | 0 2 2 3 5 | 5 3 3 2

0 0 | 0 5 3 2 0 2 3 | 3 3 3 | 3 5

1 2 | 0 0 | 3 0 | 3 4 | 4

2 3 | 0 0 | 0 4 | 4

2 3 | 2

0 1 |

6

2 0 | 2 2 0 | 5 3 2 2 10 | 10 9 7 9 7 5 | 7 5 3 5 3 2 | 2

3 3 2 3 | 3 7 8 5 0 | 0 0 0 | 0 0 | 0

3 3 | 7 5 0 | 0 | 0

0 |

12

VII

0 10 | 9 7

0 0 | 0 7

1 0 | 0 8

2 9 8 | 9 9

2 9 7 | 9 8 7

# XXXII

09.02.2016

# XXXII

09.02.2016

(Mandolintremolo)

|          |        |   |        |   |         |      |       |     |             |   |                   |     |
|----------|--------|---|--------|---|---------|------|-------|-----|-------------|---|-------------------|-----|
|          | Harm12 |   | H12 H7 |   | 10-10-9 |      | 7-7-7 |     | Harm12..... |   | (Mandolintremolo) |     |
| <b>T</b> | 10     | 0 | 10     | 0 | 10      | 10-9 | 7     | 7-7 | 0           | 0 | (1)               | (0) |
| <b>A</b> | 0      | 0 | 0      | 0 | 0       | 0    | 0     | 0   | 0           | 0 | 1                 | 1   |
| <b>B</b> | 10     | 9 | 10     | 9 | 10      | 9    | 7     | 6   | 3-1         | 2 | 2                 | 2   |
|          | 10     | 0 | 10     | 0 | 10      | 0    | 7     | 7   |             | 2 | 2                 | 2   |
|          | 0      | 0 | 0      | 0 | 0       | 0    | 7     | 0   |             | 0 | 0                 | 0   |

9

|          |     |       |       |       |    |           |      |   |   |     |     |
|----------|-----|-------|-------|-------|----|-----------|------|---|---|-----|-----|
|          | 2-3 | 10-10 | 10-10 | 10-10 | 12 | 10-10-9-7 | 7    |   |   |     |     |
| <b>T</b> | 0   | 0     | 0     | 0     | 0  | 0         | 0    |   |   | 0-0 | 0-0 |
| <b>A</b> | 0   | 0     | 0     | 10    | 12 | 0         | 0    |   |   | 0   | 0   |
| <b>B</b> | 1   | 9     | 9     | 9     | 11 | 9         | 9-10 | 9 | 8 | 3   | 2   |
|          | 2   |       | 10    | 10    | 12 |           |      |   |   | 2   | 1   |
|          |     |       |       | 0     | 0  |           |      |   |   | 1   | 2   |

18

VII

|          |   |   |
|----------|---|---|
|          | 2 | 7 |
| <b>T</b> | 0 | 7 |
| <b>A</b> | 0 | 8 |
| <b>B</b> | 2 | 9 |
|          | 1 | 9 |
|          | 2 | 7 |

# XXXIII

10.02.2016

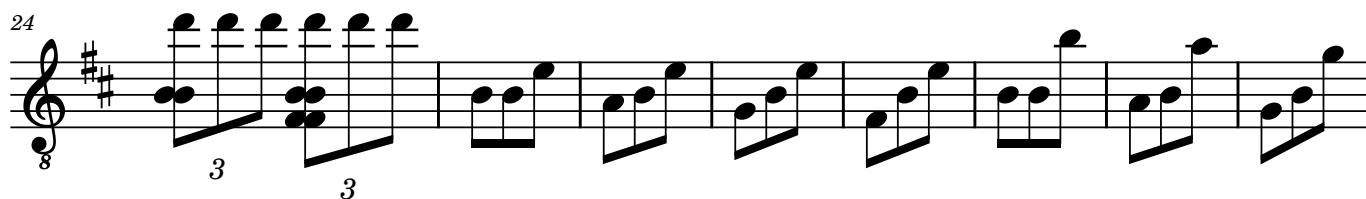
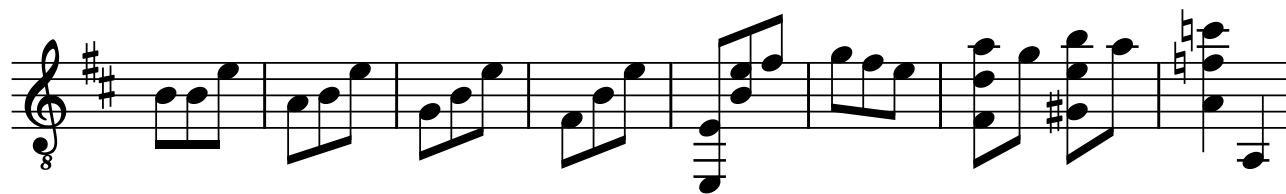

# XXXIII

10.02.2016

9

9 7 5 4 2 3 2 0 5 3 7 5 8  
0 0 0 0 0 0 3 2 0 3 5 6  
9 7 5 4 2 3 2 0 5 3 7 5 8  
0 0 0 0 0 0 3 2 0 3 5 6 8

9

10 7 5 3 2 3 2 5 3 7 5 5 3 3 2 2 2 2  
8 0 0 0 0 0 0 0 0 0 0 0 0 0 0 0 0 0  
9 9 7 5 4 0 0 0 0 0 0 0 0 0 0 0 0 0  
0 0 0 0 0 0 0 0 0 0 0 0 0 0 0 0 0 0

17

3 2 0 2 2 0 0 2 2 2 0 2 5 5 7 8 8 7 9 10 10 10 10 10 10  
0 0 3 3 3 3 7 6 5 0 0 0 0 0 0 0 0 0 0 0 0 0  
0 1 3 3 3 3 7 6 5 9 9 9 9 9 9 9 9 9 9 9 9 9  
0 0 0 0 0 0 0 0 0 0 0 0 0 0 0 0 0 0 0 0 0 0

25

0 0 0 0 0 7 5 3 2 2 3 2 0  
0 0 0 0 0 0 0 0 0 0 0 0 0  
9 7 5 4 9 7 5 4 0 0 0 0 0  
0 0 0 0 0 0 0 0 0 0 0 0 0

34

2 0 0 1 2

|

# XXXIV

10.02.2016

6=D

8

8

8

14

8

19

8

27

8

# XXXIV

10.02.2016

6=D

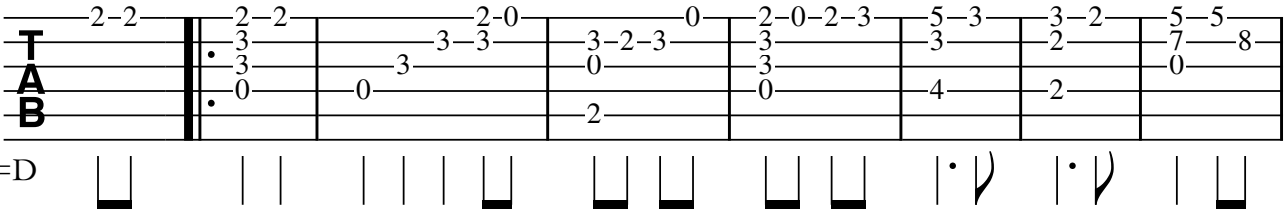

9

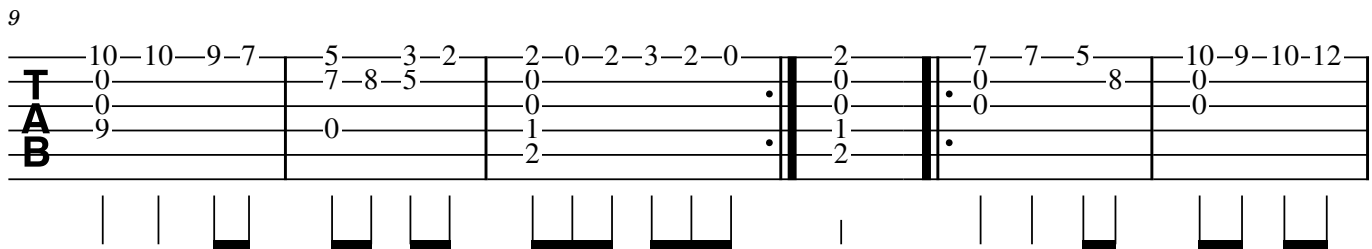

15

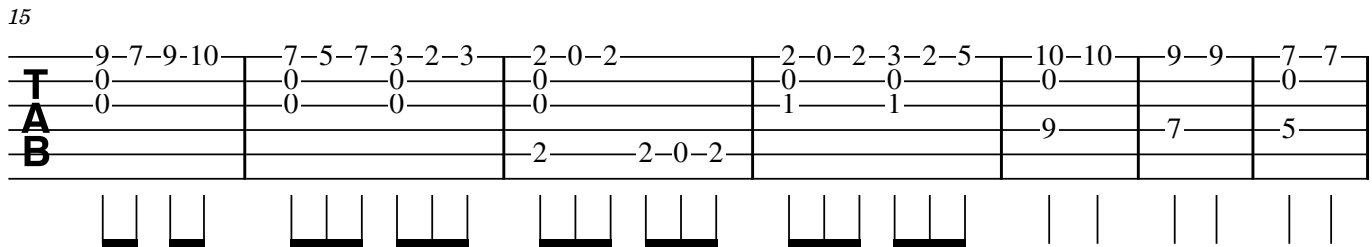

22

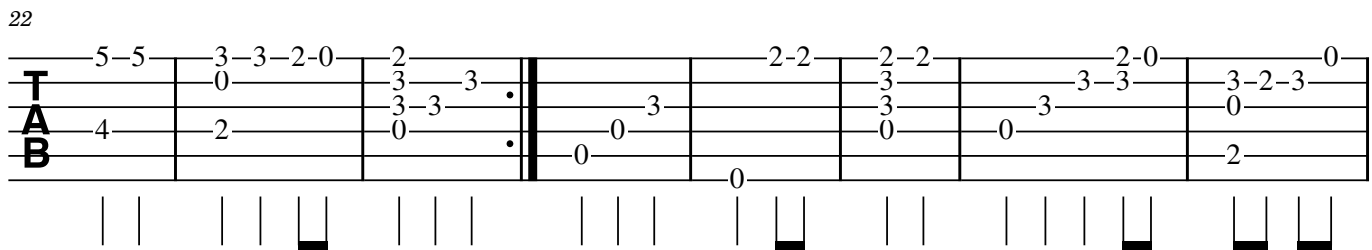

30

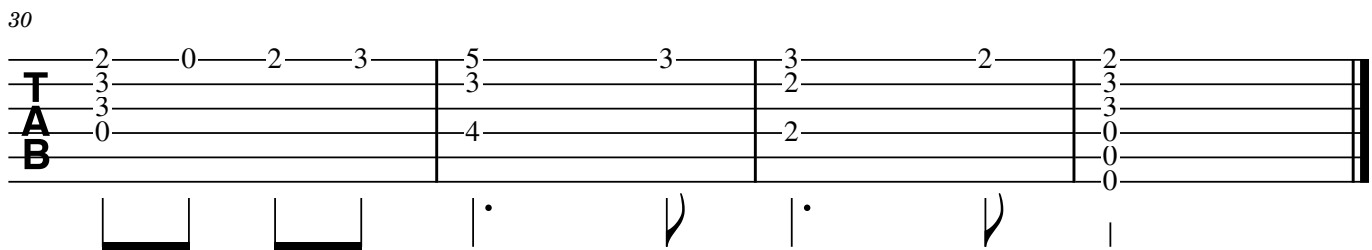

# XXXV

11.02.2016

# XXXV

11.02.2016

10-10 10-10 9-9 9-9 7-7 7-7

|   |    |    |   |   |   |   |
|---|----|----|---|---|---|---|
| T | 0  | 0  | 0 | 0 | 0 | 0 |
| A | 8  | 8  | 8 | 7 | 7 | 5 |
| B | 9  | 9  | 8 | 8 | 6 | 6 |
|   | 10 | 10 | 9 | 9 | 7 | 7 |

7

3-3 2 2-3-3-2-3-5 5-3-3-2 2 2-3 10-9-9-7-7-5-5-3-3-2

|   |   |   |   |   |   |   |   |   |   |   |   |   |   |   |
|---|---|---|---|---|---|---|---|---|---|---|---|---|---|---|
| T | 0 | 0 | 0 | 0 | 0 | 0 | 0 | 0 | 0 | 0 | 0 | 0 | 0 | 0 |
| A | 1 | 0 | 0 | 0 | 0 | 0 | 0 | 0 | 0 | 0 | 0 | 0 | 0 | 0 |
| B | 2 | 1 | 1 | 4 | 2 | 1 | 1 |   |   |   |   |   |   |   |
|   | 3 | 2 | 2 |   |   | 2 |   |   |   |   |   |   |   |   |

13

2-3-2-0 3-2-0 2-3-2-0 0-2-3 2-2

|   |   |  |  |  |  |  |  |  |  |  |  |  |  |   |
|---|---|--|--|--|--|--|--|--|--|--|--|--|--|---|
| T | 0 |  |  |  |  |  |  |  |  |  |  |  |  |   |
| A | 0 |  |  |  |  |  |  |  |  |  |  |  |  |   |
| B | 1 |  |  |  |  |  |  |  |  |  |  |  |  |   |
|   | 2 |  |  |  |  |  |  |  |  |  |  |  |  | 2 |

18

3 2 2 0 2

|   |   |  |  |  |  |
|---|---|--|--|--|--|
| T | 0 |  |  |  |  |
| A | 0 |  |  |  |  |
| B | 2 |  |  |  |  |

# XXXVI

11.02.2016

# XXXVI

11.02.2016

V

Measure 5: 5 frets. Fingering: 1-0-1, 3-2-3, 1-1-3, 2-3-2-0, 3-3-5, 7-5, 5-7-9, 10. Notes: 5, 6, 5, 7, 9, 10. Harmonics: 7, 8, 9.

8

Harm12..... Harm12.....

Measure 8: 5 frets. Fingering: 5, 0, 0, 0, 0, 0, 0, 1, 1, 1, 1, 3, 3. Notes: 5, 6, 7, 8, 9, 10, 11, 12. Harmonics: 12, 13, 14, 15, 16, 17, 18, 19, 20.

13

Measure 13: 5 frets. Fingering: 0-0-0, 0-0-0, 0-0-0, 0-0-0, 0-0-0, 0-0-0, 0-0-0, 0-0-0, 0-0-0, 0-0-0, 1, 2, 3, 2, 3, 2, 3, 0. Notes: 6, 7, 8, 9, 10, 11, 12, 13, 14, 15, 16, 17, 18, 19, 20.

# XXXVII

11.02.2016

# XXXVII

11.02.2016

0-1 | 3-2-0 | 0-2-3 | 2-2-2-5-3-2 | 2-2 | 3-2 | 10-9 | 9-7

TAB

1 | 0 | 3-2-3 | 3 | 3 | 0 | 0 | 0 | 0

3 | 1 | 0 | 3 | 0 | 0 | 0 | 0

2 | 2 | 0 | 4 | 1 | 2 | 9 | 9

0 | 2 | 2 | 2 | 2 | 2 | 9 | 9

3 3 3 3 3

8

7 | 2 | 3 | 2-3 | 3-2-0-2-0 | 0-0 | 0-0

TAB

0 | 0 | 0 | 0 | 0 | 0 | 3-3-2-0 | 0-0 | 0-0

0 | 0 | 0 | 0 | 0 | 0 | 0 | 1 | 2 | 1 | 0

7-5-3 | 2 | 1-1 | 1 | 2 | 1 | 2 | 2 | 2 | 2 | 2

3 3 3

16

Harm12.....

2 | 2 | 10 | 10 | 2 | 3 | 2 | 2

TAB

0 | 0 | 0 | 0 | 0 | 0 | 5 | 3

0 | 0 | 0 | 0 | 0 | 0 | 5 | 3

9 | 9 | 0 | 2 | 0 | 3 | 5 | 0

9 | 2 | 2 | 2 | 2 | 2 | 0 | 0

# XXXVIII

12.02.2016

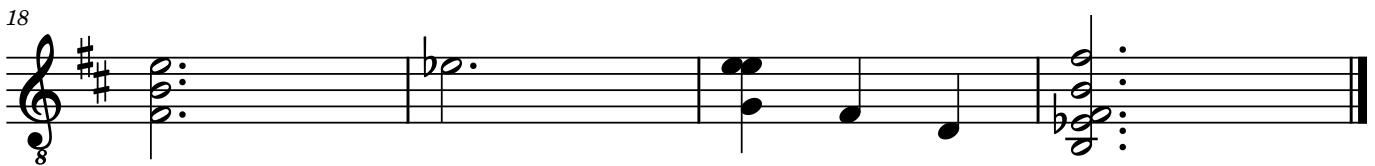
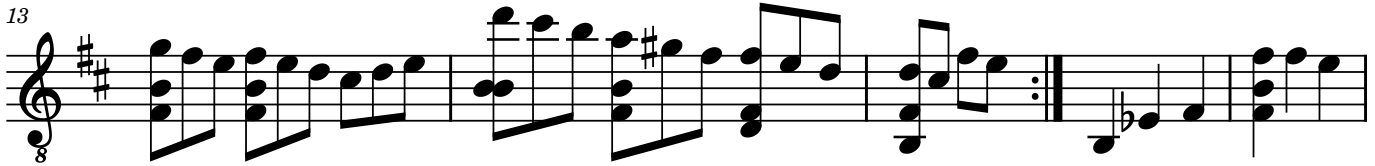
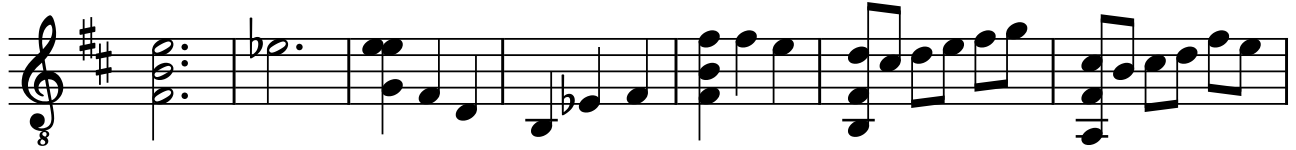

# XXXVIII

12.02.2016

0 0 4 5 0 0 3 2 3 0 2 3 2 0 0 0 2 0 0 0 0 0 3

4 5 4 1 0 0 2 0 0 0 0 3

5 2 1 2 0 0 0 3

• • | | | | | | | | | | | | | | | | | |

9

2 2 0 2 3 2 0 2 0 2 2 0 2 3 2 0 2 0 0 0 3 2 3 0

0 4 • 0 0 0 3 0 3 2 0 0 0 0 0 3 2 3

2 • 2 2

| | | | | | | | | | | | | | | | | | | |

14

10 9 7 10 9 7 7 5 3 3 2 2 0 2 2 0 0 0 4 0 2

0 0 0 0 0 0 • 0 0 0 0 4 5 0

9 9 0 0 • 1 0 0 4 5 4 1

2 • 2 2 5 2

| | | | | | | | | | | | | | | | | | | |

# XXXIX

12.02.2016

6=D

8

13

16

# XXXIX

12.02.2016

6=D

6=D

0-0 | 2-3-2 | 5-3 | 3-2 | 2-2 | 3-2-0 | 3-2-3-5 | V 7-7-5 | 5-8-7-8 | 5

0 | 0 | 3 | 2 | 3 | 0 | 0 | 5 | 5 | 8-7-8 | 5

2 | 2 | 4 | 2 | 0 | 1 | 1 | 6 | 5 | 5-8-7-8 | 5

2 | 2 | 4 | 2 | 0 | 1 | 1 | 6 | 5 | 5-8-7-8 | 5

Diagram showing fret positions for measures 1-8. Measure 1: 0-0. Measure 2: 2-3-2. Measure 3: 5-3. Measure 4: 3-2. Measure 5: 2-2. Measure 6: 3-2-0. Measure 7: 3-2-3-5. Measure 8: 7-7-5. Measure 9: 5-8-7-8. Measure 10: 5.

9

7-8 | III 5-7 | I 3-5 | 2-2-2 | 2-2-2 | 2-2-2 | 2-2-2 | 2-2-2 | 2-2-2 | 2-2-2

5 | 3 | 1 | 0 | 0 | 0 | 0 | 0 | 0 | 0 | 0

5 | 3 | 1 | 0 | 0 | 0 | 0 | 0 | 0 | 0 | 0

7 | 5-7 | 5 | 3 | 2 | 2 | 1 | 2 | 2 | 1 | 1

Diagram showing fret positions for measures 9-13. Measure 9: 7-8. Measure 10: 5-7. Measure 11: 3-5. Measure 12: 2-2-2. Measure 13: 2-2-2. Measure 14: 2-2-2. Measure 15: 2-2-2. Measure 16: 2-2-2. Measure 17: 2-2-2. Measure 18: 2-2-2. Measure 19: 2-2-2.

14

3-3-3 | 3-3-3 | 3-3-3 | 3-3-3 | 3-3-3 | 2-2 | 3-2-0 | 0-0 | 0-0

0 | 0 | 0 | 0 | 0 | 0 | 0 | 0 | 0 | 0 | 0

2 | 1 | 2 | 1 | 2 | 1 | 2 | 2 | 2 | 2 | 2

Diagram showing fret positions for measures 14-18. Measure 14: 3-3-3. Measure 15: 3-3-3. Measure 16: 3-3-3. Measure 17: 3-3-3. Measure 18: 3-3-3. Measure 19: 2-2. Measure 20: 3-2-0. Measure 21: 0-0. Measure 22: 0-0.

19

2-3-2-0 | 3-2-3-0 | 2-0 | 2-0 | 2-0

0 | 3-2-3-0 | 3-0 | 3-0 | 3-0

2 | 0 | 0 | 0 | 0 | 0 | 0 | 0 | 0 | 0 | 0

Diagram showing fret positions for measures 19-21. Measure 19: 2-3-2-0. Measure 20: 3-2-3-0. Measure 21: 2-0. Measure 22: 2-0. Measure 23: 2-0.

# XL

13.02.2016

7

10

12

13

15

# XL

13.02.2016

VI V I

TAB

8 V III

TAB

12

TAB

14

TAB

19 VII VI

TAB

# XLI

14.02.2016

# XLI

14.02.2016

0-0-2 | 3-2-0 | 2-0-2-3-5 | V 7-7-8-7 | III 5-3-5-6 | I 3-1-3-5

TAB

Diagrammatic representation of the first six measures of the piece, showing fret numbers on a six-string guitar. Measure 1: 0-0-2, 0-1-2, 0-2-0. Measure 2: 3-2-0, 0-1-2, 4-2-0. Measure 3: 2-0-2-3-5, 0-1-2, 0-2-3-5. Measure 4: V 7-7-8-7, 5-5-5, 5-5-5. Measure 5: III 5-3-5-6, 3-3-3, 3-3-3. Measure 6: I 3-1-3-5, 1-1-1, 1-1-1.

7

2-3 | 0-2 | 10-9-10 | 7-8-7 | 3-2-3 | 0

TAB

Diagrammatic representation of measures 7-12. Measure 7: 2-3, 0-0, 0-0. Measure 8: 0-2, 0-0, 0-0. Measure 9: 10-9-10, 0-0, 0-0. Measure 10: 7-8-7, 0-0, 7-5-4. Measure 11: 3-2-3, 0-0, 2-2-0. Measure 12: 0, 3-2-3, 0-0, 3-2.

13

2-2-2-5-5-5 | 10 | 3-2-0-0-2 | 10-9-7-9-7-5

TAB

Diagrammatic representation of measures 13-18. Measure 13: 2-2-2-5-5-5, 3-3-3, 3-3-3, 0-0. Measure 14: 10, 7, 8, 0. Measure 15: 3-2-0-0-2, 0-0-3, 0-0. Measure 16: 10-9-7-9-7-5, 0-0-0, 0-0. Measure 17: 1-0-2-0-2, 2-2-0-2, 2-2-0. Measure 18: 5-7-0, 0-0-0.

19

7-5-3-5-3-2 | 2-2-0 | 0-2-0 | 2-2-2

TAB

Diagrammatic representation of measures 19-22. Measure 19: 7-5-3-5-3-2, 0-0, 0-0. Measure 20: 2-2-0, 0-0-0, 0-0. Measure 21: 0-2-0, 0-0-0, 0-0. Measure 22: 2-2-2, 0-0-0, 0-0-0.

23

0-0-0 | 3-3-3-2-2-2-0-0-0 | 3-3-3-2-3-2-0-2 | 2 | 0-0-2

TAB

Diagrammatic representation of measures 23-27. Measure 23: 0-0-0, 0-0-0, 0-0-0. Measure 24: 3-3-3-2-2-2-0-0-0. Measure 25: 3-3-3-2-3-2-0-2, 3. Measure 26: 2, 0, 1, 2. Measure 27: 0-0-2, 0, 1, 2, 0.

28

3-2-0-2 | 0

TAB

Diagrammatic representation of measure 28. Measure 28: 3-2-0-2, 0-0, 1-2, 2-2, 0-0.

# XLII

14.02.2016

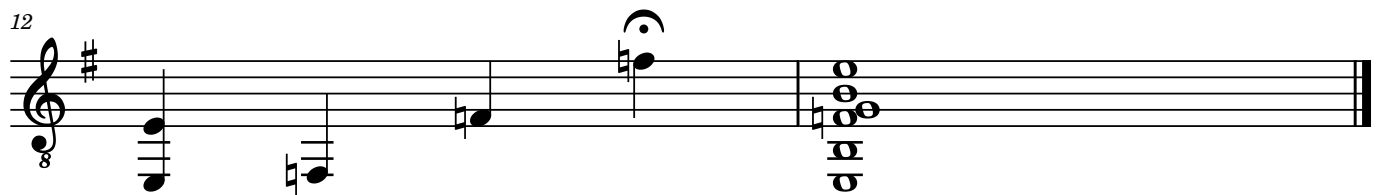
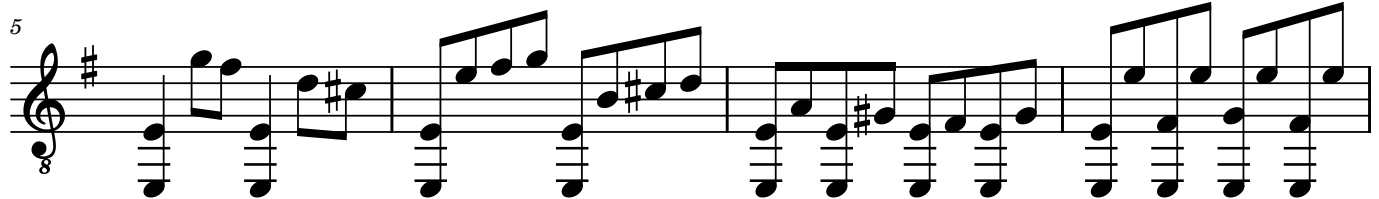

# XLII

14.02.2016

**TAB**

3-0 1 2-0 3-2-0 0-2 2-0 2-0 3-2 3-2  
2 0 0-2 2 3 2 2 2 2 2  
1 0 0 0 0 0 0 0

6

**TAB**

0-2-3 0-2-3 3-2-0-2 0-0-0-0 1-0 1-0  
2 2 2 2 2 2 2 2 2 2 4 5 4 2 2  
0 0 0 0 0 0 0 0 0 0 1 0 0 1 0

10

**TAB**

1-0 1-0 0 0 1 0 0 0 1  
2 2 2 2 2 3 2 2 3  
0 1 0 0 1 0 0 1 0  
i

# XLIII

15.02.2016

6=D 8

5 Harm12

9 Harm12

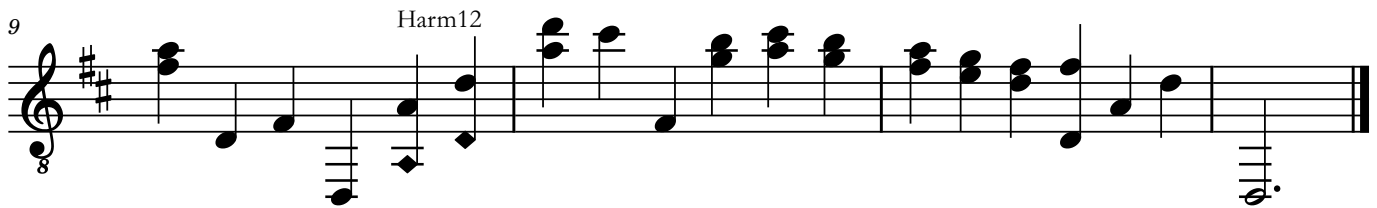

# XLIII

15.02.2016

**T**  
**A**  
**B**

Lento  
6=D

5

**T**  
**A**  
**B**

Harm12

9

**T**  
**A**  
**B**

Harm12

# XLIV

16.02.2016

6=D 8

5 8

# XLIV

16.02.2016

T  
A  
B

6=D

7

T  
A  
B

# XLV

16.02.2016

6=D

8

6

8

11

8

# XLV

16.02.2016

6=D

6

11

# XLVI

17.02.2016

6=D 8

6

12

17

# XLVI

17.02.2016

6=D

7

13

# XLVII

17.02.2016

6=D  
8

8

16

24

32

39

# XLVII

17.02.2016

6=D

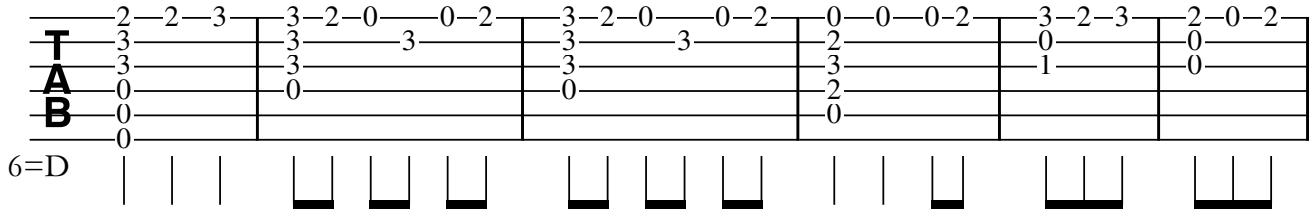

7

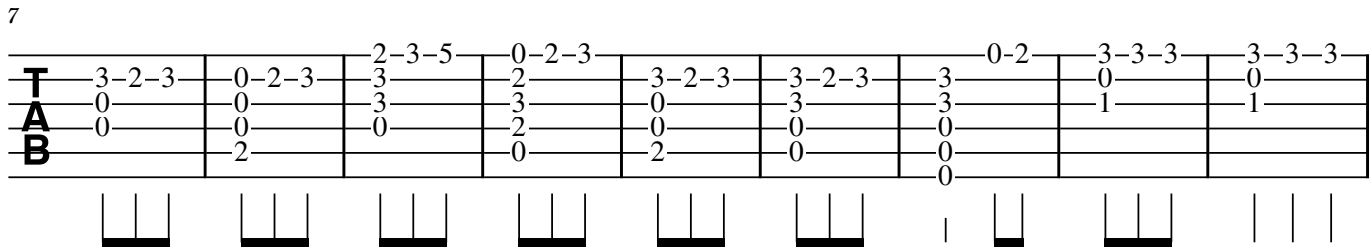

16

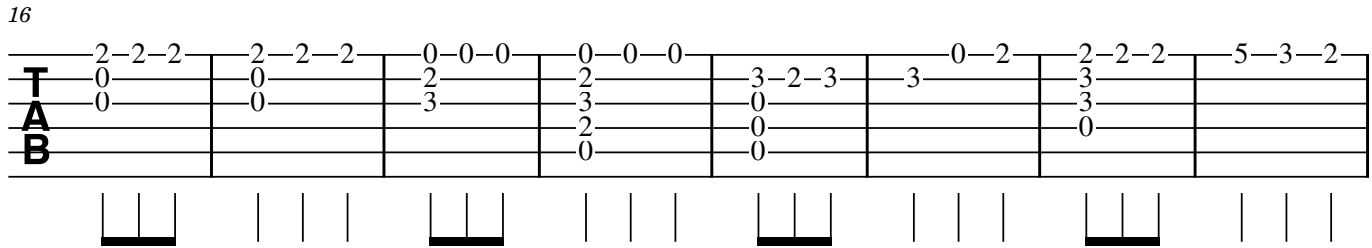

24

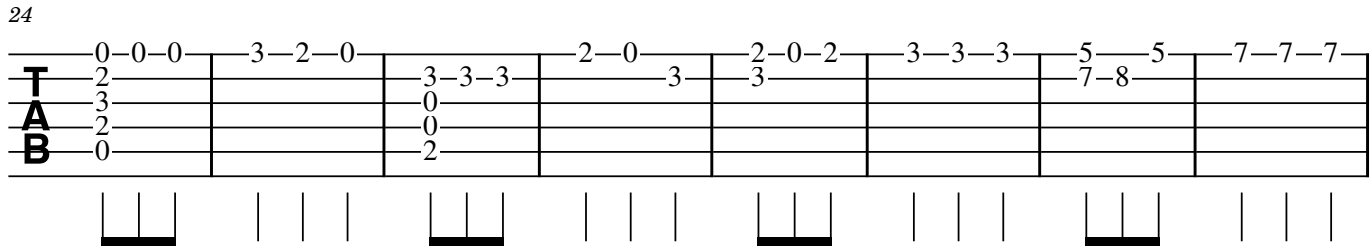

32

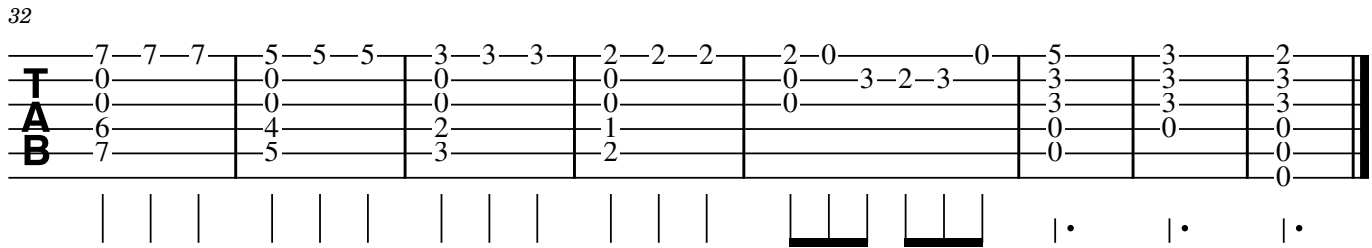

# XLVIII

18.02.2016

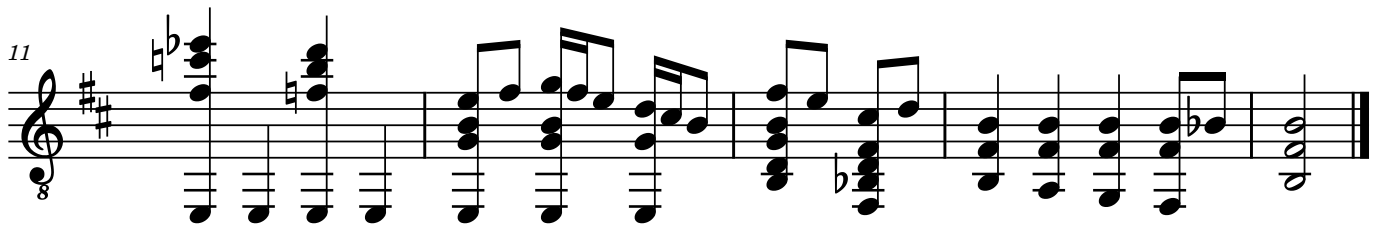
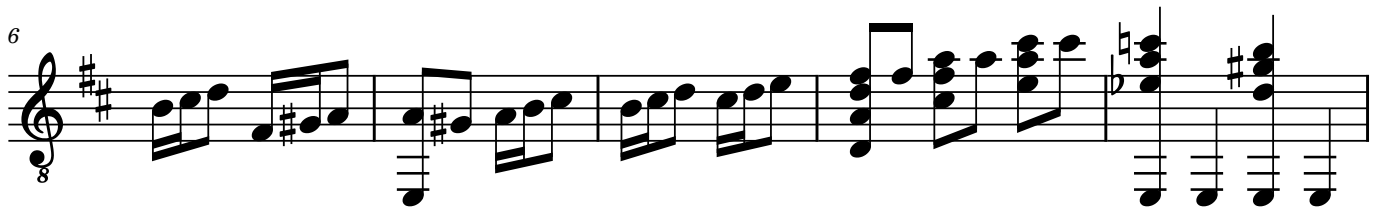

# XLVIII

18.02.2016

7-7-5-3 | 8-7-5-7 | 5-3-2-3-5 | 0-2-3 | 3-2-0-2-3 | 0-2-3

T  
A  
B

7

0 | 2-2-5-5-9-9 | 8-7 | 11-10

T  
A  
B

12

0-2-3-2-0 | 2-0 | 2-3 | 0-0-0-0 | 0

T  
A  
B

# XLIX

18.02.2016

# XLIX

18.02.2016

TAB notation for the first system, measures 1-5. The notation is as follows:

| Measure | String 1 | String 2 | String 3 | String 4 | String 5 | String 6 |
|---------|----------|----------|----------|----------|----------|----------|
| 1       | 2        | 3        | 3        | 0        | 0        | 0        |
| 2       | 2        | 3        | 3        | 0        | 0        | 0        |
| 3       | 5        | 7        | 7        | 0        | 0        | 0        |
| 4       | 5        | 7        | 7        | 0        | 0        | 0        |
| 5       | 3        | 5        | 5        | 0        | 0        | 0        |

6

TAB notation for the second system, measures 6-10. The notation is as follows:

| Measure | String 1 | String 2 | String 3 | String 4 | String 5 | String 6 |
|---------|----------|----------|----------|----------|----------|----------|
| 6       | 5        | 7        | 7        | 0        | 0        | 0        |
| 7       | 8        | 10       | 10       | 0        | 0        | 0        |
| 8       | 10       | 11       | 11       | 0        | 0        | 0        |
| 9       | 9        | 10       | 10       | 0        | 0        | 0        |
| 10      | 8        | 10       | 10       | 0        | 0        | 0        |

11

TAB notation for the third system, measures 11-14. The notation is as follows:

| Measure | String 1 | String 2 | String 3 | String 4 | String 5 | String 6 |
|---------|----------|----------|----------|----------|----------|----------|
| 11      | 5        | 0        | 0        | 0        | 0        | 0        |
| 12      | 3        | 0        | 0        | 0        | 0        | 0        |
| 13      | 2        | 0        | 0        | 0        | 0        | 0        |
| 14      | 7        | 5        | 0        | 0        | 0        | 0        |

15

TAB notation for the fourth system, measures 15-18. The notation is as follows:

| Measure | String 1 | String 2 | String 3 | String 4 | String 5 | String 6 |
|---------|----------|----------|----------|----------|----------|----------|
| 15      | 10       | 8        | 0        | 0        | 0        | 0        |
| 16      | 7        | 5        | 0        | 0        | 0        | 0        |
| 17      | 3-2-0-2  | 3        | 0        | 0        | 0        | 0        |
| 18      | 3-2-0-2  | 3        | 0        | 0        | 0        | 0        |

Harm12

# L

19.02.2016

# L

19.02.2016

0-0 | 3-2-0 | 2-0-2-3 | 6-5-10 12 | 0-0 | 3-2-0 | 3-2-0 | 3-2-0

**T**  
0 | 0 | 3 | 2-0-2-3 | 6-5-10 12 | 0 | 0 | 3-2-0 | 3-2-0 | 3-2-0

**A**  
1 | 1 | 0 | 0 | 0 | 1 | 1 | 0 | 0

**B**  
2 | 2 | 0 | 0 | 0 | 2 | 2 | 0 | 0

0 | 0 | 2 | 5-10 | 0 | 0 | 2 | 2

8

0 | 7-7-7-7 | 7 | 0-0 | 0-2-3 | 2-3 | 0 | 3-2-0 | 3-2

**T**  
0 | 0 | 0 | 0 | 0 | 0 | 0 | 0-2-3 | 2-3 | 0 | 3-2-0 | 3-2

**A**  
1-1-0 | 1-1-6 | 6 | 6 | 6 | 1 | 1 | 0-2-3 | 2-3 | 0 | 3-2-0 | 3-2

**B**  
0 | 0 | 2-7 | 6 | 7 | 2 | 2 | 0-2-3 | 2-3 | 0 | 3-2-0 | 3-2

0 | 0 | 2-7 | 7 | 7 | 2 | 2 | 0-2-3 | 2-3 | 0 | 3-2-0 | 3-2

3 | 2 | 0 | 0 | 0 | 0 | 0 | 0-2-3 | 2-3 | 0 | 3-2-0 | 3-2

15

0-2-3-2-0-0 | 2-2-2-5-5-5-9-9-9-5-5-5 | 9-9-9-7-7-7-5 | 10-9-7-10

**T**  
3 | 3 | 3 | 6 | 10 | 6 | 10 | 8 | 7 | 0 | 0

**A**  
0 | 0 | 0 | 6 | 10 | 6 | 10 | 8 | 7 | 0 | 0

**B**  
0 | 0 | 0 | 0 | 0 | 0 | 0 | 0 | 0 | 9 | 9

2 | 2 | 2 | 2 | 2 | 2 | 2 | 2 | 2 | 2 | 2

19

9-7-5-9 | 7-5-3-5-7 | 5-3-2-3-5 | 3-2-0-2-3 | 3-2-3 | 2-3-2 | 0

**T**  
0 | 0 | 0 | 0 | 0 | 3-2-3 | 2-3-2 | 0

**A**  
0 | 0 | 0 | 0 | 0 | 0 | 0 | 3 | 0

**B**  
7 | 5 | 4 | 2 | 0 | 0 | 0 | 0 | 0

2 | 2 | 2 | 2 | 2 | 2 | 2 | 2 | 2

# LI

20.02.2016

# LI

20.02.2016

**TAB**

7-7-7-7 | 8-7-7-5-3-5 | 10-9-7-7-9 | 10-10-9-7 | 9-9-7-5

0 0 | 5 5 5 | 10 10 | 0 | 7

9 9 7

6

**TAB**

7-5-3-5-3-2-3-2-0 | 2-2-3 | 2-3-2-0 | 0-0-3-2-2-3-0

5 4 2 | 0 0 | 0 3-2 | 0 0 0 2-0-0

1 1 | 0 0 | 2 2 | 2 2

10

**TAB**

2-3-2-0 | 3-2-3-2 | 0-0 | 7-7-8 | 10-9-7-7-5-3-3-2-0

0 0 | 0 0 | 0 0 | 0 0 0 0

0 0 | 0 0 | 0 0 | 0 0 0 0

2 2 | 2 2 | 5 5 | 9 5 2

3 3 3

14

**TAB**

2-2-2-2-2-2-3-3-3-2-2-2 | 2

3 3 | 0 0 | 0 0

0 0 | 0 0 | 2 2

2 2 | 2 2 | 2 2

6 6

# LII

20.02.2016

# LII

20.02.2016

7-10-8 | 8-7-5 | 7-9-10-9 | 7- | 2-0-2-3-2-0

TAB 8 8 | 8 7-8-7 | 8 0 | 7- | 0 0-2-3-2-0 3-2

8 8 | 8 6 | 8 0 | 9-7-5 | 0

0 0 | 0 0 | 0 9 | 9-7-5 | 0

6

3-2-0 | 0-2 | 0 0 | 0 2-2-0-0 | 2-7-5-3 | 2-3-2-0-0 | 2

TAB 0 3 | 0 0 | 0 0 3 | 0 0 0 0 | 0 0 0 0 | 0 3 | 0

0 0 | 0 0 | 0 1 | 0 0 0 0 | 1 6 4 2 | 1 | 1

2 2 | 2 3 | 2 3 | 2 7 5 3 | 2 | 2

12

3-3-2-2-2-0 | 3 2 | 7-7-8-7-5-7-3-5-2-3

TAB 0 0 | 0 0 | 0 0 0 | 0 2 | 0 0 0 0 0 0 0 0 0 3

0 1 | 1 | 0 0 | 0 0 | 0 0 0 0 0 0 0 0 0

2 | 0 0 | 2 2 | 2

15

7-7-7-8-7-5-7-5-3-5-3-2 | 2-3-2-0 | 0 | 2-2-5-5 | 7-10-8

TAB 0 0 | 0 0 | 0 0 | 0 3-2-3 | 3 6 | 8 8

0 0 | 0 0 | 0 0 | 0 3-2-3 | 3 6 | 8 8

0 0 | 0 0 | 0 0 | 0 0 | 0 0 | 0 0

19

8-7-5 | 2-3-2 | 3

TAB 8 7 | 7 8-7 | 0 3-2 | 0

8 6 | 1 | 1

0 0 | 0 | 0

# LIII

21.02.2016

6=D

6

11

16

20

23

# LIII

21.02.2016

6=D

6=D

6

11

17

22

# LIV

21.02.2016

# LIV

21.02.2016

3 2 0 0 3 1 3 1 3 0 1 0 1 3 1 3 0 1 3 3 3 1 0

**T** 3 1 3 1 3 0 1 0 1 3 1 3 0 1 3 3 3 1 0

**A** 2 2 3 2 0 2 2

**B** 2 3 2 0 2 2

7 ♩ = ♪

1 1 1 0 0 0 0 0 0 0 3 3 3 2 3 0

**T** 3 3 1 3 1 3 1 3 1 3 3 3 1 3 2 3 0

**A** 2 3 2 0 3 1 2 3 1 2

**B** 2 3 2 0 3 1 2 3 1 2

15

0 2 2 3 2 0 2 0 0 2 2 3 2 3 2 2 0

**T** 0 2 3 0 0 0 3 0 3 2 0 2 3 0 0 0 3 2 3 2 2 0

**A** 0 0 0 0 0 0 0 0 0 0 0 0 0 0 0 0 3 2

**B** 2 2 2 2 2 2 2 2 2 2 2 2 2 2

19 ♩ = ♪

0 0 0 2 2 2 3 2 2 3 2 0 2 0 0 2 2 3 0 0 2

**T** 3 2 3 3 0 0 0 0 0 0 3 0 3 2 0 3 2 3 0 0 0 2

**A** 0 0 0 0 0 0 0 0 0 0 0 0 0 0 0 0 0 4 0 0

**B** 2 2 2 2 2 2 2 2 2 2 2 2 3 2 2

# LV

22.02.2016

6

13

21

# LV

22.02.2016

8

8

|   |     |   |     |   |      |     |     |     |     |   |     |   |       |
|---|-----|---|-----|---|------|-----|-----|-----|-----|---|-----|---|-------|
|   | ↑ 2 | 2 | ↑ 7 | 7 | ↑ 10 | 9-7 | 1-2 | 3-4 | 4-5 | 5 | 6-5 | 5 | 10-10 |
| T | 3   | 3 | 8   | 8 | 8    | 8   | 2-3 | 4-5 | 6-7 | 7 | 7-7 | 8 | 0-0   |
| A | 3   | 3 | 8   | 8 | 8    | 8   | 2-3 | 4-5 | 7-8 | 8 | 8-7 | 7 | 0-0   |
| B | 0   | 0 | 0   | 0 | 0    | 0   | 0   |     |     | 0 |     | 9 | 9     |

||| | | | | | | | | | | | | | |

8

8

|   |        |       |        |       |       |     |     |     |     |     |     |       |       |     |
|---|--------|-------|--------|-------|-------|-----|-----|-----|-----|-----|-----|-------|-------|-----|
|   | 10-9-7 |       |        |       |       |     |     |     |     | 0   |     | 3-2-0 |       |     |
| T | 0      | 10-10 | 10-8-7 | 7-5-3 | 3-2-0 | 2-3 | 0   | 0   | 0   | 0   | 0   | 0     | 3-2-0 | 0   |
| A | 0      | 0-0   | 0-0    | 0-0   | 0-0   | 0-0 | 0-0 | 0-0 | 0-0 | 0-0 | 0-0 | 0-0   | 0-0   | 0-0 |
| B | 9      | 9-9   | 9-9    | 5     | 2     | 0   | 0   | 0   | 0   | 0   | 0   | 0     | 0     | 2   |

| | | | | | | | | | | | | | |

16

16

|   |       |       |     |     |     |   |     |   |      |      |      |    |  |  |
|---|-------|-------|-----|-----|-----|---|-----|---|------|------|------|----|--|--|
|   |       |       |     |     |     |   |     |   |      |      |      |    |  |  |
| T |       | 3-2-3 | 3-2 | 2-3 | ↑ 2 | 2 | ↑ 7 | 7 | ↑ 10 | 9-10 | 9-10 | 10 |  |  |
| A | 3-1-0 | 0     | 1-3 | 0   | 3   | 3 | 8   | 8 | 8    | 8    | 6    | 7  |  |  |
| B | 0     | 0     | 0   | 0   | 0   | 0 | 8   | 8 | 8    | 8    | 7    | 8  |  |  |
|   | 0     | 2     | 0   | 0   |     |   | 0   | 0 | 0    | 0    | 0    | 0  |  |  |

| | | | | | | | | | | | | | |

# LVI

23.02.2016

# LVI

23.02.2016

III w

TAB

8 I w V VIII

TAB

14 VII

TAB

# LVII

24.02.2016

5

|   |   |   |   |   |   |   |   |   |   |   |   |   |   |   |   |   |   |   |
|---|---|---|---|---|---|---|---|---|---|---|---|---|---|---|---|---|---|---|
| T | 1 | 1 | 0 | 4 | 4 | 0 | 0 | 2 | 3 | 2 | 0 | 0 | 2 | 3 | 0 | 0 | 2 | 3 |
| A | 3 |   |   | 3 |   | 1 | 0 |   | 0 |   | 3 | 2 | 0 | 0 | 2 | 3 |   |   |
| B | 2 |   |   | 2 |   | 2 | 0 |   | 0 |   | 0 |   | 0 | 0 |   | 2 |   |   |
| B | 0 |   |   | 0 |   |   |   |   | 2 |   | 0 |   | 2 | 0 |   | 2 |   |   |

3 3 3 3 3 3

5

|   |    |    |    |   |   |   |   |   |   |   |   |   |    |    |   |   |   |   |   |   |   |   |   |   |   |   |   |
|---|----|----|----|---|---|---|---|---|---|---|---|---|----|----|---|---|---|---|---|---|---|---|---|---|---|---|---|
| T | 10 | 10 | 10 | 0 | 2 | 3 | 9 | 9 | 9 | 0 | 2 | 3 | 10 | 10 | 9 | 7 | 5 | 3 | 5 | 3 | 2 | 3 | 2 | 0 | 1 | 1 | 0 |
| A | 0  |    |    | 0 |   |   | 0 |   |   | 0 |   |   | 0  |    |   | 0 |   |   | 0 |   | 0 |   |   |   | 3 |   |   |
| B | 9  |    |    | 2 |   |   | 8 |   |   | 2 |   |   | 9  |    |   |   |   |   |   |   |   |   |   |   | 2 |   |   |

3 3 3 3 3 3 3 3

9

|   |   |   |   |   |   |   |   |   |   |   |   |   |   |   |   |   |   |   |   |
|---|---|---|---|---|---|---|---|---|---|---|---|---|---|---|---|---|---|---|---|
| T | 0 | 0 | 2 | 2 | 3 | 2 | 0 | 2 | 3 | 5 | 7 | 5 | 5 | 5 | 3 | 3 | 3 | 1 | 1 |
| A | 4 | 4 | 1 | 4 |   |   | 0 |   |   | 0 | 5 | 8 | 7 | 8 | 3 | 6 | 5 | 6 | 1 |
| B | 3 | 3 |   |   |   |   | 0 |   |   | 1 | 5 |   |   |   | 3 |   |   |   | 4 |
| B | 2 | 2 |   |   |   |   | 1 |   |   | 2 |   |   |   |   |   |   |   |   | 4 |
| B | 0 | 0 |   |   |   |   | 2 |   |   |   |   |   |   |   |   |   |   |   |   |

V III I

3 3 3 3 3 3 3 3

14

|   |   |   |   |    |    |    |   |   |   |   |   |   |   |   |   |    |    |    |   |   |   |   |   |
|---|---|---|---|----|----|----|---|---|---|---|---|---|---|---|---|----|----|----|---|---|---|---|---|
| T | 2 | 2 | 2 | 10 | 10 | 10 | 2 | 2 | 2 | 9 | 9 | 9 | 2 | 2 | 2 | 10 | 10 | 10 | 9 | 9 | 6 | 7 | 7 |
| A | 0 |   |   | 0  |    |    | 0 |   |   | 0 |   |   | 0 |   |   | 0  |    |    | 0 |   |   | 7 | 7 |
| B | 0 |   |   | 0  |    |    | 0 |   |   | 0 |   |   | 0 |   |   | 0  |    |    | 0 |   |   | 8 | 8 |
| B |   |   |   | 9  |    |    |   |   |   | 8 |   |   |   |   |   | 9  |    |    | 8 |   |   | 9 | 9 |
| B |   |   |   |    |    |    |   |   |   |   |   |   |   |   |   |    |    |    | 9 |   |   | 9 | 9 |
| B |   |   |   |    |    |    |   |   |   |   |   |   |   |   |   |    |    |    |   |   |   | 7 | 7 |

VI VII

3 3 3 3 3 3 3

# LVIII

25.02.2016

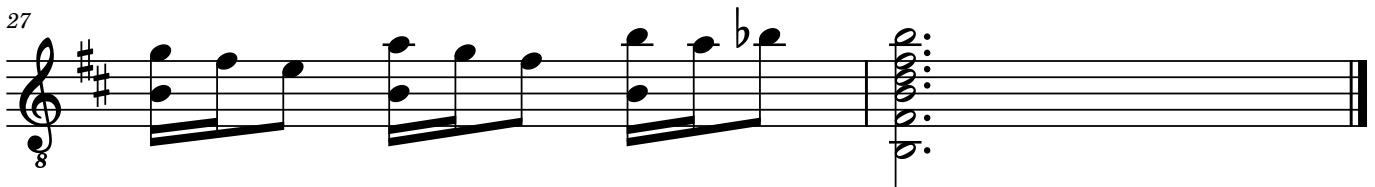
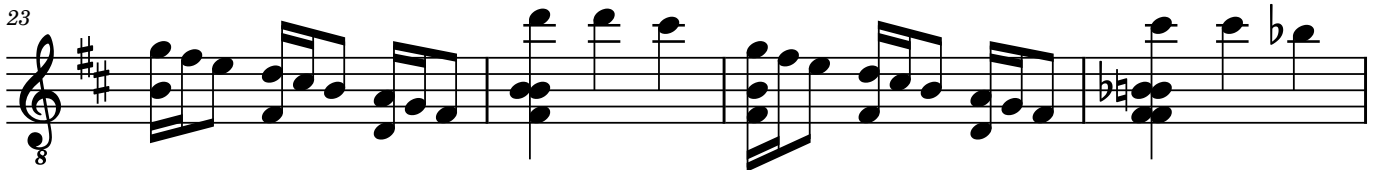
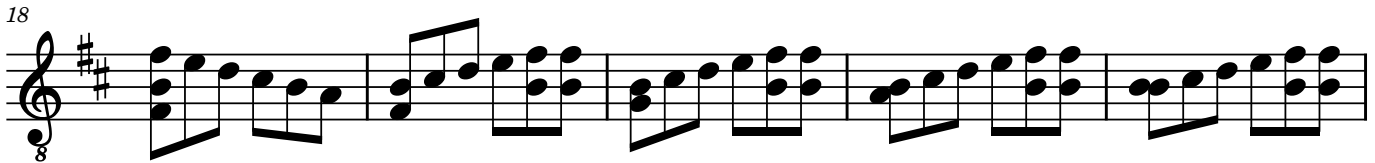
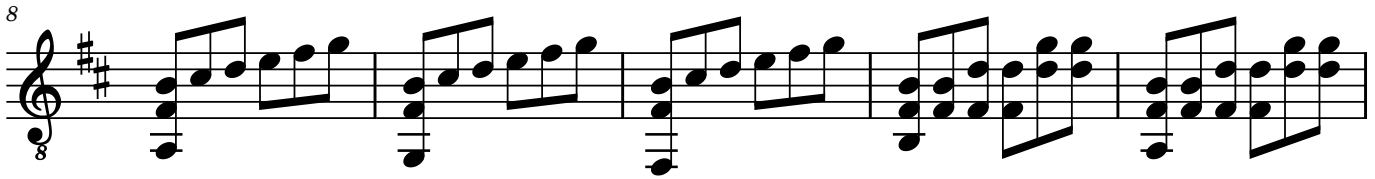
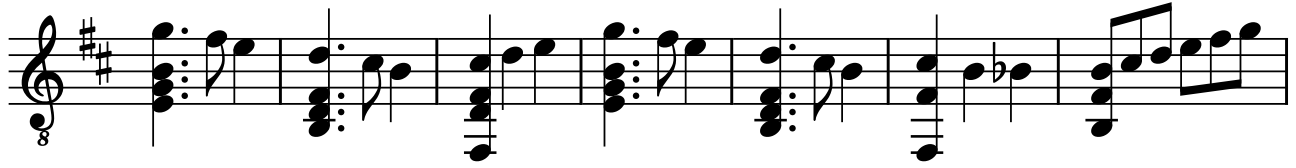

# LVIII

25.02.2016

3-2-0 | 3-2-0 | 2-3 | 0 | 3-2-0 | 3-2-0 | 2-0 | 0-2-3 | 0-2-3

TAB  
0 | 0 | 0 | 0 | 0 | 0 | 0 | 0 | 0  
1 | 0 | 0 | 1 | 0 | 0 | 4 | 0 | 0  
2 | 0 | 0 | 2 | 0 | 0 | 2 | 2 | 2

• | • | | | • | • | | |

8

0-2-3 | 0-2-3 | 0-2-3 | 0-2-3 | 0-0-3-3-3-3 | 0-0-3-3-3-3

TAB  
0 | 0 | 0 | 0 | 0-0-0-0 | 0-0-0-0  
0 | 0 | 0 | 0 | 0 | 0  
0 | 0 | 0 | 0 | 2 | 0

3 | 2 | 2 | 2 | 0

13

0-0-3-3-3-3 | 0-0-3-3-3-3 | 2-0 | 2-0 | 2-0

TAB  
0-0-0-0 | 0-0-0-0 | 5-3-2-0 | 0-3-2-0 | 0-3-2-0  
0-0-0-0 | 0-0-0-0 | 3 | 3 | 3 | 1 | 3

3 | 2 | | | |

18

2-0 | 0-2-3 | 0-2-2 | 0-2-2 | 0-2-3 | 0-2-2 | 0-2-3 | 0-2-2

TAB  
0 | 0 | 0-0 | 0-0 | 0-2-3 | 0-0 | 0-2-3 | 0-0  
0 | 3 | 0 | 1 | 3 | 3 | 5 | 5

| | | | | | | |

23

3-2-0 | 3-2-0 | 10-10-9 | 3-2-0 | 9-9-6

TAB  
0 | 0 | 0 | 0 | 0 | 0 | 0 | 0  
0 | 0 | 0 | 0 | 0 | 0 | 0 | 0  
0 | 0 | 9 | 0 | 0 | 0 | 8 | 9

| | | | | | | |

27

3-2-0 | 5-3-2 | 7-5-6 | VII

TAB  
0 | 0 | 0 | 7 | 7 | 7 | 7 | 7  
0 | 0 | 0 | 7 | 7 | 7 | 7 | 7  
0 | 0 | 0 | 8 | 8 | 8 | 8 | 8  
0 | 0 | 0 | 9 | 9 | 9 | 9 | 9  
0 | 0 | 0 | 9 | 9 | 9 | 9 | 9  
0 | 0 | 0 | 7 | 7 | 7 | 7 | 7

| •

# LIX

26.02.2016

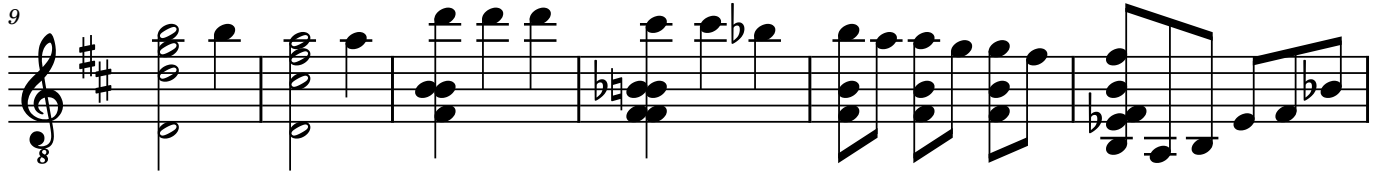

# LIX

26.02.2016

11

|          |   |     |   |   |     |       |       |     |     |   |
|----------|---|-----|---|---|-----|-------|-------|-----|-----|---|
|          | 2 | 2-0 |   |   | 0   | 2-2-2 | 5-5-5 | 7-7 | 5-5 |   |
| <b>T</b> | 0 | 0   | 4 | 2 | 0-2 | 4     | 3     | 7   | 8   | 7 |
| <b>A</b> | 0 | 0   | 0 | 0 | 0   | 0     | 3     | 7   | 8   | 7 |
| <b>B</b> | 1 | 1   | 1 | 1 | 1   | 1     | 0     | 0   | 0   | 0 |
|          | 2 | 2   | 2 | 2 | 2   | 2     |       |     |     |   |

11

11

|          |          |       |             |       |   |       |   |       |
|----------|----------|-------|-------------|-------|---|-------|---|-------|
|          | 10-10-10 | 9-9-6 | 7-5-5-3-3-2 | 2     | 2 | 2-2-0 |   |       |
| <b>T</b> | 0        | 0     | 0 0 0       | 0     | 0 | 0     | • | 4-4-2 |
| <b>A</b> | 0        | 0     | 0 0 0       | 0     | 0 | 0     | • | 0     |
| <b>B</b> | 9        | 8     |             | 1     | 1 | 1     | • | 1     |
|          |          | 9     |             | 2-0-2 | 2 | 2     |   | 2     |

Fine

18

18

|          |   |     |   |     |   |     |   |     |         |   |
|----------|---|-----|---|-----|---|-----|---|-----|---------|---|
|          | 0 | 0-2 | 3 | 3-2 | 4 | 4-5 | 5 | 2-0 | 5-4-4-2 | 2 |
| <b>T</b> | 0 | 0   | 0 | 0   | 0 | 0   | 0 | 0   | •       | 0 |
| <b>A</b> | 1 | 1   | 1 | 1   | 1 | 1   | 1 | 1   | •       | 0 |
| <b>B</b> | 2 | 2   | 2 | 2   | 3 | 4   | 4 | 4   | •       | 2 |

D.C al Fine

# LX

05.03.2016

# LX

05.03.2016

2 3 2-3-2-0 0-2-3 5-5 3-3 7-5-5-3-3-2

T 0-0 0-0 0 3-2-3 3 1 5-3-1

A 0-0 0-0 9 4 2 6-4-2

B 1-1 1-1 1 2 2 6-4-2

2 2 2

7 Harm12.....

2-3-2-0 0 0 0 1 1-0-1-0-1-0

T 0 3 0 1 3 1-0

A 0 1 3 3 0-0

B 1 2 2 0-0 0

2 2 3-2 0-0 0

12

0-1-1-3 0-0-1-3 3-1-0 5-3-1-1-0 0-1-1-3-5

T 3 0 3 3

A 0 0 3 3 3 3 3 3 3

B 0 0 0 0 0 0 0 0 0

15

5-3-1-1-0 7-7-5-5-3-3-3 2-3-2-0 0 2 3

T 3-3-1-0 0 0 0 3-2-3 0-0 0-0

A 0 0 0 0 0 0 0 0 0

B 0 7-5-3 1 2 1 1

0 0 0 0 2 2

20

2-2-2-2 0-0-0-0 0-0-0-0 1-1-1-1 2

T 0 0 0 0 0 0 0 0

A 0 0 0 0 1 1 1 1

B 2 2 2 2 2 2 2 2

# LXI

06.03.2016

6=D

5

8

12

Fine:

17

# LXI

06.03.2016

6=D

6

10

1X..... Fine:

15

19

D.C. al Fine

# LXII

07.03.2016

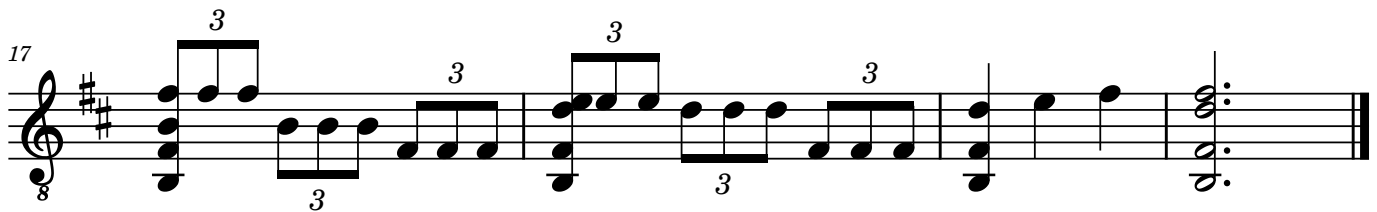
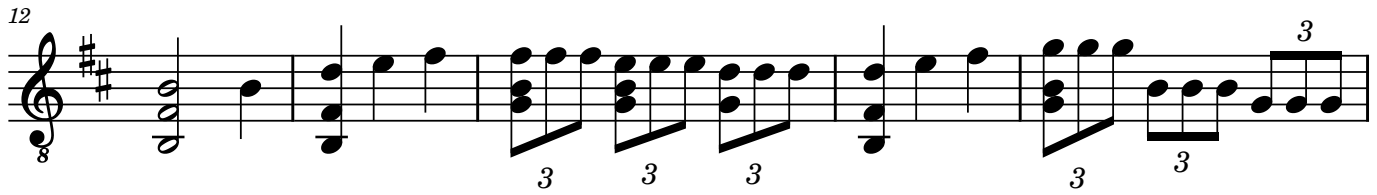
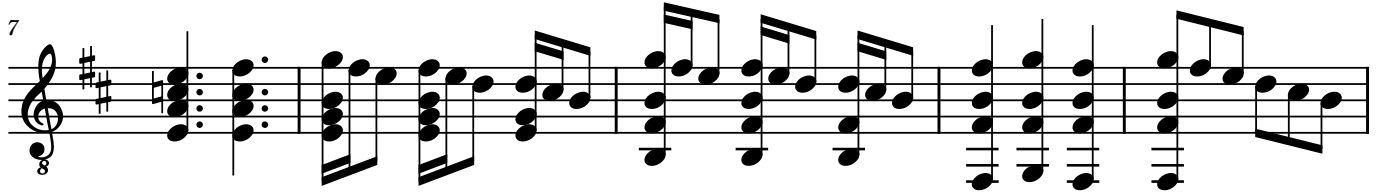
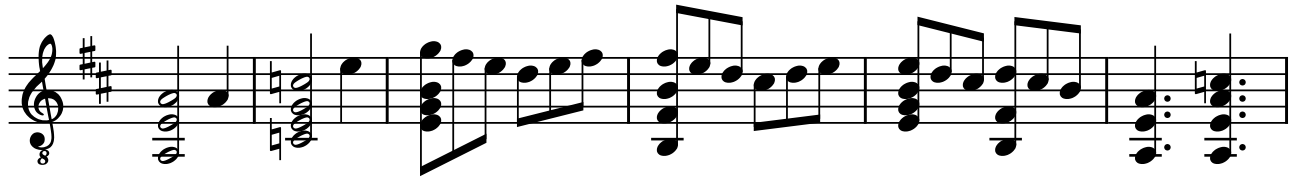

# LXII

07.03.2016

0 3-2-0 0-2 2-0 0 0 0-2

**T** 1 0 3 0 3-2-3 0 3-2-3-2-0 1 1-1

**A** 3-3 1 1 0 1 0 3-3 3-3

**B** 2 2 2 2 2 2 2 2 0-0 2-2

0 3 2 3 2 0 0 0 1 1

8

3-2-0 2-0 3-2-0 2-0 2-3-2 3-2-0

**T** 0 0 3 3-2-0 0 0 3 3-2-0 0 0 0 0 3-2-0 0-0

**A** 1 1 1 0 0 0 0 0 0 0 0 0 0 0

**B** 2 2 2 2 2 2 2 2 2 2 2 2 2 2

13

0-2 2-2-2-0-0-0 0-2 3-3-3 2-2-2

**T** 3 0 0 3-3-3 3 0-2 0 3-3 0 0-0-0 0 2-2-2 0-0-0

**A** 0 1 1 1 0 0 1 0-0-0 1-1-1 0 0-0-0 0-0-0

**B** 2 2 2 2 2 2 2 2 2 2 2 2 2 2

3 3 3 3 3 3 3 3 3 3

18

0-0-0 3-3-3 0-0-0 3 0-2 2

**T** 3 3 3 0 0 0 3 0 2 3

**A** 0 0 0 0 0 0 0 0 0 0

**B** 2 2 2 2 2 2 2 2 2 2

3 3 3 3 3 3 3 3 3 3

# LXIII

08.03.2016

# LXIII

08.03.2016

2 0

|   |   |     |   |   |   |       |   |     |   |   |   |   |     |   |
|---|---|-----|---|---|---|-------|---|-----|---|---|---|---|-----|---|
| T | 0 | 2-3 | 2 | 0 | 0 | 3-2-0 | 0 | 2-3 | 0 | 2 | 3 | 0 | 2-3 | 0 |
| A | 0 | 0   |   | 0 | 0 | 0     | 3 | 0   | 0 | 0 | 3 | 0 | 0   | 0 |
| B | 1 | 0   |   | 1 | 0 | 0     |   | 1   | 0 | 1 | 0 | 1 | 0   |   |
|   | 2 | 2   |   | 2 | 2 | 2     |   | 2   | 2 | 1 | 2 | 2 | 2   |   |

5

2 3 2 0 3 2 0

|   |   |       |       |   |   |   |         |       |       |       |   |   |   |   |
|---|---|-------|-------|---|---|---|---------|-------|-------|-------|---|---|---|---|
| T | 0 | 3-2-0 | 0     | 0 | 0 | 0 | 2-3-2-3 | 3-2-0 | 0     | 2-0-2 | 2 | 0 | 0 | 0 |
| A | 0 | 0     | 3-2-0 | 0 | 0 | 0 | 0       | 0     | 0     | 0     | 0 | 0 | 0 | 0 |
| B | 1 | 0     |       | 1 | 0 | 0 | 0       | 0     | 1     | 1     | 1 | 1 | 1 |   |
|   | 2 | 2     |       | 2 | 2 | 2 | 2       | 2     | 2-0-2 | 2     | 2 | 2 | 2 |   |

8

10 10 9 7 9

|   |   |          |         |   |        |    |            |      |   |   |   |   |   |   |
|---|---|----------|---------|---|--------|----|------------|------|---|---|---|---|---|---|
| T | 0 | 10-9-7-9 | 7       | 0 | 10-9-7 | 9  | 10-9-10-12 | 10-9 | 0 | 0 | 0 | 0 | 0 | 0 |
| A | 0 | 0        | 10-9-10 | 0 | 0      | 10 | 0          | 0    | 0 | 0 | 0 | 0 | 0 | 0 |
| B | 9 | 9        | 9-7-9   | 9 | 9      | 9  | 9          | 9    | 9 | 9 | 9 | 9 | 9 | 9 |

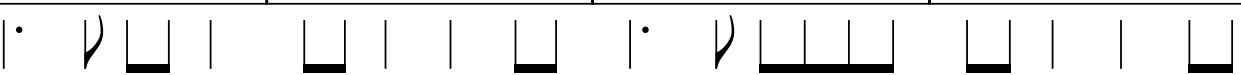

12

7 7 10 10 9 7 9

|   |   |         |         |    |          |   |   |       |   |   |   |   |       |   |
|---|---|---------|---------|----|----------|---|---|-------|---|---|---|---|-------|---|
| T | 0 | 10-9-10 | 7       | 10 | 10-9-7-9 | 7 | 0 | 2-3-2 | 0 | 2 | 3 | 0 | 3-2-0 | 0 |
| A | 0 | 0       | 10-9-10 | 0  | 0        | 0 | 0 | 0     | 0 | 0 | 0 | 0 | 0     | 3 |
| B | 9 | 9       | 9-7-9   | 9  | 9        | 9 | 9 | 1     | 0 | 1 | 0 | 1 | 0     |   |
|   |   |         |         |    |          |   |   | 2     | 2 | 2 | 2 | 2 | 2     |   |

17

0 2 3 0 2 0 2 3 2 0 0 2 0 2

|   |   |     |   |   |   |   |         |       |   |   |       |   |   |   |
|---|---|-----|---|---|---|---|---------|-------|---|---|-------|---|---|---|
| T | 0 | 2-3 | 0 | 2 | 0 | 0 | 2-3-2-0 | 3-2-3 | 0 | 0 | 2-0-2 | 0 | 0 | 0 |
| A | 0 | 0   | 0 | 0 | 0 | 0 | 0       | 0     | 0 | 0 | 0     | 0 | 0 | 0 |
| B | 1 | 0   |   | 1 | 0 | 1 | 1       | 1     | 1 | 1 | 0     | 0 | 0 |   |
|   | 2 | 2   |   | 2 | 2 | 2 | 2       | 2     | 2 | 2 | 0     | 2 | 2 |   |

# LXIV

09.03.2016

8

4

8

7

8

9

8

11

8

13

8

# LXIV

09.03.2016

7 8 5 7 3 2 1

TAB 0 8 0 8 0 6 0 4 0 3 3 2

0 1 3 2

4

7 7 7 5 8 7

TAB 0 3 5 4 0 5 7 6 5 7 6 7 0 5 8 5 8 7

6 6 6

7

7 10 8 11 10 8 8 10 10 8 10

TAB 0 7 6 8 8 11 10 8 12 12 10 11 10 11

0 0

9

7 9 5 7 4 3 2 1 3 3

TAB 0 10 7 8 7 6 4 5 6 5 4 4 3 0 3 3

0

11

4 4 5 10 9 9 8 8 7 5 5 3 2 2

TAB 5 7 9 8 8 7 7 7 5 7 7 7 5 5 3 3 2

TAB 5 7 9 8 7 7 6 7 7 7 5 5 3 3 0 0 0 0 0 0 0

0 0 0 0 0 0 0 0 0 0 0 0 0 0 0 0 0 0 0 0 0

# LXV

11.03.2016

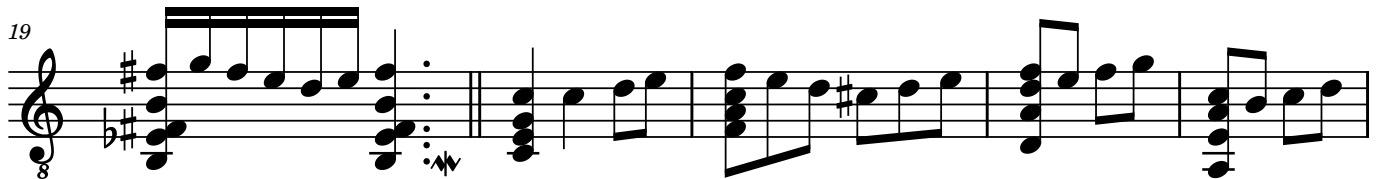
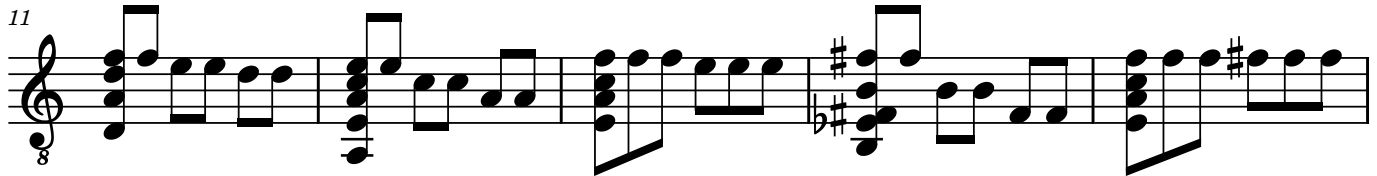

# LXV

11.03.2016

I I I

Diagram showing finger positions for measures 1-5.

6 I I

Diagram showing finger positions for measures 6-10.

11

Diagram showing finger positions for measures 11-15.

16

Diagram showing finger positions for measures 16-18.

19 I I

Diagram showing finger positions for measures 19-24.

25

Diagram showing finger positions for measures 25-28.

# LXVI

13.03.2016

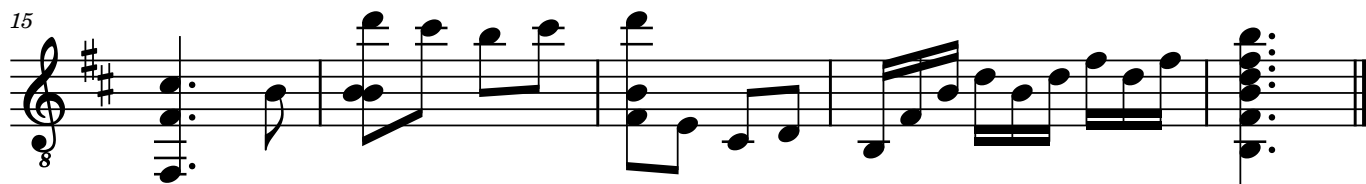
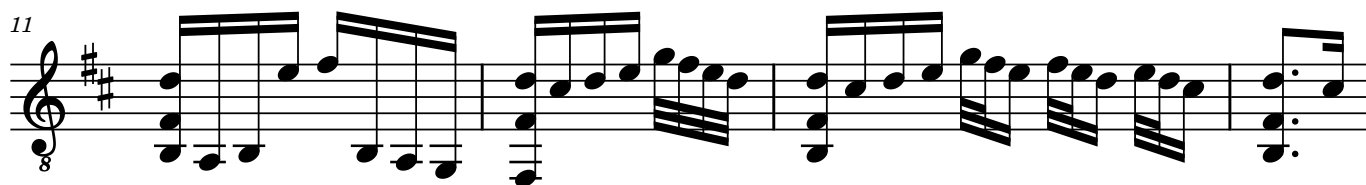

# LXVI

13.03.2016

0 2-3-2-0 0-2-3-2 0-0 2-3-2-3-2-0

**T** 3 0 3 0 2-3 3 0 2-3 3 0 0 3

**A** 0 0 0 0 0 0 0 0 0 0 0 3

**B** 2 2 2 2-0 2

6

0-2-0 0-2-3-3 3-2 3 0-2 3 0-2-0 3-2

**T** 3-2-0 0-2-3-3 3-2 3 0-2 3 0-2-0 3-2

**A** 0 0 4 0 0 0 0 0 0 0-2-4 0 0-2-4-2-0

**B** 2 2 2 2 0-2-4 0-2-4-2-0 4

11

0-2 0-3-2-0 0-3-2-0-2-0 0 3-2 3-2 3-2 2-0

**T** 3 0 3-2-3 3 3-2-3 3 3-2 3-2 2-0

**A** 0 0 0 0 0 0 0 0 0 0 0

**B** 2-0-2 2-0 3 2 2 2 2 2 2

16

VII

10-9-7-9 10 7 7 7 7

**T** 0 0 8 8 7 8 7 7

**A** 9 9 9 8 9 8 8 8

**B** 9 7 9 10 7 9 9 9 7

# LXVII

15.03.2016

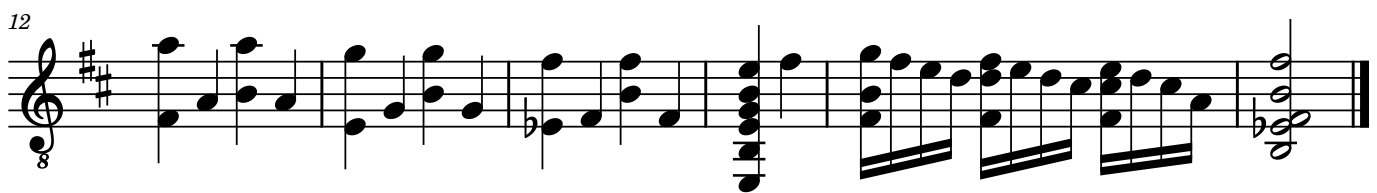
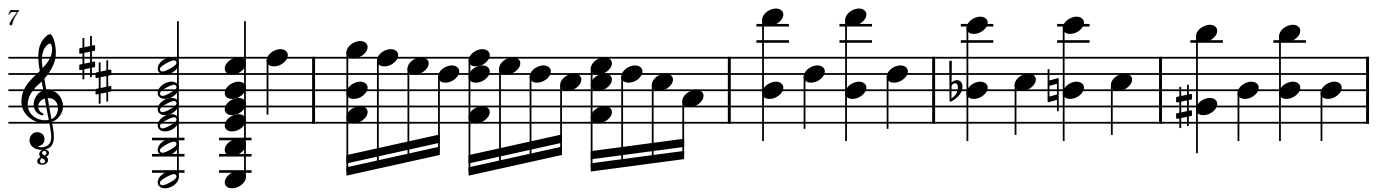
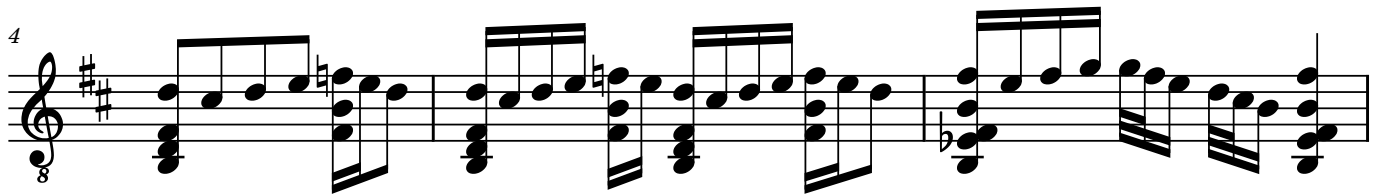
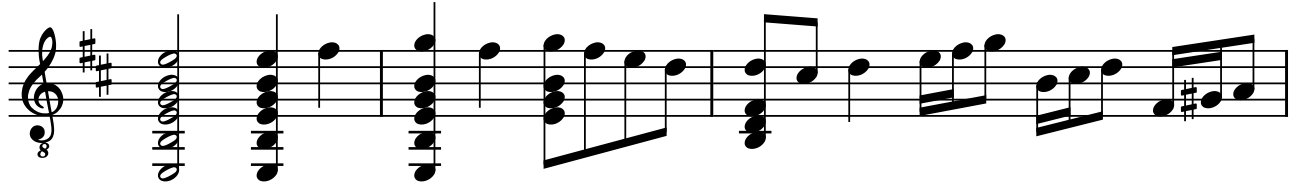

# LXVII

15.03.2016

0-0-2 | 3-2-3-2-0 | 0-2-3 | 0-1-0

**T** 0-0 | 0-0-3 | 3-2-3 | 0-2-3 | 3-2-3-0-3

**A** 1-1 | 1-1 | 0 | 0-2-3 | 0-0

**B** 2-2 | 2-2 | 0 | 0 | 0

0-0 | 0

5

0-1-0 | 0-1-0 | 2-0-2-3-3-2-0 | 2 | 0-0-2

**T** 3-2-3 | 0-3-2-3-0-3 | 0-0-3-2-0-0 | 0-0-0-2

**A** 0-0 | 0-0 | 0 | 0 | 1-1

**B** 0-0 | 0-0 | 1-1 | 2-2 | 2-2

2 | 2 | 0-0

8

3-2-0 | 2-0-0 | 10-10 | 9-9 | 7-7 | 5-5

**T** 0-3-3 | 3-2-2-3-2 | 0-0 | 0-0 | 0-0 | 0-0

**A** 0-0 | 0-3 | 9-8-8 | 8-7-7 | 6-5-5 | 4-3-3

13

3-3 | 2-2 | 0-2 | 3-2-0 | 2-0-0 | 2

**T** 0-0 | 0-0 | 0 | 0-3-3-3-2-2-3-2 | 0-0

**A** 1-1 | 0-0 | 1 | 0-0-0-3-2 | 0-0

**B** 2-2 | 1-1 | 2 | 0-0-0-0-3 | 1-1

0-0 | 2-2

# LXVIII

17.03.2016

4

7

10

12

13

15

# LXVIII

17.03.2016

**T**  $\uparrow 2 \downarrow 2 \uparrow 2 \uparrow 2 \uparrow 2$   $2-3-2-0$   $0-2-3$   
**A**  $0 \downarrow 0 \uparrow 0 \downarrow 0 \uparrow 0$   $0$   $0$   $0$   $0$   $0$   $0$   $0$   $0$   
**B**  $2$   $1$   $2$   $1$   $2$   $1$   $2$   $2$   $2$

4  $\text{w}$

**T**  $2-2-2$   $2-0-2-3$   $\uparrow 2 \downarrow 2 \uparrow 2$   
**A**  $0$   $0$   $0$   $0$   $0$   $0$   $0$   $0$   $0$   $0$   $0$   $0$   
**B**  $1$   $1$   $2$   $1$   $2$   $0$   $2$   $1$   $2$

7

**T**  $3-2-0-2$   $\uparrow 2 \downarrow 2 \uparrow 2$   $2-2-2-2-2-2-2-2-2-2$   
**A**  $0$   $0$   $0$   $0$   $0$   $0$   $0$   $0$   $0$   $0$   
**B**  $3-2-0-2$   $0-1$   $2$   $1$   $2$   $1$

10

**T**  $\uparrow 2 \downarrow 2 \uparrow 2$   $\uparrow 3 \downarrow 3 \uparrow 2$   
**A**  $0$   $0$   $0$   $0$   $0$   $0$   $0$   $0$   $0$   
**B**  $2$   $1$   $3$   $1$

12

**T**  $2-2-2$   $2-2-2$   $2-2-2$   $2-2-2$   $0$   $2-2-2$   $2-2-2$   
**A**  $0$   $0$   $0$   $0$   $0$   $0$   $0$   
**B**  $2$   $1$   $0$   $0$

13

**T**  $3-2-0$   $2-0$   $0$   $0$   $0-2-2-3-2-0$   $\uparrow 2 \downarrow 2 \uparrow 2$   
**A**  $0$   $3-2-3$   $0$   $3-2-2-3-2-3$   $3$   $3$   $0$   $0$   $0$   $0$   $0$   
**B**  $2$   $1$

2

15 

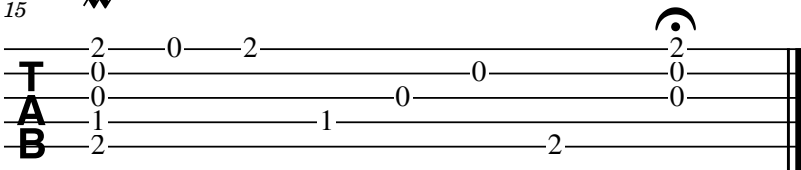

T  
A  
B

2 0 2 2

0 0 0

1 1 2

2 2

# LXIX

17.03.2016

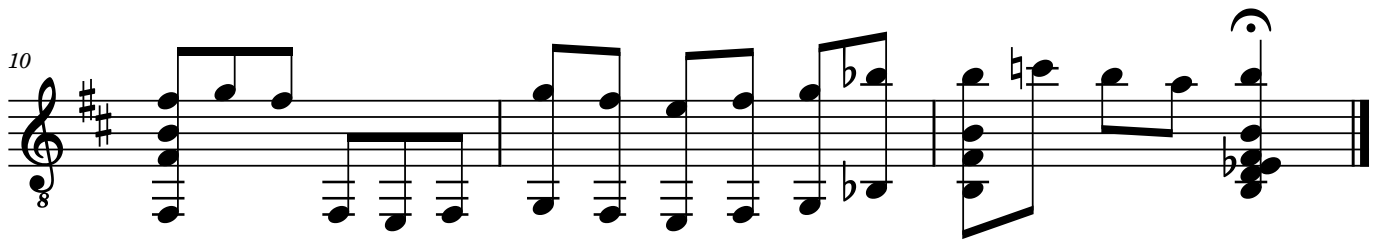
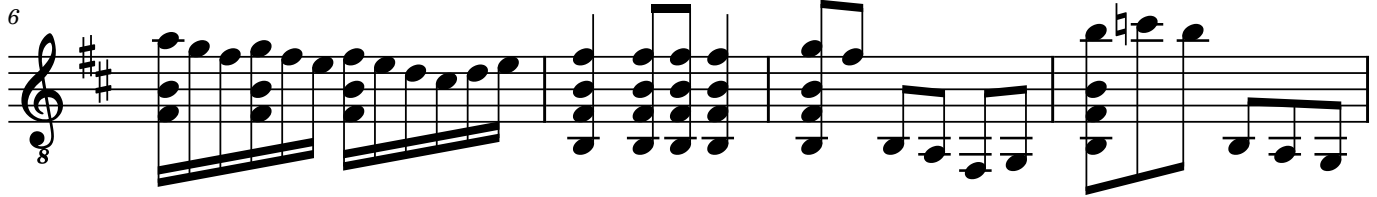
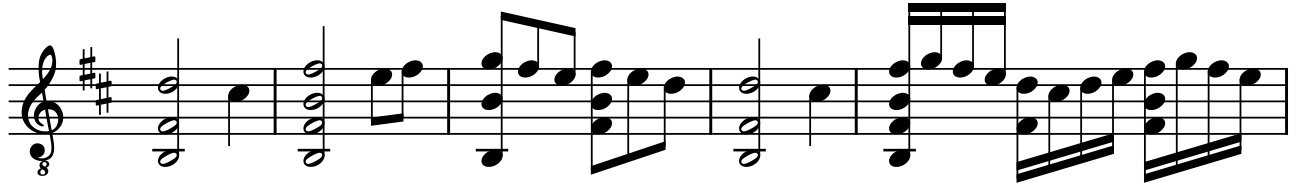

# LXIX

17.03.2016

3 2 | 2 0 2 | 3 2 0 2 0 | 3 2 | 2 3 2 0 | 0 2 3 2 0

T 0 | 0 | 0 0 3 | 0 2 | 0 3 2 3 | 0

A 0 | 0 | 0 | 0 | 0 0 0

B 2 | 2 | 2 | 2 | 2

6

5 3 2 3 2 0 2 0 | 0 2 2 2 2 | 3 2 | 7 8 7

T 0 0 0 3 2 3 | 0 0 0 0 | 0 | 0

A 0 0 0 3 2 3 | 0 0 0 0 | 0 | 0

B 2 2 2 2 | 2 2 0 | 2 3 | 7 7 5 3

10

2 3 2 | 3 2 0 2 3 6 | 7 8 7 5 7

T 0 | 0 | 0 0 0 0 0

A 0 | 0 | 0 0 0 0 0

B 2 2 0 2 | 3 2 0 2 3 6 | 7 7

# LXX

18.03.2016

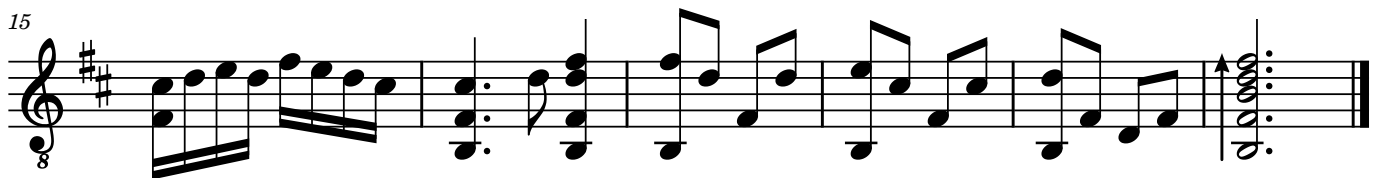
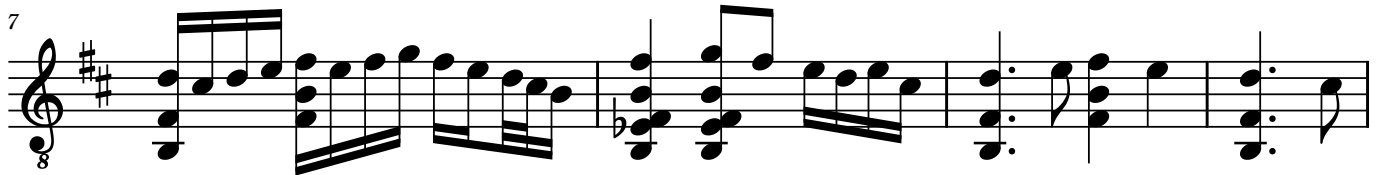
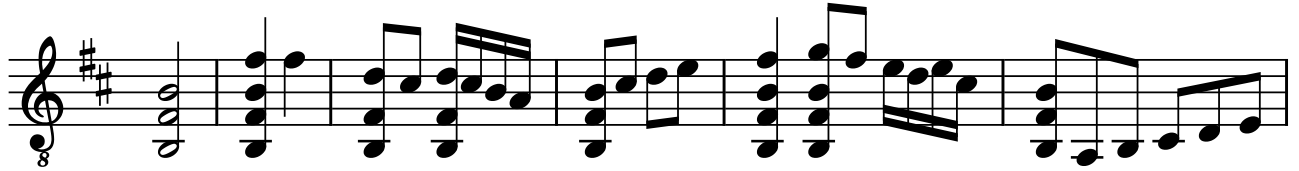

# LXX

18.03.2016

7

TAB system 1: Measures 1-6. Treble clef. Fingerings: 0, 2-2, 3-2-3-2-0, 0-2-3, 0-0-3-2, 0. Bass clef: 2, 2, 2-2, 2, 2-2, 2-0-2-4. Includes fretboard diagrams.

7

TAB system 2: Measures 7-10. Treble clef: 3-2-3, 0-2-0-2-3-2-0, 3-2-0, 2-3-2-0-0, 3-0-2-0, 3-2. Bass clef: 2, 1-1, 2-2, 2. Includes fretboard diagrams.

11

TAB system 3: Measures 11-14. Treble clef: 2-0-2, 0, 2-3-2-0-5-3-2-0, 0-2-0-3-2-0, 3. Bass clef: 2-0-2, 2-0-2, 2. Includes fretboard diagrams.

15

TAB system 4: Measures 15-18. Treble clef: 0-2-0, 2, 2, 0, 3. Bass clef: 2-3, 3, 2, 2, 2, 2, 2. Measure 18 has a VII chord diagram with notes 7, 8, 9, 9, 7. Includes fretboard diagrams.

# LXXI

19.03.2016

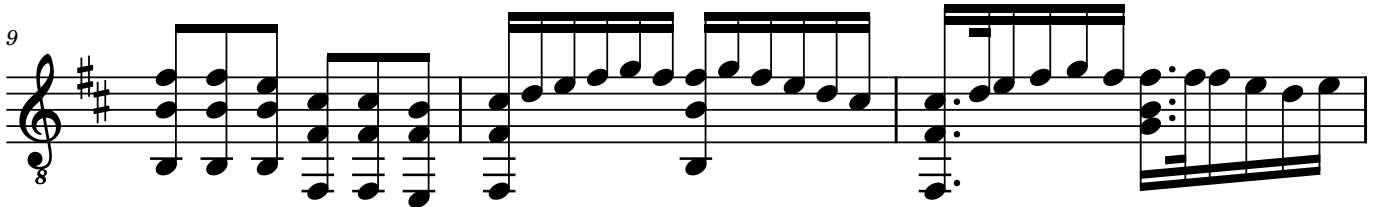
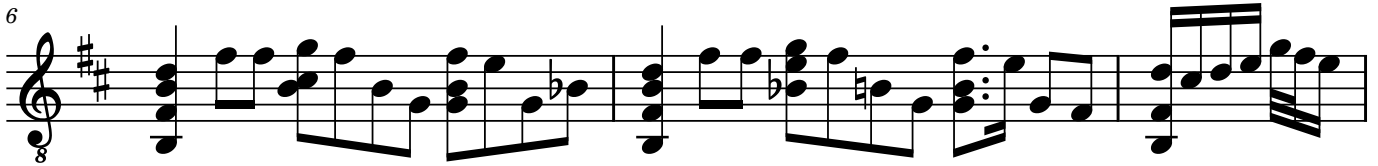

# LXXI

19.03.2016

II

TAB

4

II

TAB

7

II

TAB

10

TAB

14

II I II

TAB

19

TAB

# LXXII

20.03.2016

# LXXII

20.03.2016

2-2-2 | 2-2-2 | 5-4-2-4-2-0 | 2-2-0 | 2-0-4 | 5-9

TAB 0 | 0 | 0 | 3 | 3 | 7

1-1 | 2-1 | 0 | 3 | 3 | 7

0 | 2 | 0 | 0 | 0 | 0

10-9-7-5-3-2-1-1 | 1-2-3-2-0-0-2

TAB 12-12-10-10-8-8-7-7 | 5-5-3-3-2-2-1

12-12-10-10-8-8-7-7 | 5-5-3-3-2-2-1

0-0-0-0-0-0-0-0 | 0-0-0-0-0-0-0-0

2-3-2 | 0-0-0 | 2-2-3-3 | 5-7-5-3-5-3

TAB 0-0-0 | 0-0-0 | 3-3-3 | 7-7-5-3-5-3

1-0-0 | 2-0-0 | 2-3-3 | 7-7-5-3-5-3

2-2-2-0 | 3-2-3 | 0-0-0 | 0-0-0

1-1 | 1-2-2 | 9-9-10-9 | 7-7-8-7 | 5-5-7-5 | 3-3-5-3

TAB 2-2-3-3 | 10-10-10 | 8-8-8 | 7-7-7 | 5-5-5

2-2-3-3 | 10-10-10 | 8-8-8 | 7-7-7 | 5-5-5

0-0 | 0-0 | 0-0 | 0-0 | 0-0 | 0-0

2-2-3-2 | 1-1-2-1-1 | 1-2 | Harm12.....

TAB 3-3-3 | 2-2-2 | 2-3-3 | 2-3-3

3-3-3 | 2-2-2 | 2-3-3 | 2-3-3

0-0 | 0-0 | 0-0 | 0-0

# LXXIII

20.03.2016

Adagio 8

Allegro

5

9

# LXXIII

20.03.2016

3 3-2-0 3-2-3-5-2-0-2-3 0 3-1-3-1-0-1-0-0 3-3-1

**T**  
**A**  
**B**

2 2 2 2 3 2 0 3

Adagio Allegro

5 2-2-3-3 2-2-0-0 0-0-2-0-2-3 3-2-0-2-0-0 3-3-2

**T**  
**A**  
**B**

2 2 2 2 2 2 2 2 2 2 2 2

9 3 3-2-0 4 0 2-2-2-0-0 0 0 0

**T**  
**A**  
**B**

3 2 3 2 2 2 2

# LXXIV

21.03.2016

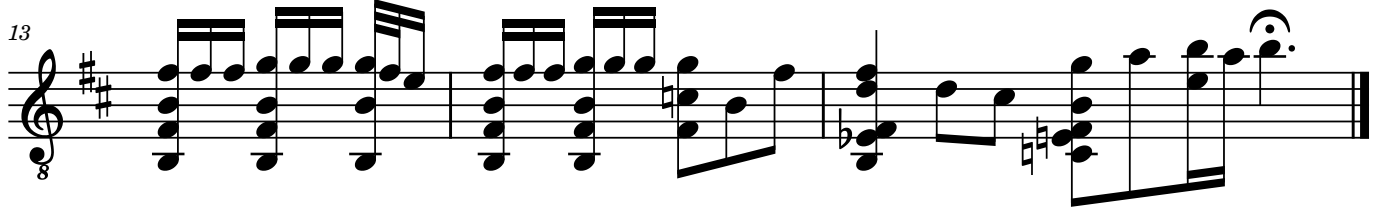
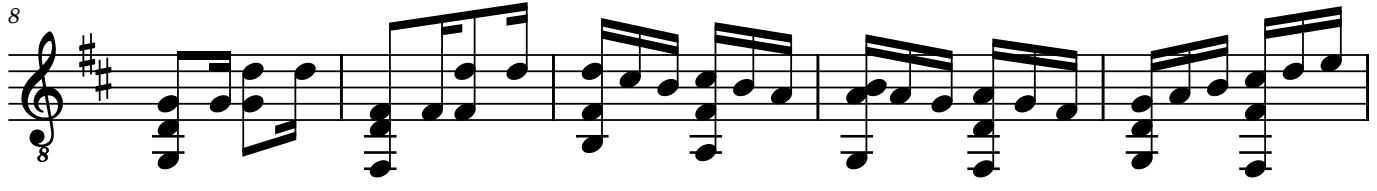
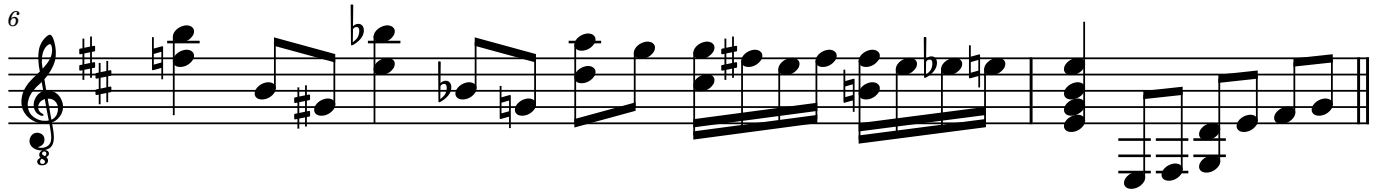
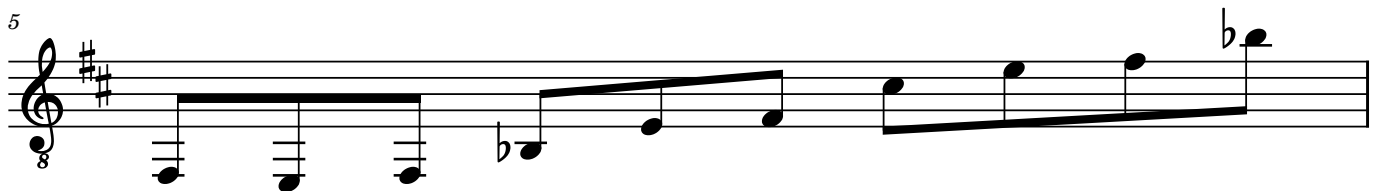
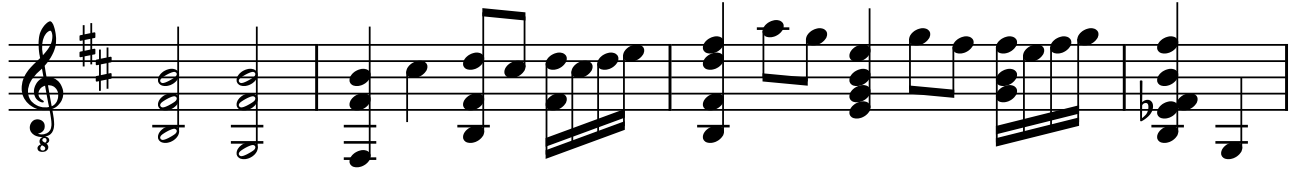

# LXXIV

21.03.2016

0 2 5 3 0 3 2 2 0 2 3 2

T 0 0 | 0 2 3 2 3 2 3 | 3 5 3 0 3 2 2 0 2 3 | 2

A 0 0 | 0 0 0 0 | 0 1 1 0

B 2 | 2 2 | 2 2 | 2 2 | 2 3

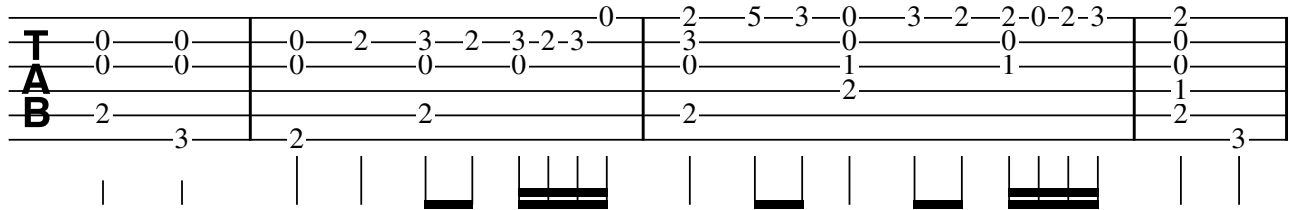

5

2 0 6 7 6 5 3 3 2 0 2 2 0

T 2 0 7 | 6 5 4 5 3 2 0 2 2 0

A 2 0 1 | 6 5 4 5 9-10

B 2 0 2 | 1 2 | 2 2 | 2 2 | 2 2 | 2 2 | 2 2

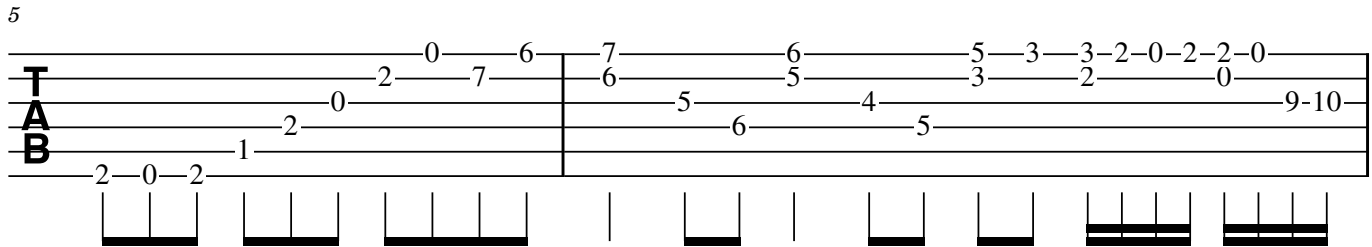

7

0 3 3 3 2 0 2 0 3 3 1 3 1 0

T 0 0 0 1 | 1 1 1 3 3 3 2 0 2 0 0 3 3 1 3 1 0

A 1 0 0 1 | 0 0 0 0 0 0 0 3 3 3 1 3 1 0

B 2 0 2 3 | 3 2 2 2 2 2 2 3 3

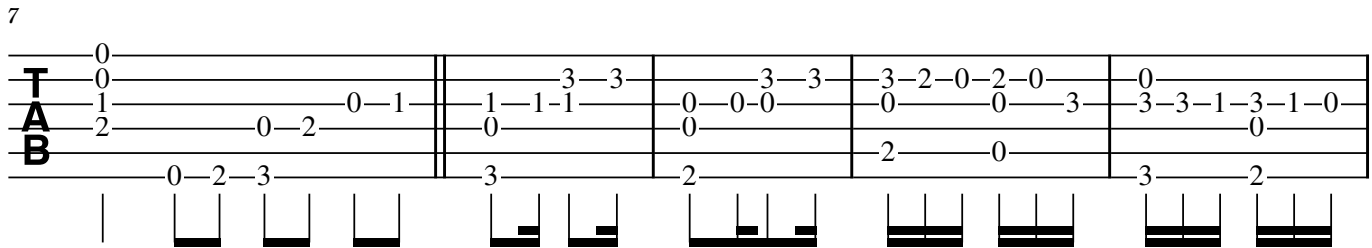

12

0 2 2 2 3 3 3 3 2 0 2 2 2 3 3 3 3 2 2 3 5 7 5 7

T 0 2 3 | 0 0 0 0 0 0 0 1 0 2 | 2 3 3 2 0 5

A 1 3 0 | 0 0 0 0 0 0 0 0 0 0 0 0 0 0 0 0

B 0 | 2 2 2 2 | 2 2 2 2 | 2 2 2 2 | 2 3

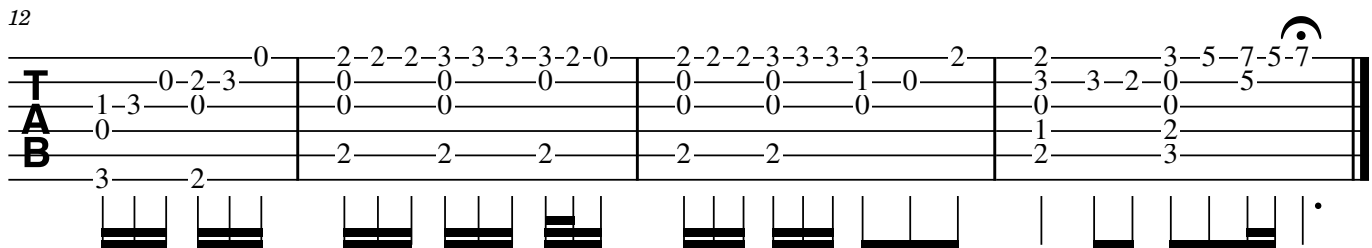

# LXXV

22.03.2016

4

7

11

15

19

# LXXV

22.03.2016

0-2-3 0-2-3-2-0 3-2-0 0-2-3-5-3-2-0 0 0-2-3 3-2-3

TAB 3 0 0 0 0 0

4

0 0-2-4 5-5-3-2-0-2-0 0-2-3 0-2-3 3 0 0 3

TAB 1-3 0-1-3 2 0-2-3 4 2 0 3

B 3 2 0 4 2 0 3

7

2-0-0-3-3-2-0-2-0 0-2-3 3-2-0-2-0-0 0-2-3 0-2-3

TAB 3-3-5-5-3 5 5 5 3-1-3-1 2

B 3 2 0 3 3 1 3 1 2

10

0-2-3 0-2-3 0-2-3 3-3-2-2-2-0-0-0 3 3-3-1-1-1-0-0-0 3

TAB 0-2-3 0-2-3 2 0 3 2 0 3

B 3 0 3 2 0 3

14

0 0-2 0-2-3 0-2-3 0-2-3 0-2-3 0-2-3

TAB 0-1-3-1-3 3 2 2 2 3 0

B 2 2 2 2 3 0

18

5-5-3-2-0-2-0 10-9-7-9-7 2 3-10-8-7 0 0 10 10-8-7-5-3-2-3-3 3 3

TAB 4 2 0 0 9 9 0 0 3-2-0 3 3 0

B 4 2 0 9 9 0 0 3-2-0

# LXXVI

23.03.2016

7

14

24

32

39

# LXXVII

Skjærtorsdag 2016

2

36

40

44

46

48

# LXXVII

Skjærtorsdag 2016

4

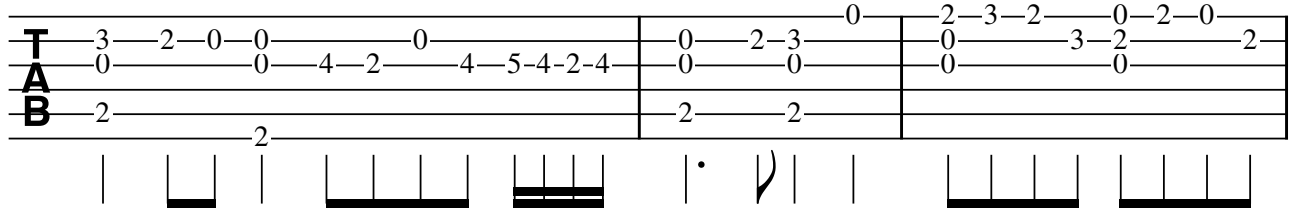

4

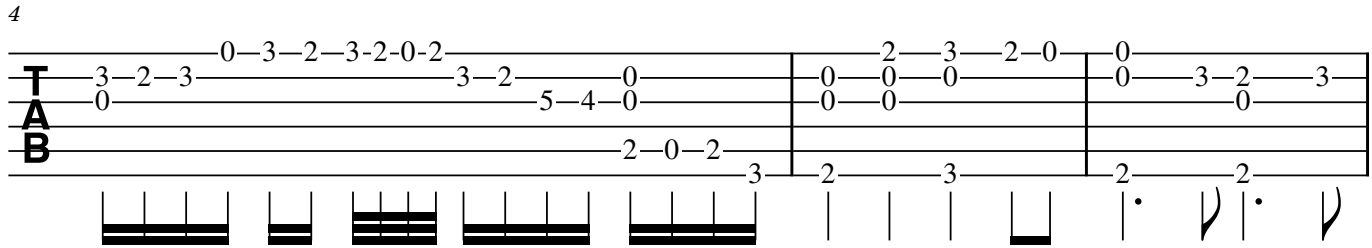

7

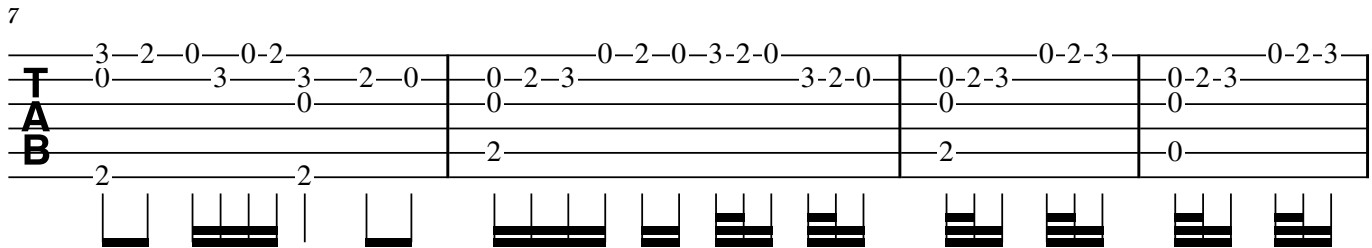

11

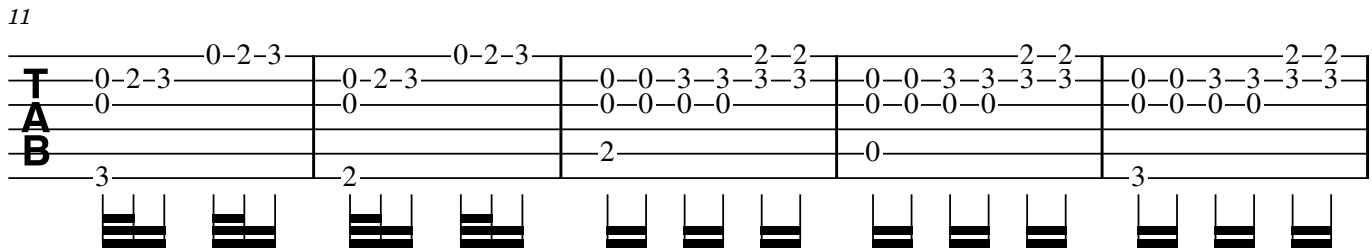

16

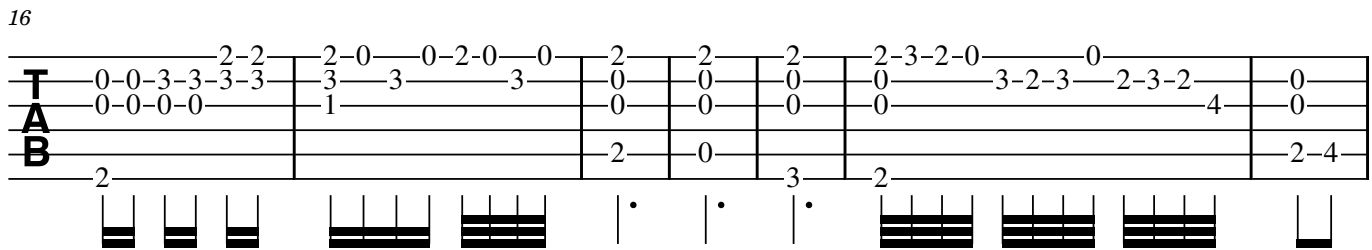

23

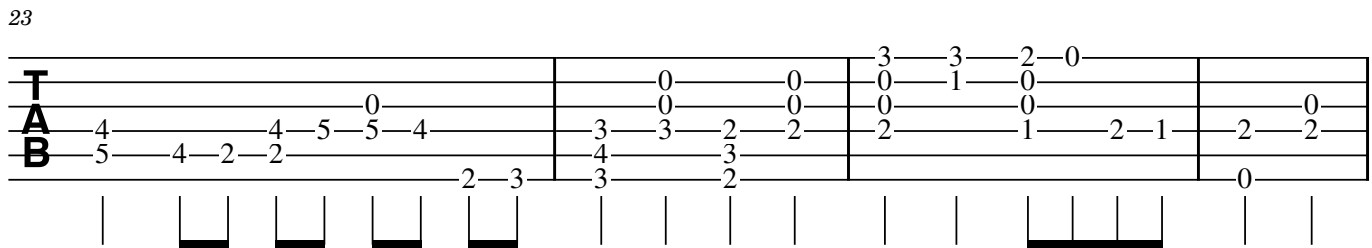

2

27

TAB

29

TAB

36

TAB

40

TAB

44

TAB

46

TAB

48

**T  
A  
B**

2-2-2-3 2-2-2-0 2-2-2-3 2-2-2 | 2-2-3 3-2 3-3-9-10 3-9-10 2-3-0

2 2

•

# LXXVIII

Langfredag 2016

Allegretto

6=D 8

9

15

21

Andante

29

35

Adagio

42

2

47

56

*Allegro moderato*

62

# LXXVIII

Langfredag 2016

Allegretto

6=D

6=D

9

15

22

Andante

30

♯

37

Adagio

2

45

TAB

5-3-2-3-2-0 | 0-0-0-4-4-4-2-4 | 0-2-2 | 2-0-2-3 | 2-0-2-3 | 3-2-3-0 | 0-2-3

52

*Allegro moderato*

TAB

2-3-5 | 0-2-3 | 2-3-5 | 5-5 | 3-2-0 | 2-0-0-2-0-2-3-5-3-2-0 | 0-2-5

60

TAB

7-8-8-0 | 10-8-8-0 | 4-5-6-7-6-7-0 | 5-5-5-0 | 3-5-3-3-3-0 | 2-0-2-3-2-0-0-1-2-2-3-2-3-0 | 2-3-3-0-0-0

# LXXIX

Páskeften 2016

2

27

32

34

# LXXIX

Páskeften 2016

0-0-2-3-2-0-0-2-0-2-3-3-2-2-0-2-2-0-2-2-3-5-2-10-9-7-9

TAB

Diagram showing guitar tablature for measures 1-3. The top staff contains the sequence of fret numbers: 0-0-2-3-2-0-0-2-0-2-3-3-2-2-0-2-2-0-2-2-3-5-2-10-9-7-9. The bottom staff shows the corresponding fret positions on the strings.

4

9-9-7-7-2-3-2

TAB

Diagram showing guitar tablature for measures 4-6. The top staff contains the sequence of fret numbers: 9-9-7-7-2-3-2. The bottom staff shows the corresponding fret positions on the strings.

7

0-2-3-2-3-5-3-5-7-3-5-3-2-3-2-0-0-2-0-0-2-1-0-0

TAB

Diagram showing guitar tablature for measures 7-9. The top staff contains the sequence of fret numbers: 0-2-3-2-3-5-3-5-7-3-5-3-2-3-2-0-0-2-0-0-2-1-0-0. The bottom staff shows the corresponding fret positions on the strings.

12

2-0-3-2-3-0-2-0-2-2-2-3

TAB

Diagram showing guitar tablature for measures 10-11. The top staff contains the sequence of fret numbers: 2-0-3-2-3-0-2-0-2-2-2-3. The bottom staff shows the corresponding fret positions on the strings.

16

5-5-5-3-2-2-2-2-2-2-2-2-3-2-0-2-5-5-7-7-7-7-5-5-5-5

TAB

VII V

Diagram showing guitar tablature for measures 12-15. The top staff contains the sequence of fret numbers: 5-5-5-3-2-2-2-2-2-2-2-2-3-2-0-2-5-5-7-7-7-7-5-5-5-5. The bottom staff shows the corresponding fret positions on the strings. Roman numerals VII and V are placed above the final two measures.

22

3-3-3-3-2-2-0-2-3-2-0-2-3-2-0-2-3-5-5-7-5-5

TAB

III

Diagram showing guitar tablature for measures 16-21. The top staff contains the sequence of fret numbers: 3-3-3-3-2-2-0-2-3-2-0-2-3-2-0-2-3-5-5-7-5-5. The bottom staff shows the corresponding fret positions on the strings. Roman numeral III is placed above the first measure.

2

26

|          |     |       |       |           |     |       |       |     |
|----------|-----|-------|-------|-----------|-----|-------|-------|-----|
|          | 7-5 | 7     | 5-3   | 3-3-10-10 | 9-9 | 10-10 | 7-7-7 | 6-6 |
| <b>T</b> | 5   | 5     | 3     | 3         | 10  | 10    | 7     | 6   |
| <b>A</b> | 6   | 6-5-5 | 3     | 0         | 0   | 0     | 0     | 0   |
| <b>B</b> |     | 7-5-7 | 3-3-2 | 0         | 0   | 0     | 0     | 0   |
|          |     |       | 3-2   | 2         | 9   | 9     | 9     | 5   |

31

|          |     |       |             |   |   |   |   |   |   |   |   |
|----------|-----|-------|-------------|---|---|---|---|---|---|---|---|
|          | 4-4 | 4-4-4 | 3-3-3-2-2-2 |   |   |   |   |   |   |   |   |
| <b>T</b> | 5   | 5     | 5           | 5 | 4 | 3 | 3 | 3 | 2 | 2 | 2 |
| <b>A</b> | 0   | 0     | 0           | 0 | 0 | 0 | 0 | 0 | 0 | 0 | 0 |
| <b>B</b> | 3   |       | 0           | 3 | 3 | 0 | 0 | 2 | 2 | 0 | 0 |

34

|          |       |             |             |             |   |   |   |   |   |
|----------|-------|-------------|-------------|-------------|---|---|---|---|---|
|          | 2-2-2 | 2-2-2-2-2-2 | 2-2-2-2-2-2 | 2-2-2-2-2-2 | 2 |   |   |   |   |
| <b>T</b> |       | 3           | 2           | 0           | 0 | 0 | 2 | 2 | 2 |
| <b>A</b> | 0     | 0           | 0           | 0           | 0 | 0 | 0 | 0 | 0 |
| <b>B</b> | 1     | 1           |             | 1           | 1 | 2 | 2 | 2 | 2 |
|          | 0     |             |             |             |   |   |   |   | 2 |

# LXXX

Påskedag 2016

6=D 8

5

# LXXX

Påskedag 2016

6=D

2 3 3 5 5 5 7 7 8 8 9 10 9 9 7 9 7 10  
3 3 5 5 7 7 8 8 10 10 8 8  
0 0 0 0 0 0 0 0 0 0 0 0

5

6 8 6 10 10 7 3 2 0 2 2 0 9 9 10  
8 10 8 10 7 0 0 3 0 3 3 3 10 7  
8 8 0 0 1 0 0 3 0 0 3 0 10 8  
0 0 0 0 0 0 0 0 0 0 0 0

# LXXXI

30.03.2016

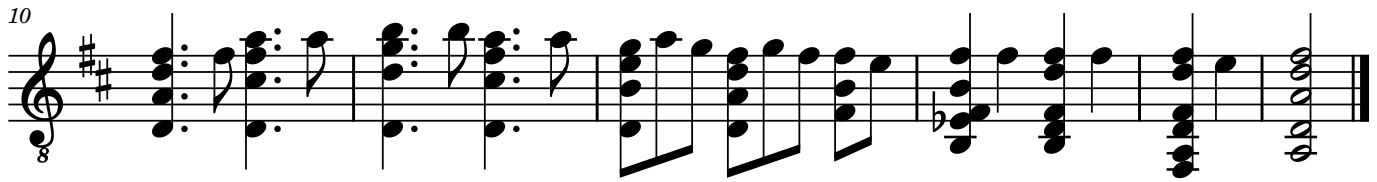
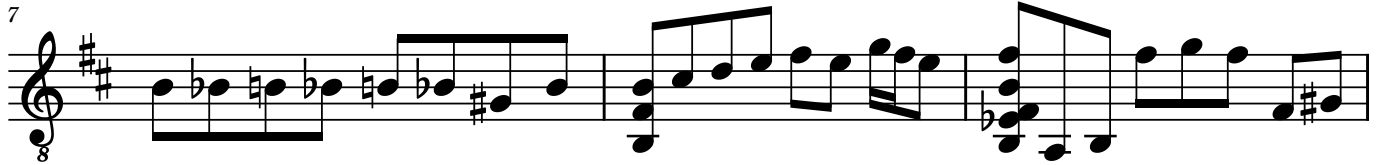
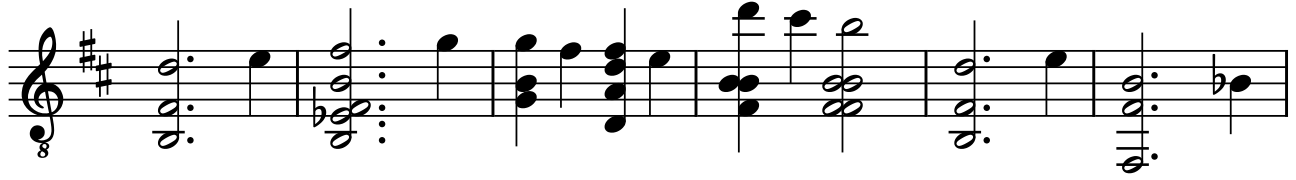

# LXXXI

30.03.2016

0 2 3 3 2 2 0 10 9 7 0

|   |   |   |   |   |   |   |   |   |   |   |   |   |   |
|---|---|---|---|---|---|---|---|---|---|---|---|---|---|
| 3 | 0 | 0 | 0 | 0 | 0 | 3 | 0 | 0 | 0 | 0 | 0 | 0 |   |
| 0 | 0 | 1 | 3 | 0 | 0 | 0 | 0 | 4 | 4 | 4 | 4 | 2 | 4 |
| 2 | 2 |   | 0 | 9 | 9 | 2 |   |   |   |   |   |   |   |

2

8

0 2 3 0 2 0 3 2 0 2 2 3 2 2 2 5 5 7 7 5 5

|   |   |   |   |   |   |   |   |   |   |   |   |   |   |   |   |   |   |   |   |   |
|---|---|---|---|---|---|---|---|---|---|---|---|---|---|---|---|---|---|---|---|---|
| 0 | 2 | 3 | 0 | 2 | 0 | 3 | 2 | 0 | 2 | 2 | 3 | 2 | 2 | 2 | 5 | 5 | 7 | 7 | 5 | 5 |
| 0 |   |   |   |   |   |   |   | 0 | 2 |   |   |   |   | 3 | 7 | 8 | 8 | 7 |   |   |
| 2 |   |   |   |   |   |   |   | 2 | 0 | 2 |   |   |   | 0 | 0 | 0 | 0 |   |   |   |

12

3 5 3 2 3 2 2 0 2 2 2 2 2 0 2

|   |   |   |   |   |   |   |   |   |   |   |   |   |   |   |
|---|---|---|---|---|---|---|---|---|---|---|---|---|---|---|
| 3 | 5 | 3 | 2 | 3 | 2 | 2 | 0 | 2 | 2 | 2 | 2 | 2 | 0 | 2 |
| 5 |   | 3 |   | 0 |   |   |   | 0 |   | 3 |   |   | 3 | 3 |
| 5 |   | 3 |   | 0 |   |   |   | 0 |   | 0 |   |   | 0 | 3 |
| 0 |   | 0 |   |   |   |   |   | 1 |   | 0 |   |   | 0 | 0 |
|   |   |   |   |   |   |   |   | 2 |   | 2 |   |   | 0 | 0 |

2

# LXXXII

31.03.2016

6=D 8

7

12

# LXXXII

31.03.2016

6=D

Measure 1: T: 2, 3, 3, 3; A: 3, 3, 3, 3; B: 0. Arrows: up on 2, down on 3.

Measure 2: T: 2, 3, 3, 3; A: 3, 3, 3, 3; B: 0. Arrows: up on 2, down on 3.

Measure 3: T: 3, 2, 0, 2; A: 3, 3, 3, 3; B: 0.

Measure 4: T: 3, 2, 0, 2; A: 3, 3, 3, 3; B: 0.

Measure 5: T: 3, 2, 0, 0; A: 3, 3, 3, 3; B: 0.

Measure 6: T: 2, 2, 2, 2; A: 3, 3, 3, 3; B: 0.

Diagram: Vertical lines representing fret positions with horizontal bars indicating string groups.

7

Measure 7: T: 3, 2, 0, 0, 2; A: 0, 3, 3, 3; B: 1.

Measure 8: T: 0, 2, 3, 2, 3; A: 2, 3, 3, 3; B: 0.

Measure 9: T: 5, 5, 3, 2; A: 3, 3, 3, 3; B: 0.

Measure 10: T: 5, 5; A: 7, 8, 7; B: 0.

Measure 11: T: 7, 7, 5, 5; A: 8, 7, 8, 8, 7, 7; B: 0.

Diagram: Vertical lines representing fret positions with horizontal bars indicating string groups.

12

Measure 12: T: 7, 5, 3, 5, 3, 2, 3; A: 0, 0, 0, 3, 3, 3; B: 0, 0, 0.

Measure 13: T: 2, 0, 3, 0; A: 2, 3, 3, 3; B: 0, 4.

Measure 14: T: 3, 2, 0, 2, 0; A: 0, 1, 0, 0; B: 0.

Measure 15: T: 7, 5, 3, 5, 3, 2, 3, 2, 0; A: 0, 0, 0, 0, 0, 0; B: 0.

Measure 16: T: 2; A: 0; B: 1.

Measure 17: T: 2; A: 0; B: 2.

Diagram: Vertical lines representing fret positions with horizontal bars indicating string groups. Triplet markings '3' are present under measures 12, 13, 14, 15, and 16.

# LXXXIII

01.04.2016

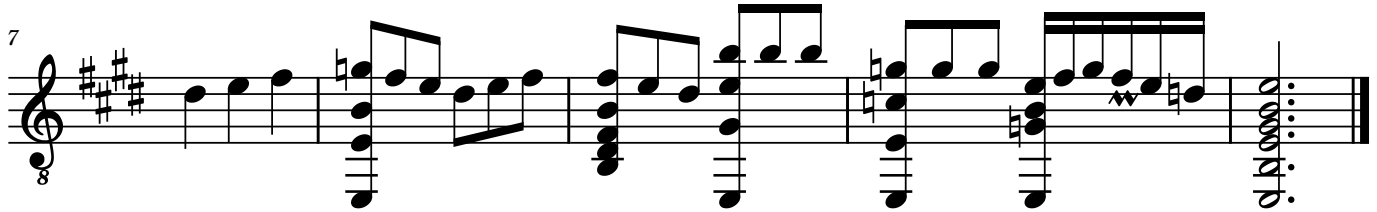

# LXXXIII

01.04.2016

II II

5-4-2 4-2-0 2-0-2-3-2 5-4-2 2-4 4-2-0 0-2

2 0 0 2 5 0 4

4 2 1 4 2 2 4

2 0 2 2 2 0 0

• √ | • √ | □ □ | • √ | | | • √ | | |

8

3-2-0 0-2 2-0 7-7-7 3-3-3 0-2-3-2-0 0

0 4 0 4-5 1 0 3 0

0 0 0 6 2 1 3 2

2 2 0 0 0 0 0

□ □ □ □ □ □ □ | •

# LXXXIV

02.04.2016

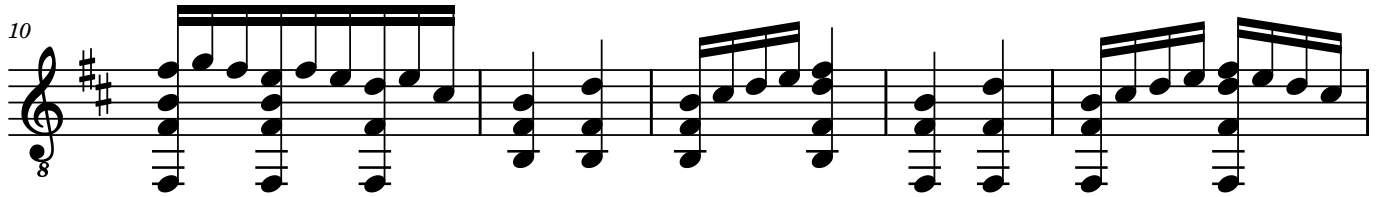
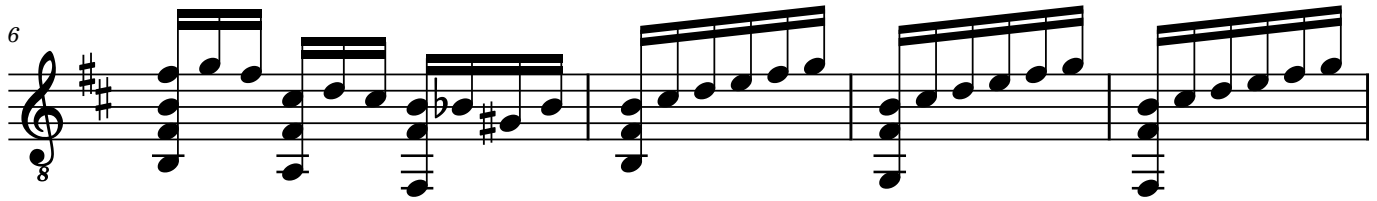
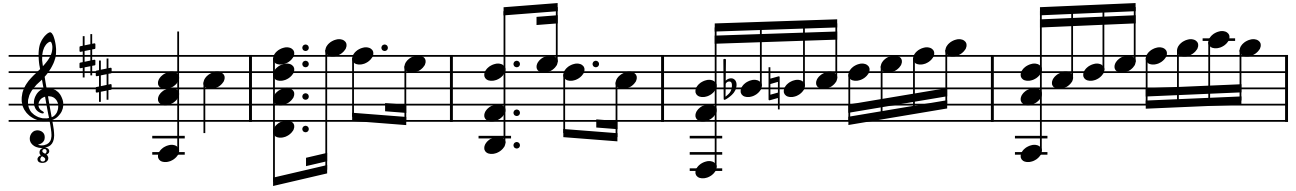

# LXXXIV

02.04.2016

2-3-2-0 | 0-2-3 | 0-2-3 | 0-2-3-5-3

**T** 2-2 | 3-3-2-0 | 3-3-2 | 0-0-2-3 | 3-2-3

**A** 3 | 3 | 0 | 0-4 | 3

**B** 0 | 0 | 2 | 2 | 0

Diagram 1: Two notes on strings 2 and 3, fret 2.

Diagram 2: Notes on strings 2, 3, 4, 5, frets 3, 3, 2, 0.

Diagram 3: Notes on strings 2, 3, 4, 5, frets 3, 3, 2, 0.

Diagram 4: Notes on strings 2, 3, 4, 5, frets 0, 0, 2, 3.

Diagram 5: Notes on strings 2, 3, 4, 5, frets 3, 2, 3.

Diagram 6: Notes on strings 2, 3, 4, 5, frets 0, 2, 3, 5, 3.

6

2-3-2 | 0-2-3 | 0-2-3 | 0-2-3

**T** 0-2-3-2-0 | 0-2-3-2-0 | 0-2-3 | 0-2-3 | 0-2-3 | 0-2-3

**A** 0-0-0-4-2-4 | 0-0-3 | 0-0-2-3 | 0-0-2-3

**B** 2-0 | 2 | 2 | 3 | 2

Diagram 7: Notes on strings 2, 3, 4, 5, frets 2, 3, 2, 0.

Diagram 8: Notes on strings 2, 3, 4, 5, frets 2, 3, 2, 0.

Diagram 9: Notes on strings 2, 3, 4, 5, frets 0, 2, 3.

Diagram 10: Notes on strings 2, 3, 4, 5, frets 0, 2, 3.

Diagram 11: Notes on strings 2, 3, 4, 5, frets 0, 2, 3.

Diagram 12: Notes on strings 2, 3, 4, 5, frets 0, 2, 3.

10

2-3-2-0-2-0-0 | 0-2 | 0-2 | 0-2-0

**T** 0-0-3-2 | 0-3 | 0-2-3-3 | 0-3 | 0-2-3-3-3-2

**A** 0-0-0 | 0-0 | 0-0-0 | 0-0 | 0-0-0

**B** 2-2-2 | 2-2 | 2-2 | 2-2 | 2-2

Diagram 13: Notes on strings 2, 3, 4, 5, frets 2, 2, 2.

Diagram 14: Notes on strings 2, 3, 4, 5, frets 2, 2.

Diagram 15: Notes on strings 2, 3, 4, 5, frets 2, 2.

Diagram 16: Notes on strings 2, 3, 4, 5, frets 2, 2.

Diagram 17: Notes on strings 2, 3, 4, 5, frets 2, 2.

15

2-3-2-0-2-0-0 | 2-3-3-3-3-0-4 | 0-0-0-0-4 | 0-0-0-0-0-0-0

**T** 3-3-2-0-2-0-0 | 3-3-3-3-3-0-4 | 0-0-0-0-4 | 0-0-0-0-0-0-0

**A** 0-0-0-0-0-0-0 | 0-0-0-0-0-0-4 | 0-0-0-0-0-0-0 | 0-0-0-0-0-0-0

**B** 2-2-2-2-2-2-2 | 2-2-2-2-2-2-2 | 2-3-2-1 | 2-2-2-2-2-2-2

Diagram 18: Notes on strings 2, 3, 4, 5, frets 2, 2, 2, 2, 2, 2, 2.

Diagram 19: Notes on strings 2, 3, 4, 5, frets 2, 2, 2, 2, 2, 2, 2.

Diagram 20: Notes on strings 2, 3, 4, 5, frets 2, 3, 2, 1.

Diagram 21: Notes on strings 2, 3, 4, 5, frets 2, 2, 2, 2, 2, 2, 2.

# LXXXV

03.04.2016

8

3

8

5

8

8

8

11

8

15

8

17

8

2

19

21

22

# LXXXV

03.04.2016

♯

T  
A  
B

3

T  
A  
B

5

V III I

T  
A  
B

9

V

T  
A  
B

13

I

T  
A  
B

16

V

T  
A  
B

2

19

21

23

# LXXXVI

03.04.2016

3

8

11

14

# LXXXVI

03.04.2016

2-3-2-0 0-2-3-2 2-3-2-0 0

TAB

0 0 1 2 | 0 0 1 2 | 0 0 1 2 | 0 0 0 2

3-2-3 0 3-2-0 0-2-3

0 0 0 0 | 0 0 0 0 | 0 0 0 0 | 0 0 0 0

0 0 0 0 | 0 0 0 0 | 0 0 0 0 | 0 0 0 0

0 0 0 0 | 0 0 0 0 | 0 0 0 0 | 0 0 0 0

Diagram showing fingerings for measures 1-4. Measure 1: fret 2 (finger 2), fret 3 (finger 3), fret 2 (finger 2), fret 0 (finger 0). Measure 2: fret 0 (finger 0), fret 2 (finger 2), fret 3 (finger 3), fret 2 (finger 2). Measure 3: fret 2 (finger 2), fret 3 (finger 3), fret 2 (finger 2), fret 0 (finger 0). Measure 4: fret 0 (finger 0), fret 0 (finger 0), fret 2 (finger 2), fret 0 (finger 0).

4

0-2-3 5-3-2 2-0 0-2-3-5 0-2-3-2-0 5-3-2-3-2-0-2-0 0

TAB

0 0 0 0 0 0 0 0 0 0 0 0 0 0 0 0 0 0 0 0 0 0

0 0 0 0 0 0 0 0 0 0 0 0 0 0 0 0 0 0 0 0 0 0

4 0 0 0 0 0 0 0 0 0 0 0 0 0 0 0 0 0 0 0 0 0

2 0 0 0 0 0 0 0 0 0 0 0 0 0 0 0 0 0 0 0 0 0

Diagram showing fingerings for measures 5-8. Measure 5: fret 0 (finger 0), fret 2 (finger 2), fret 3 (finger 3), fret 0 (finger 0). Measure 6: fret 5 (finger 5), fret 3 (finger 3), fret 2 (finger 2), fret 0 (finger 0). Measure 7: fret 2 (finger 2), fret 0 (finger 0), fret 0 (finger 0), fret 2 (finger 2), fret 3 (finger 3), fret 5 (finger 5). Measure 8: fret 0 (finger 0), fret 2 (finger 2), fret 3 (finger 3), fret 2 (finger 2), fret 0 (finger 0), fret 0 (finger 0), fret 2 (finger 2), fret 0 (finger 0).

9

5-3-2-3-2-0 2-3-2-0 0-2-3-2 2-3-2-0 0

TAB

0 0 0 0 0 0 0 0 0 0 0 0 0 0 0 0 0 0 0 0 0 0

0 0 0 0 0 0 0 0 0 0 0 0 0 0 0 0 0 0 0 0 0 0

1 1 1 1 1 1 1 1 1 1 1 1 1 1 1 1 1 1 1 1 1 1

2 2 2 2 2 2 2 2 2 2 2 2 2 2 2 2 2 2 2 2 2 2

3-2 0 3-2-3 0 3-2

0 0 0 0 0 0 0 0 0 0 0 0 0 0 0 0 0 0 0 0 0 0

2 2-0-2-4

Diagram showing fingerings for measures 9-12. Measure 9: fret 5 (finger 5), fret 3 (finger 3), fret 2 (finger 2), fret 3 (finger 3), fret 2 (finger 2), fret 0 (finger 0). Measure 10: fret 2 (finger 2), fret 3 (finger 3), fret 2 (finger 2), fret 0 (finger 0). Measure 11: fret 0 (finger 0), fret 2 (finger 2), fret 3 (finger 3), fret 2 (finger 2). Measure 12: fret 2 (finger 2), fret 3 (finger 3), fret 2 (finger 2), fret 0 (finger 0).

13

0 0-2 0 2 2-3-2-0 0

TAB

0 0 0 0 0 0 0 0 0 0 0 0 0 0 0 0 0 0 0 0 0 0

3 3 3 3 3 3 3 3 3 3 3 3 3 3 3 3 3 3 3 3 3 3

0 0 0 0 0 0 0 0 0 0 0 0 0 0 0 0 0 0 0 0 0 0

1 1 1 1 1 1 1 1 1 1 1 1 1 1 1 1 1 1 1 1 1 1

2 2 2 2 2 2 2 2 2 2 2 2 2 2 2 2 2 2 2 2 2 2

0 0 0 0 0 0 0 0 0 0 0 0 0 0 0 0 0 0 0 0 0 0

3-2-3 3-2-0

Diagram showing fingerings for measures 13-16. Measure 13: fret 0 (finger 0), fret 0 (finger 0), fret 2 (finger 2). Measure 14: fret 0 (finger 0), fret 2 (finger 2), fret 3 (finger 3), fret 1 (finger 1), fret 3 (finger 3). Measure 15: fret 0 (finger 0), fret 2 (finger 2), fret 3 (finger 3), fret 2 (finger 2), fret 0 (finger 0). Measure 16: fret 2 (finger 2), fret 3 (finger 3), fret 2 (finger 2), fret 0 (finger 0).

17

10 9 7 7

TAB

0 0 0 0

0 0 0 0

9 9 9 9

Diagram showing fingerings for measures 17-18. Measure 17: fret 10 (finger 10), fret 9 (finger 9), fret 7 (finger 7). Measure 18: fret 7 (finger 7).

# LXXXVII

04.04.2016

# LXXXVII

04.04.2016

**T  
A  
B**

0-0-2-4 | 5-3-2-3-3-2-0-2 | 2-0-2 | 0-0-2-4 | 5-5-5-3-3-3  
0 | 3 | 3 | 0 | 3-3-3-3-3-3  
2 | 0 | 0 | 0 | 0  
0 | | | 2-0-2 | 2 | 0

Diagram showing fret positions for measures 1-5. Measure 1: 0-0-2-4. Measure 2: 5-3-2-3-3-2-0-2. Measure 3: 2-0-2. Measure 4: 0-0-2-4. Measure 5: 5-5-5-3-3-3.

6

**T  
A  
B**

2-2-2-0 | 2-3-2-0 | 2-2-2-3-3-3-2-0 | 2-3-2-0  
0-0-0-0 | 0 | 3-2 | 0-0-0-0-0-0-0-0 | 0 | 3-2  
0-0-0-0-0-0-0-0  
2-0 | 2-0 | 2-2-2-0 | 2-0

Diagram showing fret positions for measures 6-10. Measure 6: 2-2-2-0. Measure 7: 2-3-2-0. Measure 8: 2-2-2-3-3-3-2-0. Measure 9: 2-3-2-0. Measure 10: 0-0-0-0-0-0-0-0.

10

**T  
A  
B**

2-3-2 | 2-2-2-0-2-2-2-0 | 0 | 0-2-10-9 | 6-7  
0 | 0-0-0-0-0-0-0-0 | 3-2-3 | 0-0-0 | 0  
0 | 0-0-0-0-0-0-0-0 | 0 | 0-0-0 | 0  
2-0-2-3-2-0 | 2-2-2-0-2-2-2-0 | 2 | 2 | 6-7

Diagram showing fret positions for measures 11-15. Measure 11: 2-3-2. Measure 12: 2-2-2-0-2-2-2-0. Measure 13: 0. Measure 14: 0-2-10-9. Measure 15: 6-7.

# LXXXVIII

05.04.2016

# LXXXVIII

05.04.2016

6

6-measure guitar tablature. Measure 1: Treble (0, 3, 2), Bass (2). Measure 2: Treble (0, 2), Bass (2). Measure 3: Treble (0, 4, 0, 4, 2, 4), Bass (2). Measure 4: Treble (0, 2, 3, 5, 3, 2, 3), Bass (2). Measure 5: Treble (2, 0, 3, 0), Bass (2). Diagrams show fret positions for each measure.

6

6-measure guitar tablature. Measure 6: Treble (5, 0, 3, 0, 0, 4, 2, 4), Bass (2). Measure 7: Treble (0, 2, 3, 2, 5, 3, 2, 3), Bass (2). Measure 8: Treble (2, 3, 0, 0, 2, 0), Bass (2). Diagrams show fret positions for each measure.

9

9-measure guitar tablature. Measure 9: Treble (3, 5, 0, 2, 3, 0, 0, 4, 2, 4), Bass (2). Measure 10: Treble (0, 2, 3, 5, 3), Bass (2). Measure 11: Treble (2, 3, 2, 0, 0, 2, 0, 3, 2, 3, 2, 3), Bass (2). Diagrams show fret positions for each measure.

12

12-measure guitar tablature. Measure 12: Treble (2, 3, 2, 0, 7, 8, 7, 5, 7), Bass (2). Measure 13: Treble (7, 5, 3, 5), Bass (2). Measure 14: Treble (3, 2, 0, 2), Bass (2). Measure 15: Treble (3, 2, 0), Bass (2). Diagrams show fret positions for each measure.

16

2-measure guitar tablature. Measure 16: Treble (2, 3, 2, 0, 2), Bass (2). Measure 17: Treble (2), Bass (1, 2). Diagrams show fret positions for each measure.

# LXXXIX

05.04.2016

6=D

5

9

11

13

15

18

# LXXXIX

05.04.2016

2-5-3 3-5 | 2-3-2 3-2-0 3-2-3 | 3-5-5 2-3-2-0 3 | 2-3

TAB

6=D

5

2-5-3 3-5 | 2-3-2 3-2-0 3-2-3 | 5-5 2-3-2-0 3 | 2-3

TAB

9

2 2 3 3 5 5 7 7 | 2 3 3 3 5 5 2 3 3

TAB

11

2 2 5 5 7 7 8 8 | 2 3 3 5 5 5 7 7 | 2-3-2-0 3-2-3 0

TAB

14

2 0 0 3 0 0 2 0 0 | 7 0 0 5 0 0 3 0 0

TAB

16

2 3 2 0 3 2 3 0 | 2 3 2 0 3 2 3 0 | 2 5 3 3 5

TAB

2

19

**T  
A  
B**

2 3 2 3 2 0 | 3 5 5 2 | 3 2 0 3 2 3 | 2 3 3 0

# XC

08.04.2016

9

13

17

# XC

08.04.2016

9

9 10 11 12

TAB notation for measures 9-12. Measure 9: T (2), A (3-3), B (0). Measure 10: T (2-0-3), A (0), B (2). Measure 11: T (2-3-2), A (0), B (2-2-0). Measure 12: T (3), A (0), B (2). Measure 13: T (2), A (0), B (2). Measure 14: T (2-0-0), A (1), B (2). Measure 15: T (5-3-3-2), A (3), B (4-2). Fingering: 2, 3, 0, 3, 2, 0, 3, 2, 0, 1, 3, 2, 4, 2.

9

9 10 11 12

TAB notation for measures 9-12. Measure 9: T (2-0-2), A (0), B (2). Measure 10: T (2-3-2-0), A (0), B (2-0-2). Measure 11: T (2-3-2-0), A (3-2-0), B (0). Measure 12: T (2-3-2-0), A (3-2-0), B (0). Measure 13: T (2-3-2-0), A (3-2-0), B (3). Measure 14: T (2-3-2-0), A (3-2-0), B (3). Measure 15: T (2-3-2-0), A (3-2-0), B (3). Fingering: 2, 0, 2, 0, 0, 0, 2, 3, 2, 0, 0, 3, 2, 0, 0, 3, 2, 0, 0, 3, 2, 0, 3, 2, 0, 3, 2, 0, 3, 2, 0, 3, 2, 0, 3, 2, 0, 3, 2, 0, 3.

13

13 14 15 16

TAB notation for measures 13-16. Measure 13: T (2-3-2-0), A (0), B (2). Measure 14: T (0-3-2-0), A (0), B (2). Measure 15: T (0-3-3-3-0-3), A (0-0-1), B (2). Measure 16: T (2-2-2), A (0-0-1), B (2-0-3-2-0). Measure 17: T (2), A (0), B (3). Measure 18: T (2), A (1), B (3). Measure 19: T (2), A (1-0-3), B (2-0-2). Fingering: 2, 3, 2, 0, 0, 3, 2, 0, 0, 3, 3, 3, 0, 3, 2, 0, 0, 2, 0, 0, 2, 2, 2, 0, 0, 1, 2, 0, 0, 0, 1, 1, 1, 1, 0, 3, 2, 0, 3, 2, 0, 2, 0, 2.

17

17 18

TAB notation for measures 17-18. Measure 17: T (1), A (0), B (2). Measure 18: T (10-9), A (0), B (9). Measure 19: T (7), A (0), B (7). Measure 20: T (7), A (0), B (7). Fingering: 1, 0, 0, 10, 9, 0, 0, 9, 7, 0, 0, 7, 7.

# XCI

19.04.2016

2

36

8

41

8

46

8

51

8

53

8

55

8

# XCI

19.04.2016

2-3 2-0 0-2 3-2-0 0-2 2-0 0

0-0 0-3 3-2-0 0-2 2-3 0-3 0-3-2-3

0-0 0-0 0-4 0-0 0-2 0-0 0-0

TAB 2-2 2-2 2-2 2-2 2-2 2-2

Diagram showing fingerings (dots) and chord diagrams (vertical lines with horizontal bars) for measures 1 through 6.

7

2-0-2-0-2-0-2-0-2-0-0 2-3 2-3 2-3 2-0 0 2 2

3-2 2-0 0-3-2-3 0-0 0-0 0-0 0-0 3-2-3 0-0 0-0

0-0 0-0 0-0 0-0 0-0 0-0 0-0 0-0 0-0 0-0

TAB 2-0 0 3 2 2-0

Diagram showing fingerings and chord diagrams for measures 7 through 13.

14

2 2-0 2-2 2-0 0 2-0 0 2-2-0 2-3-2-0

0 0 3-2 2-3-3-3 3-3-2-3 0 3-3-2-3 0 3 0 3-2

0 0 0 0 0 0 0 0 0 0 0 0

TAB 3 2 2 2 0 3 2

Diagram showing fingerings and chord diagrams for measures 14 through 20.

21

2-0-2 3-2-0 2-0 0 7-5-3-5

2 2 2 3-2-3 3 3-2-3 3-2 0 0 0 0 0

0 0 0 0 0 0 0 0 0 0 0 0

TAB 2 2 4 5

Diagram showing fingerings and chord diagrams for measures 21 through 25.

26

2-3-2-0 0-2-3-2-0-3-2-0 0-2-0 2-0

0 3-2 3-2-3 3 2-0-2-3 3 3-2

0 0 0 0 0 0 0 0

TAB 1 2 0

Diagram showing fingerings and chord diagrams for measures 26 through 28.

29

0 0-2-3 3-2 3 2-2-2 2 VII 7 10-10-9 9-9

0-3 0-0-0 0-0-0 0 7 7 0 0 11

0-3 0-0-0 0-0-0 0 8 8 0 0 0

TAB 3 2-0 3 2-0-2-3-2-5 9 9 8 8

Diagram showing fingerings and chord diagrams for measures 29 through 33.

2

35

VII

TAB

41

TAB

47

TAB

51

TAB

53

TAB

55

TAB

# XCII

25.04.2016

# XCII

25.04.2016

(w)

5

6

6

11 VII

11

17 (w)

17

23 II

23

# XCIII

29.04.2016

# XCIV

29.04.2016

# XCV

30.04.2016

8

Harm12

5

7

11

Harm12

15

# XCV

30.04.2016

III II Harm12.....

5

7  $\text{♩} = \text{♩}$

11  $\text{♩} = \text{♩}$  Harm12.....

16

# XCVI

01.05.2016

Harm12

8

15

21

# XCVI

01.05.2016

Harm12 . . . . .

0 0 3 2 0 0 7 7 8 8 7 9 9 10  
0 0 0 0 0 0 0 0 10 10 9 10 10  
1 1 1 6 0 0 0 0  
2 2 2 7 7 9 0 0  
2 2 2 7 6 9 9  
0 0 0 7

1 . | | | | | | | | | | | | | | | |

9 V

10 9 7 7 5 7 7 12 12 12 7 7 5 3 2 2 2  
0 5 0 10 5 3 5 5 3 2 3 2 3 3  
0 6 0 11 6 4 0 0 0 0 0  
9 5 7 0 0 0 0 0 0 2

| | | | | | | | | | | | | | | |

17 Harm12 Harm12

2 0 0 0 0 0 7 7 2 2 0  
0 0 0 0 0 0 0 0 0 0 4  
0 1 0 1 1 6 0 0 1  
1 0 0 1 2 7 7 7 2  
2 0 2 2 2 7 6 7 2  
2 0 2 2 0 0 7 7 0

| | | | | | | | | | | | | | |

25

0 0  
4 0  
0 2  
2 2  
2 2  
0 0

| |

# XCVII

02.05.2016

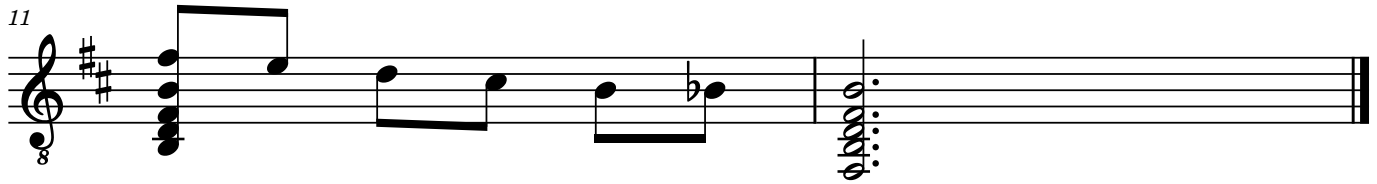
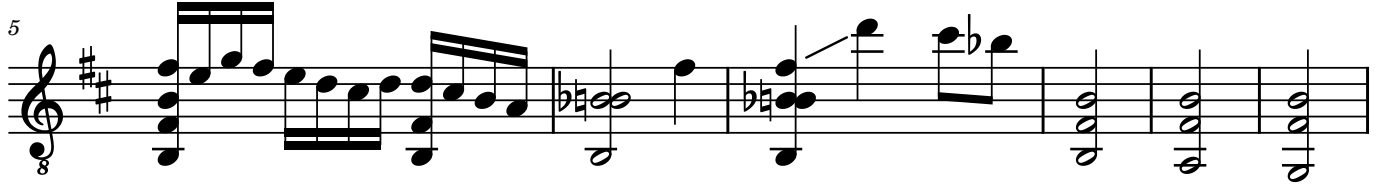
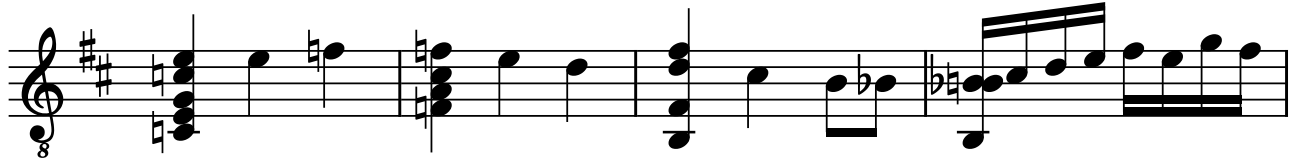

# XCVII

02.05.2016

**T**  
**A**  
**B**

0-0-1 | 1-0 | 2 | 0-2-0-3-2 | 2-0-3-2-0  
2-3 | 3-2-0 | 0-2-3 | 0-3-2-3-3-2-0 | 3-2-3-3-2-0  
3 | 0-4 | 4 | 0-3 | 0-3  
2 | 2 | 2 | 2 | 2  
3 | 2 | 2 | 2 | 2

6

**T**  
**A**  
**B**

2 | 2 | 10-9 | 0 | 0 | 0 | 2-0 | 0-3-2-0 | 0  
0 | 4 | 4 | 11 | 0 | 0 | 0 | 0 | 4 | 0  
2 | 2 | 7 | 5 | 3 | 2 | 2 | 2 | 2  
2 | 2 | 2 | 2 | 2 | 2 | 2 | 2 | 2

# XCVIII

03.05.2016

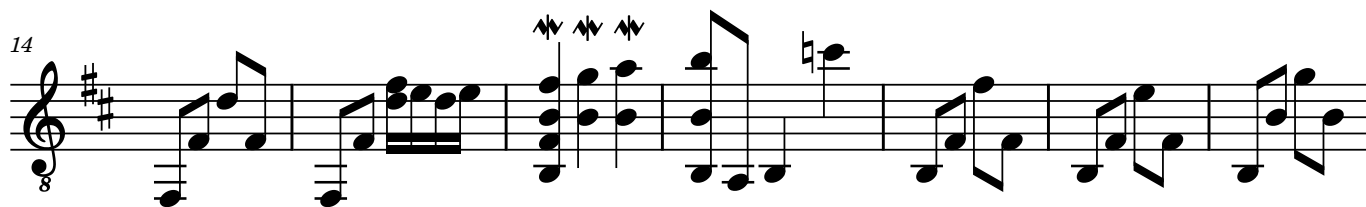
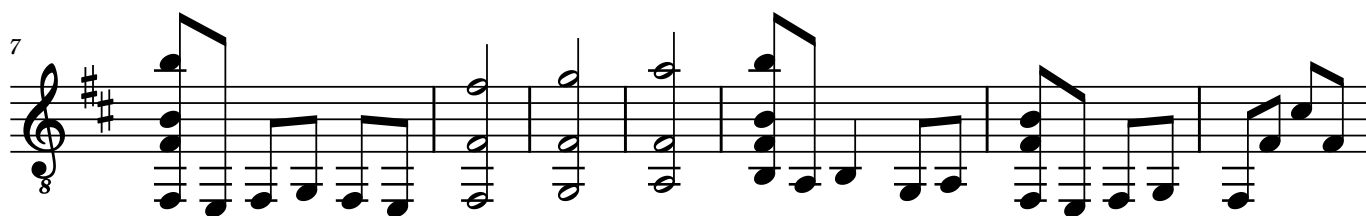

# XCVIII

03.05.2016

2-2-2-2 | 2-0-0 | 7-8-7-5-5 | 7-7-7

TAB 0-0-0-0 | 3-3-3-2 | 0-0-8 | 0-0-0

0-0-0-0 | 0-0-4 | 0-0 | 0-0-0

2-2-2-2 | 2-2-2 | 7 | 7-5-3

2-2-3 | 3-2 | 7 | 7-5-3

7

7-7-7 | 7-8-10 | 7-0-0-2-3

TAB 0-0-0-0 | 0-0-0 | 0-0-0-0-0

0-0-0-0 | 0-0-0-0-0 | 0-0-0-0-0

2-0-2-3-2-0 | 2-3-5 | 7-5-7-3-5 | 2-0-2-3 | 2-2

15

2-0-0 | 2-3-5 | 7-8 | 7-7-5-8-0

TAB 3-3-0-0-0 | 0-0-0 | 0-0-0-0-0 | 0-0-0-0-0

0-0-0-0 | 0-0-0-0-0 | 0-0-0-0-0 | 0-0-0-0-0

2-2 | 7-5-7 | 7-7-7-7-7 | 7-7-7-7-7

22

0-0-0 | 2-0-2-3-2-0 | 2-3-2-0 | 2-2

TAB 0-0-0 | 0-0-0 | 0-0-3-2 | 0-0-4 | 0-0-0

0-0-0 | 0-0-0 | 0-0-0 | 0-0-0 | 0-0-0

7-5-3 | 2-2-2 | 3-2-2-2-2 | 3-2-2-2-2

# XCIX

03.05.2016

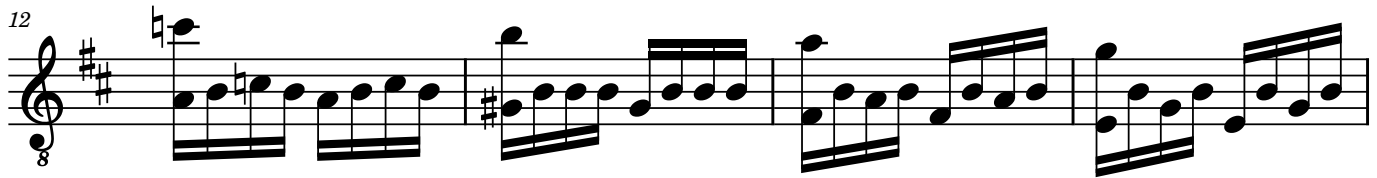
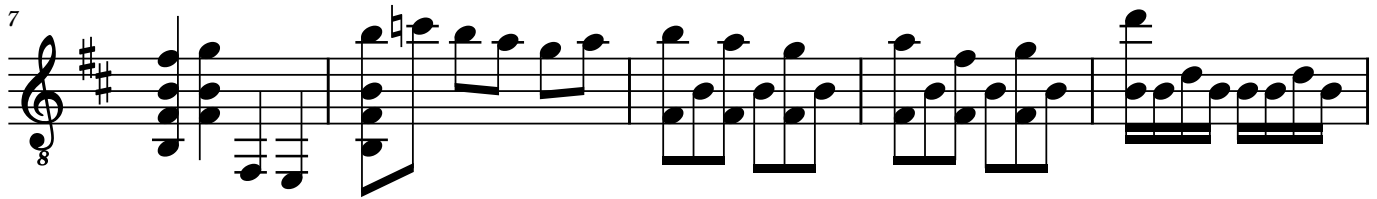
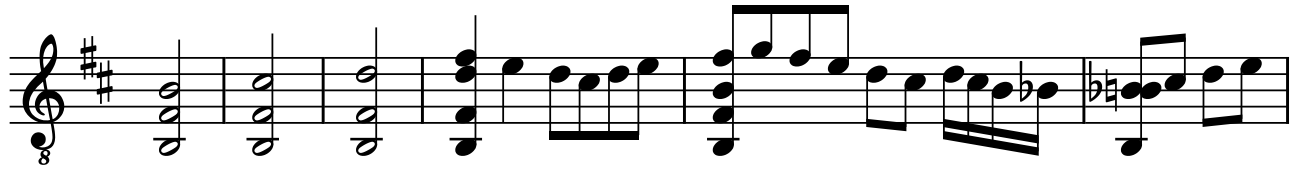

# XCIX

03.05.2016

2-0 0 2-3-2-0 0 2-3-2-0 0

**T** 0 2 3 3 0 0 3-2-3 0 3-2-3-2-0 0-2-3 0

**A** 0 0 0 0 0 0 0 0 4 4

**B** 2 2 2 2 2 2

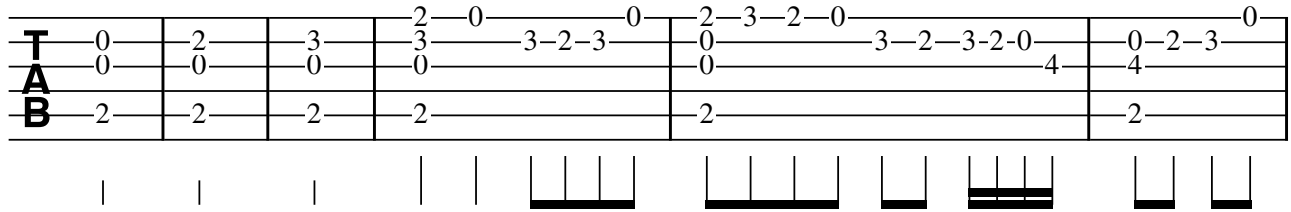

7

2-3 7-8-7-5-5 7-5-3 5-2-3 10

**T** 0 0 0 0 8 0 0 0 0 0 0 0 0 0 0 0 0

**A** 0 0 0 0 0 0 0 0 0 0 0 0 8 8 8

**B** 2 2-0 7

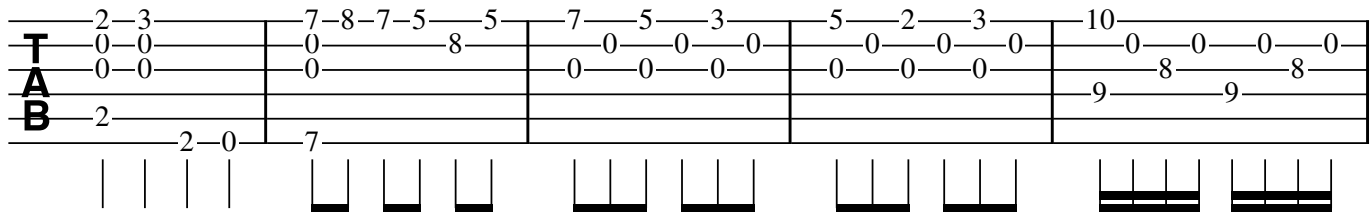

12

8 7 5 3

**T** 0 0 0 0 0 0 0 0 0 0 0 0 0 0 0 0 0

**A** 6 6 6 5 5 3 3 1 1

**B** 7 7 6 6 4 4 2 2

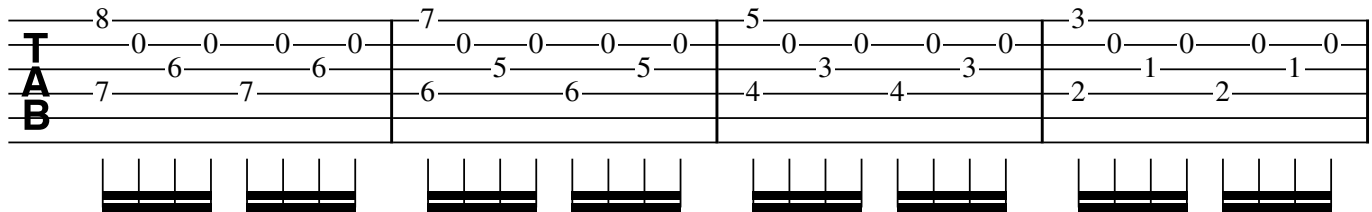

16

2 2 H7..... H12 2-0-2

**T** 0-0 3 2 0 7-8-7-5 0-1-0 0 0-2

**A** 0 0 0 0 0 0 0 0 0 0 0

**B** 1 1 2 0 3 7 2 2 0-2

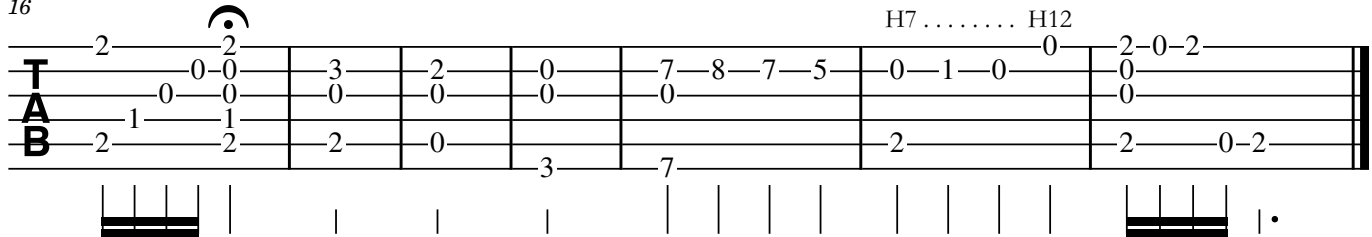

# C

Kristi himmelfartsdag 2016

# C

Kristi himmelfartsdag 2016

2

10-9 9-7 7-5 5-3 3-2-0 7-7 8-7 9-10

0-0 0 0 0 0 0 0 0 0 0

2 9 7 5 4 2 7 7 0

Diagram showing fret positions for measures 1-3. Measure 1: 2 on 1st string. Measure 2: 10-9 on 2nd string, 9-7 on 3rd string. Measure 3: 7-5 on 4th string, 5-3 on 5th string, 3-2-0 on 6th string. Measure 4: 7-7 on 2nd string, 8-7 on 3rd string. Measure 5: 9-10 on 4th string.

10

10-10 9-7 7-7-6 0 2-3-2-0 2-3-2-0 3-2-3-2-0

0-0 0 0 0-2-3 0 0 0 3-2 0 3-2-3-2-0

10-9 5 0 0 0 0 4

Diagram showing fret positions for measures 4-6. Measure 4: 10-10 on 2nd string, 9-7 on 3rd string. Measure 5: 7-7-6 on 4th string, 0 on 5th string, 2-3-2-0 on 6th string. Measure 6: 2-3-2-0 on 2nd string, 3-2 on 3rd string, 0 on 4th string, 3-2-3-2-0 on 5th string.

15

0-0-0-0-0-0-0-0 0-0-0-0-0-0-0-0 0-0-0-0 0-2-0-2-0 3-2-3-2

5-7-8-7 9-7-5-4 5-4 2

Diagram showing fret positions for measures 7-10. Measure 7: 0-0-0-0-0-0-0-0 on 2nd string, 5-7-8-7 on 3rd string. Measure 8: 9-7-5-4 on 4th string. Measure 9: 5-4 on 5th string. Measure 10: 0-2-0-2-0 on 6th string, 3-2-3-2 on 2nd string.

19

0-2-3-2-3 0-2-0-2-3 2-0-0 0-3-3-2-3-2-0-2-0-0 0-0 0-0

0 0 3 0 4 5-4 5-4-5

2 2 2 2 3 2

Diagram showing fret positions for measures 11-14. Measure 11: 0-2-3-2-3 on 2nd string, 0 on 3rd string. Measure 12: 0-2-0-2-3 on 4th string, 3 on 5th string. Measure 13: 2-0-0 on 6th string, 0-3-3-2-3-2-0-2-0-0 on 2nd string. Measure 14: 0-0 on 3rd string, 0-0 on 4th string, 0-0 on 5th string, 0-0 on 6th string, 5-4 on 2nd string, 5-4-5 on 3rd string.

23

0 0 7

0 0 0

7 8 9 7 7

Diagram showing fret positions for measures 15-17. Measure 15: 0 on 2nd string, 0 on 3rd string. Measure 16: 7 on 4th string, 8 on 5th string. Measure 17: 9 on 6th string, 7 on 2nd string, 7 on 3rd string.

# CI

06.05.2016

9

17

25

33

41

# CI

06.05.2016

9

0-0 | 3-3 | 2-0-2 | 4 | 5-5 | 2 | 3-3 | 5-5 | 7-5-7-3 | 5-3-5-2

TAB

Diagram showing fret positions for the first system of guitar tablature. The top staff contains the fret numbers, and the bottom staff shows the corresponding fretted strings.

9

3-2-3-0 | 2-0-2 | 4 || 0-0 | 3-3 | 2-0-2 | 0-0-2 | 3-3 | 5-5 | 7-5-7-3

TAB

2

1

0

Diagram showing fret positions for the second system of guitar tablature, including a double bar line and additional fret numbers on the lower strings.

18

5-3-5-2 | 3-2-3-0 | 2-0-2 | 4 || 0-0 | 0 | 3-3 | 2-0-2 | 0-0-2 | 3-3 | 5-5

TAB

0

0

0

0

0

0

0

2

0

3-2

Diagram showing fret positions for the third system of guitar tablature, including a double bar line and fret numbers on the lower strings.

27

7-5-7-3 | 5-3-5-2 | 3-2-3-0 | 2-0-2 | 4 || 0-0 | 8-8 | 7-5-7-4 | 5-5-7

TAB

0

3

4

0

0

0

0

0

2

Diagram showing fret positions for the fourth system of guitar tablature, including a double bar line and a wavy line symbol above the staff.

35

8-8 | 10-10 | 12-10-12-8 | 10-8-10-7 | 8-7-8-5 | 7-5-7-4 | 0

TAB

0

1

2

2

0

Diagram showing fret positions for the fifth system of guitar tablature, ending with a double bar line and a final fret number of 0.

# CII

07.05.2016

# CII

07.05.2016

8

8-measure guitar tablature. The top staff (TAB) contains fret numbers: 0-2-3, 0-2, 3-2-0, 3-2-0, 3-2-0, 0, 0, 3-2, 2-0. The middle staff (TAB) contains: 0, 3, 0, 0, 0, 0, 0, 0. The bottom staff (TAB) contains: 2, 2, 2, 2, 2, 2, 3, 3. Vertical bar lines are present below the bottom staff.

8

8-measure guitar tablature. The top staff (TAB) contains fret numbers: 0, 3-2, 2-3, 3, 3, 3, 2, 0, 3, 1, 0. The middle staff (TAB) contains: 2, 0, 0, 0, 0, 0, 0, 1, 3, 0, 1, 0. The bottom staff (TAB) contains: 2, 2, 2, 2, 2, 2, 2, 0, 2, 0, 2, 3. Vertical bar lines are present below the bottom staff.

18

8-measure guitar tablature. The top staff (TAB) contains fret numbers: 7, 7, 7, 7, 7-5-7-8, 8-7-7-5, 5, 3-2. The middle staff (TAB) contains: 0, 0, 0, 0, 0, 0, 0, 0. The bottom staff (TAB) contains: 7-7, 5-5, 3-3, 2-0-2-3-2-0, 7, 7, 5, 4-5, 2. Vertical bar lines are present below the bottom staff.

26

8-measure guitar tablature. The top staff (TAB) contains fret numbers: 2-0-0, 2-2, 5-5, 7-7, 9-9, 10-9-7-10, 9-7-9, 7-7. The middle staff (TAB) contains: 2, 2-3, 3, 7, 8, 10, 0, 10, 0-10-8. The bottom staff (TAB) contains: 0, 0, 0, 0, 0, 9, 9, 10. Vertical bar lines are present below the bottom staff.

34

4-measure guitar tablature. The top staff (TAB) contains fret numbers: 10-8-7, 7, 7, 7, 7. The middle staff (TAB) contains: 0, 10, 0, 0, 0. The bottom staff (TAB) contains: 9, 10, 9, 7-5, 7. Vertical bar lines are present below the bottom staff.

# CIII

08.05.2016

# CIII

08.05.2016

7

|   |         |     |         |     |     |         |     |         |
|---|---------|-----|---------|-----|-----|---------|-----|---------|
| T | 0-0-2-3 | 2-0 | 3-3-2-2 | 0-0 | 2-0 | 3-2-2-0 | 0-7 | 7-7-5-5 |
| A | 0-0     | 0   | 0       | 1-1 | 0-0 | 0-0     | 0   | 0-7-9   |
| B | 0-0     | 0   | 0       | 2-2 | 0-0 | 0-0     | 0   | 0       |
| B | 2-2     | 2-0 | 3-2     | 0   | 2-2 | 2-2     | 2   |         |

7

|   |           |        |    |         |         |   |       |
|---|-----------|--------|----|---------|---------|---|-------|
| T | 9-10-10-9 | 9-7-7  | 7  | 0-0     | 7-5-5-7 | 0 | 2-0-2 |
| A | 0-0       | 0-0-11 | 0  | 0-7-8-7 | 0-0     | 0 | 0-3-2 |
| B | 8         | 9      | 10 | 7-0     | 5-3     | 0 | 2     |

14

|   |       |       |       |       |       |
|---|-------|-------|-------|-------|-------|
| T | 2-0-2 | 2-0-2 | 2-0-2 | 2-2   | 2-2   |
| A | 0-3-2 | 0-3-2 | 0-3-2 | 0-0-0 | 0-0-0 |
| B | 0     | 3     | 2     | 2     | 0     |

19

|   |     |     |             |             |
|---|-----|-----|-------------|-------------|
| T | 2-2 | 2-2 | 2-0-2-3-2-0 | 2           |
| A | 0-0 | 0-0 | 3-2-3-2-0   | 0           |
| B | 3   | 2   | 2           | 2-0-2-3-2-0 |

23

|   |       |       |       |     |     |
|---|-------|-------|-------|-----|-----|
| T | 0-0-0 | 2-2-2 | 2-2-3 | 3-2 | 2-0 |
| A | 0     | 0     | 0     | 0   | 0   |
| B | 2     | 1     | 1     | 0   | 0   |
| B | 2     | 2     | 2     | 2   | 2   |

Harm12 Harm12

# CIV

11.05.2016

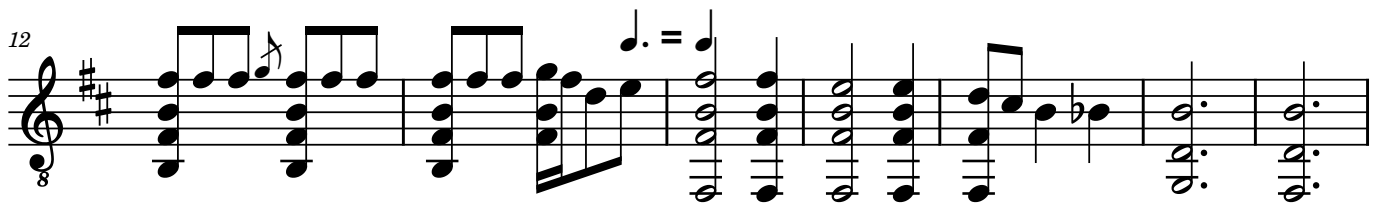
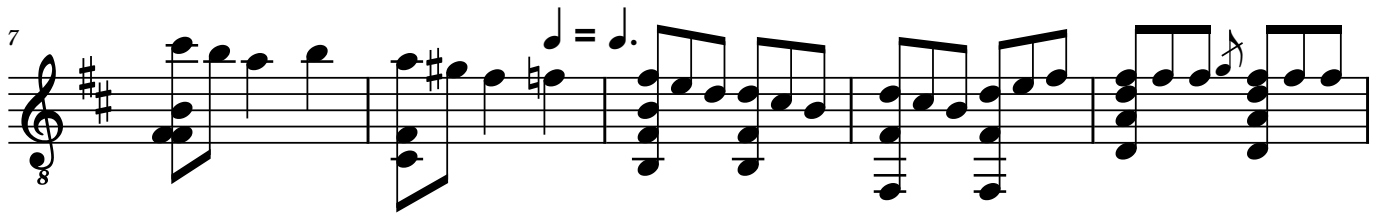
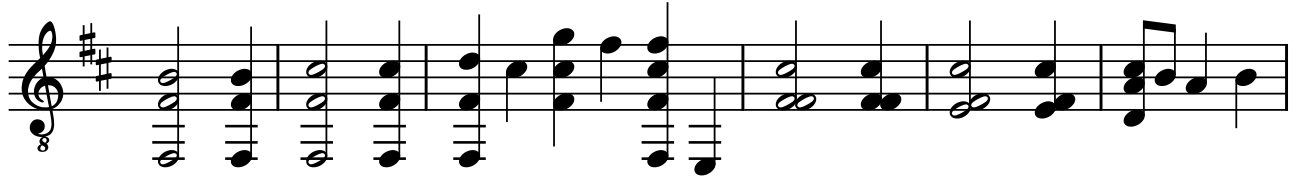

# CIV

11.05.2016

8

TAB notation for measures 8-12. The notation is arranged in three staves: Top (T), Middle (A), and Bottom (B). Measure 8: T (0-0), A (0-0), B (2-2). Measure 9: T (2-2), A (0-0), B (2-2). Measure 10: T (3-2-2), A (0-0-0), B (2). Measure 11: T (3-2-2), A (0-0-0), B (2-0). Measure 12: T (2-2), A (0-0), B (4-4). Measure 13: T (2-2), A (0-0), B (2-2). Measure 14: T (2-0-0), A (3-3-0), B (0). Measure 15: T (9-7-7), A (0-10-0), B (9). Vertical bar lines are present below the staves.

8

13

20

TAB notation for measures 20-21. Measure 20: T (0-2), A (0-0), B (2). Measure 21: T (3-0-2), A (0-0), B (2). Measure 22: T (0-0-0), A (0-0-0), B (2). Measure 23: T (2-3-0), A (0-0-0), B (2). Measure 24: T (0-0-0), A (0-0-0), B (2). Measure 25: T (0-0-0), A (0-0-0), B (2). Measure 26: T (0-0-0), A (0-0-0), B (2). Measure 27: T (0-0-0), A (0-0-0), B (2). Measure 28: T (0-0-0), A (0-0-0), B (2). Measure 29: T (0-0-0), A (0-0-0), B (2). Measure 30: T (0-0-0), A (0-0-0), B (2). Measure 31: T (0-0-0), A (0-0-0), B (2). Measure 32: T (0-0-0), A (0-0-0), B (2). Measure 33: T (0-0-0), A (0-0-0), B (2). Measure 34: T (0-0-0), A (0-0-0), B (2). Measure 35: T (0-0-0), A (0-0-0), B (2). Measure 36: T (0-0-0), A (0-0-0), B (2). Measure 37: T (0-0-0), A (0-0-0), B (2). Measure 38: T (0-0-0), A (0-0-0), B (2). Measure 39: T (0-0-0), A (0-0-0), B (2). Measure 40: T (0-0-0), A (0-0-0), B (2). Measure 41: T (0-0-0), A (0-0-0), B (2). Measure 42: T (0-0-0), A (0-0-0), B (2). Measure 43: T (0-0-0), A (0-0-0), B (2). Measure 44: T (0-0-0), A (0-0-0), B (2). Measure 45: T (0-0-0), A (0-0-0), B (2). Measure 46: T (0-0-0), A (0-0-0), B (2). Measure 47: T (0-0-0), A (0-0-0), B (2). Measure 48: T (0-0-0), A (0-0-0), B (2). Measure 49: T (0-0-0), A (0-0-0), B (2). Measure 50: T (0-0-0), A (0-0-0), B (2). Measure 51: T (0-0-0), A (0-0-0), B (2). Measure 52: T (0-0-0), A (0-0-0), B (2). Measure 53: T (0-0-0), A (0-0-0), B (2). Measure 54: T (0-0-0), A (0-0-0), B (2). Measure 55: T (0-0-0), A (0-0-0), B (2). Measure 56: T (0-0-0), A (0-0-0), B (2). Measure 57: T (0-0-0), A (0-0-0), B (2). Measure 58: T (0-0-0), A (0-0-0), B (2). Measure 59: T (0-0-0), A (0-0-0), B (2). Measure 60: T (0-0-0), A (0-0-0), B (2). Measure 61: T (0-0-0), A (0-0-0), B (2). Measure 62: T (0-0-0), A (0-0-0), B (2). Measure 63: T (0-0-0), A (0-0-0), B (2). Measure 64: T (0-0-0), A (0-0-0), B (2). Measure 65: T (0-0-0), A (0-0-0), B (2). Measure 66: T (0-0-0), A (0-0-0), B (2). Measure 67: T (0-0-0), A (0-0-0), B (2). Measure 68: T (0-0-0), A (0-0-0), B (2). Measure 69: T (0-0-0), A (0-0-0), B (2). Measure 70: T (0-0-0), A (0-0-0), B (2). Measure 71: T (0-0-0), A (0-0-0), B (2). Measure 72: T (0-0-0), A (0-0-0), B (2). Measure 73: T (0-0-0), A (0-0-0), B (2). Measure 74: T (0-0-0), A (0-0-0), B (2). Measure 75: T (0-0-0), A (0-0-0), B (2). Measure 76: T (0-0-0), A (0-0-0), B (2). Measure 77: T (0-0-0), A (0-0-0), B (2). Measure 78: T (0-0-0), A (0-0-0), B (2). Measure 79: T (0-0-0), A (0-0-0), B (2). Measure 80: T (0-0-0), A (0-0-0), B (2). Measure 81: T (0-0-0), A (0-0-0), B (2). Measure 82: T (0-0-0), A (0-0-0), B (2). Measure 83: T (0-0-0), A (0-0-0), B (2). Measure 84: T (0-0-0), A (0-0-0), B (2). Measure 85: T (0-0-0), A (0-0-0), B (2). Measure 86: T (0-0-0), A (0-0-0), B (2). Measure 87: T (0-0-0), A (0-0-0), B (2). Measure 88: T (0-0-0), A (0-0-0), B (2). Measure 89: T (0-0-0), A (0-0-0), B (2). Measure 90: T (0-0-0), A (0-0-0), B (2). Measure 91: T (0-0-0), A (0-0-0), B (2). Measure 92: T (0-0-0), A (0-0-0), B (2). Measure 93: T (0-0-0), A (0-0-0), B (2). Measure 94: T (0-0-0), A (0-0-0), B (2). Measure 95: T (0-0-0), A (0-0-0), B (2). Measure 96: T (0-0-0), A (0-0-0), B (2). Measure 97: T (0-0-0), A (0-0-0), B (2). Measure 98: T (0-0-0), A (0-0-0), B (2). Measure 99: T (0-0-0), A (0-0-0), B (2). Measure 100: T (0-0-0), A (0-0-0), B (2). Vertical bar lines are present below the staves.

# CV

12.05.2016

# CV

12.05.2016

8

8-measure guitar TAB. Staff 1: 3-3-3 | 2-2-2 | 0-0-0 | 3-3-3 | 1-1-1 | 0-0-0 | 3-3-3. Staff 2: 2 | 0 | 3 | 2 | 0 | 3 | 2. Staff 3: | | | 3 | 2 | 0 | 3 | 2. Vertical bar lines are present below the staff.

8

5-measure guitar TAB. Staff 1: 0 | 2-2-2 | 2-3-2 | 0-2 | 0-2-0 | 0 | 3-2-0 | 0-2. Staff 2: 0-1-3 | 0 | 0 | 3 | 0 | 2-3 | 3. Staff 3: 1-3 | 0 | 2 | 0-2-0 | 3-2 | 3 | 2 | 3. Vertical bar lines are present below the staff.

13

5-measure guitar TAB. Staff 1: 3-3-3 | 0-0-0 | 2-2-2-3-3-3 | 10-10-10-10-10-10 | 7-7-7 | 10-10-10 | 3-3-3-2-2-2. Staff 2: 2 | 3 | 0 | 2 | 9 | 9 | 10 | 9 | 2 | 0. Staff 3: | | | 9 | 9 | 10 | 9 | 2 | 0. Vertical bar lines are present below the staff.

18

7-measure guitar TAB. Staff 1: 2 | 2-0 | 0 | 2 | 5-5-3 | 0-2-2-0 | 2-3 | 2-0. Staff 2: 0 | 0 | 3-2-3 | 3-3-3 | 7-7-5 | 3-3-2 | 3-2 | 2-2-2 | 3-3-2. Staff 3: 3 | 2 | 2 | 0 | 2 | 3-2-0 | 2 | 2. Vertical bar lines are present below the staff.

25

3-measure guitar TAB. Staff 1: 0 | 2 | 2 | 3 | 0. Staff 2: 4 | 2 | 4 | 2 | 4 | 0 | 0. Staff 3: 2 | 2 | 2. Vertical bar lines are present below the staff.

# CVI

12.05.2016

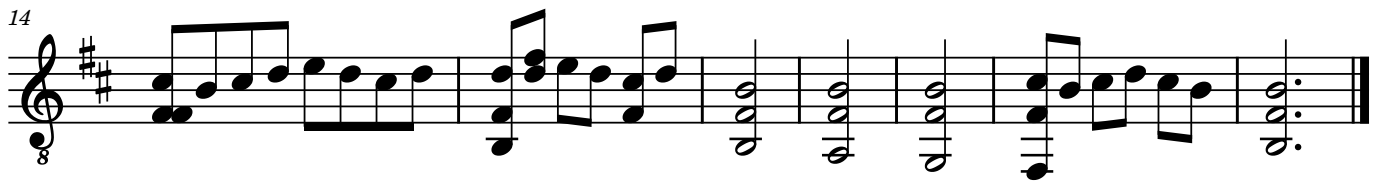
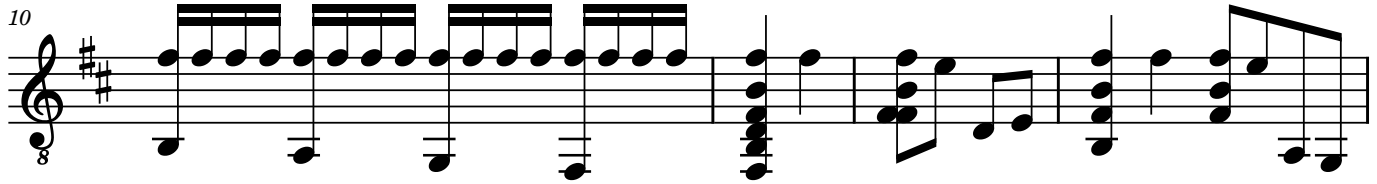
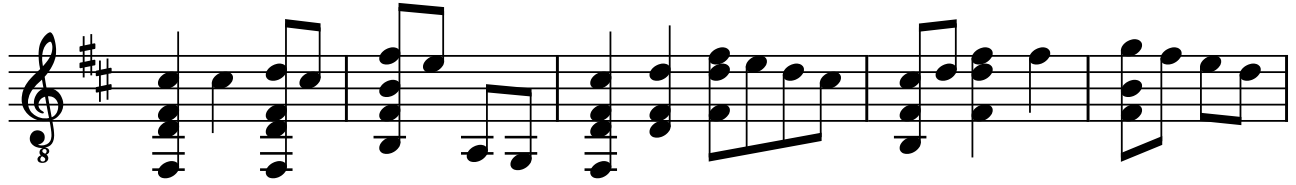

# CVI

12.05.2016

6

7

10

14

# CVII

13.05.2016

6=D 8

9

16

22

# CVIII

Pinseften 2016

# CVIII

Pinseften 2016

**T**  
**A**  
**B**

2-2-7-7 | 3-2-0 | 2-3-5 | 7-7-10-10 | 10-9-7-7 | 2-2-7-7

4-5 | 0 | 0 | 9 | 11-0 | 0 | 9 | 9

0 | 0 | 9 | 9

6

**T**  
**A**  
**B**

5-3-2-0 | 2-3-2-0-0 | 0 | 7-7-8-7-5-7 | 7-5 | 3-2

0 | 4 | 0 | 0 | 0 | 0 | 0 | 0 | 0 | 0

1 | 2 | 2 | 0 | 7 | 5 | 3 | 2-0-2

12

Harm12...

**T**  
**A**  
**B**

2-0-2 | 2-2-7-7 | 3-2-0 | 2-3-5 | 7-7-10-10 | 10-9-7-7

0 | 0 | 5 | 4-5 | 3 | 0 | 0 | 0 | 11-0

0 | 9 | 9 | 9

# CIX

16.05.2016

8

4

8

12

18

22

25

8

2

27

8

32

Harm12 Harm12 Harm12 Harm12

8

38

8

44

Harm12

8

50

Harm12 Harm12 Harm12 Harm5

8

# CIX

16.05.2016

2-2-2-2 | 2-0 3-2-3-2-0 | 0 2 3 2 0

TAB

4

5-3-2 3-2-0 | II 2 2 2-0-0 | 1-0-0 I 1 1 0

TAB

9

0-0-9-7 | V 5 5-9-9-7 | 10-10-9-7-7 | 7-7 7-5-5-4 | IV 4 4

TAB

15

4 2 3 2-3-2-0-2-3-2-0-2-3-2-0 | 2 0

TAB

20

3 1 3-3-3-2-0 | 3 3-2-0-3-2-0-3-2-0 | 2 3-3-3 3-3-3

TAB

24

2 3-3-3 2-2-2 2-2-2 2-2-2 2-2-2 2-2-2 | 2-2-2-2-2-2

TAB

2

27

33

40

47

# CX

21.05.2016

# CX

21.05.2016

2-2-3 | 3-2-0-2 | 2-2-2-2 | 3-3-3-3 | 0-0-0-0 | 0-0-0-0

0 | 0 | 0 | 0 | 0 | 0 | 0 | 0

0 | 1-0 | 0 | 0 | 0 | 0 | 0 | 0

T  
A  
B

2 | 2-0 | 2 | 2 | 2 | 2 | 2 | 2

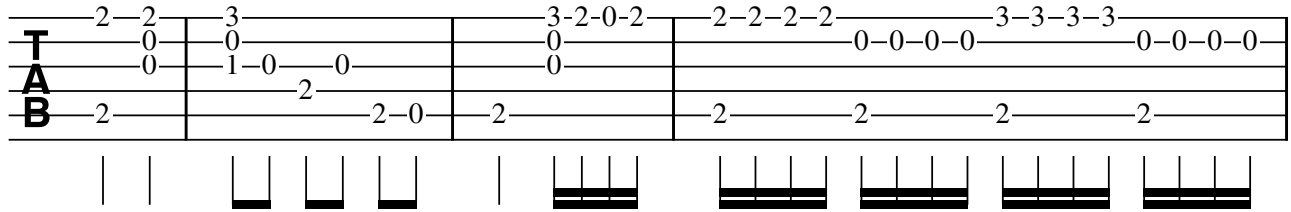

5

2-2-2-2-2-2-3-3-3-3-3-3

1-0

T  
A  
B

2-2

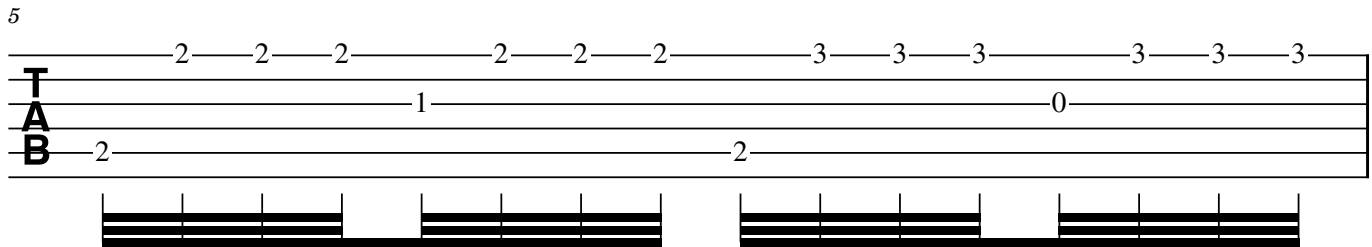

6

3-3-3-0-3-3-3-2-2-2-2-2-2-3-3-3-5-5-5

0

T  
A  
B

3-2-0-2-0

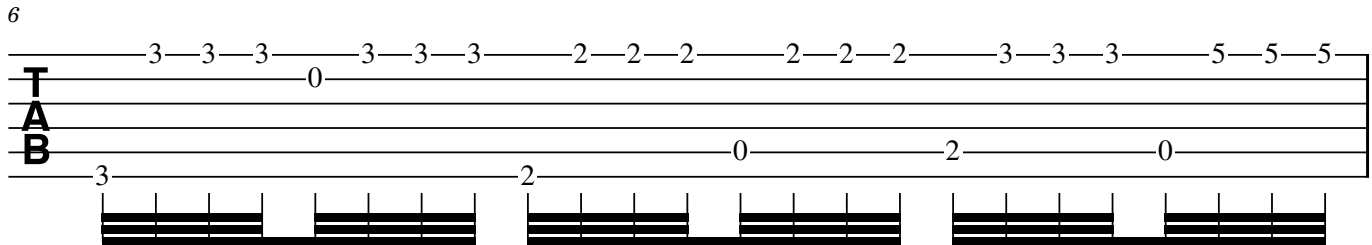

7

7-7-7-7-7-7-7-7-7-10-10-10-10-10-10-10-10-10-10

0-0-0-0-0-0-0-0-0-0-0-0-0-0-0-0-0-0-0

T  
A  
B

7-7-9-9-9-9-9-9-9-10-10-10-10-10-10-10-10-10-10

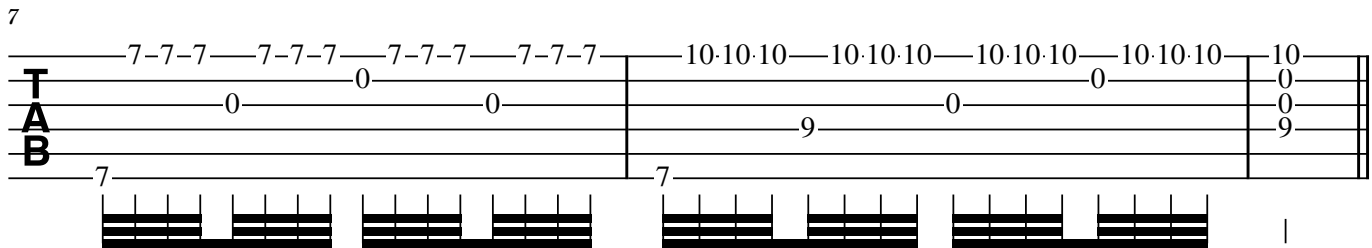

10

2-2-3-2

0 | 0 | 0 | 0 | 0 | 0 | 0 | 0

0 | 1-0 | 2-0 | 2-0 | 2-0 | 2-0 | 2-0 | 2-0

T  
A  
B

2-2-2-2

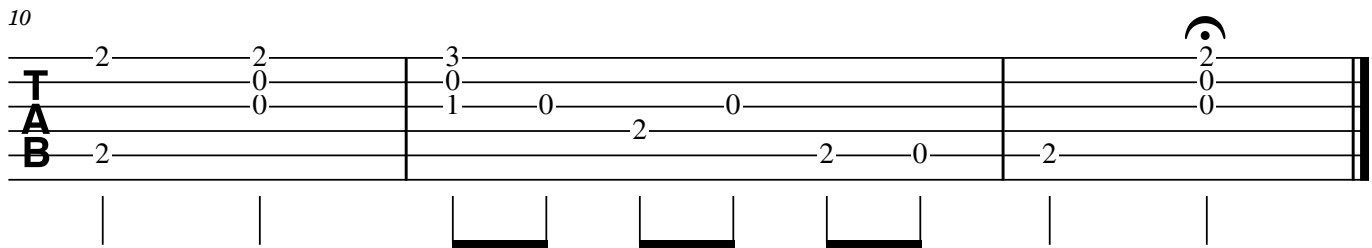

# CXI

22.05.2016

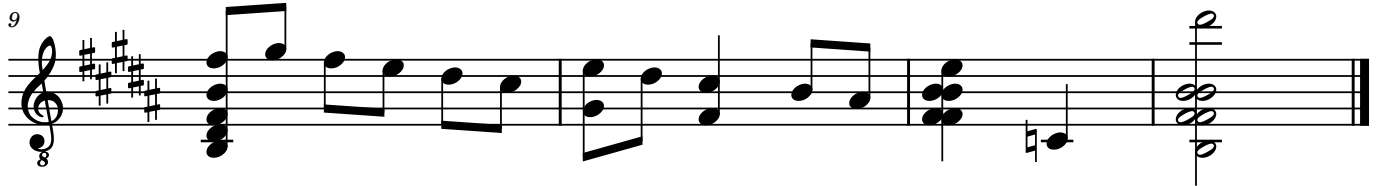
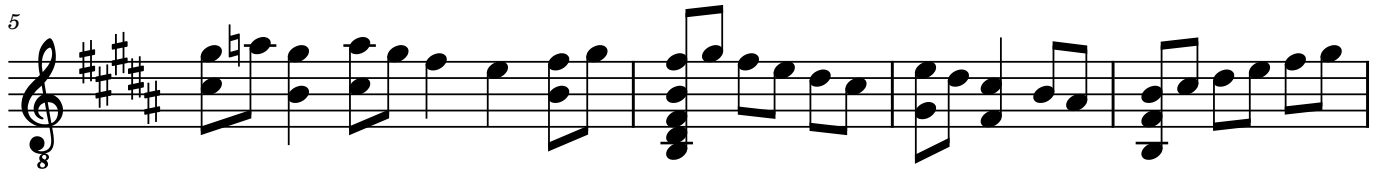
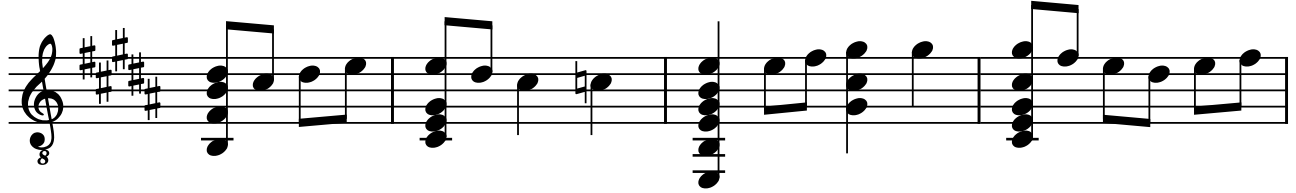

# CXI

22.05.2016

II II

|          |         |       |           |     |   |       |       |     |
|----------|---------|-------|-----------|-----|---|-------|-------|-----|
|          | 4-2-4-5 | 5-4-2 | 0-0-2-4-4 | 4-2 | 2 | 4-5-4 | 5-4-2 | 2-4 |
| <b>T</b> |         |       | 0         | 2   | 2 | 2     | 2     | 5-0 |
| <b>A</b> | 5       | 2     | 2         | 2   | 2 | 2     | 2     | 2   |
| <b>B</b> | 4       | 2     | 2         | 2   | 2 | 2     | 2     | 2   |
|          | 2       | 4     | 0         | 4   | 4 |       |       |     |

6

|          |         |       |       |         |     |       |   |
|----------|---------|-------|-------|---------|-----|-------|---|
|          | 2-4-2-0 | 5-4-2 | 0-2-4 | 2-4-2-0 | 0   |       |   |
| <b>T</b> | 0       | 4-2   | 0-2-4 | 0       | 4-2 | 5-4-2 | 0 |
| <b>A</b> | 0       | 2     | 0     | 0       | 2   | 0     | 0 |
| <b>B</b> | 1       | 0     | 5-4   | 0       | 0   | 9-8   | 9 |
|          | 2       |       | 2     | 2       |     |       | 9 |

12

|          |    |
|----------|----|
|          | 11 |
| <b>T</b> | 0  |
| <b>A</b> | 0  |
| <b>B</b> | 9  |
|          | 9  |
|          | 7  |

|

# CXII

22.05.2016

# CXII

22.05.2016

Tablature system 1:

Strings: T, A, B

Fret numbers: 2-0, 2-0, 2-3-2-0, 3-2-3, 2-3-5-3-2-2-0-0, 2-0

Chord diagrams: [x222222], [x222222], [x222222], [x222222], [x222222]

5

Harm12 H7 H5 Harm12...

Strings: T, A, B

Fret numbers: 2-0, 2-0, 3-2, 2-0-2, 2-0-2, 7-5-5-0-8, 7-5-5

Chord diagrams: [x222222], [x222222], [x222222], [x222222], [x222222], [x222222], [x222222]

9

Harm12

Strings: T, A, B

Fret numbers: 2-0, 2-0, 2-3-3, 2-0-0, 0-0-0-0-0-0-0-0-0-0-0, 0-0, 2-0

Chord diagrams: [x222222], [x222222], [x222222], [x222222], [x222222], [x222222], [x222222], [x222222], [x222222]

13

Strings: T, A, B

Fret numbers: 2, 3, 2

|

# CXIII

24.05.2016

(Mandolintremolo)

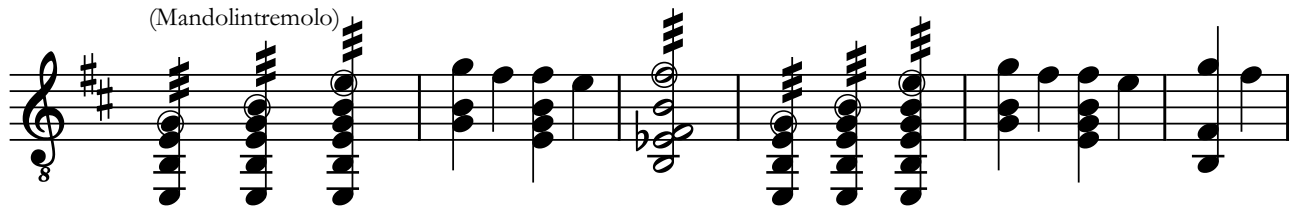

7

15

19

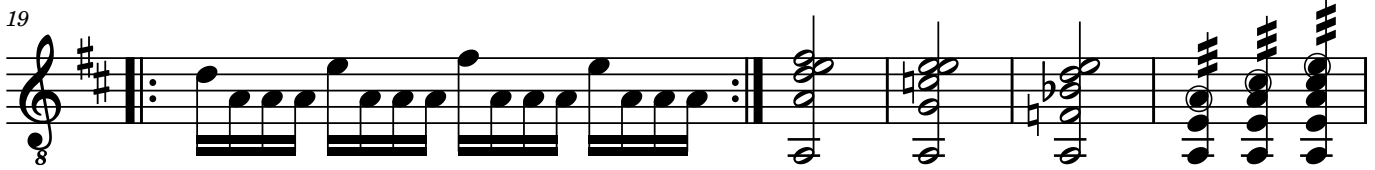

24

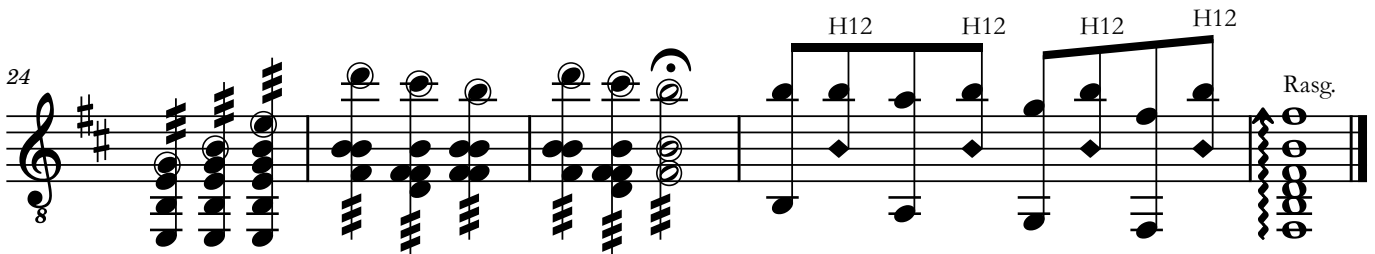

# CXIII

24.05.2016

(Mandolintremolo)

Mandolin tablature for measures 1-7. The notation includes fret numbers (0, 1, 2, 3, 7, 8, 9, 10) and fingerings (1, 2). The strings are labeled T (top), A, B, and B (bottom). Vertical bar lines indicate measure boundaries. Some measures contain tremolos, indicated by three slanted hash marks (#) under the strings.

8

Mandolin tablature for measures 8-15. The notation includes fret numbers (0, 2, 3, 4, 5, 7) and fingerings (1, 2, 3, 4, 5). The strings are labeled T, A, B, and B. Vertical bar lines indicate measure boundaries.

16

Mandolin tablature for measures 16-18. The notation includes fret numbers (0, 2, 3, 6, 7, 11) and fingerings (1, 2, 3). The strings are labeled T, A, B, and B. Vertical bar lines indicate measure boundaries.

19

Mandolin tablature for measures 19-24. The notation includes fret numbers (0, 7, 8) and fingerings (1, 2, 3, 7). The strings are labeled T, A, B, and B. Vertical bar lines indicate measure boundaries. Some measures contain tremolos, indicated by three slanted hash marks (#) under the strings.

25

Mandolin tablature for measures 25-28. The notation includes fret numbers (0, 2, 3, 5, 7, 9, 10) and fingerings (1, 2, 3, 7). The strings are labeled T, A, B, and B. Vertical bar lines indicate measure boundaries. Some measures contain tremolos, indicated by three slanted hash marks (#) under the strings. The final measure is marked 'Rasg.' with a wavy arrow pointing to the strings.

# CXIV

27.05.2016

6=D 8

6 8 Harm12 Harm12 H12

11 8 3 3 3

16 8

21 8

28 8

33 8

2

38

8

43

8

48

8

Harm12

54

8

2

36

TAB

43

TAB

49

Harm12

TAB

56

TAB

|•

# CXV

28.05.2016

6=D

8

5

8

# CXV

28.05.2016

**T**  
**A**  
**B**

6=D

6

**T**  
**A**  
**B**

1.

# CXVI

29.05.2016

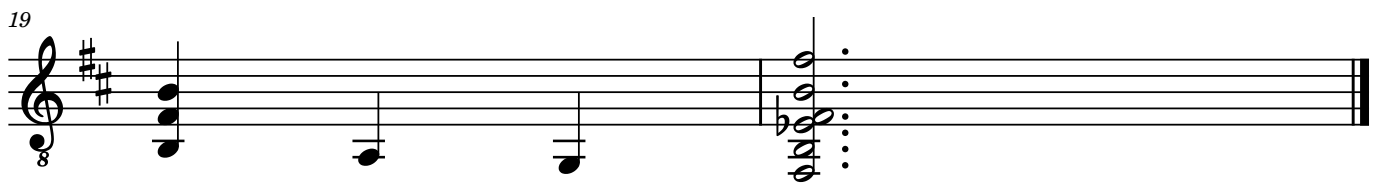
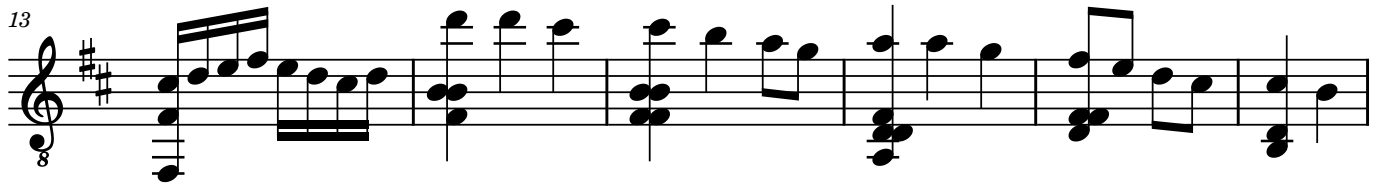
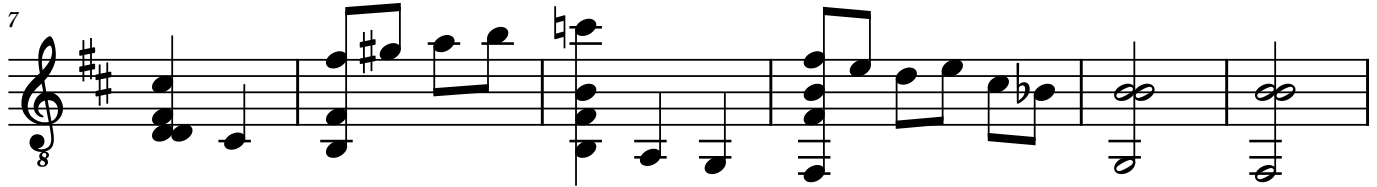
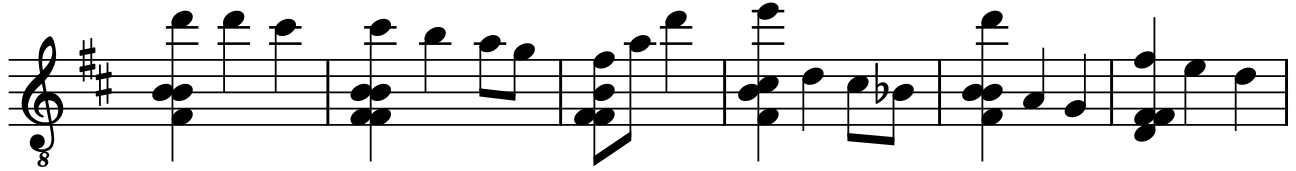

# CXVI

29.05.2016

10-10-9 | 9-7 | 7-10 | 12 | 10 | 7 | 10-9

0 | 0 | 0 | 0 | 0 | 0 | 0

9 | 9 | 9 | 11-12-11 | 9-7 | 0 | 0

9 | 9 | 9 | 13 | 10 | 9 | 9

10-9

8

5-7 | 8 | 2-0-0 | 0-2-0 | 10-10-9

7-9 | 0 | 0-3-2 | 0 | 0 | 2-3 | 3-2-3 | 0

0 | 0 | 0-4-5 | 5 | 5 | 0 | 0 | 9

7 | 7-5-3 | 2 | 3 | 2 | 2 | 2

15

9-7 | 10-8 | 10-10-8 | 7 | 0 | 0 | 2

0 | 0 | 0 | 0-10-8-7 | 7 | 0 | 0

9 | 0 | 0 | 0 | 0 | 0 | 1

9 | 0 | 9 | 9 | 7 | 7 | 5 | 3 | 2

10 | 7 | 7 | 5 | 3 | 2

# CXVII

30.05.2016

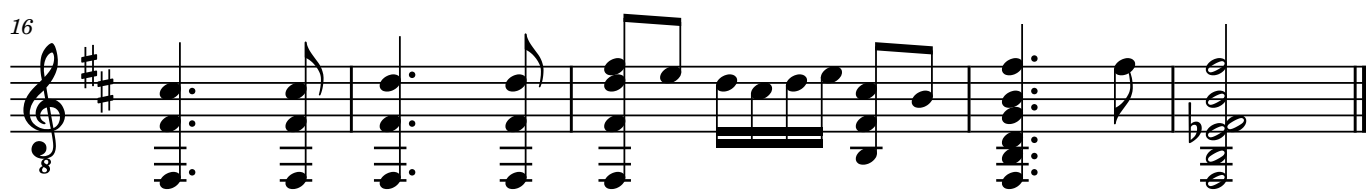
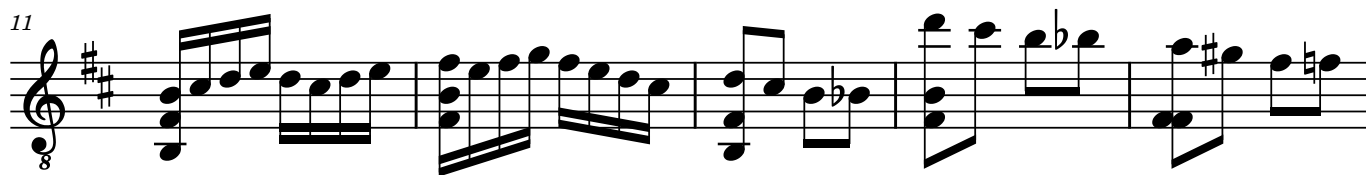
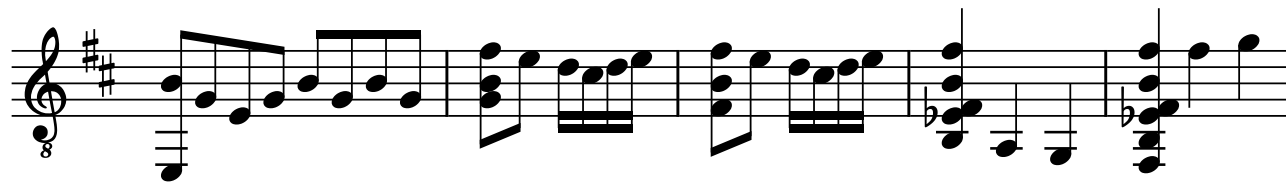

# CXVII

30.05.2016

6

6

II

11

17

# CXVIII

01.06.2016

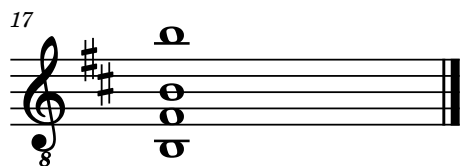
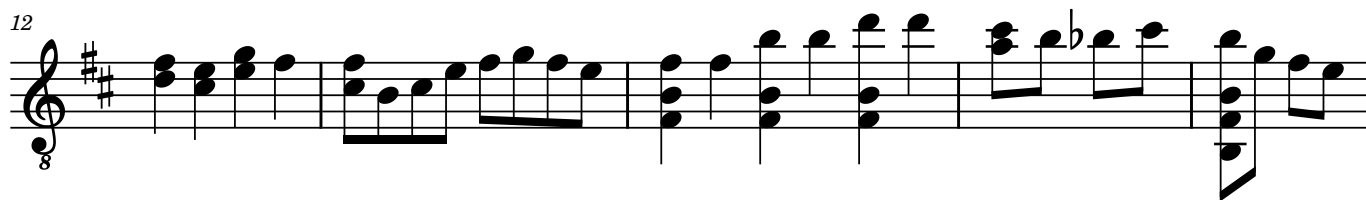
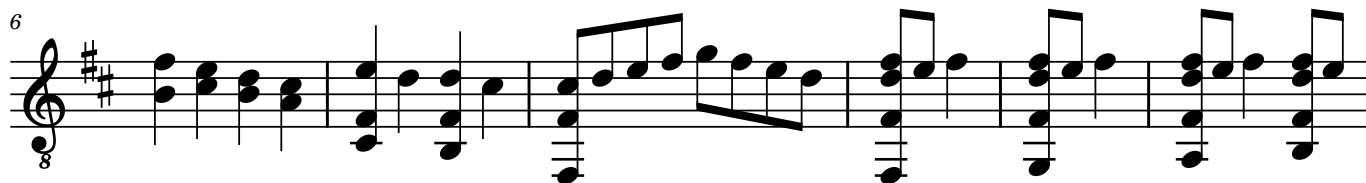
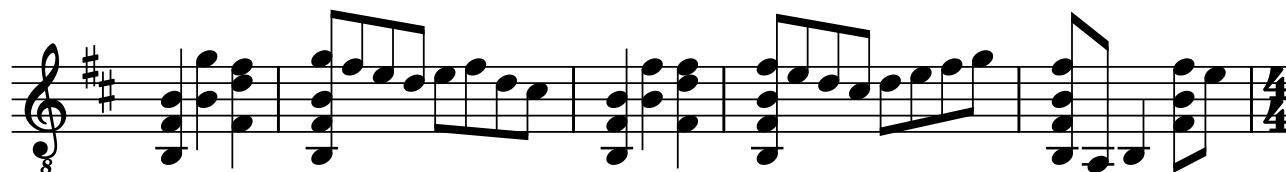

# CXVIII

01.06.2016

3-2 3-2-0 0-2 2-2 2-0 0-2-3 2 2-0

T 0-0-3 0 3 3-2 0-0-3 0 3-2-3 0 0

A 0-0 0 0 0 0 0 0 0 0

B 2 2 2 2 2-0-2

6

2-0 0-2-3-2 5-3-3-2 2-3 0-2-3-2-0 3 2-0-2 2-0-2 2-0-2-2-0

T 0-2 3-2 5-3 0 0 0 3 3 3 3 3

A 5-3 0 0 0 0 0 0 0 0 0 0

B 4 2 2 2 3 0 2

12

2-0-3-2 2 0-2-3-2-0 2-2-7-7-10-10 9-7 9 7 7

T 3-2-5 2-0-2 0 0 0 10-11 0-8-7-5 0

A 0 0 0 0 0 0 0

B 7 7

# CXIX

02.06.2016

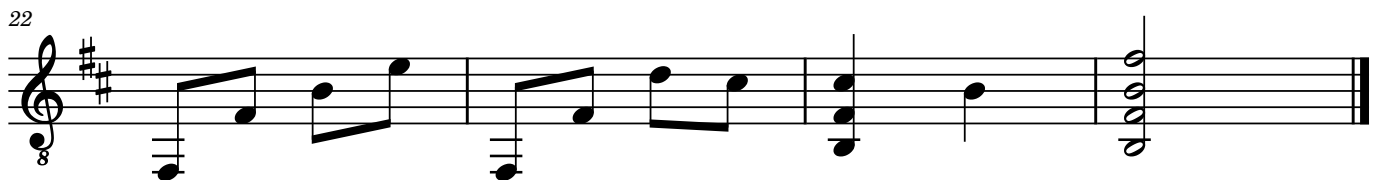
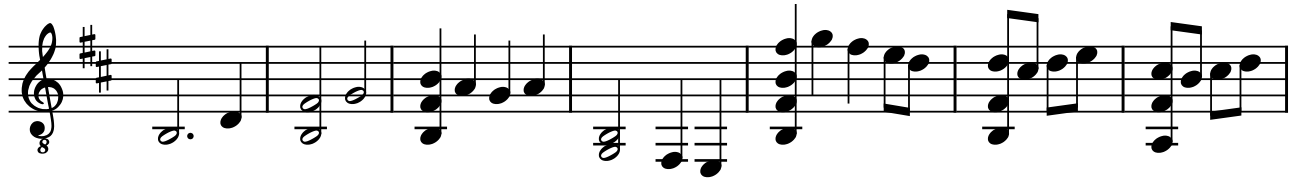

# CXIX

02.06.2016

8

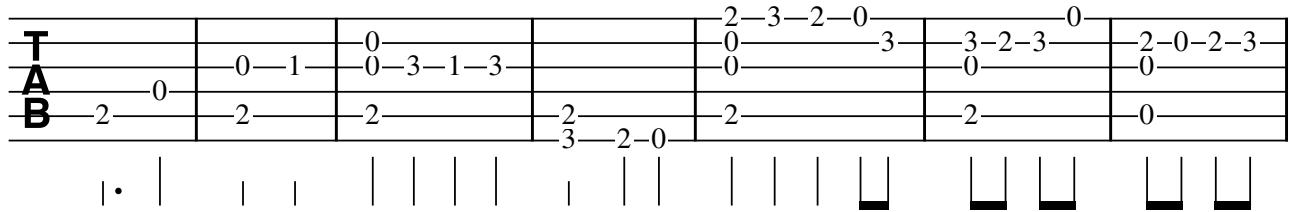

8-measure guitar TAB system. The top staff (TAB) contains fret numbers: 0, 0-1, 0-3-1-3, 2-3-2-0, 0-3, 3-2-3-0, 2-0-2-3. The middle staff (TAB) contains fret numbers: 0, 2, 2, 3-2-0, 2, 2, 0. The bottom staff (TAB) contains fret numbers: 2, 2, 2, 3, 2-0, 2, 2, 0. Rhythmic notation is shown below the staffs.

8

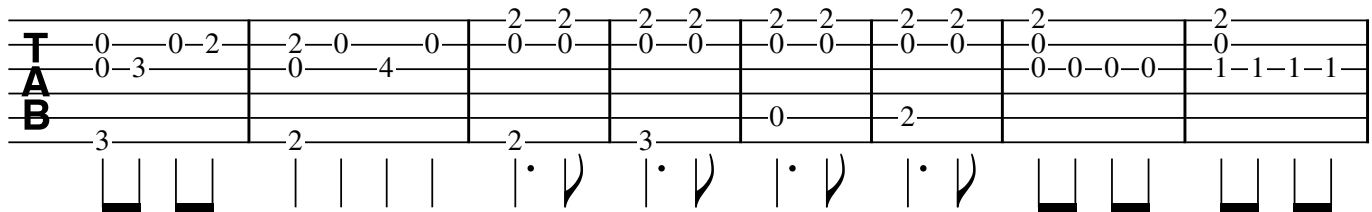

8-measure guitar TAB system. The top staff (TAB) contains fret numbers: 0-0-2, 2-0-0, 2-2-0-0, 2-2-0-0, 2-2-0-0, 2-2-0-0, 2-0-0-0-0, 2-0. The middle staff (TAB) contains fret numbers: 0-3, 0-4, 0, 0, 0, 0, 0-0-0-0, 1-1-1-1. The bottom staff (TAB) contains fret numbers: 3, 2, 2, 3, 0, 2. Rhythmic notation is shown below the staffs.

16

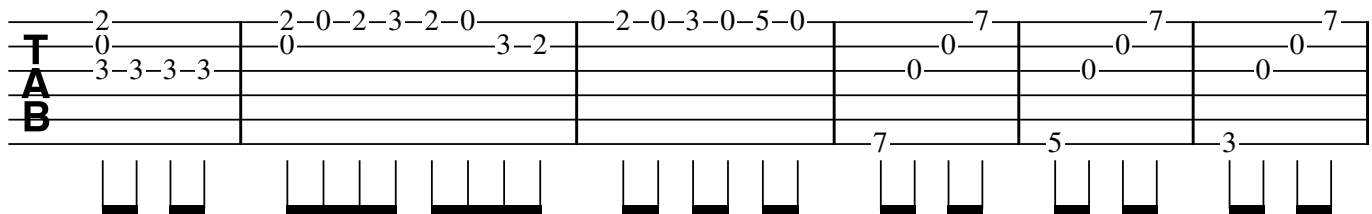

6-measure guitar TAB system. The top staff (TAB) contains fret numbers: 2-0, 2-0-2-3-2-0, 2-0-3-0-5-0, 0-7, 0-7, 0-7. The middle staff (TAB) contains fret numbers: 3-3-3-3, 0-3-2, 0, 0, 0, 0. The bottom staff (TAB) contains fret numbers: 3, 7, 5, 3. Rhythmic notation is shown below the staffs.

22

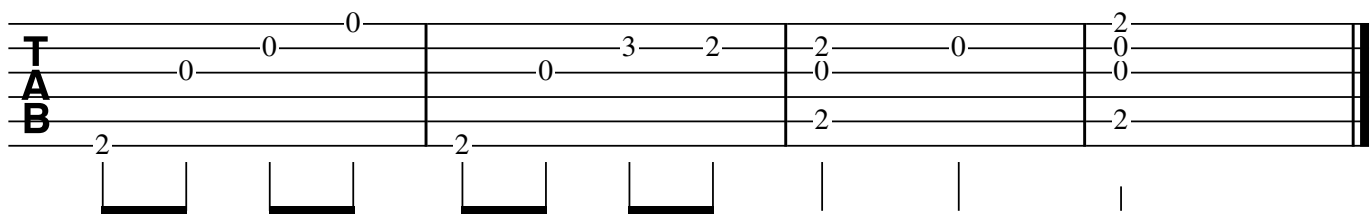

4-measure guitar TAB system. The top staff (TAB) contains fret numbers: 0, 0, 3-2, 2-0. The middle staff (TAB) contains fret numbers: 0, 0, 0, 0. The bottom staff (TAB) contains fret numbers: 2, 2, 2, 2. Rhythmic notation is shown below the staffs.

# CXXI

04.06.2016

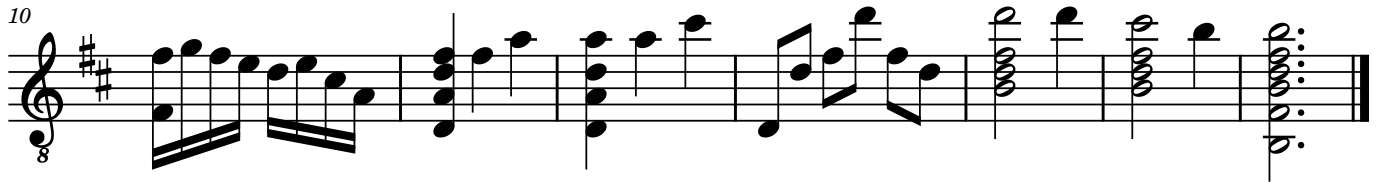
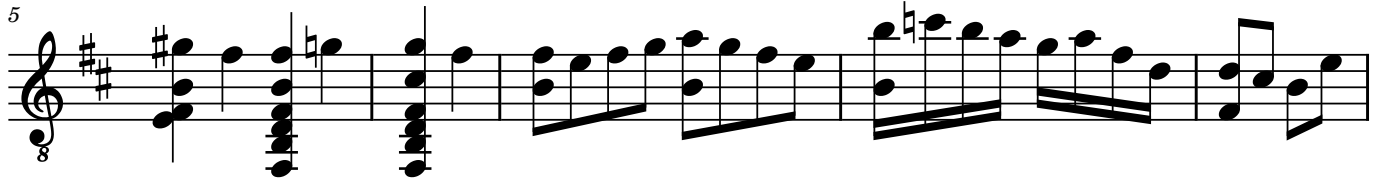

# CXXI

04.06.2016

9 9 9 7 | 7 5 5 3 | 3 2 2 | 2 4 5 | 4 2 2 3 | 3 2

T 10 10 | 8 4 | 4 0 | 0 0 | 0 0 | 2 2

A 0 8 | 6 6 | 2 1 0 | 0 0 | 0 0 | 0 0

B 9 9 | 0 5 | 3 0 | 1 4 5 | 2 0 | 0 0

2 2 | 2 2 | 2 2 | 2 2 | 2 2 | 2 2

7

2 0 2 3 5 3 2 0 | 7 8 7 5 3 5 2 | 3 2 0 5 | 7 8 7 5 3 5 2 | 2 2 5

T 0 0 | 0 3 | 0 0 | 0 3 | 3 3

A 0 0 | 0 0 | 0 0 | 0 0 | 0 0

B 0 0 | 0 0 | 0 0 | 0 0 | 0 0

12

5 5 9 | 7 10 7 | 10 10 | 9 7 | VII 7

T 3 3 | 8 7 8 | 7 8 | 7 8 | 7 7

A 3 3 | 0 8 8 | 8 8 | 8 8 | 8 8

B 0 0 | 0 8 9 | 9 9 | 9 9 | 9 7

# CXXII

05.06.2016

6=D

8

8

8

14

8

# CXXII

05.06.2016

6=D

9

16

# CXXIII

05.06.2016

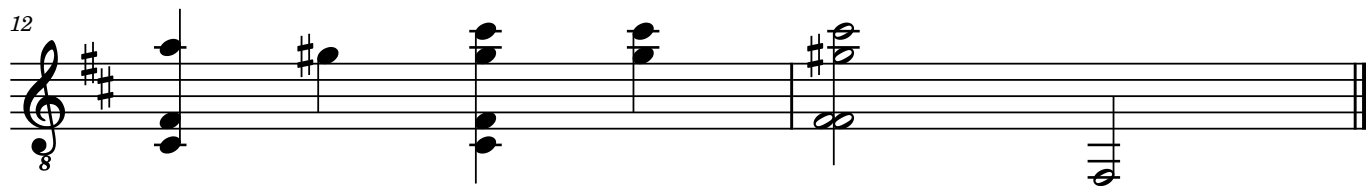
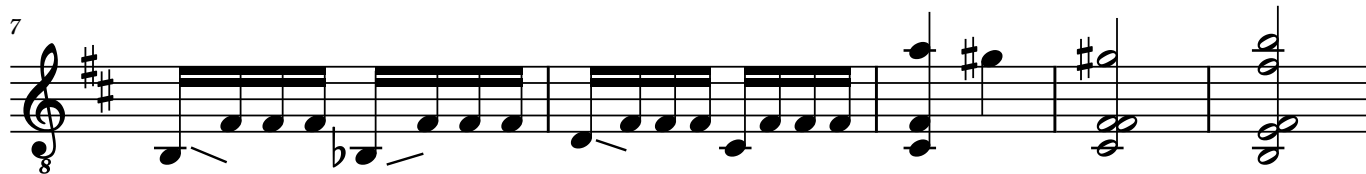
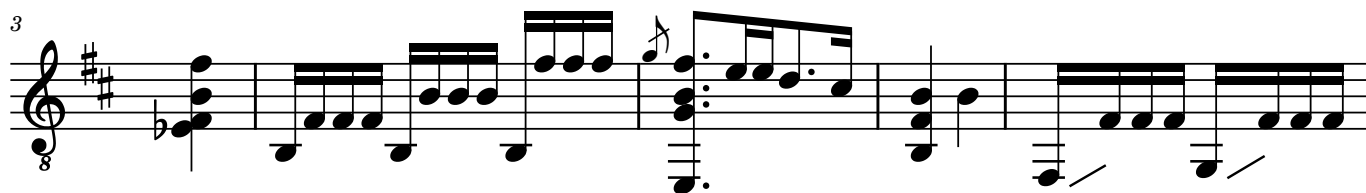
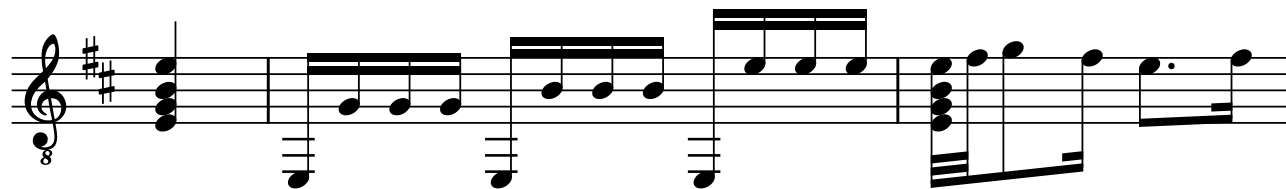

# CXXIII

05.06.2016

TAB notation for the first system, measures 1-3. The notation is as follows:

|   |       |       |       |     |   |
|---|-------|-------|-------|-----|---|
| 0 | 0-0-0 | 0-0-0 | 0-2-3 | 2-0 | 2 |
| 0 | 1-1-1 | 0-0-0 | 1     |     |   |
| 1 |       |       | 2     |     |   |
| 2 |       |       |       |     |   |

The diagram below shows the fretboard for these measures. Measure 1 has an open string (0) on the high E string and frets 1, 1, 1 on the G, A, and B strings. Measure 2 has an open string (0) on the high E string and frets 0, 0, 0 on the G, A, and B strings. Measure 3 has frets 0, 2, 3 on the high E string, fret 2 on the G string, and an open string (0) on the B string.

TAB notation for the second system, measures 4-6. The notation is as follows:

|   |       |         |     |       |       |
|---|-------|---------|-----|-------|-------|
| 2 | 2-2-2 | 3-2-0-0 | 0-0 |       |       |
| 0 | 0-0-0 | 0-0-0   | 0-0 | 0-0-0 | 0-0-0 |
| 0 |       | 1       | 3-2 |       |       |
| 1 | 2-2-2 | 0       | 2   | 2-3   |       |
| B |       |         |     |       |       |

The diagram below shows the fretboard for these measures. Measure 4 has frets 2, 2, 2 on the high E string and frets 0, 0, 0 on the G, A, and B strings. Measure 5 has frets 3, 2, 0, 0 on the high E string, fret 1 on the G string, and frets 3, 2 on the A and B strings. Measure 6 has frets 2, 3 on the high E string and frets 2, 3 on the G and A strings.

TAB notation for the third system, measures 7-10. The notation is as follows:

|       |       |       |       |      |   |   |          |
|-------|-------|-------|-------|------|---|---|----------|
| 0-0-0 | 0-0-0 | 0-0-0 | 0-0-0 | 10-9 | 9 | 7 | 10-9-9-9 |
|       |       |       |       | 0    | 0 | 0 | 0        |
|       |       |       |       |      |   |   |          |
|       |       |       |       |      |   |   |          |
|       |       |       |       |      |   |   |          |
|       |       |       |       |      |   |   |          |
|       |       |       |       |      |   |   |          |
|       |       |       |       |      |   |   |          |
|       |       |       |       |      |   |   |          |
|       |       |       |       |      |   |   |          |

The diagram below shows the fretboard for these measures. Measure 7 has frets 7 and 6 on the high E string and frets 10 and 9 on the G string. Measure 8 has frets 10 and 9 on the high E string and frets 9 and 9 on the G and A strings. Measure 9 has frets 9 and 9 on the high E string and frets 9 and 7 on the G and A strings. Measure 10 has frets 10, 9, 9, 9 on the high E string and frets 9 and 9 on the G and A strings.

TAB notation for the fourth system, measure 13. The notation is as follows:

|   |   |
|---|---|
| 9 |   |
| 9 |   |
| 0 |   |
| 9 | 2 |

Plukkehand krysses over

The diagram below shows the fretboard for measure 13. The high E string has frets 9 and 9. The G string has fret 0. The A string has fret 9. The B string has fret 2. The instruction 'Plukkehand krysses over' indicates that the picking hand crosses over the strings.

# CXXIV

09.06.2016

# CXXIV

09.06.2016

2-3-2-0

0-0-3-2-3 | 0-2-3-2-0-2-3-2 | 2-3-0-2-0-2

0-0-3-2-3 | 0-0-4-0-0-3-2

T  
A  
B

2

4

0-2-3-0-2-3-0-2-0

0-2-3-3-2 | 2-3-2-0-0-0 | 0-0-3-3-2-0-4 | 0-0-2-0-2

0-0-4-0-0-3-2-0-4 | 0-0-2-0-2

T  
A  
B

2

8

3-2-0-2-0-0-0

0-3-3-2 | 2-2-10-9-7-5-3 | 2-0-2-3-2-0-2-3-5-3-2

0-0-4-0-0-0-0-0-0-0

T  
A  
B

2

11

2-3-2-0

0-3-2 | 3-2-3-0-3-2-0-0-2-0-0

0-0-3-3-2 | 2-0-2-2-0-2

0-0-3-3-2 | 0-0-0-0-2

T  
A  
B

2

# CXXV

11.06.2016

# CXXV

11.06.2016

2 2 3 2 0 0 3 2 0 2 3 0 2 3 2 0 0 0

T 0 0 0 2 3 0 3 0 2 4

A 0 0 0 0 0 0 0 0 0 0

B 1 1 1 2 0 3 2

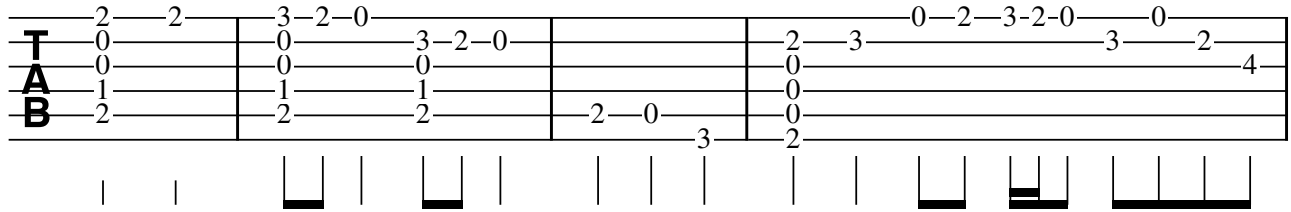

5

0 2 0 2 0 2 2 0 2 2 3 3 2 1

T 2 2 3 2 2 0 2 2 2 2 0 2 2 3 3 3 2

A 0 0 0 0 0 0 0 0 0 0 0 0 0 0 0 0

B 2 2

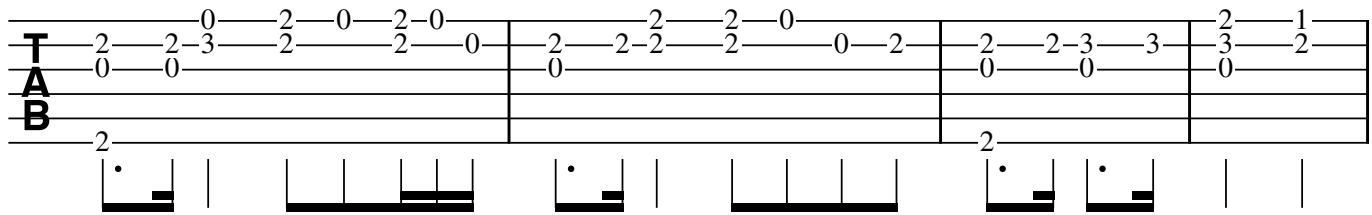

9

1 1 1 1 1 1 1 1 0 0 0 0 0 0 0 0 0 0

T 0 2 0 2 0 2 0 2 0 2 0 2 0 2 0 2 0 2

A 0 0 0 0 0 0 0 0 0 0 0 0 0 0 0 0 0 0

B 0 0 0 0 0 0 0 0 0 0 0 0 0 0 0 0 0 0

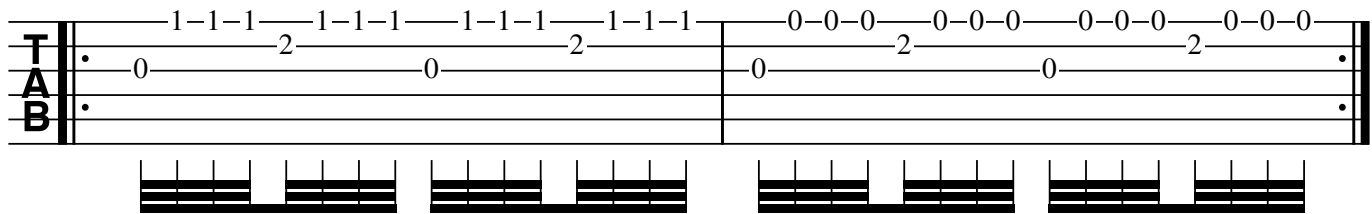

11

0 0 0 0 0 0 0 0 0 0 0 0 0 0 0 0 0 0

T 0 2 0 2 0 2 0 2 0 2 0 2 0 2 0 2 0 2

A 0 0 0 0 0 0 0 0 0 0 0 0 0 0 0 0 0 0

B 2 2 3

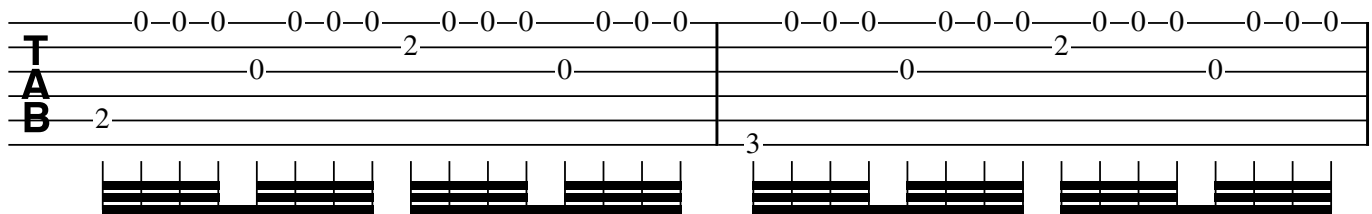

13

0 0 0 0 0 0 0 0 0 0 0 0 0 0 0 0 0 0

T 0 2 0 2 0 2 0 2 0 2 0 2 0 2 0 2 0 2

A 0 0 0 0 0 0 0 0 0 0 0 0 0 0 0 0 0 0

B 2 2

Demp.....

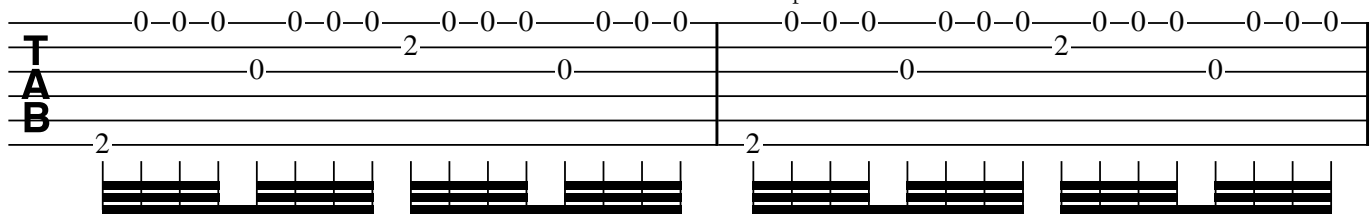

15

0 0 0 0 0 0 0 0 2 2 2 3 3 3 2 2 2 2 3 10 9

T 0 2 0 2 0 2 0 2 2 2 2 3 3 3 2 2 2 2 2 3 10 9

A 0 0 0 0 0 0 0 0 0 0 0 0 0 0 0 0 0 0 0 0 0 0

B 2 2

Rasg.

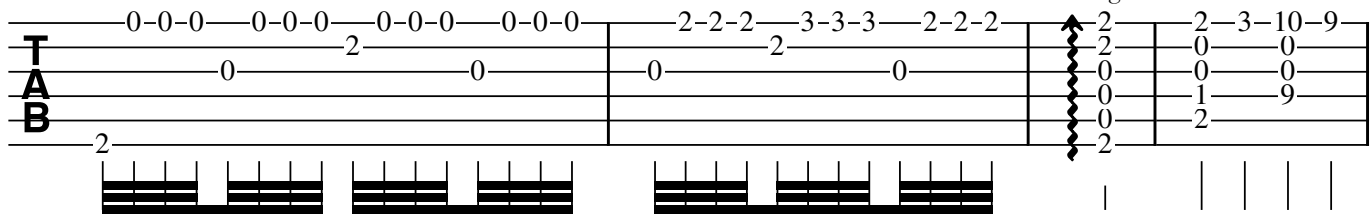

2

19

VII

|          |   |    |   |
|----------|---|----|---|
|          | 9 |    | 7 |
| <b>T</b> | 0 | 11 | 7 |
| <b>A</b> | 0 |    | 9 |
|          | 8 |    | 9 |
| <b>B</b> | 9 |    | 9 |
|          |   |    | 7 |

| | |

# CXXVI

12.06.2016

# CXXVI

12.06.2016

2-2-0 | 2-0-0 | 2-2-4 | 5-4 | 5-4-9 | 10-10-9

**T** 0 4 | 2-0-0 | 0 | 0 | 0 | 0

**A** 0 | 0-4 | 0 | 0 | 0 | 0

**B** 1 | 1 | 1 | 4-2-4 | 4 | 9

2 | 2 | 2 | | | |

7

9-11-12 | Harm12 | H7 | 10-9-7-5-3-2 | 2-2-0 | 2-0-2-3

**T** 0 0 0 | 0 0 | | | 0 4 | 0

**A** 0 0 0 | 0 | | | 0 | 0

**B** 8 9 | | | | 1 2 | 1 2

| | | | | | | | | | |

11

3-2-2-0 | Harm12 | 2

**T** 0 2 | | | 0

**A** 1 0 | 0 | 2 | 0

**B** | | | 2-0 | 2

| | | | | | |

# CXXVII

13.06.2016

Grave 8

Langsomt

4 8

6 8

8 8

Rasg.

Aksellerert til ~

14 8

16 8

Hurtig

18 8

2

20

8

22

A tempo  
Rasg.

8

# CXXVII

13.06.2016

Langsomt

TAB notation for measures 1-4. Measure 1: 10-10-9 | 9-9-6 | 7-7 | 8-8-8-8-8-8-8-8-8-8-8-8. Measure 2: 0-0-0 | 0-0-0 | 0-0-0 | 0-0-0-0-0-0-0-0-0-0-0-0. Measure 3: 9-8-9 | 8-7-7 | 5-5 | 7-7-7-7-7-7-7-7-7-7-7-7.

Grave

5

TAB notation for measures 5-6. Measure 5: 8-8-8-8-8-8-8-8-8-8-8-8 | 7-7-7-7-7-7-7-7-7-7-7-7. Measure 6: 0-0-0-0-0-0-0-0-0-0-0-0 | 0-0-0-0-0-0-0-0-0-0-0-0.

7

Rasg.

TAB notation for measures 7-12. Measure 7: 7-7-7-7-7-7-7-7-7-7-7-7 | 9-9-9-9-9-9-9-9-9-9-9-9. Measure 8: 0-0-0-0-0-0-0-0-0-0-0-0 | 7-7-7-7-7-7-7-7-7-7-7-7. Measure 9: 5-5-5-5-5-5-5-5-5-5-5-5 | 0-0-0-0-0-0-0-0-0-0-0-0. Measure 10: 7-7-7-7-7-7-7-7-7-7-7-7 | 0-0-0-0-0-0-0-0-0-0-0-0. Measure 11: 7-7-7-7-7-7-7-7-7-7-7-7 | 0-0-0-0-0-0-0-0-0-0-0-0. Measure 12: 7-7-7-7-7-7-7-7-7-7-7-7 | 0-0-0-0-0-0-0-0-0-0-0-0.

13 Aksellerert til ~

TAB notation for measures 13-14. Measure 13: 0-0-0-0-0-0-0-0-0-0-0-0 | 0-0-0-0-0-0-0-0-0-0-0-0. Measure 14: 0-0-0-0-0-0-0-0-0-0-0-0 | 0-0-0-0-0-0-0-0-0-0-0-0.

15

TAB notation for measures 15-16. Measure 15: 0-0-0-0-0-0-0-0-0-0-0-0 | 7-7-7-7-7-7-7-7-7-7-7-7. Measure 16: 0-0-0-0-0-0-0-0-0-0-0-0 | 0-0-0-0-0-0-0-0-0-0-0-0.

17 Hurtig

TAB notation for measures 17-18. Measure 17: 7-7-7-7-7-7-7-7-7-7-7-7 | 8-8-8-8-8-8-8-8-8-8-8-8. Measure 18: 0-0-0-0-0-0-0-0-0-0-0-0 | 0-0-0-0-0-0-0-0-0-0-0-0.

2

19

TAB

9-9-9—9-9-9—9-9-9—9-9-9 | 10-10-10—10-10-10—10-10-10—10-10-10 |

0—0—0—0 | 0—0—0—0 |

7—7 |

21

TAB

10-10-10—10-10-10—10-10-10—10-10-10 | 10-10-10—10-10-10—10-10-10—10-10-10 |

0—0—0—0 | 0—0—0—0 |

9—9 |

23

A tempo  
Rasg.

TAB

10—10—9—9—9—6—7 |

0—0—0—0—0—0—0 |

9—9—9—8—6—7 |

# CXXVIII

18.06.2016

# CXXVIII

18.06.2016

III

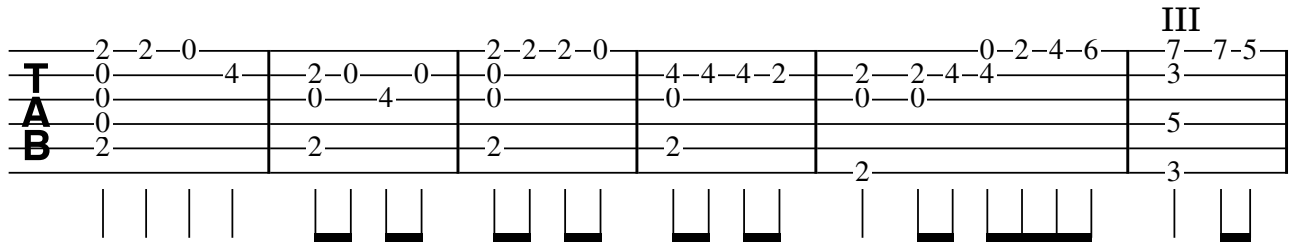

2-2-0 | 2-0-0 | 2-2-2-0 | 4-4-4-2 | 2-2-4-4 | 0-2-4-6 | 7-7-5

TAB

0 | 0 | 0 | 0 | 0 | 0 | 3

0 | 0 | 0 | 0 | 0 | 0 | 5

2 | 2 | 2 | 2 | 2 | 2 | 3

Diagram showing guitar tablature for the first system, measures 1-6. The top line contains fret numbers: 2-2-0, 2-0-0, 2-2-2-0, 4-4-4-2, 2-2-4-4, 0-2-4-6, 7-7-5. The letters 'T', 'A', and 'B' are stacked vertically on the left. Below the lines are vertical bar lines and horizontal bars representing fretted notes.

7

V III

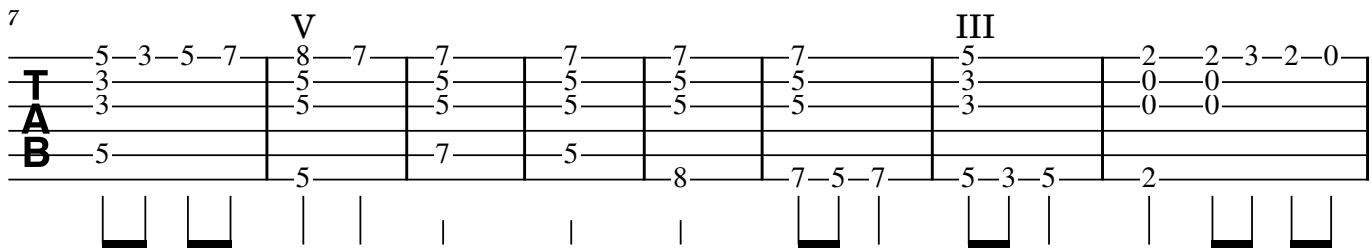

5-3-5-7 | 8-7-7-7-7-7 | 5-2-2-3-2-0

TAB

3 | 5 | 5 | 5 | 5 | 5 | 3 | 0 | 0

3 | 5 | 5 | 5 | 5 | 5 | 3 | 0 | 0

5 | 5 | 7 | 5 | 8 | 7-5-7 | 5-3-5 | 2

Diagram showing guitar tablature for the second system, measures 7-14. The top line contains fret numbers: 5-3-5-7, 8-7-7-7-7-7, 5-2-2-3-2-0. The letters 'T', 'A', and 'B' are stacked vertically on the left. Above the first measure is a 'V' and above the eighth measure is an 'III'. Below the lines are vertical bar lines and horizontal bars representing fretted notes.

15

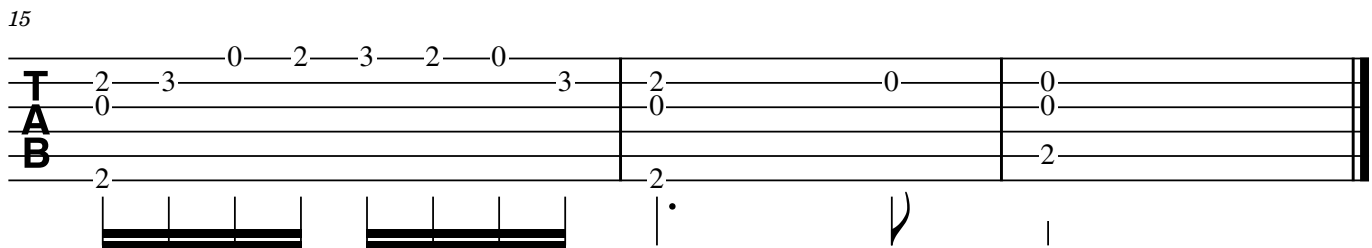

2-3-0-2-3-2-0 | 2-0-0 | 2-0-0

TAB

0 | 0 | 0 | 0 | 0 | 0 | 0 | 0 | 0

2 | 2 | 2 | 2 | 2 | 2 | 2 | 2 | 2

Diagram showing guitar tablature for the third system, measures 15-17. The top line contains fret numbers: 2-3-0-2-3-2-0, 2-0-0, 2-0-0. The letters 'T', 'A', and 'B' are stacked vertically on the left. Below the lines are vertical bar lines and horizontal bars representing fretted notes.

# CXXIX

20.06.2016

Rasg.

9

R. R.

15

R.

22

(Ekko)

*pp*

# CXXIX

20.06.2016

Rasg.

T  
A  
B

9

T  
A  
B

15

T  
A  
B

22

T  
A  
B

(Ekko)

*pp*

# CXXX

22.06.2016

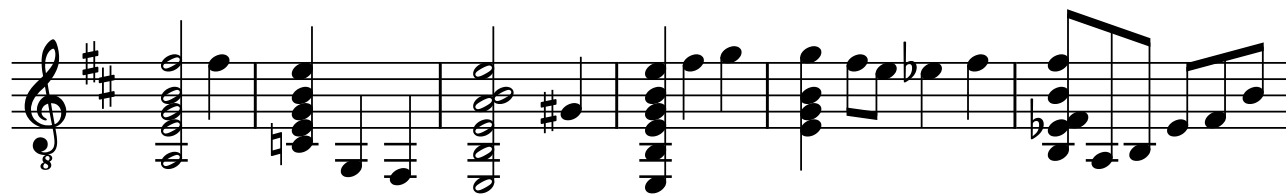

# CXXX

22.06.2016

2 2 0 0 0 2 3 3 2 0 2 2

TAB 0 0 0 0 0 0 4 0 0

1 1 1 3 2 1 1 0 0

2 2 2 2 2 2 2 1 1

B 0 3 2 0 0 2 0 2 0 2 1

7

2 2 2 3 3 3 2 2 3 3 8 7 5

TAB 0 0 0 0 0 0 0 0 0 0 0 0

1 1 1 1 0 0 0 0 0 0 0 0

2 2 2 1 1 1 1 1 1 1 1 1

B 2 0 2 2 2 0 2 1 1 1 1 1

12

7 5 3 5 3 5 7 7 7

TAB 0 0 0 0 0 0 0 0 0

0 0 0 0 0 0 6 6 6

B 0 0 0 0 0 0 7 7 7

# CXXXI

Sankthansaften 2016

# CXXXI

Sankthansaften 2016

7 7 7 6 7 2 3 2 0 2 0 3 2 0 3 3 3 3 0 3 2 3 0

5 5 0 0 0 0 3 2 0 0 0 0 0 0 0 0 0 0 0 0 0

7 5 3 2 2 2 2

6

7 6 6 7 8 7 5 0 0 12 12 3 2 0 2

7 5 5 0 0 0 8 8 7 10 9 10 2 2 2 0 2 3 3 0

6 7 7 8 9 10 2 2

12

7 7 7 5 5 3 3 2 2 3 3 2 7 7 7 6 10 10

8 8 8 7 7 8 5 0 0 0 0 0 5 5 0 0 0 0

2 2 3 1 2 9

20

9 10 9 10 9 7 0 H12 2 3 2 0 0 2 3 5 0 2 3

0 10 9 7 7 7 5 0 0 3 2 3 0 0 0

9 7 7 0 0 0 0 0 0 0 0 0 0 0

24

2 0 0 2 0 0 2 0 0 0 0 0 0 0 0 0 0 0

3 2 3 3 3 2 2 0 4 0 0 0 0 0 0 0 0 0

2 2 3 2 3 5 7

# CXXXII

25.06.2016

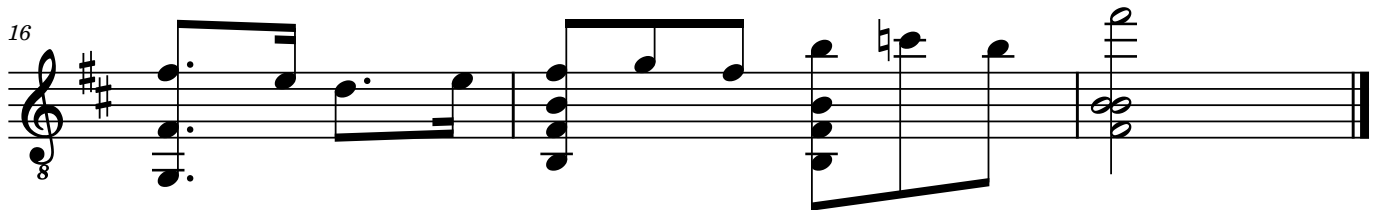
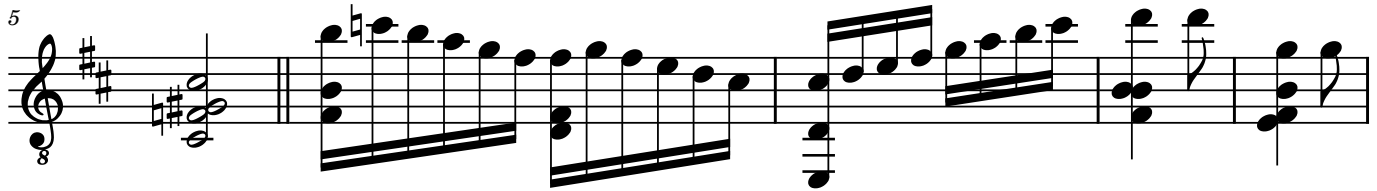

# CXXXIII

27.06.2016

# CXXXIII

27.06.2016

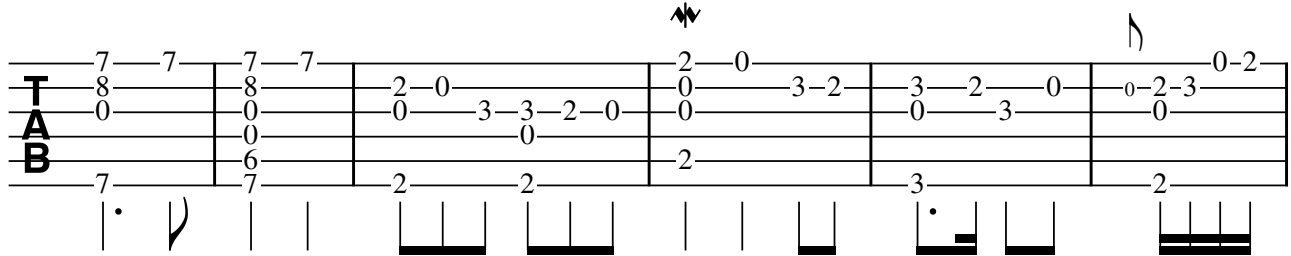

6

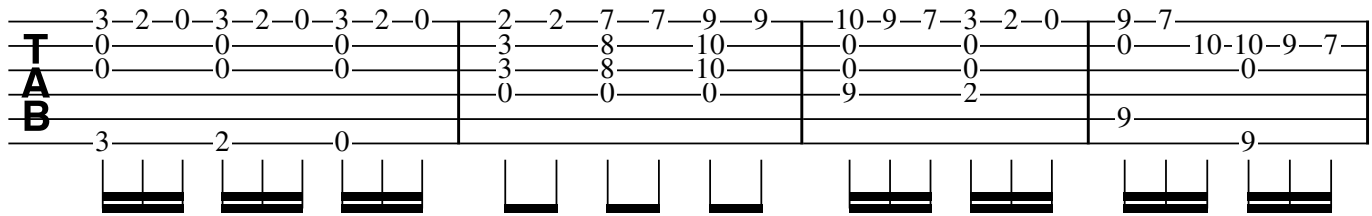

10

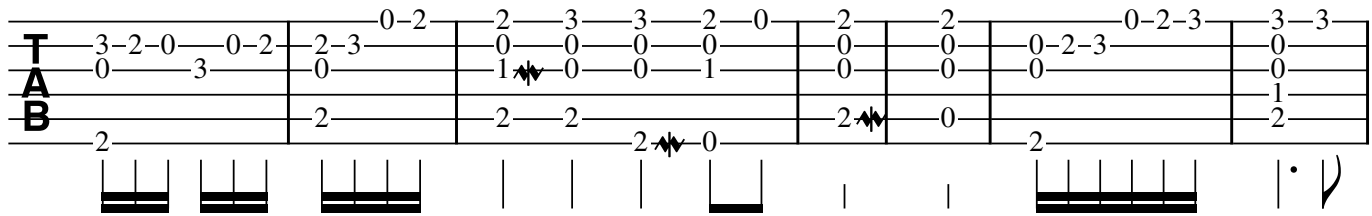

15

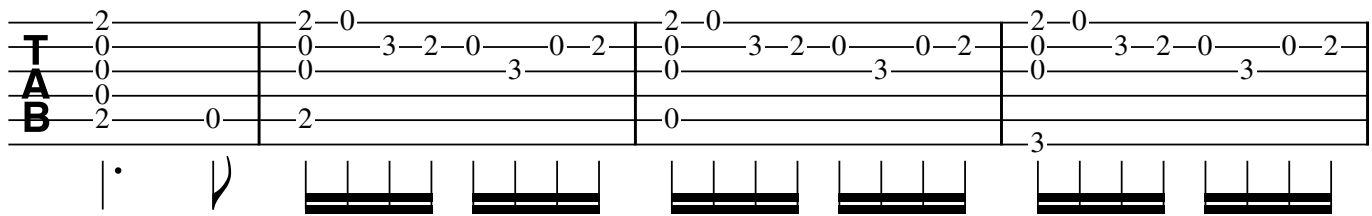

19

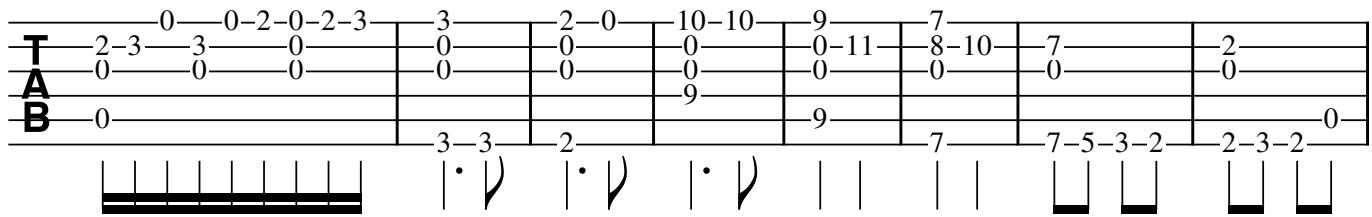

27

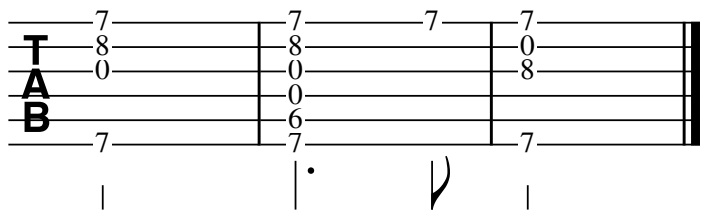

# CXXXIV

28.06.2016

# CXXXIV

28.06.2016

4

TAB

4

TAB

7

TAB

11

TAB

13

TAB

17

II

TAB

# CXXXV

12.07.2016

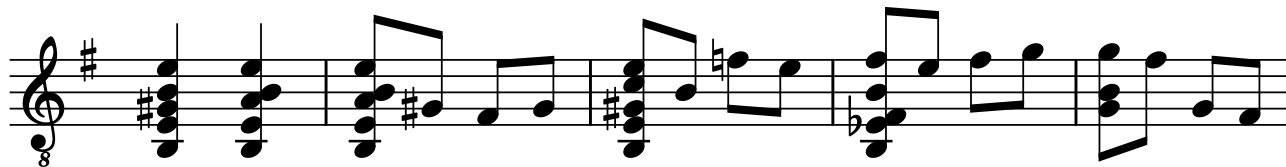

# CXXXV

12.07.2016

0-0-0-0-1-0-2-0-2-3-3-2-2-0-0-0-0

**T** 0-0-0-1-0-0-0-0-0-0-0-0-0-0-0-0

**A** 2-3-3-2-0-2-2-0-0-1-1-0-0-0-1-3-0-0

**B** 2-2-2-2-2-2-2-1-2-2-2-0-2-2-2-3-3

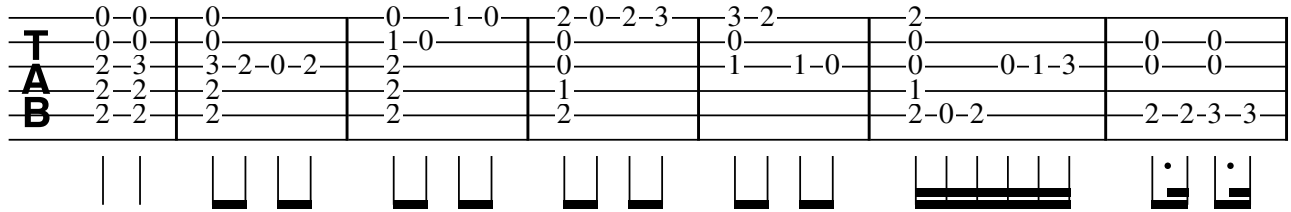

8

0-2-3-3-2-3-2-0-2-3

**T** 0-0-0-0-0-0-0-0-0-0-0-0-0-0-0-0

**A** 0-0-1-0-1-3-3-0-0-0-0-0-0-0-0-0

**B** 2-0-2-3-2-0-2-0-2-0-3-2-2-2-2-0-0

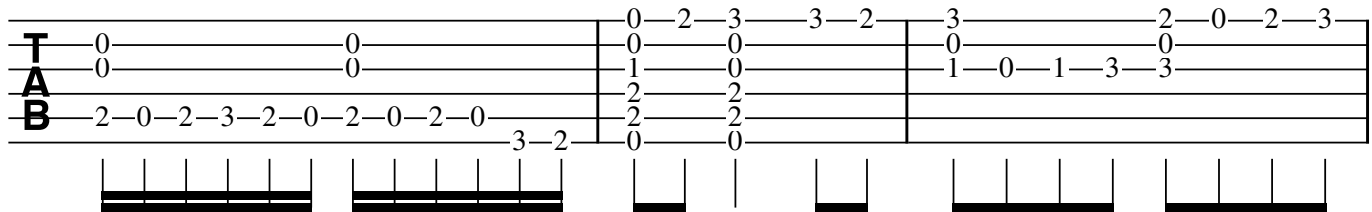

11

3-2-0-3-2-0-3-2-0-2-0-0-0-0-0-0-0

**T** 0-0-0-0-0-0-0-0-0-0-0-0-0-0-0-0

**A** 1-0-0-1-2-2-2-3-2-0-2-2-2-2-2-2

**B** 1-0-2-2-2-3-2-0-2-2-2-2-2-2-2-2

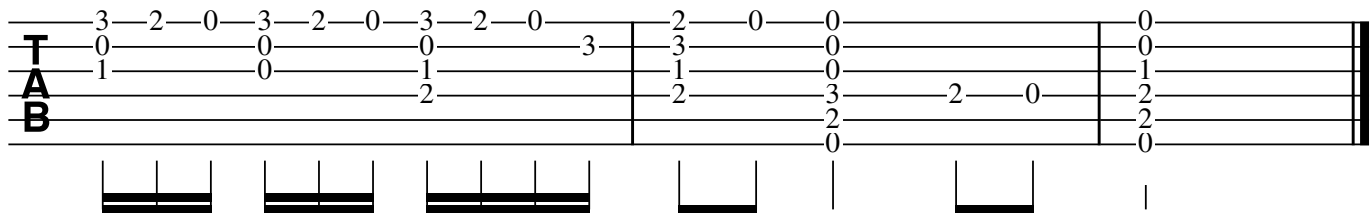

# CXXXVI

13.07.2016

Allegro

Allegro

2

36

# CXXXVI

13.07.2016

Allegro

TAB

2-2-2-0 | 4 | 2-0-2-4 | 0-2 | 2-2-2-0 | 4 | 0-0-0 | 4-2 | 4

0 | 0 | 0 | 0 | 0 | 3 | 2 | 5

1 | 1 | 1 | 1 | 1 | 2 | 2 | 4

2 | 0 | 2 | 0 | 0 | 0 | 0 | 2

Diagram showing fret positions for the first system of guitar TAB.

6

TAB

7-7-5-4-2-4-5-4-2-0 | 12-12 | 5-5 | 12-11-9-7-9-7-5-4 | 4-5-7-7

0 | 0 | 0 | 0

Diagram showing fret positions for the second system of guitar TAB.

10

Adagio

TAB

2-4-5-5 | 2-0 | 0-4-2-4-2-4 || 0-0-2 | 3-2-0 | 2-0 | 2

0 | 0 | 0 | 0 | 0 | 0 | 0 | 0 | 0 | 0

0 | 1 | 0 | 0 | 0 | 0 | 0 | 0 | 0 | 0

2 | 2 | 2 | 2 | 2 | 2 | 3 | 2

Diagram showing fret positions for the third system of guitar TAB.

16

TAB

2 | 2 | 0-2 | 2-3-2-0 | 2-0-2-3-2-0 | 10-9-7

0 | 0 | 0-1-3 | 0-3 | 0 | 3-2-3 | 0 | 3-2 | 0-11

0 | 0 | 0 | 0 | 0 | 0 | 0 | 9

3 | 2 | 2 | 2 | 2

Diagram showing fret positions for the fourth system of guitar TAB.

23

VII III II

Allegro

TAB

9-7 | 7-3 | 2 | 0 | 2-2-2-0 | 0-2

0 | 11 | 7-3 | 2 | 2-3 | 3-2-3 | 0 | 4 | 2-0-2-4

8 | 4 | 3-2-3-5 | 0 | 0 | 0 | 1

9 | 7-3 | 2 | 2 | 2 | 2 | 0

Diagram showing fret positions for the fifth system of guitar TAB.

30

TAB

2-2-2-0 | 0-0-0 | 2 | 7-7-5-4-2-4-5-4-2-0 | 12-12 | 5-5

0 | 4 | 2 | 4-2 | 4 | 0 | 0

0 | 3 | 3 | 5 | 5 | 0

1 | 2 | 2 | 4 | 4 | 0

2 | 0 | 2 | 0

Diagram showing fret positions for the sixth system of guitar TAB.

2

35

**T  
A  
B**

12-11-9-7-9-7-5-4 | 4-5-7-7 | 2-4-5-5 | 2-0 | 0-0-0-0 | 0

0 | 4-2-4-4-4-2-4 | 0

0

2

0

0

# CXXXVII

16.07.2016

6=D

8

8

14

20

# CXXXVIII

18.07.2016

8

Harm12 Harm12 Harm5

7

8

11

8

Harm7 Harm7 Harm9

# CXXXVIII

18.07.2016

3-3-3-3 | 2-0-2-5 | 10-9-7-10-15-14 | 14 Harm12 | 15 Harm12 | 7 Harm5

**T** 2-2 | 3 | 0 | 0 | 0 | 0 | 0 | 0

**A** 0-3 | 3 | 0 | 0 | 0 | 0 | 0 | 0

**B** 0 | 0 | 9 | 0 | 0 | 0 | 0 | 0

7

2 | 2 | 2-3-2-0 | 0

**T** 3-2-0-2-3 | 0 | 2-3-0 | 3 | 3-2-3 | 3-2-0 | 3-1-1-0

**A** 0 | 0 | 0 | 0 | 0 | 3 | 0 | 0

**B** 2 | 2-0-2-3-2-0 | 2 | 2 | 2 | 2 | 3 | 2

12

Harm7... | Harm7..... | Harm9

0-2 | 2-2-0 | 2-0-2-3-2-0 | 0-0-2 | 0

**T** 0 | 0 | 0 | 0 | 0 | 0 | 0

**A** 0 | 1 | 0 | 0 | 0 | 0 | 0

**B** 2 | 2 | 2-0 | 2 | 2 | 2 | 2

# CXXXIX

19.07.2016

8

8

Harm12

12

3 3

20

# CXXXIX

19.07.2016

V

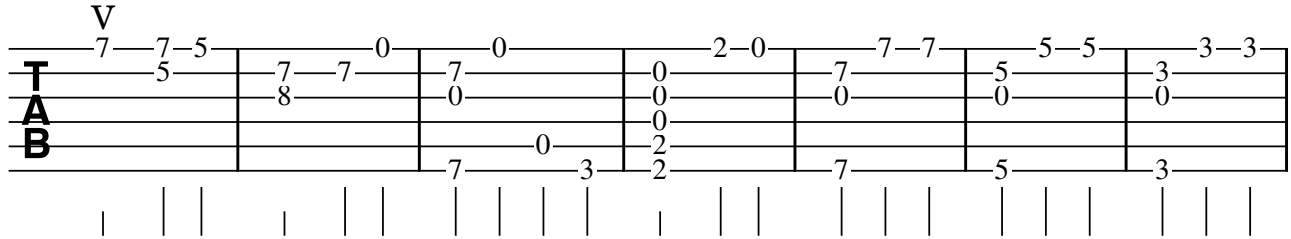

7 7 5 7 7 0 7 0 0 2 0 7 7 5 5 3 3

5 8 0 0 0 0 0 0 0 0 0 0 0 0 0 0

7 0 3 2 7 5 3

Diagram showing guitar TAB notation for system 1. It consists of three staves. The top staff has notes 7, 7, 5, 7, 7, 0, 7, 0, 0, 2, 0, 7, 7, 5, 5, 3, 3. The middle staff has notes 5, 8, 0, 0, 0, 0, 0, 0, 0, 0, 0, 0, 0, 0, 0, 0. The bottom staff has notes 7, 0, 3, 2, 7, 5, 3. Vertical bar lines separate the measures.

8

Harm12 H12

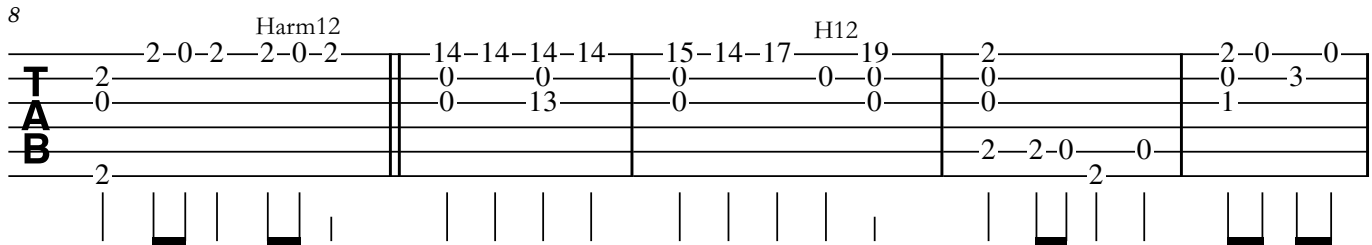

2 2 0 2 2 0 2 14 14 14 14 15 14 17 19 2 2 0 0

0 0 0 0 0 0 0 0 0 0 0 0 0 0 0 0 0 3 0

2 2 2 0 0 2 2

Diagram showing guitar TAB notation for system 2. It consists of three staves. The top staff has notes 2, 2, 0, 2, 2, 0, 2, 14, 14, 14, 14, 15, 14, 17, 19, 2, 2, 0, 0. The middle staff has notes 0, 0, 0, 0, 0, 0, 0, 0, 0, 0, 0, 0, 0, 0, 0, 0, 0, 3, 0. The bottom staff has notes 2, 2, 2, 0, 0, 2, 2. Vertical bar lines separate the measures.

13

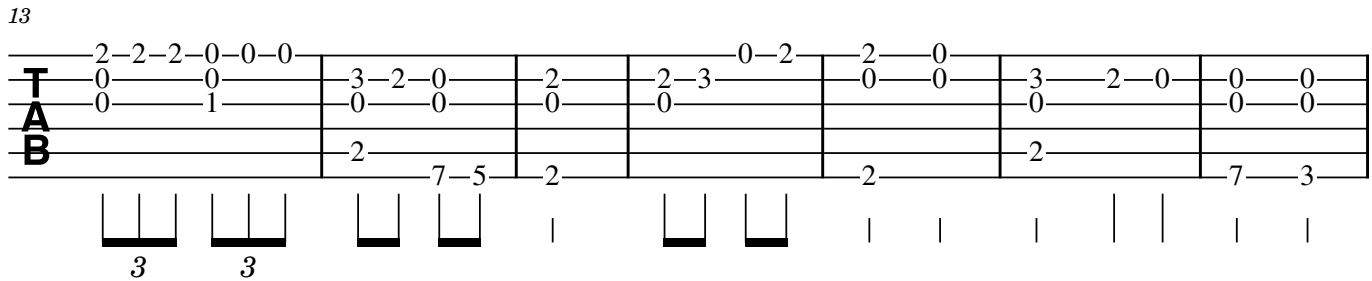

2 2 2 0 0 0 3 2 0 2 0 2 0 0 3 2 0 0 0

0 0 0 0 0 0 0 0 0 0 0 0 0 0 0 0 0 0 0

2 7 5 2 2 2 7 3

3 3

Diagram showing guitar TAB notation for system 3. It consists of three staves. The top staff has notes 2, 2, 2, 0, 0, 0, 3, 2, 0, 2, 0, 2, 0, 0, 3, 2, 0, 0, 0. The middle staff has notes 0, 0, 0, 0, 0, 0, 0, 0, 0, 0, 0, 0, 0, 0, 0, 0, 0, 0, 0. The bottom staff has notes 2, 7, 5, 2, 2, 2, 7, 3. Vertical bar lines separate the measures. There are triplets indicated by a '3' below the first two measures.

20

W

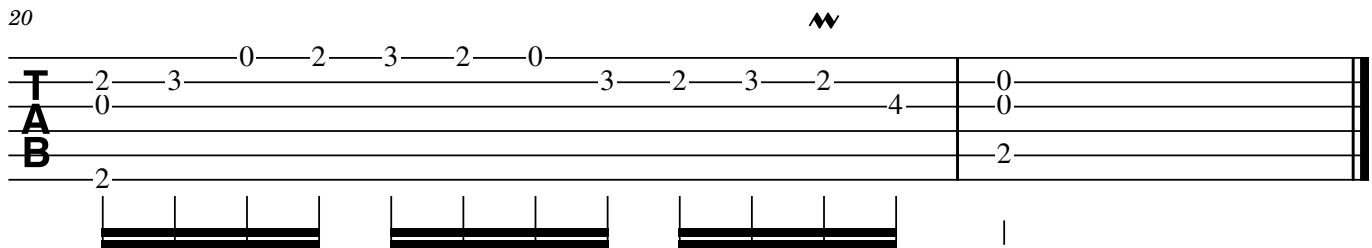

0 2 3 2 0 3 2 3 2 4 0 0

2 3 0 0 0 0 0 0 0 0 0 0

2 2 2

Diagram showing guitar TAB notation for system 4. It consists of three staves. The top staff has notes 0, 2, 3, 2, 0, 3, 2, 3, 2, 4, 0, 0. The middle staff has notes 2, 3, 0, 0, 0, 0, 0, 0, 0, 0, 0, 0. The bottom staff has notes 2, 2, 2. Vertical bar lines separate the measures.

# CXL

20.07.2016

Harm12

7

H12 H7

12

Harm12

# CXL

20.07.2016

14-14-17-15 | 14-12-2-0 | Harm12 2 | 5-5-4-2 | 2-0 | II 2 | 10-10

TAB 0 0 | 0 0 | 2 | 0 0 | 0 | 4 5 4 | 2 | 0 0

13 0 | 12 1 | 4 | 0 0 | 4 5 4 | 2 | 7 7 9

2 | 2 | 2 | 2 | 2 | 2 | 2

8

14 | H12 H7 1-1-0 | 14-15-15-14-12 | 12 Harm12 5 Harm12 2 | 0 0 | 0 0 | 0 0

TAB 0 | 3 4 13 | 13 13 12 | 0 0 | 0 0 | 0 0 | 0 0

9 9 13 | 0 0 | 0 0 | 0 0 | 0 0 | 0 0 | 0 0

2 | 2 | 2 | 2 | 2 | 2 | 2

# CXLI

21.07.2016

8

4

8

10

8

13

8

19

8

23

8

Harm12

Harm7

3

3

3

3

3

# CXLI

21.07.2016

0-0-0-0 | 0-1-0 | 2-3-2-0 | 0 | 2 | 0

0-0-0-0 | 0 | 0-3-2-3 | 0 | 0 | 0

0-0-0-0 | 0 | 0 | 0 | 0 | 0 | 1-1-1

2-2 | 3 | 2 | 2 | 2-0-2-3-2-0 | 3-2 | 2-2 | 0

Diagrammatic representation of the guitar strings for measures 1-5.

6

Harm12

0 | 0 | 0 | 19 | 19 | 17 | 17 | 0

0 | 0 | 0 | 0 | 0 | 0 | 0 | 0

6 | 6 | 8 | 8 | 19 | 19 | 17 | 17

7-7 | 9-9 | | | | | | |

7 | 9 | | | | | | |

0 | 0 | | | | | | |

Diagrammatic representation of the guitar strings for measures 6-10.

11

15 | 15 | 15 | 16 | 16 | 15 | 15 | 15 | 15 | 14 | 14 | 14 | 14 | 15

15 | 15 | 15 | 14 | 14 | 13 | 13 | 13 | 13 | 14 | 14 | 13 | 13 | 14

12 | 13 | 14 | 14 | 13 | 13 | 14 | 14 | 13 | 13 | 14 | 14 | 13 | 13 | 14

Diagrammatic representation of the guitar strings for measures 11-14.

15

0-0-0-0 | 0-1-0 | 0-1-1 | 2-2-2 | 3-3-3

0-0-0-0 | 0 | 0 | 0 | 0 | 0 | 0 | 0 | 0

0-0-0-0 | 0 | 0 | 0 | 0 | 0 | 0 | 0 | 0

2-2 | 3 | 2 | 2 | 2 | 1 | 1 | 3

Diagrammatic representation of the guitar strings for measures 15-19.

20

Harm7

3-3-3-4-4-4-4-4-8-8-8-9-9-9 | 10 | 10 | 0-0-0-0 | 0

0 | 0 | 0 | 0 | 0 | 0 | 0 | 0 | 0 | 0 | 0 | 0 | 0 | 0 | 0

0 | 0 | 0 | 0 | 0 | 0 | 0 | 0 | 0 | 0 | 0 | 0 | 0 | 0 | 0

3-3-2-0 | 6 | 10-2-2 | 3-2 | 0

3 | 3 | 3 | 3 | 3 | 9 | 3 | 3-2 | 0

Diagrammatic representation of the guitar strings for measures 20-24.

# CXLII

22.07.2016

3=G 8

6

8

9

10

# CXLIII

24.07.2016

# CXLIII

24.07.2016

14-14 15-14-12-14 17 Harm12 2-2-2-2-2 2-0 0 2-2-2-2-2

TAB 0 0 0 0 0 0 0 0 0 0 0 0

13 0 0 0 0 0 0 0 0 0 0 0

14 2 2

7 2-2-2-2-2 2-2-2-2-2 2-0 0 Harm12 H12 Harm12.....

TAB 0 0 0 0 0 0 0 0 0 0 0 0 0 0 0 0 0 0

0 0 0 0 0 0 0 0 0 0 0 0 0 0 0 0 0 0

0 0 0 0 0 0 0 0 0 0 0 0 0 0 0 0 0 0

3 2 4 3-1 2 2 2 3

13 H12 H12 H12 7-7-7-7 10-10-10-10 14-14-14-14 2 H12 2 14-14

TAB 2 0 0 0 0 0 0 0 0 0 0 0 0 0 0 0 0 0

0 0 0 0 0 0 0 0 0 0 0 0 0 0 0 0 0 0

0 0 0 0 0 0 0 0 0 0 0 0 0 0 0 0 0 0

2 2-0 2 7 9 13 2 2 1 13

21 15-14-12-14 14

TAB 0 0 0 0 0

0 0 0 0 0

13

# CXLIV

25.07.2016

# CXLIV

25.07.2016

Harm12 Harm12

TAB notation for measures 1-5. Measure 1: 0-0-0-2 (Harm12). Measure 2: 2-3-2-0 (Harm12). Measure 3: 7-0-0-0. Measure 4: 2-0-2-3-7-8-5. Measure 5: 7-9-10-9-7-11. Vertical bar lines are present below the strings.

6 Harm12 ..... H7 H5 Harm12

TAB notation for measures 6-10. Measure 6: 0-3-1-0 (Harm12). Measure 7: 0-0-0-0 (H7 H5). Measure 8: 2-0-0-0-3-2-0. Measure 9: 3-1-0-0-2 (Harm12). Measure 10: 2-2-2-2-0-0-0-0. Vertical bar lines are present below the strings.

14

TAB notation for measures 14-18. Measure 14: 3-3-3-3. Measure 15: 2-2-2-2. Measure 16: 0-0-0-0. Measure 17: 2-0-2-7. Measure 18: 14-14-14-14. Measure 19: 0-0-0-0. Measure 20: 0-0-0-0. Measure 21: 14-14. Measure 22: 13-14. A triplet bracket is shown under the final measure.

# CXLV

26.07.2016

CLVI-CLXXIII

Tristans Harpe **2** Suite

# Tristans Harpe

for renessanselutt eller gitar solo

2015-2022

**Bok II**

Simen Kjærdsdalen

**Copyright Simen Kjærdsalen 2023**

**ISMN:** 979-0-9005156-1-5

## Garantert menneskelig kunst

Komposisjonene i *Tristans Harpe* er menneskeskapte. Dataverktøy er ikke brukt under noe stadium av tilblivelsesprosessen.

2016

## **Grunnstemming**

1 E (Diskant)

2 H

3 F#

4 D

5 A

6 E (Bass)

Avvik fra dette vil markeres.

# Tristans Harpe

Bok II

I  
Tombeau over Kjell Ivar Sandvik

04.09.2016

2

19

8

21

8

23

8

25

Harm12

8

# I

## Tombeau over Kjell Ivar Sandvik

04.09.2016

7

11

15

16

17

2

18

TAB

19

TAB

21

TAB

23

TAB

25

Harm12.....

TAB

# II

16.09.2016

# II

16.09.2016

8

17

# III

20.09.2016

8

5

3 3 3

Harm 12

9

8

15

8

19

3 3 3 3

22

3 3 3 3

# III

20.09.2016

↗

T  
A  
B

6

Harm 12

T  
A  
B

12

T  
A  
B

17

T  
A  
B

21

T  
A  
B

# IV

21.09.2016

# IV

21.09.2016

VII

0-0 | 1-1-3 0-1 | 1-0-0-2-0 | 3-1-0 | 3-3-5-7 | 7-7-9-7

0 | 1 | 1 | 0 | 1 | 8-7

2 | 0 | 2 | 0 | 1 | 9-9-7

0-2 | 3 | | 2 | | 7

7

V III

5-5 | 3-3 | 3-2-2-0 | 2-2-5 | 7-7-5-7-8

5-5 | 3-3 | 0-3 | 0-0 | 0-0 | 0-0

6-5 7-5 | 5-5 | 4-3 | 1-1 | 0-1 | 1-0

7-7 | 6-6 | 5-4 | 0-1 | 1-0 | 0-0

5-4 | 3-3 | 3-3 | 2-2 | 2-2 | 7

14

8-8 | 7-7 | 5-5 | 3-3-2-0 | 2-0-0 | 0-0-10-9 | 7-5-7-8

0-0 | 0-0 | 0-0 | 0-0 | 0-4 | 0-1 | 0-0

0-0 | 0-0 | 0-0 | 0-0 | 0-0 | 1-2 | 0-0

6-6 | 6-5 | 5-5 | 3-3 | 3-3 | 2-2 | 2-2

21

5-3-5-6 | 2-2-2 | 2-2-2 | 3-3-3 | 3-2-0-2-3 | 2-3 | 0-2

0-0 | 0-0 | 0-0 | 0-0 | 2-0-2-3 | 3-3 | 1-0-1-3

0-0 | 1-0 | 0-0 | 0-0 | 3-1 | 0-0 | 0-0

2-2 | 2-2 | 2-2 | 2-2 | 2-2 | 2-2 | 2-2

28

2-0-2-3 | 2-2-3-5 | 5-5 | 5-5 | 5-5

0-0 | 3-3 | 3-3 | 3-3 | 3-3

0-0 | 3-3 | 0-0 | 0-0 | 0-0

2-2 | 0-0 | 4-5 | 4-5 | 5-5

# V

27.09.2016

6=D 8

5

Accelerando - til %

8

Tremolo samme mønster

12

19

# V

27.09.2016

II

6=D

5

Accelerando - til %

8

%

Tremolo samme mønster

•

12

• • • • •

20

• • • •

# VI

30.09.2016

8

7

8

14

8

20

8

3

25

8

30

8

35

8

2

41

8

47

8

52

8

# VI

30.09.2016

V

T  
A  
B

7

T  
A  
B

15

T  
A  
B

22

T  
A  
B

28

T  
A  
B

34

T  
A  
B

2

40

|          |           |           |         |        |         |        |                |
|----------|-----------|-----------|---------|--------|---------|--------|----------------|
|          | 5         | 5         | 2-2-3-5 | 10-9-7 | 2-2-3-5 | 10-9-7 |                |
| <b>T</b> | 3-2-2-2-0 | 3-3-3-3-2 | 3       | 0-10   | 3       | 0      | 10-10 10 10-10 |
| <b>A</b> | 3         | 3         | 3       | 0      | 3       | 0      | 0              |
| <b>B</b> | 0         | 0         | 0       | 9      | 0       | 9      | 9              |

47

|          |           |           |           |        |         |             |
|----------|-----------|-----------|-----------|--------|---------|-------------|
|          |           |           |           | V      | W       |             |
| <b>T</b> | 9-9-9-9-9 | 7-7-7-7-7 | 9-9-9-9-9 | 10-9-7 | 9-9-7-5 | 7-5-7-9-7-5 |
| <b>A</b> | 0         | 0         | 0         | 0-11   | 7       | 5-5-7-9     |
| <b>B</b> | 7         | 9         | 9         | 9      | 5       | 7           |

53

|          |    |    |    |    |    |    |    |   |    |
|----------|----|----|----|----|----|----|----|---|----|
| <b>T</b> | 10 | 10 | 10 | 10 | 10 | 10 | 12 | 9 | 10 |
| <b>A</b> |    |    |    |    |    |    |    |   | 10 |
| <b>B</b> | 0  |    |    |    |    |    |    |   | 0  |

# VII

30.09.2016

7

11

14

# VII

30.09.2016

Adagio Allegro

|          |   |     |     |       |   |         |         |
|----------|---|-----|-----|-------|---|---------|---------|
|          | 3 | 3 3 | 2 0 | 0 2 3 | 0 | 2 3 2 0 | 0       |
| <b>T</b> |   |     |     |       |   |         |         |
| <b>A</b> |   | 0   | 0 4 | 4     | 0 | 3 2     | 3       |
| <b>B</b> |   | 2   |     | 2     | 2 | 2       | 2 0 3 2 |

7 ( )=Demp

|          |     |                   |             |                   |
|----------|-----|-------------------|-------------|-------------------|
|          | 0   | 2 2 2 3 3 3 2 2 2 |             | 2 2 2 3 3 3 2 2 2 |
| <b>T</b> | 0   | 0 0 0 0 0         |             | 0 0 0 0 0         |
| <b>A</b> | 1 3 | 0 0 0 0           |             | 0 0 0 0           |
| <b>B</b> | 0   | 2 2 2             | (2) (2) (2) | 2 2 2             |

11

|          |                                     |                       |                       |                       |
|----------|-------------------------------------|-----------------------|-----------------------|-----------------------|
| <b>T</b> |                                     | 0                     | 2                     | 2                     |
| <b>A</b> |                                     | 0                     | 0                     | 0                     |
| <b>B</b> | (2) (2) (2) (1) (1) (1) (0) (0) (0) | 2 (2) (2) (2) (2) (2) | 2 (2) (2) (2) (2) (2) | 2 (2) (2) (2) (2) (2) |

15

|          |     |     |     |
|----------|-----|-----|-----|
|          | 0   | 0 2 | 2   |
| <b>T</b> | 2 3 | 3   | 0   |
| <b>A</b> | 0   |     | 0   |
| <b>B</b> | 2   |     | 1 2 |

# VIII

09.10.2016

# VIII

09.10.2016

0-2-4-5 | 4-2-0 | 2-4-2-0 | 2-4-2-0 | 0-2-4-5

TAB

0 | 5 | 0 | 0 | 0

2 | 5 | 0 | 1 | 2

0 | 0 | 2 | 2 | 2

6

4-7 | 7-10-9-7 | 5 | II | 2-0 | 0-7 | 5-5-4-2

TAB

5-8 | 8 | 7 | 4 | 2 | 2 | 9 | 0

5-8 | 8 | 8 | 5 | 4 | 3 | 10 | 0

0 | 0 | 0 | 7-5-4 | 2 | 0 | 9 | 0

12

2-0-2-4-2-0 | 4-4 | 4-2-0-2 | 2-0-2 | 0-2-4-11

TAB

0 | 2-4 | 5 | 5-4-5 | 4-2-4-5-0-2-4 | 0

0 | 0 | 0 | 0 | 2

17

12

TAB

9

10

0

# IX

## Eufori og Elegi (I)

13.10.2016

# IX

## Eufori og Elegi (I)

13.10.2016

5

5-measure guitar tab. Measure 1: Treble (2, 2), Bass (0). Measure 2: Treble (2, 0), Bass (0). Measure 3: Treble (2, 0), Bass (0). Measure 4: Treble (4, 2, 4), Bass (0, 5, 4, 0). Measure 5: Treble (4, 2, 0), Bass (2, 4, 5). Includes rhythmic notation and bar lines.

5

6-measure guitar tab. Measure 5: Treble (2, 3, 2, 0), Bass (0, 3, 0, 2). Measure 6: Treble (0, 2), Bass (1, 0, 2). Measure 7: Treble (4, 2), Bass (5, 4, 2). Measure 8: Treble (4, 2, 0), Bass (0, 4). Measure 9: Treble (2, 4, 5), Bass (2). Measure 10: Treble (2, 0, 2, 3, 2, 0), Bass (2). Includes triplets and rhythmic notation.

11

III V

7-measure guitar tab. Measure 11: Treble (7, 7), Bass (3, 5). Measure 12: Treble (9, 9), Bass (7, 9). Measure 13: Treble (10, 9, 7), Bass (0, 9). Measure 14: Treble (9, 7), Bass (0, 11, 9). Measure 15: Treble (2, 3, 2, 0), Bass (0, 3, 2, 3). Measure 16: Treble (4, 4), Bass (5, 4). Measure 17: Treble (9, 9), Bass (9, 10, 9, 10). Includes fretted notes and rhythmic notation.

18

II V III II

8-measure guitar tab. Measure 18: Treble (2, 0, 4), Bass (0, 2). Measure 19: Treble (5, 4, 2), Bass (2, 4). Measure 20: Treble (9, 7, 5), Bass (5, 7). Measure 21: Treble (7, 5, 3), Bass (3, 5). Measure 22: Treble (5, 4, 2), Bass (2, 4). Measure 23: Treble (4, 2, 0), Bass (0, 0). Measure 24: Treble (10, 9, 7), Bass (0, 2, 4, 6). Measure 25: Treble (9, 9, 7, 6), Bass (9, 9, 7, 6). Includes fretted notes and rhythmic notation.

26

1-measure guitar tab. Treble (0, 0), Bass (2, 2, 2, 0). Includes a bar line.

|•

# X

## Eufori og Elegi (II)

15.10.2016

# X

## Eufori og Elegi (II)

15.10.2016

Harm12 . . . . . H12 . . .

|          |   |   |         |     |     |   |
|----------|---|---|---------|-----|-----|---|
|          | 0 | 0 | 2-0-2-3 | 3-2 | 0   | 0 |
| <b>T</b> | 0 | 0 | 0-2-3   | 3   | 0   | 0 |
| <b>A</b> | 1 | 0 |         | 1   | 1-0 | 0 |
| <b>B</b> | 2 | 2 | 2       | 2   | 3   | 2 |
|          | 0 | 3 | 2       |     |     | 3 |

6 V Harm12

|          |   |             |           |       |           |
|----------|---|-------------|-----------|-------|-----------|
|          | 0 | 2-0-2-3-2-0 | 5-5-7-8-7 | 0     | 0         |
| <b>T</b> | 3 | 0           | 5         | 5     | 0         |
| <b>A</b> | 0 | 0           | 6         | 6     | 1         |
| <b>B</b> | 2 | 2-0-2-3-2-0 | 7         | 7-7-5 | 7-3-2-0-2 |
|          |   |             | 7         |       |           |
|          |   |             | 5         |       | 5-1-0     |

3 3

9

|          |             |             |                 |     |               |
|----------|-------------|-------------|-----------------|-----|---------------|
|          | 2-0-2-4-4-2 | 4-4-4-4-4-4 | 4-4-4-4-2-0-2-4 | 4-2 | 2             |
| <b>T</b> | 0           | 2-2-0       | 5               | 4   | 2             |
| <b>A</b> | 1           |             | 0               | 3   | 2-0           |
| <b>B</b> |             |             |                 |     | 4-2-4-5-5-4-2 |
|          |             |             |                 |     | 5             |
|          |             |             |                 |     | 4             |
|          |             |             |                 |     | 2             |

14 H12 H12 . . . . .

|          |   |   |         |   |       |   |
|----------|---|---|---------|---|-------|---|
|          | 4 | 2 | 0-0-3-2 | 2 | 2-2-0 | 0 |
| <b>T</b> | 5 | 3 | 0       | 0 | 2     | 0 |
| <b>A</b> | 4 | 2 | 1       | 1 | 0     | 0 |
| <b>B</b> | 2 | 0 | 0       | 1 | 0     | 0 |
|          |   |   | 3       | 2 | 2     | 0 |

20

|          |         |         |   |   |   |
|----------|---------|---------|---|---|---|
|          | 2-3-2-0 | 0-2-0-2 | 0 | 2 | 4 |
| <b>T</b> | 0       | 3       | 0 | 0 | 4 |
| <b>A</b> | 0       | 0       | 0 | 0 | 5 |
| <b>B</b> | 2       |         |   |   | 4 |
|          |         |         |   |   | 2 |

3 3 3 3 3

# XI

25.10.2016

# XI

25.10.2016

VI

VI

V

3 3 2 0 | 2 | 2 | 10 10 9 7 | 7 5

0 | 0 | 0 0 | 0 0 | 7 5

0 | 0 | 0 0 | 0 0 | 8 6

1 | 1 | 0 0 | 9 | 9 7

2 2 0 2 | 2 2 | 2 2 | 7 7 | 9 7

3 2 | 2 2 | 7 5

6

Harm12 H7 H12

II

7 7 5 3 2 3 2 0 | 2 | 0 0 0 0 | 3 3 2 0 | 2

0 | 0 | 0 0 | 0 0 | 4 4

0 | 0 | 1 0 | 0 0 | 5 5

1 | 1 | 2 2 | 0 0 | 4 4

2 3 2 0 | 2 2 | 2 2 | 2 2 | 2

3 2 | 0 0 | 2 2 | 2 2 | 2

12

II

5 5 3 2 | 3 2 | 2 | 8 8 7 7 | 7 | 2

0 | 0 | 0 | 0 0 0 0 | 0 | 4

0 | 1 | 0 | 0 0 5 | 0 | 5

2 | 2 | 1 | 2 0 5 | 0 | 4

2 0 | 3 2 | 2 0 | 5 4 5 | 2 | 2

3 2 | 2 0 | 2 0 | 2 0 | 2

# XII

25.10.2016

# XII

25.10.2016

8

8

10-10 9-7-5 5-3-3-2 2 2 2 7 7

3 2 0 0 0 7 7

0 0 0 0 0 8 8

2 0 4 2-0 3-2 9 9

7

VII

TAB

8

14

10-9-7-5 5 5-7-9 10 9 7

7-8-7-5 7 5 0 0 0

9 9-7-9-10 9-7-9-10 9-7

TAB

14

19

7 2 0-2-3-2-0

0 0 0 4 0 3

5-7-4 5 7-5-7-3 2-0-2-3 2 2

TAB

19

23

0-2-3 0-2-3-2-0 0-2-3 0-2-3-2-0 2-0-0

0 0 0 4 0

0 3 2-3-2-0 0 2-3-2-0 3-2-3 0

TAB

Crescendo

23

27

2 3 0 2-3-2-0

0 0 0 3-2-3 0

2-3-2-0 3-2-3 0 2-3-2-0 3-2-3 0 2-3-2-0 3-2-3 0

TAB

27

Langsomt

10-10 9-7 7 7

11 11 7

0 0 0

1 1

2 2

TAB

(767)

# XIII

26.10.2016

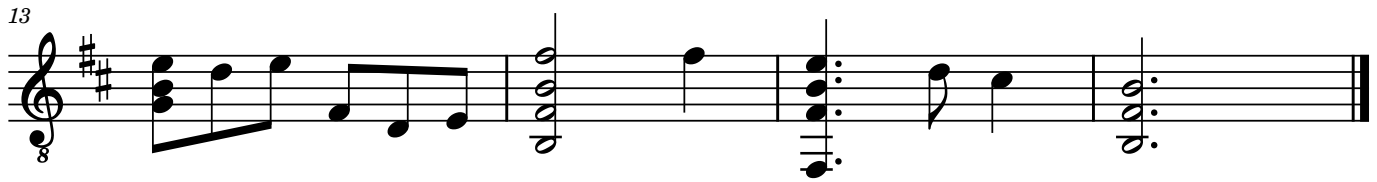
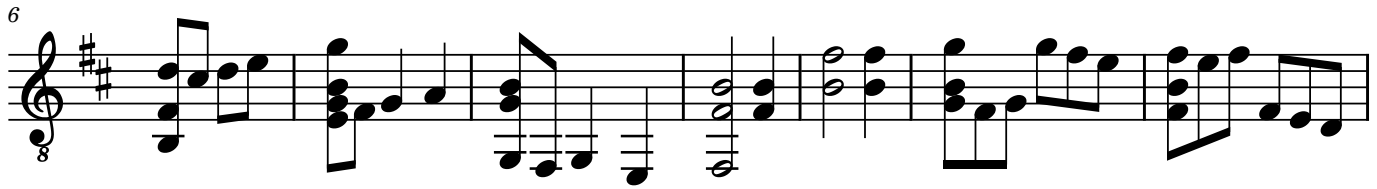
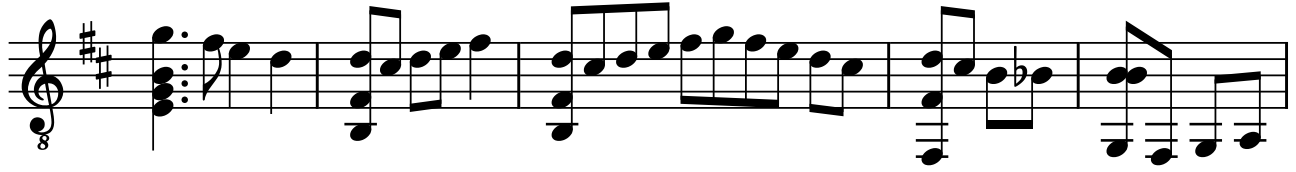

# XIV

27.10.2016

# XIV

27.10.2016

2-2 7-7 10-9-7 9-7 7 2-2 7-7 9-7 10-9-7 2-2  
T 0-0 0-0 0 0-11 0-0 0-0 0-11 0-11 0-0  
A 0-0 0-0 0 9 0-0 0-0 0 9 0-0  
B 2 7 9 9 2 7 9 9 2

| | | | | | | | | |

10

7-7 10-9-7 9-7 7 2-2 6-7 7 10-9-7 10-9-7  
T 0-0 0 0-11 0-0 0-0 0 0 0-11 0-11  
A 0-0 0 9 0-0 0-0 0 0 0 8  
B 7 9 2 6-7 9 9

| | | | | | | | | |

17

0-2-0 0-2-3 2-3-2-0 0  
T 0-2-3 3-2-3 0 3-2-3 2-3-2 4 0  
A 0 0 0 0 0 0 0 0  
B 2 2 2 2 2 2 2-0 3-2-3 0

| | | | | | | | | |

20

2-2 7-7 10-9-7 7-9 7 VII  
T 0-0 0-0 0-0 0-11 0 0 7-7  
A 1 0-0 0-0 0 0 0 8-8-8-7-7  
B 0 2 7 9 7-5-7-8-7-5 7 9 9 8  
2 2 7 9 7-5-7-8-7-5 7 9 9 8

| | | | | | | | | |

26

7  
T 7  
A 8  
B 9  
9  
7

|•

# XV

31.10.2016

H12 H5

5

9

# XV

31.10.2016

H12 H5

5

11

# XVI

02.11.2016

# XVI

02.11.2016

| Measure | T     | A     | B   | Rhythm  |
|---------|-------|-------|-----|---------|
| 1       | 0-2-5 |       |     |         |
| 2       | 5-3-2 |       |     | ▭ ▭     |
| 3       | 2     | 2-0-0 | 4   |         |
| 4       | 0     | 2-0   | 3-0 | ▭ ▭     |
| 5       | 0-0   | 0     | 2   |         |
| 6       | 0-0   | 3-1-0 | 2   | ▭   . ♪ |
| 7       | 2-2   | 0     | 2   | . ♪     |

8

| Measure | T         | A     | B | Rhythm  |
|---------|-----------|-------|---|---------|
| 8       | 3-2-0     |       | 2 | ▭       |
| 9       | 2-0       | 0-0-3 | 0 | ▭       |
| 10      | 0         | 0-3-1 | 3 |         |
| 11      | 0-2-3     | 0     | 2 | ▭ ▭ ▭ ▭ |
| 12      | 0-2-0-2-3 | 0     | 2 | ▭ ▭ ▭ ▭ |
| 13      | 2         | 0     | 2 |         |

# XVII

23.11.2016

8

5

9

13

18

21

23

8

8

8

8

8

8

2

25

28

# XVII

23.11.2016

4

TAB

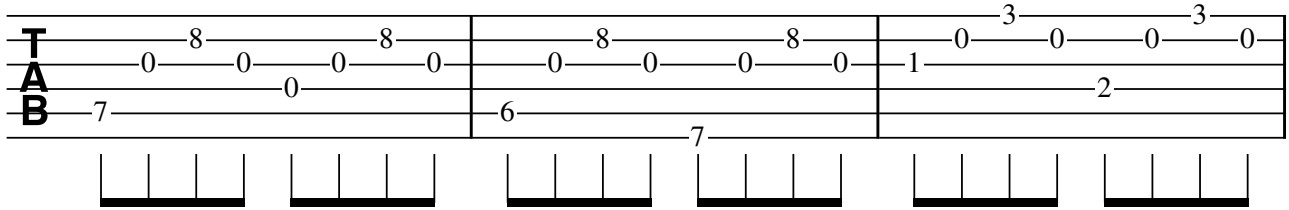

4

TAB

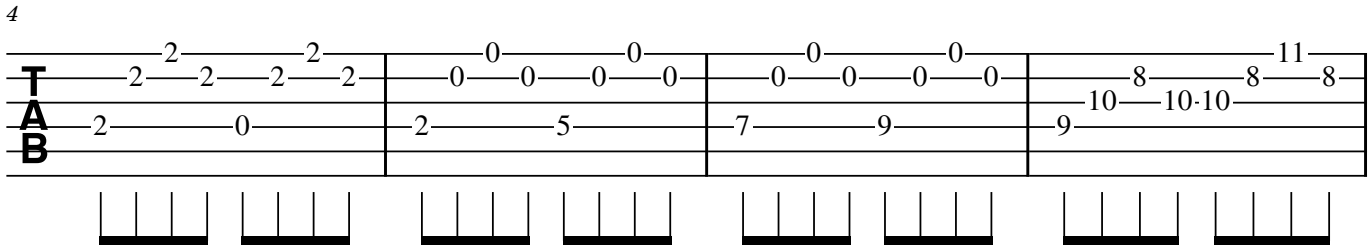

8

TAB

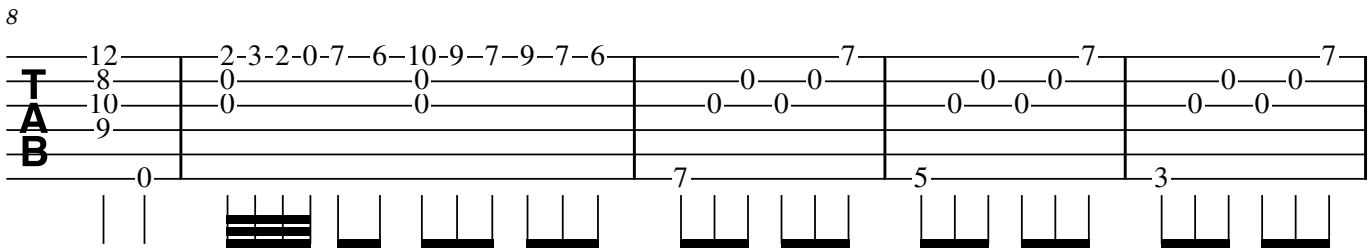

13

TAB

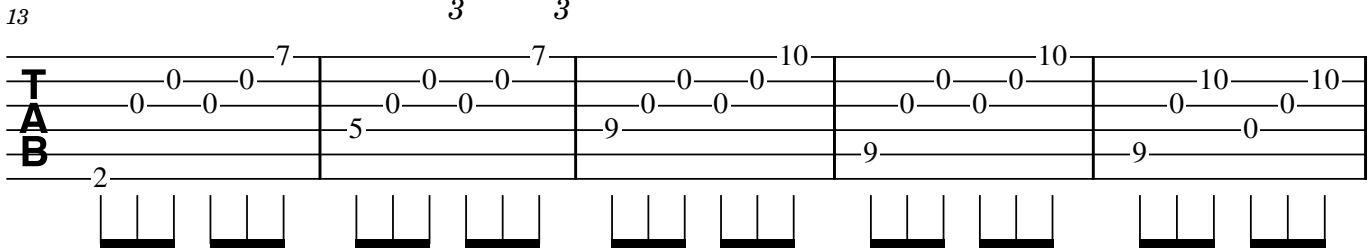

18

TAB

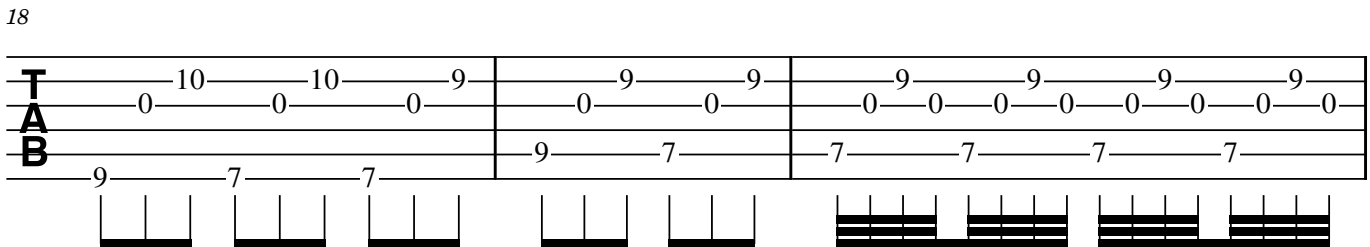

21

TAB

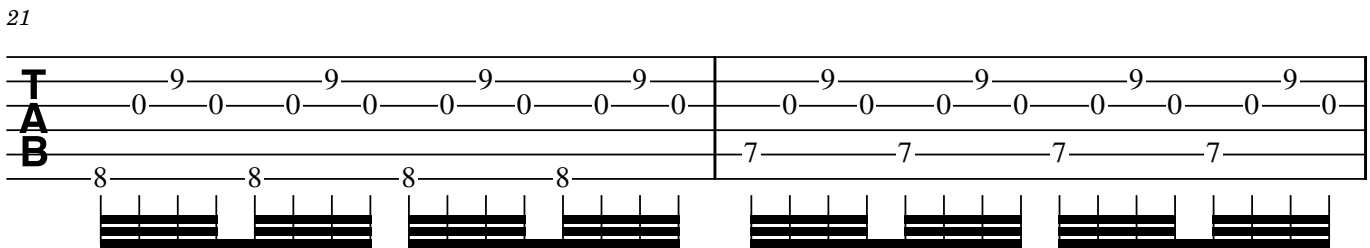

2

23

**T** 9 9 9 9 | 10 10 10 10

**A** 0 0 0 0 | 0 0 0 0

**B** 8 8 8 8 | 9 9 9 9

25

**T** 9 9 9 9 | 10 10 10 10 | 10 10

**A** 10 10 10 10 | 0 0 0 0 | 0 0

**B** 0 0 0 0 | 0 0 0 0 | 9

28

9 9 9 9 9 9 9 9 9 | 10 10 9 9 9 9 7 6 | 7

**T** 0 10 10 10 9 9 9 | 0 0 0 0 0 0 0 8

**A** 0 0 0 0 0 0 0 0 | 0 0 0 0 0 0 0 0

**B** 9 9 9 9 9 9 9 9 | 9 9 9 9 9 9 9 9

# XVIII

04.11.2016

D.C. til § -  
så Fine

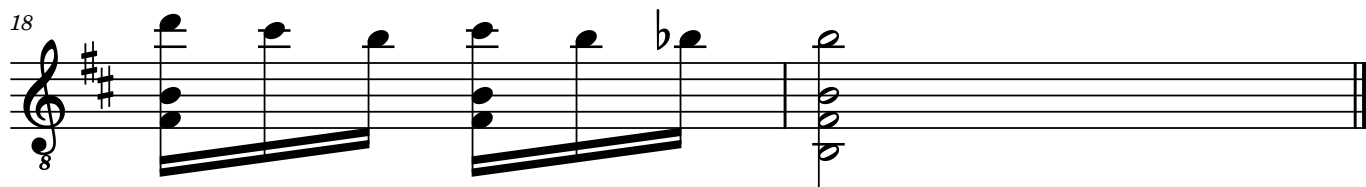

# XVIII

04.11.2016

**TAB**

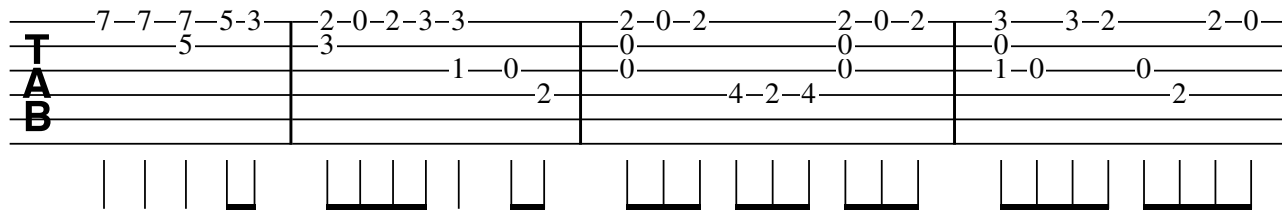

7-7-7-5-3 | 2-0-2-3-3 | 2-0-2 | 2-0-2 | 3 3-2 | 2-0

5 | 3 | 0 | 0 | 0 | 0 | 1-0 | 0 | 1-0 | 0 | 2

2 | 4-2-4 | 2

5

**TAB**

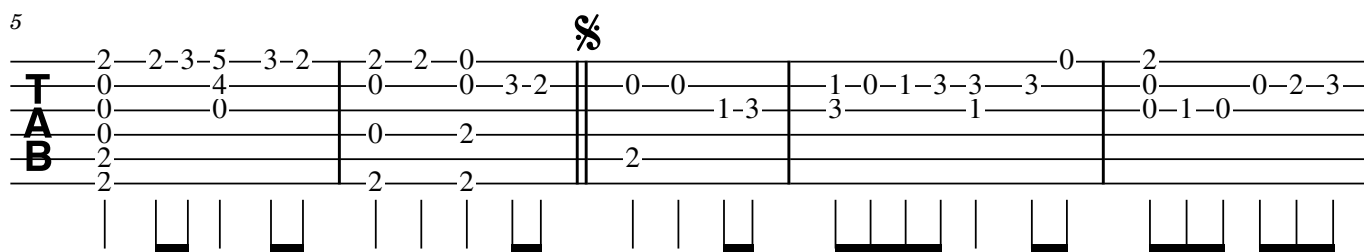

2-2-3-5 | 3-2 | 2-2-0 | % | 0-0 | 0-0 | 1-0-1-3-3 | 3 | 0 | 2

0 | 4 | 0 | 0-3-2 | 0-0 | 1-3 | 3 | 1-3-3 | 3 | 0-1-0 | 0-2-3

0 | 0 | 0 | 0 | 2 | 2 | 2 | 0-1-0 | 0-1-0

2 | 2 | 2 | 2 | 2 | 2 | 2 | 2 | 2 | 2

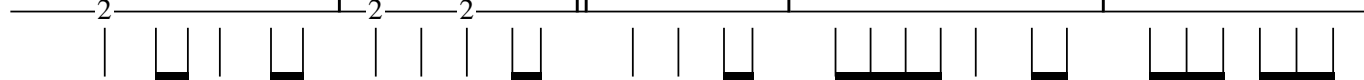

10

**TAB**

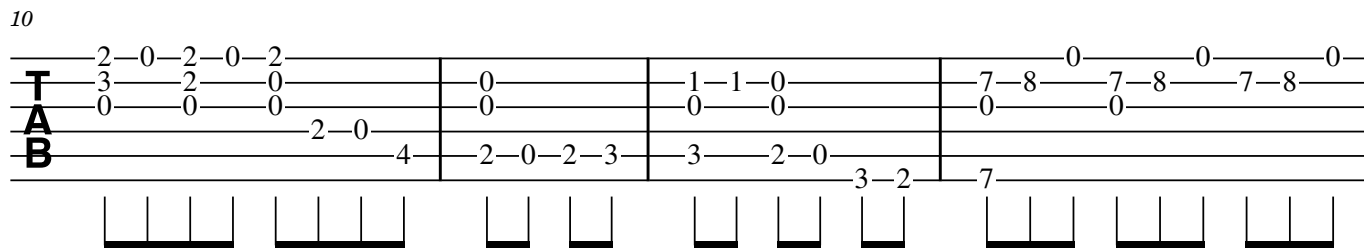

2-0-2-0-2 | 0 | 0 | 1-1-0 | 0 | 7-8 | 0 | 7-8 | 0 | 7-8 | 0

3 | 2 | 0 | 0 | 0 | 0 | 0 | 0 | 0 | 0 | 0 | 0

0 | 0 | 0 | 2-0 | 4 | 2-0-2-3 | 3 | 2-0 | 3-2 | 7

14

**TAB**

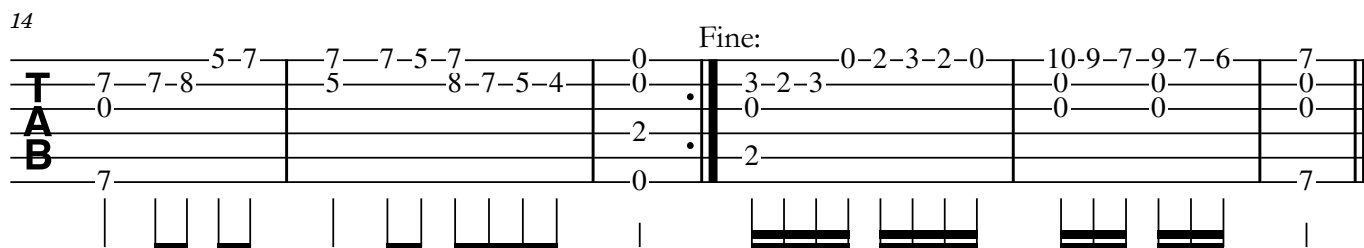

5-7 | 7-7-5-7 | 0 | Fine: | 0-2-3-2-0 | 10-9-7-9-7-6 | 7

7-7-8 | 5 | 8-7-5-4 | 0 | 3-2-3 | 0 | 0 | 0 | 0

0 | 0 | 2 | 0 | 0 | 0 | 0 | 0

7 | 0 | 2 | 2 | 2 | 2 | 2 | 7

D.C. til % -  
så Fine

XIX  
"Scott Royal"

20.11.2016

XIX  
"Scott Royal"

20.11.2016

(w)

T  
A  
B

3 (w) w

T  
A  
B

6

T  
A  
B

D.C.

10

T  
A  
B

|

# XX

22.11.2016

# XX

22.11.2016

2-2-7-7-10-10-7-7-2-2-0-3-2-3-0-2-0-2-0-2-0-0-3

T  
A  
B

2-7-9-7-2-2

• √ • √ • √ • √ | | ▭ ▭ ▭ ▭ ▭ ▭

8

2-0-1-0-2-6-7-9-11-0-0-9-0

T  
A  
B

7-9-11 H7

▭ ▭ ▭ ▭ | | ▭

# XXI

29.11.2016

Adagio

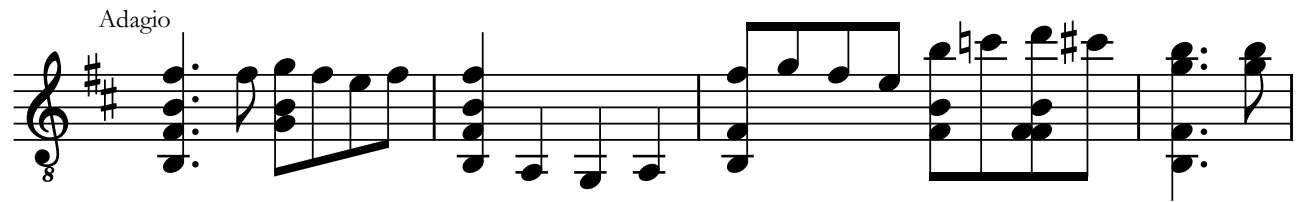

5 Allegro

8 Adagio

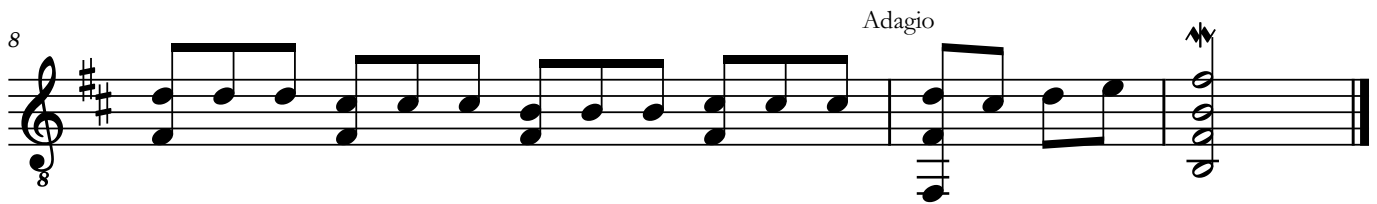

# XXI

29.11.2016

Adagio

2 2 3 2 0 2 | 2 | 0 7 8 10 9 | 7 7 | 7  
0 0 | 0 | 7 8 7 0 0 | 8 8 | 0  
0 1 | 0 | 0 0 0 | 0 | 0  
2 | 2 0 | 3 5 7 | 9 | 7 | 7 5 3

• ) | | | | | | | • ) | | | |

6 Allegro

0 2 2 2 2 0 0 0 | 0 2 2 2 2 0 0 0 | 3 3 3 2 2 2 0 0 0 2 2 2  
2 3 | 2 3 | 3 3 3 2 2 2 | 3 3 3 2 2 2 0 0 0 2 2 2  
0 | 0 | 0 | 0 0 0 0  
2 | 2 | | | | | | | | | |

| | | | | | | | | | | |

9 Adagio

3 2 3 0 | 2  
0 | 0  
2 | 2

| | |

# XXII

20.12.2016

5

9

# XXII

20.12.2016

0-10 8-7-5-7 0-10 9-7-7-5-5-3 2  
0-0 0 8-7-5-4 4-0-0 0-0-0-0 0  
9 0 0 9  
0 7 7 2 0 9-7-5 2-0-2-3-2-0 3-2

6

7-8-7 8 8 8 8 8 8  
0 0-0-0-0 0 0-0-0-0 0 0-0-0-0 0 0-0-0-0 0 0-0-0-0  
0 0 0 7 5 7 8  
2 7 7 8

11

8 7  
0 0  
0 0  
0 0  
7 6  
8 7

# XXIII

21.12.2016

3

5

8

10

# XXIII

21.12.2016

0-0-0-0-0-0-0-0-0-0-0-0 | 0 2-0-0

**T** 0-0-0-0-0-0-0-0-0-0-0-0 | 7-8-0 3-3-0 0-0-3-0

**A** 0-0-0-0-0-0-0-0-0-0-0-0 | 0 0 0 4-4 0 0 3

**B** 0-4-5-7 | 7-2-3

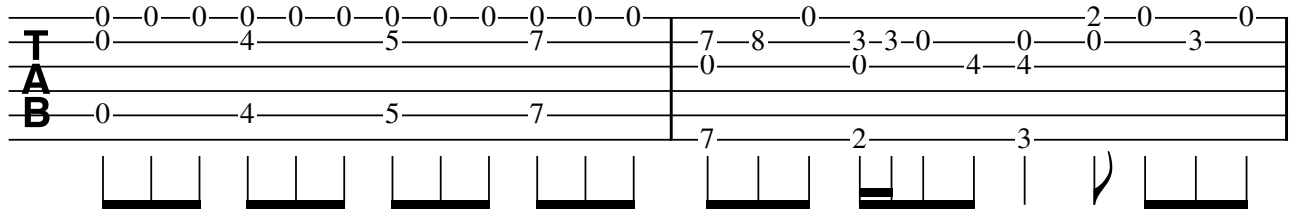

3

2-0-0-7-7-9-10-10-9-9-7 | 7-7-7-7-7-7-7-7-7-7 | 0-2-0-0-2-0-2-3

**T** 3-3-8-0-0 | 0-0-0-0-0-0-0-0-0-0 | 0-2-3 3-3-0

**A** 3-3-8-0-0 | 0-0-0-0-0-0-0-0-0-0 | 0 0 0

**B** 0-0-9-9 | 7-5-3 | 2

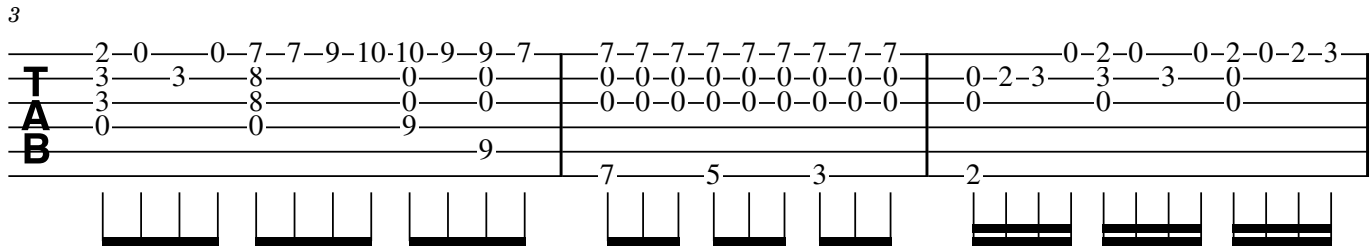

6

5-5-7-7-10 | 11 | 0-0-0-0-0-0-0-0-0-0 | 0-0-0-0-0-0-0-0-0-0

**T** 0-0-0-0 | 0 | 0-0-0-2-2-2-3-3-3 | 4-4-4-5-5-5-5-5-5-5

**A** 0-0-0-0 | 0 | 0-0-0-0-0-0-0-0-0-0 | 4-4-4-5-5-5-5-5-5-5

**B** 4-6-9-0 | 9 | 0-0-0-0 | 4-0-4-5

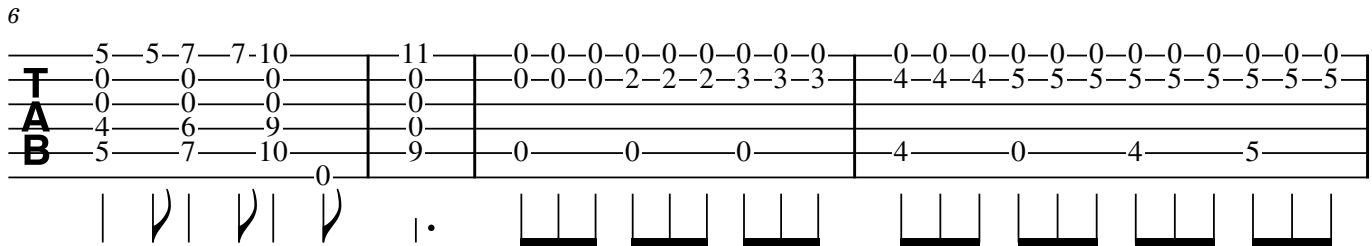

10

0-8-8-0-7-7-7-6-6 | 6

**T** 7-0-8-0-7-7-7-6-6 | 6

**A** 0-0-0-0-0-0-0-0-0 | 0

**B** 7-7-7-7 | 7

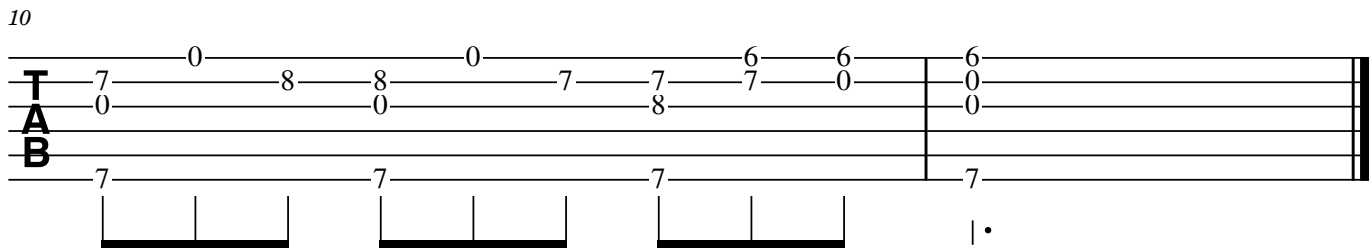

# XXIV

25.12.2016

# XXIV

25.12.2016

2 2 3 2 2 3 2 0 2 2 7 7 6 7 7 0

1 0 0 0 0 0 0 0 0 0 0 0 0 0 0 0

3 0 0 0 0 0 0 0 0 0 0 0 0 0 0 0

0 0 0 0 0 0 0 0 0 0 0 0 0 0 0 0

2 0 0 1 2 2 2 2 2 2 2 2 2 2 2 2

3 3 3 3 3 3 3 3 3 3 3 3 3 3 3 3

3 3 3 3 3 3 3 3 3 3 3 3 3 3 3 3

6

10 10 12 10 9 10 9 7 9 7 6 7 8 7 7 7 7 2

0 0 0 0 0 0 0 0 0 0 0 0 0 0 0 0 0 0

0 0 0 0 0 0 0 0 0 0 0 0 0 0 0 0 0 0

0 0 0 0 0 0 0 0 0 0 0 0 0 0 0 0 0 0

0 0 0 0 0 0 0 0 0 0 0 0 0 0 0 0 0 0

0 0 0 0 0 0 0 0 0 0 0 0 0 0 0 0 0 0

0 0 0 0 0 0 0 0 0 0 0 0 0 0 0 0 0 0

10

0 0 5 0 9 10 10 10

0 0 0 0 0 0 0 0

0 0 0 0 0 0 0 0

0 0 0 0 0 0 0 0

4 4 4 8 8 9 9 10

5 5 5 9 9 10 10 10

# XXV

26.12.2016

# XXV

26.12.2016

2-3-2 2-2-2 2-2-2-2-2-2 2 2 2-7

**T** 0 3-2-3-3 2 0 0 0 0 3 0 3-7

**A** 0 0 0 0 0 0 0 0 0 0 0

**B** 1 2-0 3 2 3 3 2 2 2 2 1 1 1

2 2-0 3 2 2 2 1 1 1

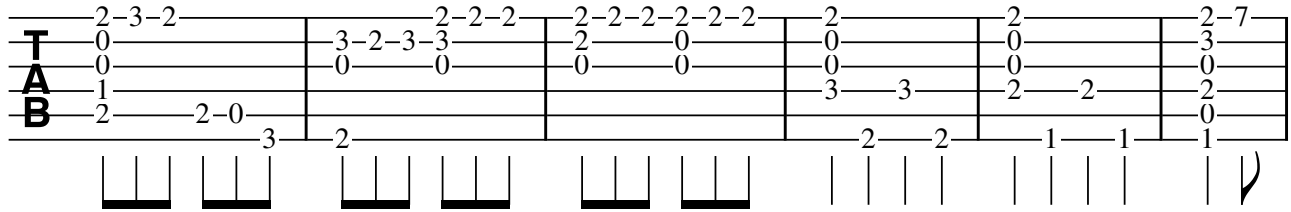

7

7-8-7-9-9-9 10-10-10-11-11-11 11-11-11-11-11-11 11 0-0 H12 H7

**T** 0 8 7 10 9 9 9 9 9 9 0 0

**A** 0 0 0 0 0 0 0 0 0 0 0 0

0 0 0 0 0 0 9 9 0

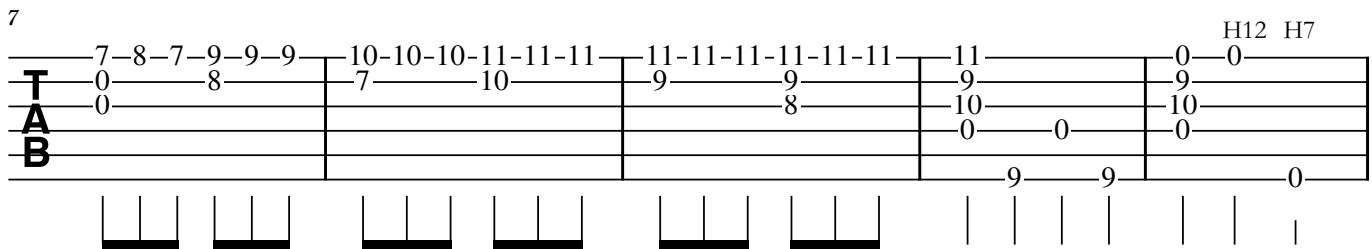

12

0 H12 H7 H5 0 0 0 0 0

**T** 2 2 2 2 2 2 2 2 2

**A** 3 3 3 3 3 3 3 3 3

**B** 0 0 0 0 0 0 0 0 0

0 0 0 0 0 0 0 0 0

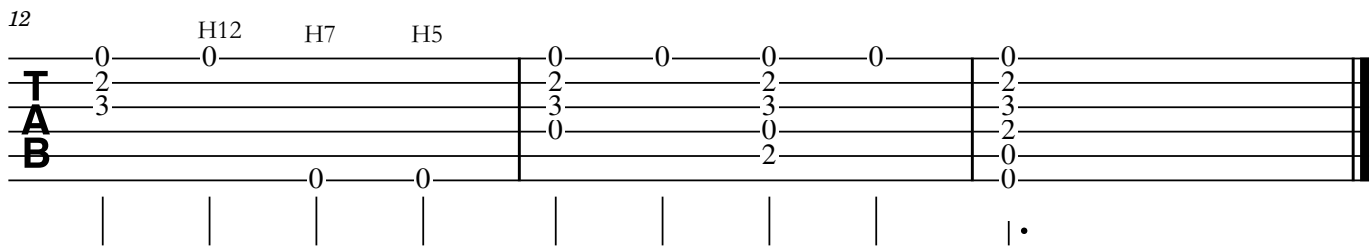

# XXVI

24.12.2016

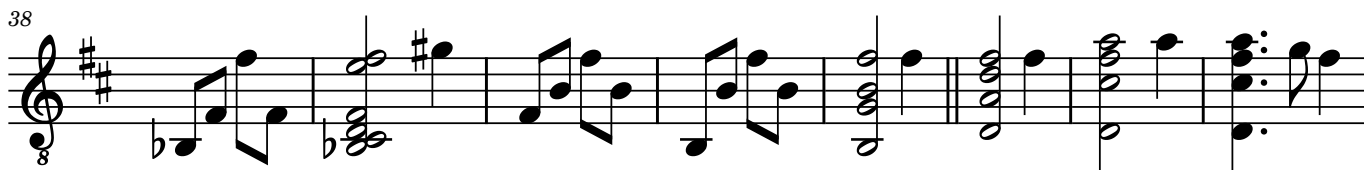
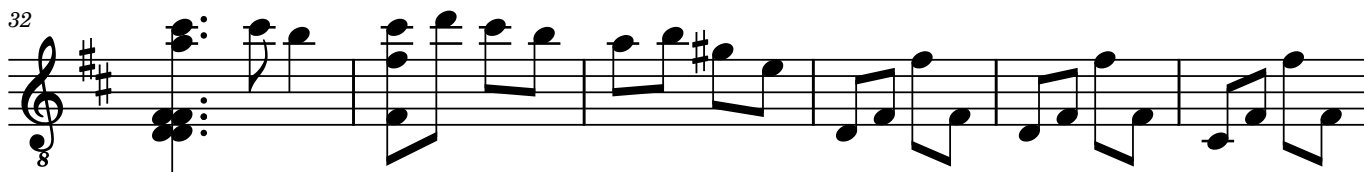
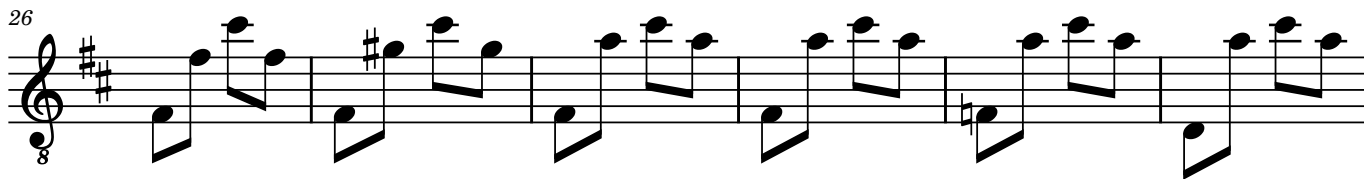
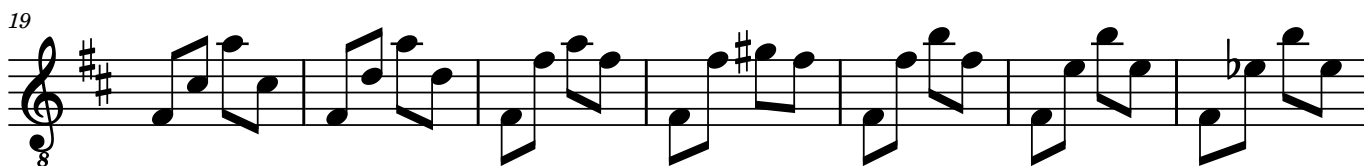
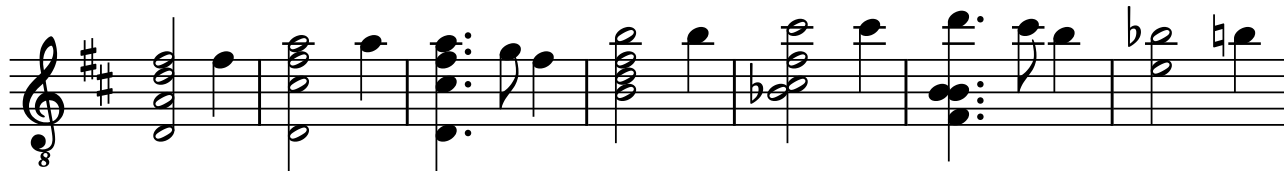

# XXVI

24.12.2016

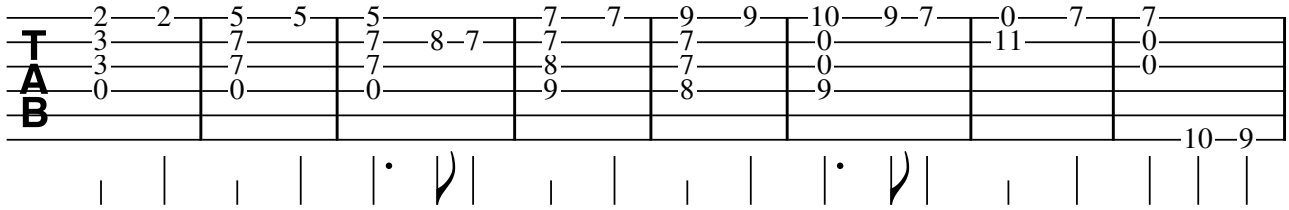

9

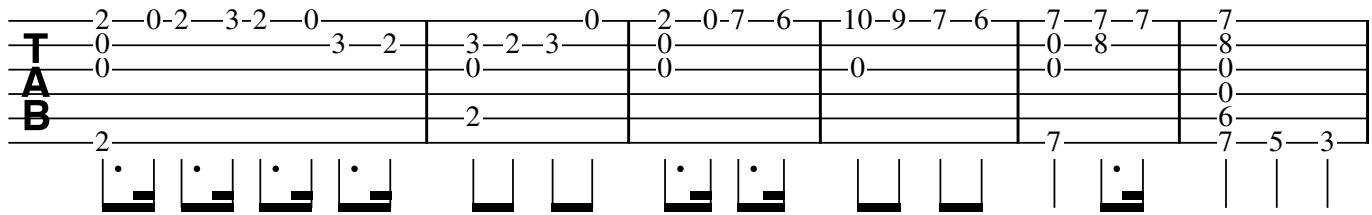

15

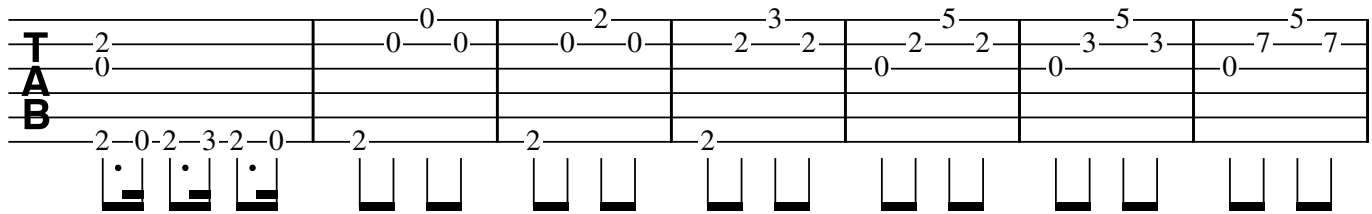

22

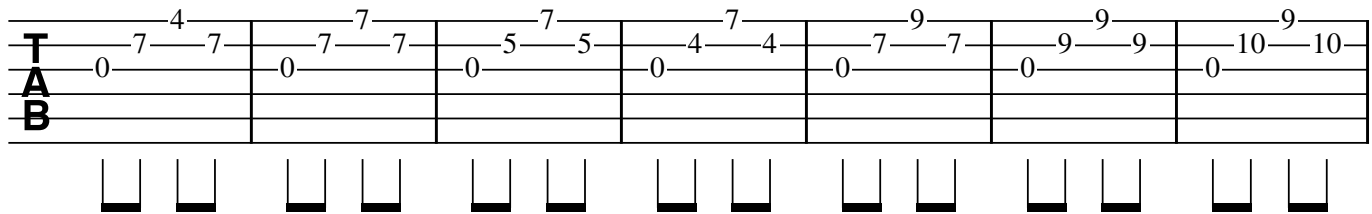

29

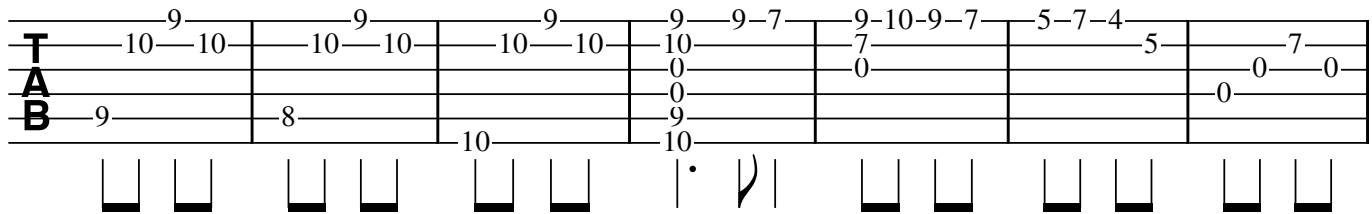

36

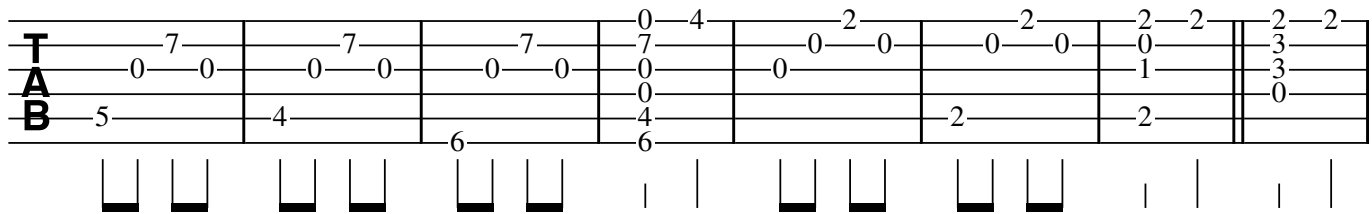

2

44

**T  
A  
B**

|   |   |   |     |   |   |   |    |   |   |    |   |   |
|---|---|---|-----|---|---|---|----|---|---|----|---|---|
| 5 | 5 | 5 | 7   | 7 | 9 | 9 | 10 | 9 | 7 | 0  | 7 | 7 |
| 7 |   | 7 | 8-7 | 7 | 7 | 9 | 0  | 0 | 0 | 11 | 7 | 7 |
| 7 |   | 7 |     | 8 | 7 | 7 | 0  | 0 | 0 | 0  | 8 | 8 |
| 0 |   | 0 |     | 9 | 8 | 8 | 9  | 9 | 9 | 9  | 9 | 9 |
|   |   |   |     |   |   |   |    |   |   |    |   | 7 |

| | | · | | | | | · | | | | | ·

# XXVII

27.12.2016

# XXVII

27.12.2016

7 7 12 10 | 10 9 7 7 | 2 3 2 0 0 | 2 0

TAB

Diagrammatic representation of the first four measures of the piece. The first measure contains notes 7, 7, 12, 10 on the top line. The second measure contains 10, 9, 7, 7. The third measure contains 2, 3, 2, 0, 0. The fourth measure contains 2, 0. The bottom line shows fret positions: 7, 7, 12, 10, 10, 9, 7, 7, 2, 3, 2, 0, 0, 2, 0. There are two triplets of notes in the third measure, each marked with a '3' below the notes.

5

10 10 10 10 10 10 | 9 7 | 7 5 5 3 | 0 0

TAB

Diagrammatic representation of measures 5-8. Measure 5: 10 10 10 10 10 10. Measure 6: 9 7. Measure 7: 7 5 5 3. Measure 8: 0 0. The bottom line shows fret positions: 10, 10, 10, 10, 10, 10, 9, 7, 7, 5, 5, 3, 0, 0. There are two triplets of notes in measure 7, each marked with a '3' below the notes.

9

7 7 12 10 | 10 9 7 7 | 2 0 2 3 2 0 0 | 2 0 2 3 2 0 0

TAB

Diagrammatic representation of measures 9-12. Measure 9: 7 7 12 10. Measure 10: 10 9 7 7. Measure 11: 2 0 2 3 2 0 0. Measure 12: 2 0 2 3 2 0 0. The bottom line shows fret positions: 7, 7, 12, 10, 10, 9, 7, 7, 2, 0, 2, 3, 2, 0, 0, 2, 0, 2, 3, 2, 0, 0. There are three triplets of notes in measure 11, each marked with a '3' below the notes.

13

2 2 2 3 3 3 2 2 2 0 | 2 0 2 | 2 0 2 3 2 0 0 | 2 0 2 3 2 0 0 2 | 0 0 0 0

TAB

Diagrammatic representation of measures 13-16. Measure 13: 2 2 2 3 3 3 2 2 2 0. Measure 14: 2 0 2. Measure 15: 2 0 2 3 2 0 0. Measure 16: 2 0 2 3 2 0 0 2. The bottom line shows fret positions: 2, 2, 2, 3, 3, 3, 2, 2, 2, 0, 2, 0, 2, 2, 0, 2, 3, 2, 0, 0, 2, 0, 0, 0, 0, 0, 0, 0, 2. There are three triplets of notes in measure 13, each marked with a '3' below the notes.

# XXVIII

01.01.2017

# XXVIII

01.01.2017

7

V

TAB 0-2-3-2 2-0-0 5 5-5-7 3-3-5

TAB 2-2 2 0 0

TAB 3 3 0 0

7

TAB 2-0-2-3-2-0 10-0 9-0 9-0 9-10 9-10 9-10 9-10

TAB 3 3 0 0 0 0 0 0

TAB 0 5-7 9 8 7 0 9

14

TAB 2 2 3 2 0 0 2 2 3-2-0 3 3-2-0 0-2-3 0-2-3

TAB 3 3 0 0 0 1 1 0 0-4 4

TAB 0 0 0 2 2 2 2 2 3

21

TAB 7-7-7-6-6-6 5-5-5-4-4-4 4-4-4-2-2-2 2 2 2

TAB 5 5 7 7 0 0 0 0 0 0

TAB 0 0 0 0 1 1 1 1 1 1 2 2 0 0 3 3

25

TAB 2 2 0-2-3 2

TAB 0 0 1 4-1-0 1 2

TAB 1 0 1 2 2

# XXIX

03.01.2017

# XXIX

03.01.2017

9

1-1 3-3 2-2-0 2 0-2 3 1

0 0 0 0 0 0 0 0

0 0 1 0 0 0 0 0

1 0 1 0 1 0 1 1

0 0 0 1 0 1 0 0

9

7 5 5-5-5-5-5-5 3-3-3-3-3-3 3 9 10-13-12

0 0 0 0 0 0 0 0 0 0

6 6 4 4 5 4 3 2 3 0 0

0 0 0 0 5 4 3 2 2 3 0

15

1-0 1-1 1 2-10 7-5-4-5-4-2-4-2-0 2 2-6

0 0 0 3 0 0 0 0 0 0 0 0

0 0 0 0 0 0 0 0 0 0 0 0

1-0 1 1 0 1 2 2 2 2 1 0 2

3 3 3

22

7 0 0 0 6 7

1.

# XXX

## Vuggevisse for druknende barn

07.01.2017

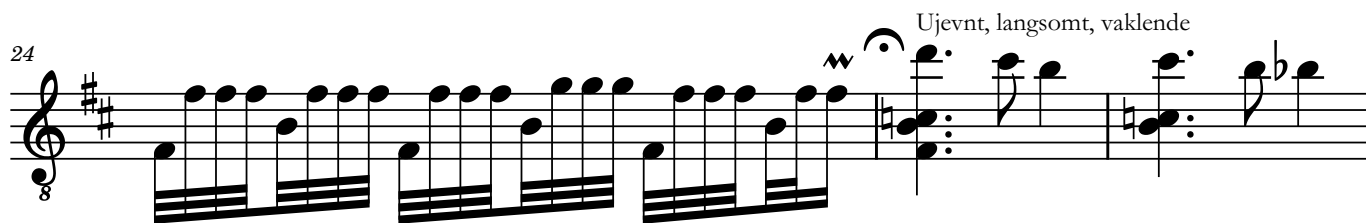
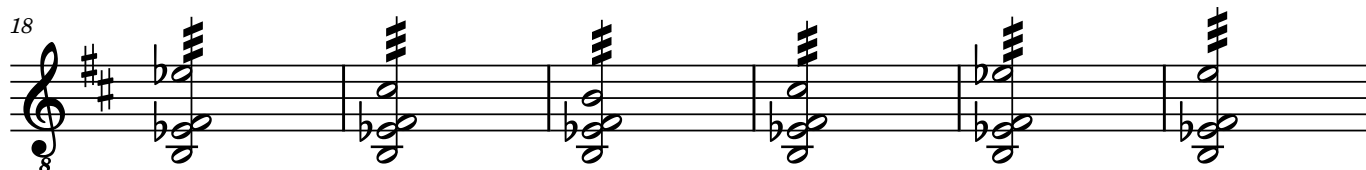
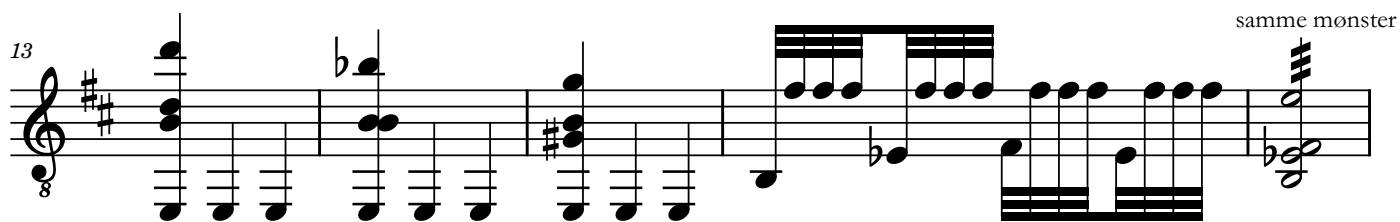
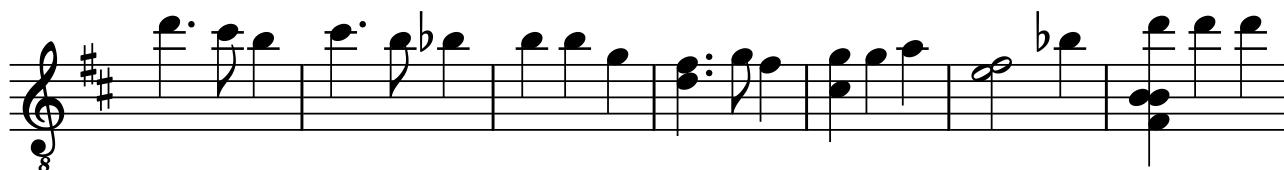

# XXX

## Vuggevisse for druknende barn

07.01.2017

10-9-7 | 9-7-6 | 7-7 | 2-3-2 | 3-3-5 | 2-6 | 10-10-10 | 9-7-6

TAB

• | √ | | | | • | √ | | | | | | | • | √ |

9

7- | 0-2-0 | 0-1-1-1-1 | 2- | 3- | 10- | 6- | 3-

TAB

7-5-3 | 2- | 2-2-2 | 0-0-0 | 0-0-0 | 0-0-0 | 0-0-0

16

2-2-2 | 2-2-2 | 2-2-2 | 2-2-2 | 0 | 4 | 2 | 0 | 2 | 4 | 0

TAB

1 | 0 | 1 | 1 | 1 | 1 | 1 | 1 | 1 | 1

B

2 | 2 | 2 | 2 | 2 | 2 | 2 | 2 | 2 | 2

Tremolo samme mønster

24

2-2-2 | 2-2-2 | 2-2-2 | 3-3-3 | 2-2-2 | 2-2 | 10-9-7 | 9-7-6 | 7-

TAB

0 | 0 | 0 | 0 | 0 | 0 | 0 | 6 | 10-9-8

B

10

Ujevnt, langsomt, vakkende

28

2- | 3- | 2- | 7-

TAB

6 | 0 | 0 | 7

B

6 | 5

Langsom arp., "under vann"

# XXXI

13.01.2017

# XXXI

13.01.2017

**T**  
**A**  
**B**

3-2 | 5-3 | 2-0 | 4 | 0-2-3 | 2-0 | 3-2 | 2-0-2-3-2-0 | 3-2

4 | 4 | 3 | 2-0-2-3-2-0 | 3-2

2

2-0-2-3-2-0 | 3-2

Diagram showing fret positions for measures 1-4. Measure 1: frets 3, 2. Measure 2: frets 5, 3. Measure 3: frets 2, 0. Measure 4: fret 4. Measure 5: frets 0, 2, 3. Measure 6: frets 2, 0. Measure 7: frets 3, 2. Measure 8: frets 2, 0, 2, 3, 2, 0. Measure 9: frets 3, 2.

7

**T**  
**A**  
**B**

2-2-3-2-0 | 2-0 | 7 | 7-8-7 | 8-7-5-2

0 | 0 | 3 | 3-3-3-2 | 0 | 0 | 0 | 0-10-8-7 | 0

0 | 0 | 2-3-2 | 3 | 2 | 2 | 7

2 | 2 | 2-3-2 | 3 | 2 | 2 | 7

Diagram showing fret positions for measures 7-10. Measure 7: frets 2, 2, 3, 2, 0. Measure 8: frets 2, 0. Measure 9: fret 7. Measure 10: frets 7, 8, 7. Measure 11: frets 8, 7, 5, 2.

13

**T**  
**A**  
**B**

3-2-0 | 0-2-3 | 0 | 2-2-2-3-3-3-2 | 0-0 | 2

0 | 4 | 0 | 0 | 0 | 0-0 | 0

2 | 2 | 2 | 2 | 0-2-3 | 2

Diagram showing fret positions for measures 13-16. Measure 13: frets 3, 2, 0. Measure 14: frets 0, 2, 3. Measure 15: fret 0. Measure 16: frets 2, 2, 2, 3, 3, 3, 2. Measure 17: frets 0, 0. Measure 18: fret 2. Measure 19: frets 0, 0, 0. Measure 20: frets 0, 2, 3. Measure 21: fret 2. Measure 22: fret 1. Measure 23: fret 2.

# XXXII

15.01.2017

# XXXII

15.01.2017

10

TAB notation for measures 1-7. The notation is written on a six-line staff. Measure 1: 10 on the top line, 0 on the second line, 9 on the third line. Measure 2: 0 on the second line, 0 on the third line. Measure 3: 0 on the second line, 0 on the third line. Measure 4: 0 on the second line, 8 on the third line. Measure 5: 7-7 on the top line, 7 on the second line, 9 on the third line. Measure 6: 7-11 on the top line, 7 on the second line, 7 on the third line. Measure 7: 12 on the top line, 0 on the second line, 10 on the third line. Below the staff are vertical bar lines and horizontal lines representing fret positions.

8

TAB notation for measures 8-10. Measure 8: 0 on the top line, 0 on the second line, 7 on the third line, 2 on the fourth line, 3 on the fifth line, 0 on the sixth line. Measure 9: 0-2-3 on the top line, 0 on the second line, 0 on the third line, 3-2-3-2-0 on the fourth line. Measure 10: 0 on the top line, 0 on the second line, 5-4-5-7-8-7-8-10-8-7 on the third line, 9-8 on the fourth line. Below the staff are vertical bar lines and horizontal lines representing fret positions.

11

TAB notation for measures 11-14. Measure 11: 2-0-2-3-2-0 on the top line, 0 on the second line, 0 on the third line, 3-2 on the fourth line. Measure 12: 10-10-10-9-9-9-7-7-7 on the top line, 0 on the second line, 0 on the third line, 8 on the fourth line. Measure 13: 3-3-3-2-2-2-2-3 on the top line, 0 on the second line, 0 on the third line, 1-2 on the fourth line. Measure 14: 0-2 on the top line, 2 on the second line, 3 on the third line, 0 on the fourth line. Below the staff are vertical bar lines and horizontal lines representing fret positions.

15

TAB notation for measures 15-17. Measure 15: 0 on the top line, 3 on the second line, 0 on the third line, 0 on the fourth line, 3 on the fifth line. Measure 16: 2-0-2-3-2-0 on the top line, 0 on the second line, 0 on the third line, 8-7 on the fourth line. Measure 17: 7 on the top line, 0 on the second line, 0 on the third line, 6 on the fourth line, 7 on the fifth line. Below the staff are vertical bar lines and horizontal lines representing fret positions.

# XXXIII

17.01.2017

# XXXIV

05.02.2017

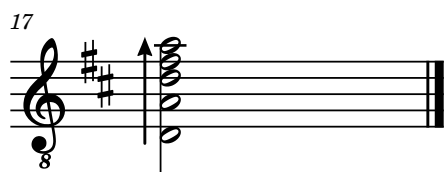
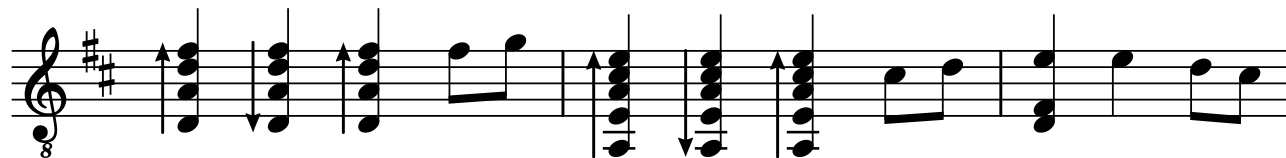

# XXXIV

05.02.2017

**T** 2 2 2 2 3 0 0 0 2 3 5 5 3 2  
**A** 3 3 3 3 3 3 3 3 3 3 0 0 0 0  
**B** 0 0 0 0 0 0 0 0 0 0 0 0 0 0

4

**T** 0-2-3-2-0-2-0 0 2 0 2-2 0  
**A** 3-2-3 0 0 3-2-3 0 3-2-0-2-3 3-3 3 2-3-2-0-2-3  
**B** 2 0 3 2 2 0

10

**T** 3-2-0 0 0 5 7-5-3-5 5-3-2-3 3-2-0 7 5  
**A** 0 3 3 0-7-8 0 0 8-7-8 8 7  
**B** 2 3-2 0 0 0 0 0 0 0 7 5

V

# XXXV

12.02.2017

# XXXV

12.02.2017

4

|          |           |             |                 |
|----------|-----------|-------------|-----------------|
|          | 0—1—0—1—3 | 0—3—1—0—1—0 | 5—3—1—0—3—1—0—3 |
| <b>T</b> | 3—1—3     | 3—1         |                 |
| <b>A</b> |           |             |                 |
| <b>B</b> | 0         | 0           | 0               |

4

|          |       |       |           |               |
|----------|-------|-------|-----------|---------------|
|          | 1—0—0 | 3—1—0 | 3—1—0—1—0 | 0—1—1—1—3—3—3 |
| <b>T</b> | 3—1—3 | 3—1—0 | 3—1       | 3—1—1—3—3—3   |
| <b>A</b> |       |       |           |               |
| <b>B</b> | 0     | 0     | 0—3—2—3   | 0—0           |

8

|          |             |             |                         |
|----------|-------------|-------------|-------------------------|
|          | 5—5—5—6—6—6 | 3—3—3—5—5—5 | 5—5—5—6—6—6—5—5—5—3—3—3 |
| <b>T</b> |             |             |                         |
| <b>A</b> |             |             |                         |
| <b>B</b> | 0—0         | 0—0         | 0—0—0—0                 |

11

|          |                         |                         |
|----------|-------------------------|-------------------------|
|          | 5—5—5—3—3—3—1—1—1—0—0—0 | 1—1—1—0—0—0—3—3—3—1—1—1 |
| <b>T</b> |                         |                         |
| <b>A</b> |                         |                         |
| <b>B</b> | 0—0—0—0                 | 0—0—0—0                 |

13

|          |       |       |       |         |
|----------|-------|-------|-------|---------|
|          | 3—1—0 | 1—0   | 0     | 0       |
| <b>T</b> | 3—1—0 | 3—1—0 | 3—1—0 | 3—1—3—0 |
| <b>A</b> | 3     | 3—1   | 3—1   | 3—1     |
| <b>B</b> | 0     | 0     | 0     | 2—2     |

17

|          |         |        |
|----------|---------|--------|
|          |         | Harm12 |
| <b>T</b> | 3—5—7—8 | 0      |
| <b>A</b> |         | 10     |
| <b>B</b> | 0       | 0      |

# XXXVI

04.02.2017

# XXXVI

04.02.2017

8

8-measure guitar tablature. The first measure has an up-bow stroke on the 2nd fret and a down-bow stroke on the 1st fret. The second measure has a down-bow stroke on the 1st fret. The third and fourth measures contain triplets of notes (0, 2, 3, 2, 0) on the top string and (0, 3, 2, 3, 0) on the second string. The fifth measure has notes (0, 2, 0) on the top string and (2, 0, 3) on the second string. The sixth measure has notes (2, 2, 3) on the top string and (0, 0, 1) on the second string. The seventh measure has notes (3, 3) on the top string and (0, 1, 0) on the second string. The eighth measure has notes (0, 2, 3, 2, 0) on the top string and (0, 3, 2) on the second string. The bottom staff shows fretted notes with triplet markings.

8

6-measure guitar tablature. The first measure has notes (7, 8, 7, 5) on the top string and (0, 8) on the second string. The second measure has notes (10, 9, 7) on the top string and (0, 11) on the second string. The third measure has notes (7, 9) on the top string and (8, 9) on the second string. The fourth measure has notes (9) on the top string and (8, 9) on the second string. The fifth measure has notes (9) on the top string and (10, 8) on the second string. The sixth measure has notes (10) on the top string and (8, 9) on the second string. The seventh measure has notes (7) on the top string and (0, 0, 0) on the second string. The eighth measure has notes (5, 4, 2, 0) on the top string and (0, 0, 0) on the second string. The ninth measure has notes (2) on the top string and (0, 0, 0) on the second string. The tenth measure has notes (2) on the top string and (0, 0, 0) on the second string. The eleventh measure has notes (2) on the top string and (0, 1, 0) on the second string. The twelfth measure has notes (2) on the top string and (0, 2, 2) on the second string. The bottom staff shows fretted notes with triplet markings.

16

6-measure guitar tablature. The first measure has notes (2) on the top string and (0, 0, 0) on the second string. The second measure has notes (2) on the top string and (0, 0, 0) on the second string. The third measure has notes (2, 3, 2, 0) on the top string and (0, 3, 2, 0) on the second string. The fourth measure has notes (0, 2, 3) on the top string and (0, 4, 4) on the second string. The fifth measure has notes (0, 2, 3, 2, 0) on the top string and (0, 0, 0) on the second string. The sixth measure has notes (10, 10, 9) on the top string and (0, 0, 0) on the second string. The seventh measure has notes (10) on the top string and (0, 0, 0) on the second string. The eighth measure has notes (10) on the top string and (0, 0, 0) on the second string. The ninth measure has notes (10) on the top string and (0, 0, 0) on the second string. The tenth measure has notes (10) on the top string and (0, 0, 0) on the second string. The eleventh measure has notes (10) on the top string and (0, 0, 0) on the second string. The twelfth measure has notes (10) on the top string and (0, 0, 0) on the second string. The bottom staff shows fretted notes with triplet markings.

22

3-measure guitar tablature. The first measure has notes (2) on the top string and (0, 1, 0) on the second string. The second measure has notes (2) on the top string and (0, 2) on the second string. The third measure has notes (2) on the top string and (0, 4, 0) on the second string. The fourth measure has notes (2) on the top string and (0, 1) on the second string. The fifth measure has notes (2) on the top string and (0, 1) on the second string. The sixth measure has notes (2) on the top string and (0, 2) on the second string. The bottom staff shows fretted notes.

# XXXVII

10.02.2017

# XXXVII

10.02.2017

V

9

12

VII

# XXXVIII

11.02.2017

w

5-5-3-2 | 5-3-2-0 | 0 | 2-2-2-3-2-0 | 2 |

0 | 0 | 3-2-3 | 0 | 0 | 1-1 | 0-0-0-2-2-2 |

0 | 0 | 0 | 0 | 0 | 2 | 2 | 1 | 1 |

2 | 2 | 2 | 2 | 2 | 2 | 2 | 2 |

3 3 3 3

7

2-2-2-2-2-2-0-0-0-0-0-0-0-0-0 | 0 | 0-2-6 | 10-10 |

2 | 3 | 2 | 3 | 3 | 3-2 | 2-0 | 0 | 0-2-6 | 10-10 |

0 | 2 | 2 | 3 | 4 | 5 | 4 | 0 | 0-4 | 4 | 0 |

4 | 4 | 2 | 2 | 3 | 2 | 2 | 3 |

3 3 3 3 3 3 3 3 3

14

VII

9-7-11-9 | 7 |

7 | 7 | 8 | 9 | 9 | 7 |

7 | 7 | 8 | 9 | 9 | 7 |

7 | 7 | 8 | 9 | 9 | 7 |

# XXXIX

13.02.2017

7

# XXXIX

13.02.2017

Tablature for measures 1-7. The strings are labeled T (top), A (middle), and B (bottom). Measure 1: T (3-2-0), A (0-3), B (2). Measure 2: T (2-0), A (0-3-2), B (2). Measure 3: T (0), A (2-3-2), B (2). Measure 4: T (0), A (0), B (2-0). Measure 5: T (0-0-2), A (0), B (2-3-2). Measure 6: T (3-3-5), A (0), B (0). Measure 7: T (10-9-7), A (0-10), B (0). Fingering numbers are shown above the notes. Bar lines are present at the end of each measure.

8

Tablature for measure 8. The strings are labeled T (top), A (middle), and B (bottom). Measure 8: T (9-7), A (10-10-9), B (5). Measure 9: T (7), A (0), B (3). Measure 10: T (5), A (0), B (2). Measure 11: T (3-2-0), A (0-3), B (2). Measure 12: T (0-2-3), A (0), B (2). Measure 13: T (0), A (0), B (2). Measure 14: T (2), A (0), B (2). The piece ends with a double bar line at the end of measure 14. Fingering numbers are shown above the notes. Bar lines are present at the end of each measure.

# XL

14.02.2017

7

10

Rolig, stille

# XL

14.02.2017

**TAB**

10-10 | 9-7-6 | 7- | 2-2-2 | 7-9-10-10 | 10-9-7-6-7-9

0 | 0 | 0 | 0-0 | 0 | 0

0 | 0 | 0 | 0-0 | 0 | 0

9 | | | | | |

9 | | | | | |

7 | | | | | |

| | | | | |

| | | | | |

| | | | | |

| | | | | |

8 Rolig, stille

**TAB**

12-10-9-10-9-7-9-7-6 | 2- | 2-0-2-3-2-0 | 0 | 0 | 10-10

0 | 0 | 0 | 0 | 0 | 0

0 | 0 | 0 | 0 | 0 | 0

2-0-2-3-2-0 | 2- | 2-4-5-7 | 9 | | |

3 3 3

| | | | | |

| | | | | |

| | | | | |

| | | | | |

| | | | | |

14

**TAB**

9-7-6 | 7- |

0 | 0 |

0 | 0 |

6 | 7 |

7 | 7 |

| |

| |

| |

# XLI

15.02.2017

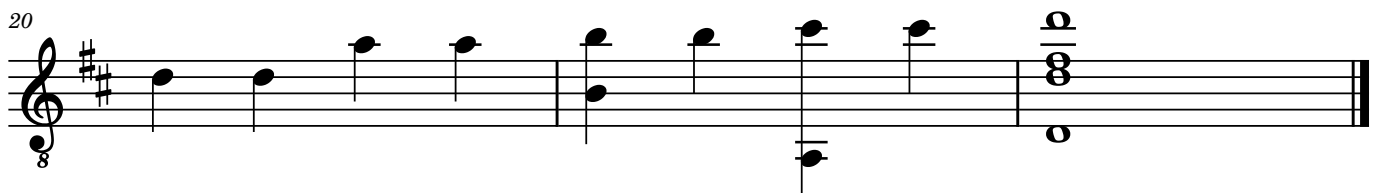
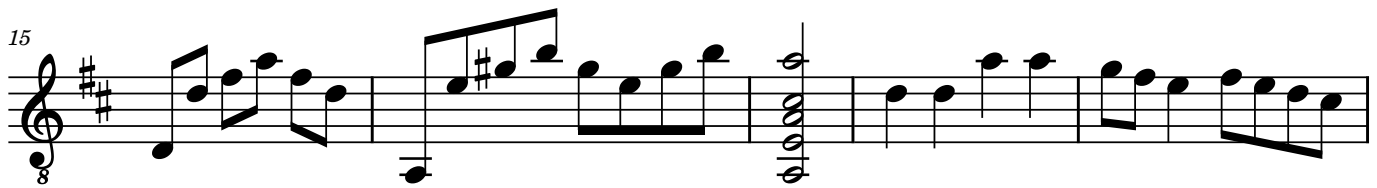
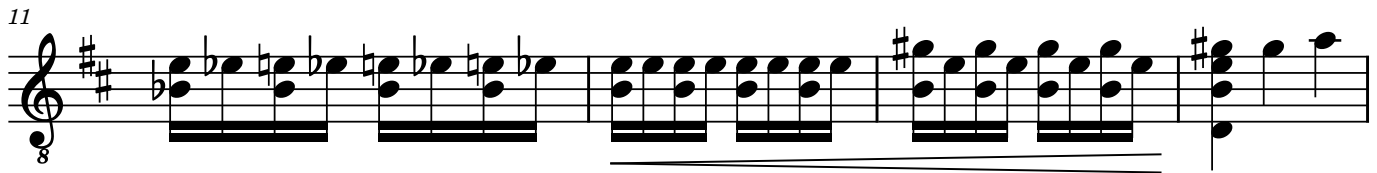
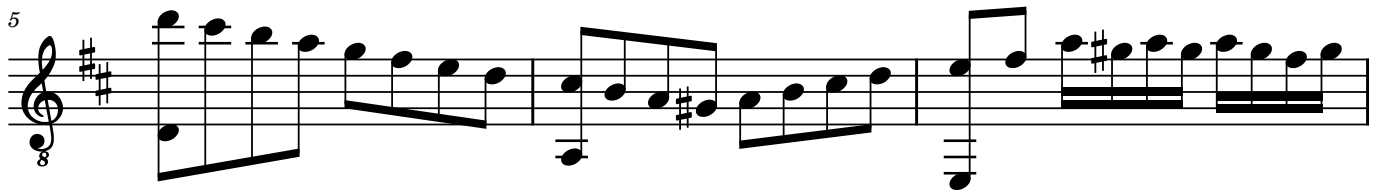
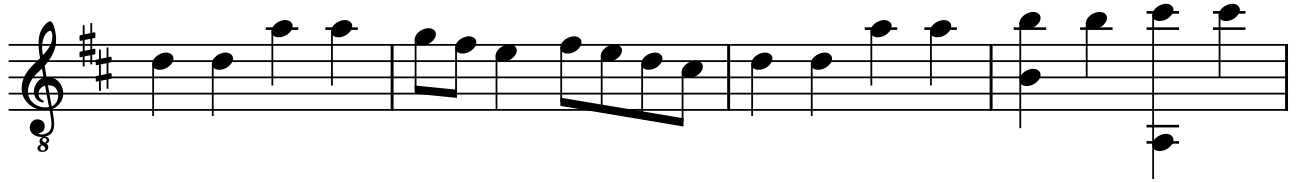

# XLI

15.02.2017

3-3 5-5 3-2-0 2-0 3-2 3-3 5-5 7-7-9-9 10-9-7 10-8-7 10-8

6

7-5 7-6-7 5-7-8 5-7 5-4-5-4-5-4 4 5-4-2-0 4 2-0 4

9

4 4 4 4 4 4 4 4 4 4 4 4 4 4 4 4 5 5 5 5 5 5

13

4 4 4 4 4 4 5 5 7 7 7 7 5 5 5 5

19

3-2 5 2 5-3-2 3 3 5 5 7 7 9 9 10 7 8 0

# XLII

17.02.2017

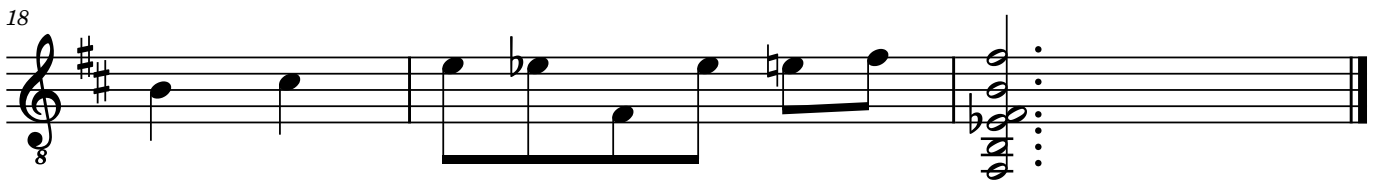

# XLII

17.02.2017

6

6

11

16

# XLIII

18.02.2017

5

8

14

# XLIII

18.02.2017

0-2-2-3-2-0-0-0-0-0-2-3-2-0-0-2-0-0-2-0

TAB

5

0-2-3-2-0-0-2-0-2-0-3-2-3-3-2-3-2-0-2-2-2-3-2-0

TAB

8

2-3-2-2-3-7-5-5-7-7-5-10-8-7-8-8-6-5-6-6-5-3-5-5-3-2-3

TAB

15

2-2-3-5-5-3-3-2-2-3-2-0-0-0-2

TAB

# XLIV

26.02.2017

5

11

16

23

# XLV

19.02.2017

Organisk - rubato

3 3 3

# XLV

19.02.2017

5

5-measure guitar tablature. The first staff (T) contains fret numbers: 3, 3, 2, 2, 2-0, 0, 2-0, 0, 0, 0, 3, 2-3-2, 0, 3, 0. The second staff (A) contains fret numbers: 0, 0, 0, 0, 0, 0, 0, 0, 0, 0, 0, 0, 0, 0, 0. The third staff (B) contains fret numbers: 2, 2, 2, 2, 0, 2, 2, 2, 2, 3, 3, 3, 3, 3. Arrows point up from fret numbers 3 and 2 in the first staff. Vertical bar lines separate the measures. Below the staff are vertical tick marks and horizontal bars representing fretted notes.

5

5-measure guitar tablature. The first staff (T) contains fret numbers: 2-3-2-0-2, 2-0, 0-2, 3-3-2, 2-0, 0, 7-7, 7-5, 5, 3-2-2-0. The second staff (A) contains fret numbers: 0, 0, 3, 0, 0, 3-2-3, 8-7-8, 8-8, 0, 0. The third staff (B) contains fret numbers: 1, 1, 1, 2, 3, 7, 7, 0, 3, 2. Vertical bar lines separate the measures. Below the staff are vertical tick marks and horizontal bars representing fretted notes.

11

5-measure guitar tablature. The first staff (T) contains fret numbers: 3-2-3, 0-2-0-2-3, 3-2-3, 0-2-0-2-3, 3-2-3, 0-2-0-2-3, 5, 3, 2. The second staff (A) contains fret numbers: 0, 0, 0, 0, 0, 0, 0, 0, 0, 0. The third staff (B) contains fret numbers: 1, 2, 3, 3, 2, 1. A fermata symbol is placed over the final note '2' in the first staff. Vertical bar lines separate the measures. Below the staff are vertical tick marks and horizontal bars representing fretted notes.

17 Organisk - rubato

2-measure guitar tablature. The first staff (T) contains fret numbers: 2-3-2-0-2-0, 0, 0-2-3-2-0, 2. The second staff (A) contains fret numbers: 0, 3, 0-2-3, 0, 0, 0. The third staff (B) contains fret numbers: 2, 3, 2. Vertical bar lines separate the measures. Below the staff are vertical tick marks and horizontal bars representing fretted notes. The word 'Organisk - rubato' is written above the first measure.

# XLVI

07.03.2017

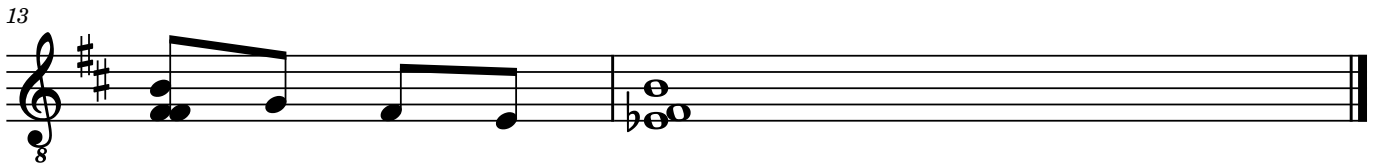
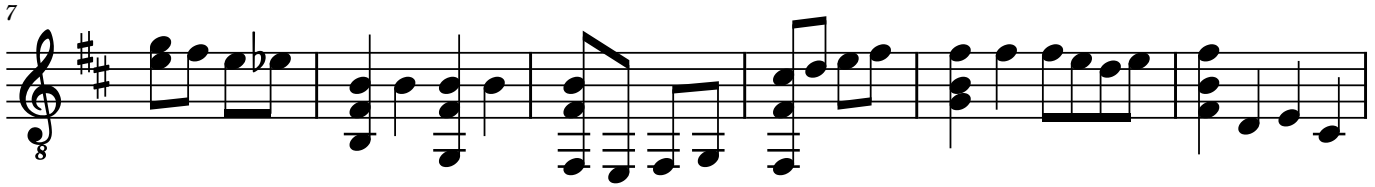

# XLVI

07.03.2017

**T**  
**A**  
**B**

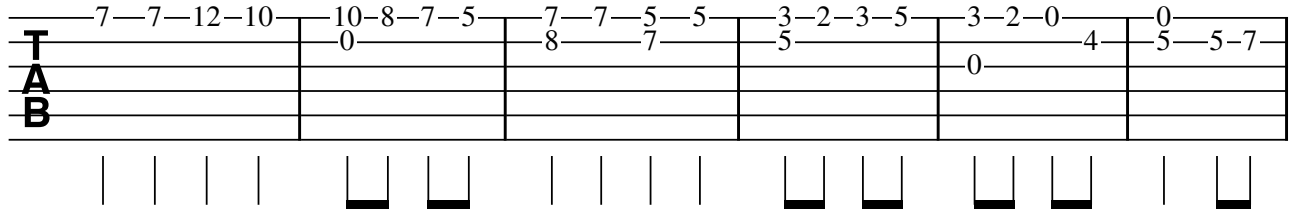

7-7-12-10 | 10-8-7-5 | 7-7-5-5 | 3-2-3-5 | 3-2-0 | 0

0 | 8 | 5 | 5 | 4 | 5-5-7

Diagram showing fret positions for the first system of guitar tablature. The top staff has notes 7-7-12-10, 10-8-7-5, 7-7-5-5, 3-2-3-5, 3-2-0, and 0. The middle staff has notes 0, 8, 5, 5, 4, and 5-5-7. The bottom staff shows fret positions with vertical lines and horizontal bars.

7

**T**  
**A**  
**B**

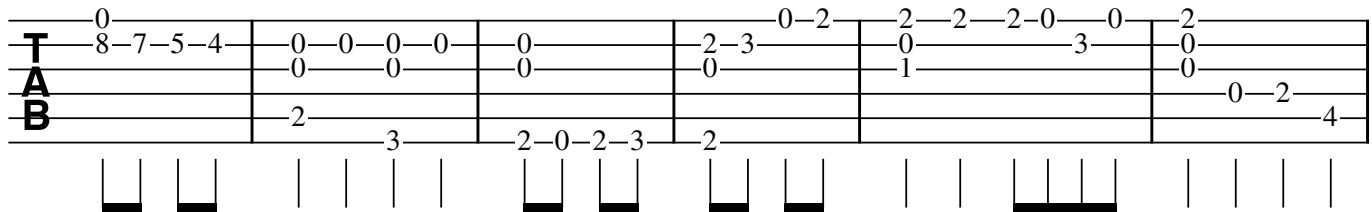

0 | 0-2 | 2-2-2-0-0 | 2

8-7-5-4 | 0-0-0-0 | 0 | 2-3 | 0 | 3 | 0

0 | 0 | 0 | 0 | 1 | 0 | 0-2-4

2 | 3 | 2-0-2-3 | 2 | 4

Diagram showing fret positions for the second system of guitar tablature. The top staff has notes 0, 0-2, 2-2-2-0-0, and 2. The middle staff has notes 8-7-5-4, 0-0-0-0, 0, 2-3, 0, 3, and 0. The bottom staff has notes 0, 0, 0, 0, 1, 0, and 0-2-4. The bottom staff also shows fret positions with vertical lines and horizontal bars.

13

**T**  
**A**  
**B**

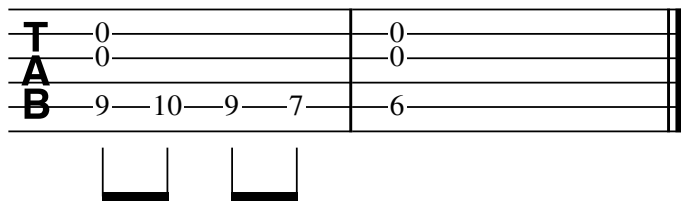

0 | 0

0 | 0

9-10-9-7 | 6

Diagram showing fret positions for the third system of guitar tablature. The top staff has notes 0 and 0. The middle staff has notes 0 and 0. The bottom staff has notes 9-10-9-7 and 6. The bottom staff also shows fret positions with vertical lines and horizontal bars.

# XLVII

08.03.2017

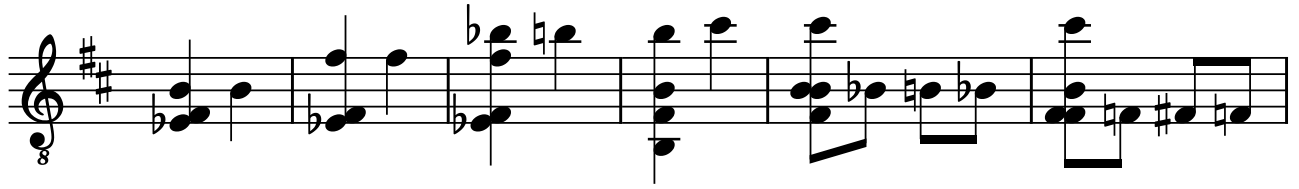

# XLVII

08.03.2017

| Measure | T   | A | B                |
|---------|-----|---|------------------|
| 1       | 0-0 | 0 | 6                |
| 2       | 7-7 | 0 | 6                |
| 3       | 7-7 | 0 | 6                |
| 4       | 7-9 | 0 | 7                |
| 5       | 9   | 0 |                  |
| 6       | 9   | 0 | 9-8-9-8          |
| 7       | 10  | 0 | 9-8-9-8          |
| 8       | 0   | 0 | 9-10-9-7-2-3-2-0 |

9

| Measure | T     | A | B       |
|---------|-------|---|---------|
| 1       | 0-0-2 | 0 | 2       |
| 2       | 3-3   | 0 |         |
| 3       | 2-2   | 1 |         |
| 4       | 2-3-2 | 0 | 4-5-4-2 |
| 5       |       |   | 2-3-2-0 |
| 6       |       | 0 | 2       |
| 7       |       | 0 | 3       |
| 8       | 2     | 0 | 2       |

# XLVIII

08.03.2017

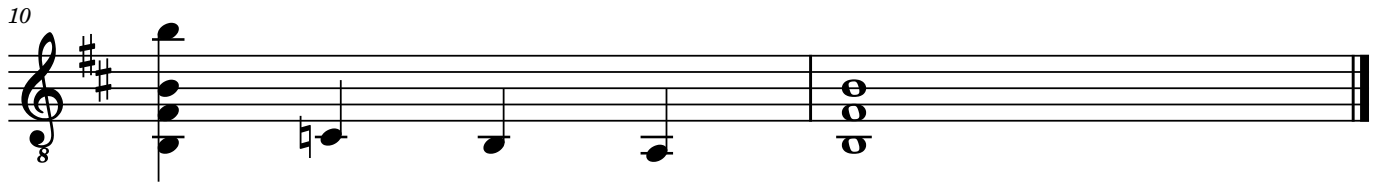
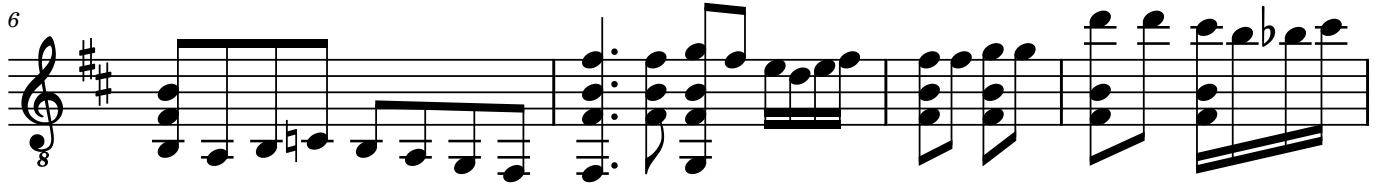
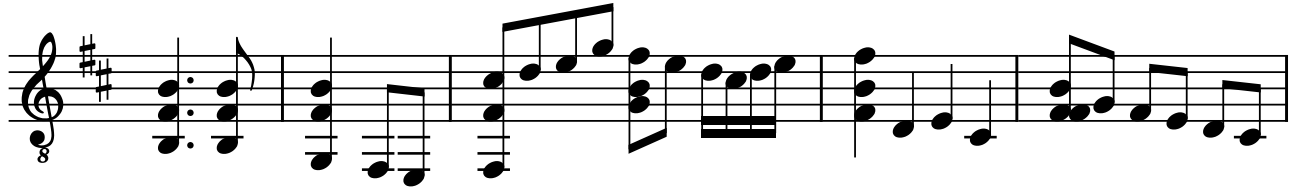

# XLIX

09.03.2017

# XLIX

09.03.2017

0-2-3 0-2-0 3-2 2-0-0 3 2-0-0-3 0-2-3 0-2-3 0-2-3 0

1 3 0 0 0 0

2 2 2 0 3

3 3 3

4

2 3 0 0 11 0 9 7 0 6 0

H7

3 3

# L

16.03.2017

# L

16.03.2017

6

T  
A  
B

6

T  
A  
B

11

T  
A  
B

16

T  
A  
B

21

T  
A  
B

VII

# LI

19.03.2017

# LI

19.03.2017

**T**  
**A**  
**B**

|       |             |            |       |       |             |
|-------|-------------|------------|-------|-------|-------------|
| 14—14 | 14—15—14—12 | 14—12—10—9 | 14—14 | 19—15 | 14—15—14—12 |
| 0     | 0           | 0          | 0     | 0     | 0           |
| 0     | 0           | 0          | 0     | 0     | 0           |

| | | | | | | | | | | | | | |

7

**T**  
**A**  
**B**

|            |   |       |   |   |
|------------|---|-------|---|---|
| 14—12—10—9 | 7 | 5—4—2 | 0 | 0 |
| 0          | 0 | 0     | 0 | 0 |
| 0          | 0 | 0     | 0 | 0 |

| | | | | | | | | |

# LII

Vårjevndøgn 2017

# LII

Vårjevndøgn 2017

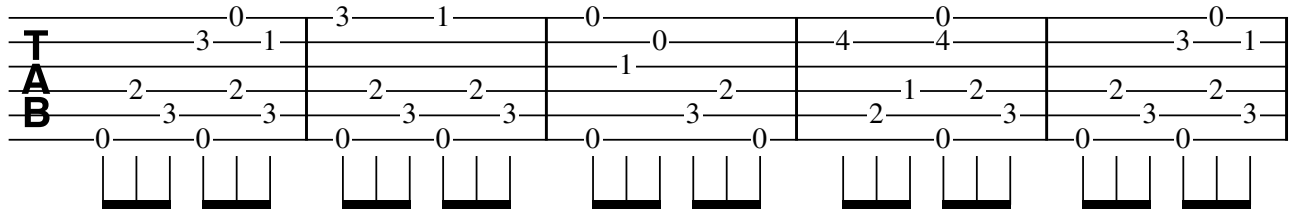

6

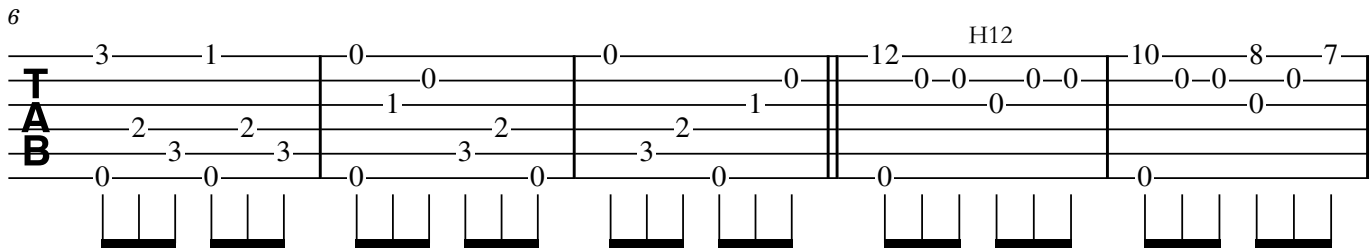

11

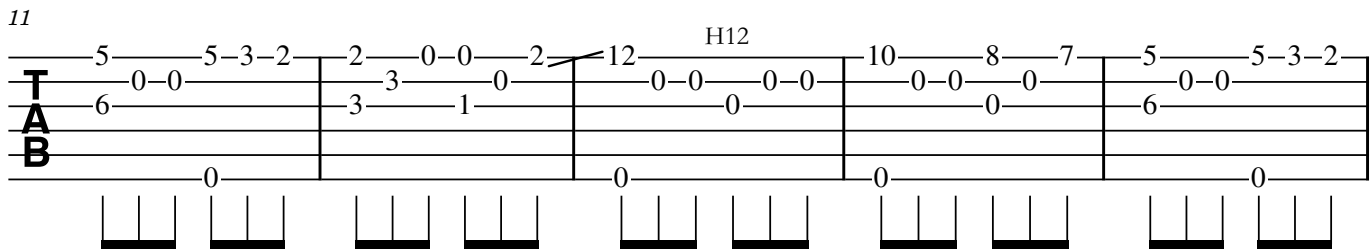

16

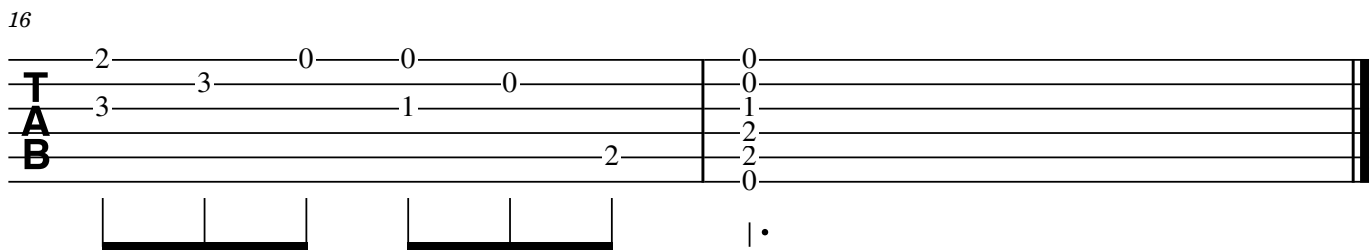

# LIII

Maria budskapsaften 2017

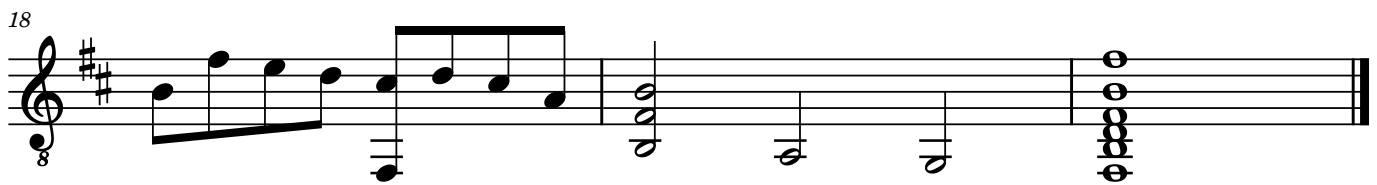
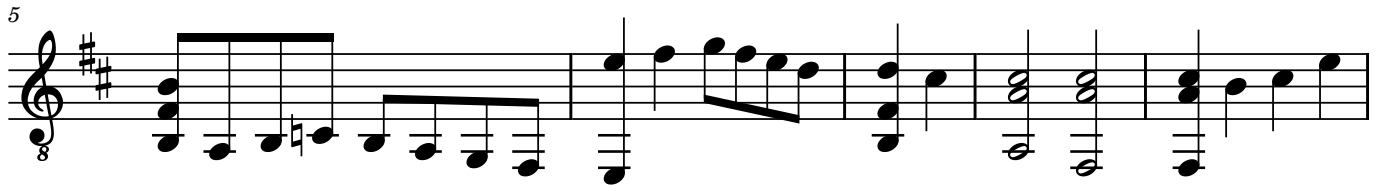

# LIII

Maria budskapsaften 2017

5

11

18

# LIV

Maria budskapsdag 2017

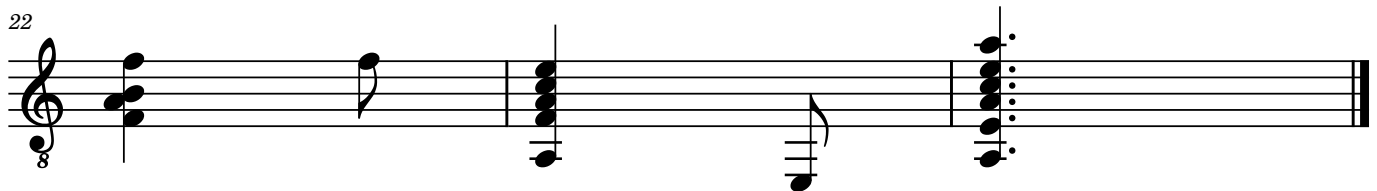
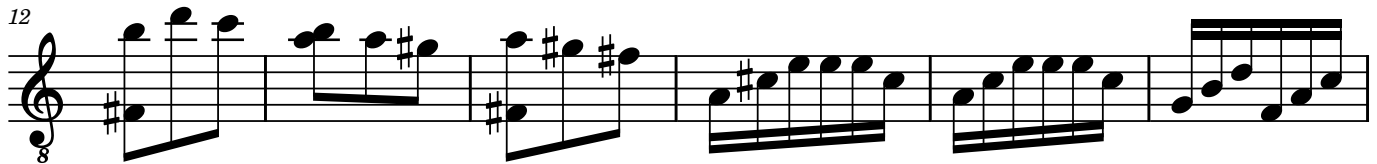
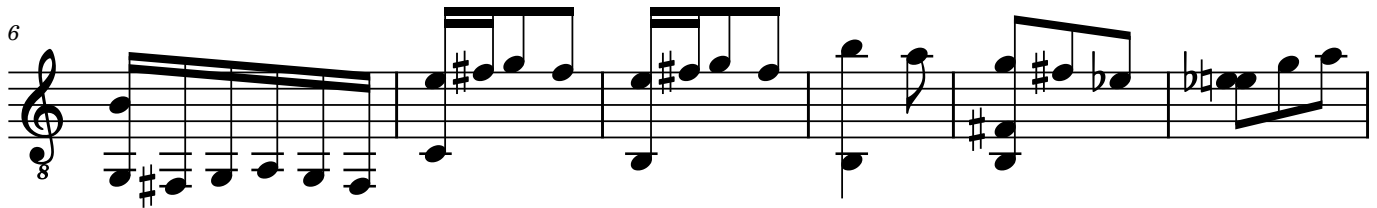
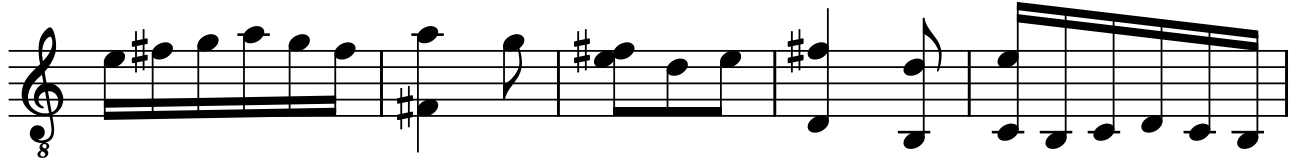

# LIV

Maria budskapsdag 2017

0-2-3-5-3-2 | 5-3 | 2-0 | 2-3 | 0 | 0

**T**  
**A**  
**B**

3-2-3-5-3-2 | 3-2-3-5-3-2

7

0-2-3-2 | 0-2-3-2 | 7-5 | 8-7 | 0 | 7-10-8 | 7 | 10-10-9 | 10-9-7

**T**  
**A**  
**B**

3 | 2 | 7 | 7 | 0 | 0 | 0 | 0

15

0 | 5 | 5 | 0 | 5 | 5 | 6 | 5 | 3 | 1 | 0 | 0 | 0 | 0

**T**  
**A**  
**B**

7 | 7 | 7 | 7 | 7 | 6 | 6 | 5 | 5 | 3 | 3 | 2 | 2 | 0 | 0

19

0 | 9 | 9 | 0 | 9 | 9-10 | 10-8-6-5 | 5-3-1-0 | 1-1 | 0

**T**  
**A**  
**B**

10 | 10 | 10 | 10 | 10 | 10 | 10 | 10 | 2 | 3 | 3 | 3 | 1 | 1 | 0

0 | 0 | 0 | 0 | 0 | 0 | 0 | 0 | 0 | 3 | 3 | 3 | 0 | 0 | 0

24

5 | 5 | 6 | 7 | 7 | 5

**T**  
**A**  
**B**

# LV

27.03.2017

(Demp)

7

13

18

23

# LV

27.03.2017

(Demp) 3-2-0 0-2 2 (Demp) 3-2-3-5-3-2 2-0-2-3-2-0

0 0 3 2 0 0 0 0 0 1 2 1 0 0 0 0 1

2 2 1 2 1

(0) (0)

7

2 0-2-3-2-0 2 2-0 0 0-2-3 0 0-2-3 0

0-1-3-1-0 1 0 0 3-2-0 3 0-2-3 0-2-3

2 0 0 2 3 0 3 0

13

0 2-2-2-3-3-3 5-5-5-3-3-3 7-7-7-9-9-9 5 3

0-2-3 3-3-3-5-5-5 6-6-6-5-5-5 8-8-8-10-10-10 7 5

2 0 0 0 0 0 0 0 0 0 0 0 0 0 0

18

1 0 10-9-7 7-7-7 7

3 2 0 0 0 0 0 0 0 8 7 7 7 0

0-0-0-0-0-0 0 0 0 0 0 0 0 0 0 0 0 0 0

2-2-2-3-3-3 9-9-9-8-8-8 9 6 6 7

7 7 7 7 6 7

# LVI

28.03.2017

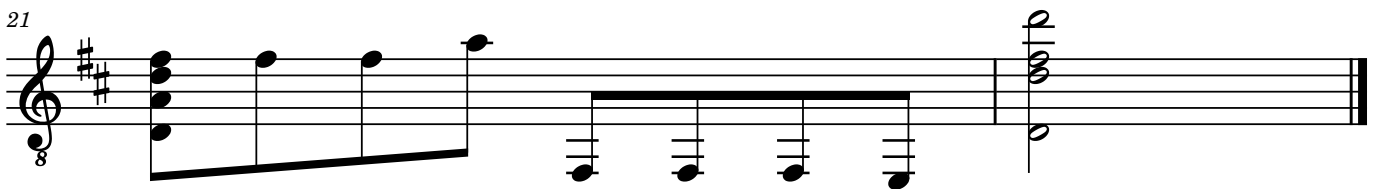
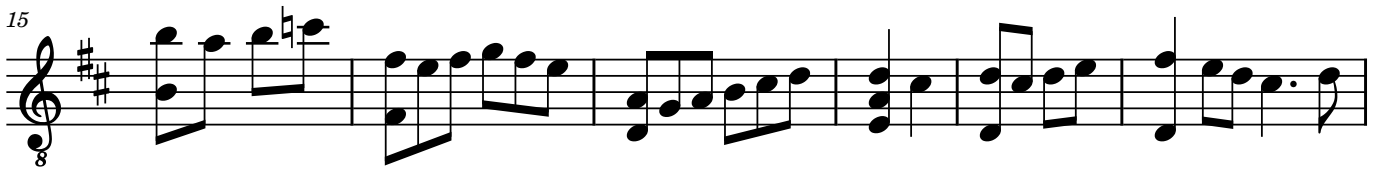
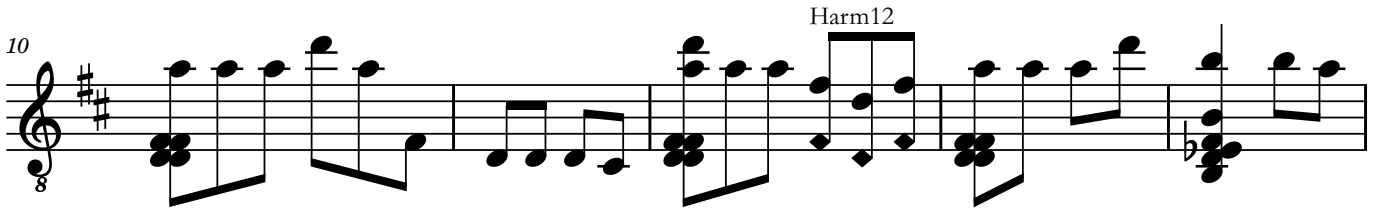

# LVI

28.03.2017

5

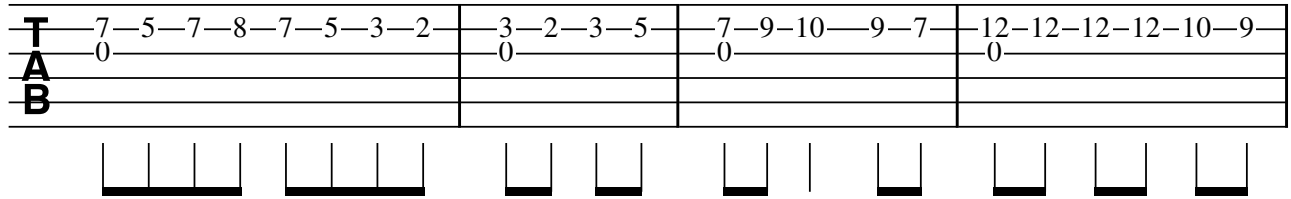

5

7-5-7-8-7-5-3-2 | 3-2-3-5 | 7-9-10-9-7 | 12-12-12-12-10-9

0 | 0 | 0 | 0

TAB

Diagram showing fret positions for the first system of guitar tablature.

5

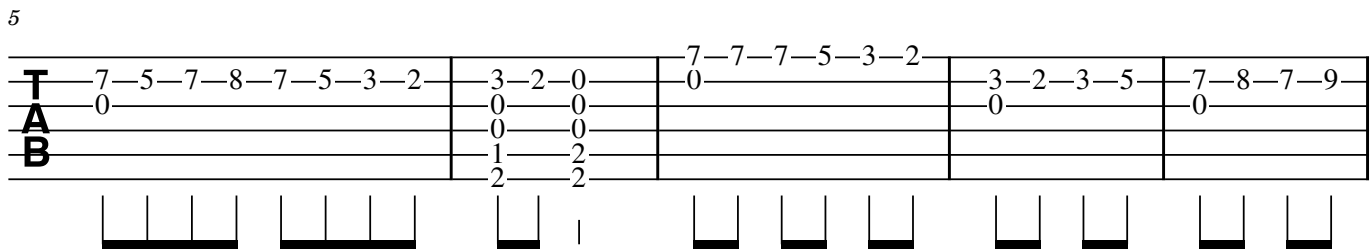

5

7-5-7-8-7-5-3-2 | 3-2-0 | 7-7-7-5-3-2 | 3-2-3-5 | 7-8-7-9

0 | 0 0 | 0 | 0 | 0

1 2 | 1 2 |

2 2 |

TAB

Diagram showing fret positions for the second system of guitar tablature.

10

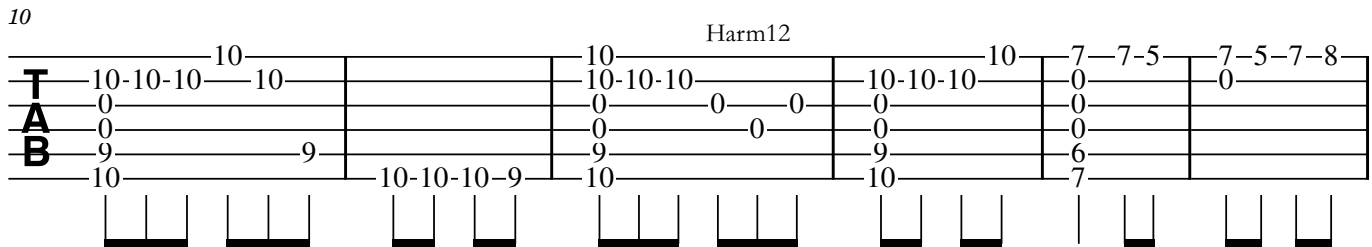

10

10-10-10-10 | 10-10-10 | 10-10-10 | 10-10-10 | 7-7-5 | 7-5-7-8

0 | 0 0 0 | 0 | 0 | 0 | 0

9 9 | 9 9 | 9 | 9 | 6 | 6

10 | 10 | 10 | 10 | 7 | 7

Harm12

TAB

Diagram showing fret positions for the third system of guitar tablature, including a Harm12 instruction.

16

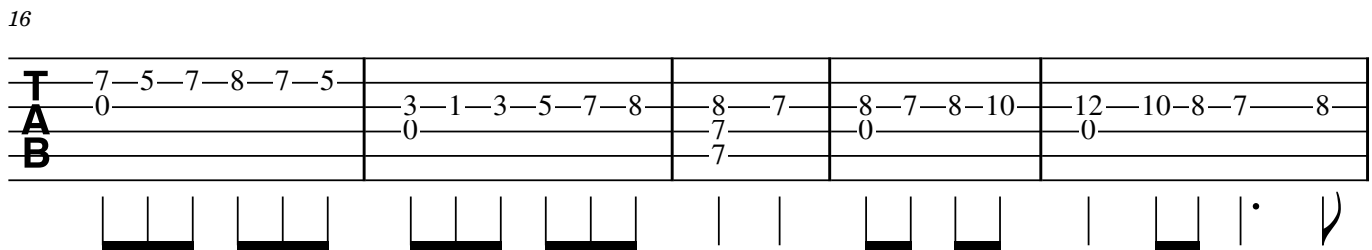

16

7-5-7-8-7-5 | 3-1-3-5-7-8 | 8-7 | 8-7-8-10 | 12-10-8-7-8

0 | 0 | 7 | 0 | 0

7 | 7 |

TAB

Diagram showing fret positions for the fourth system of guitar tablature.

21

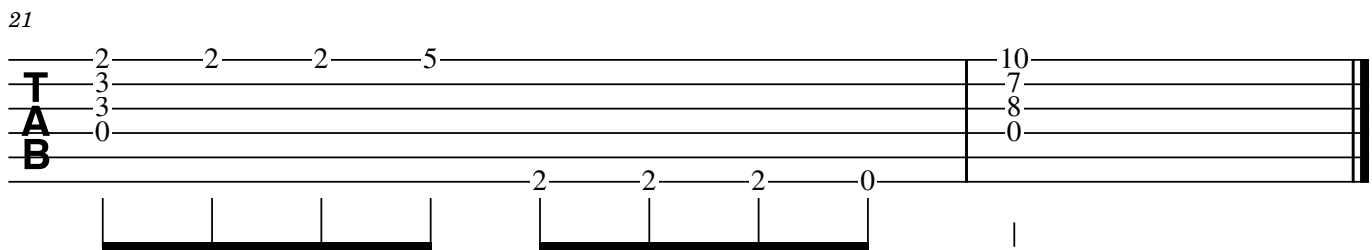

21

2-2-2-5 | 10-7-8-0

3 | 7 | 8 | 0

3 |

0 |

TAB

Diagram showing fret positions for the fifth system of guitar tablature.

# LVII

29.03.2017

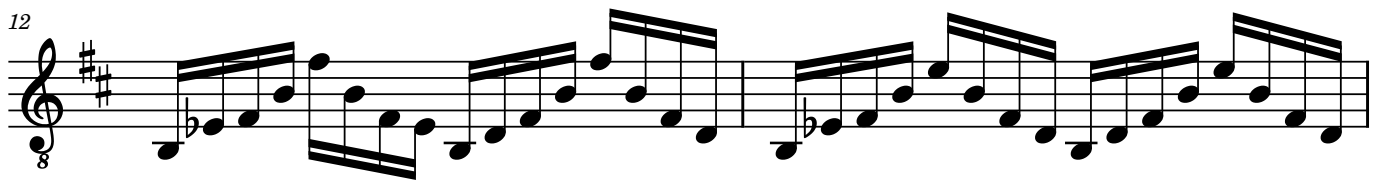
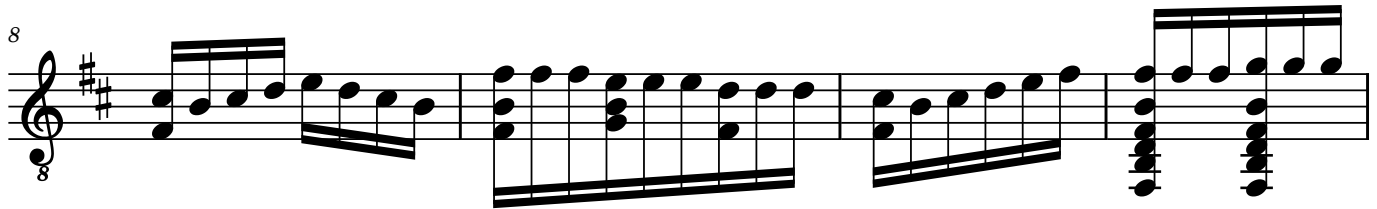
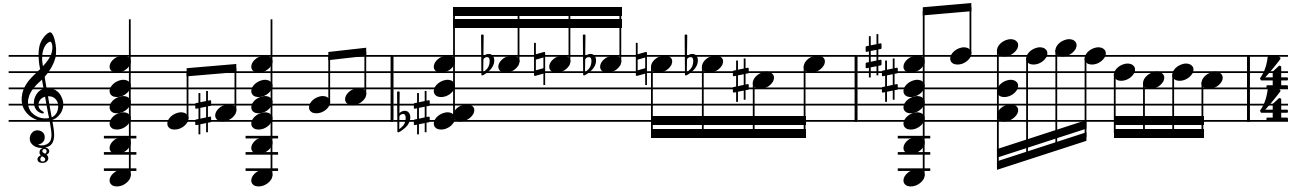

# LVII

29.03.2017

0 0 0 0 0 0 0 2 3 2 3 2  
0 0 0 4 4 4 2 4 0 0 0 3 2 3 2  
1 0 1 1 3 0 1 0 1 0  
2 2 2 1 2 2 2 2 2  
0 0 0 0 0 0 0 0 0

4

0 2 3 2 0 0 0 0 0 0 0 0 0 0  
0 0 0 0 0 0 0 0 3 2 2 0 2 3 0 0 0 3 2  
1 1 0 1 0 1 0 1 0 1 0 1 0 1 0 1 0 1 0 3 2  
2 0 2 0 2 0 2 0 2 0 2 0 2 0 2 0 2 0 2 0  
0 0 0 0 0 0 0 0 0 0 0 0 0 0 0 0 0 0 0 0

8

0 2 0 2 3 3 2 0 2 2 2 0 0 0 0 0 2 2 2 3 3 3  
2 0 2 3 3 2 0 0 0 0 3 3 3 2 0 2 3 0 2 0 0 0  
0 0 0 0 0 0 0 0 1 0 0 0 0 0 0 0 0 0 0 0  
0 0 0 0 0 0 0 0 0 0 0 0 0 0 0 0 0 0 0 0  
0 0 0 0 0 0 0 0 0 0 0 0 0 0 0 0 0 0 0 0

12

2 0 0 0 0 0 0 0 0 0 0 0 0 0 0 0 0 0  
0 0 0 0 0 0 0 0 0 0 0 0 0 0 0 0 0 0  
1 1 1 0 0 0 0 0 0 0 0 0 0 0 0 0 0 0  
2 2 2 2 2 2 2 2 2 2 2 2 2 2 2 2 2 2 2 2

14

0 0 0 0 0 0 0 0 2 0 0 2 2 2 2  
0 0 0 0 0 0 0 0 0 0 0 0 1 1 0 0 0 0  
1 0 0 0 1 2 0 0 0 0 0 0 0 0 0 0 0 0  
2 2 2 2 2 2 2 2 2 2 2 2 2 2 2 2 2 2 2 2

# LVIII

31.03.2017

# LVIII

31.03.2017

**T**  
**A**  
**B**

10-10-10-9-7-6 | 7-5-3-2-3-2-0 | 2-3-5 | 5-3-2-0  
0 | 0 | 5-4-5 | 3-2  
9

5

**T**  
**A**  
**B**

VII

2-0-2-3-3-2-2 | 7-7-7-9-10-9-9-7-7 | 7  
0 | 0 | 7-7-7-8-11 | 7-7-7-7  
0 | 1-0 | 8-7-8-10-7 | 7-7-7-7  
1 | 2-0 | 9-9-9 | 9-7-0  
2 | 0 | 9 | 10

8

**T**  
**A**  
**B**

Harm12

2-2-2 | 2-2-2 | 2-2-2 | 2-2-2-0 | 2  
0 | 0 | 0 | 0 | 0  
0 | 0 | 0 | 0 | 0  
2 | 0 | 3 | 2 | 2

# LIX

01.04.2017

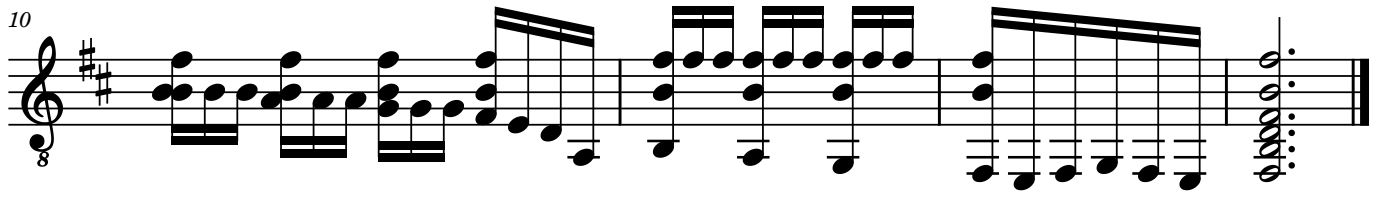
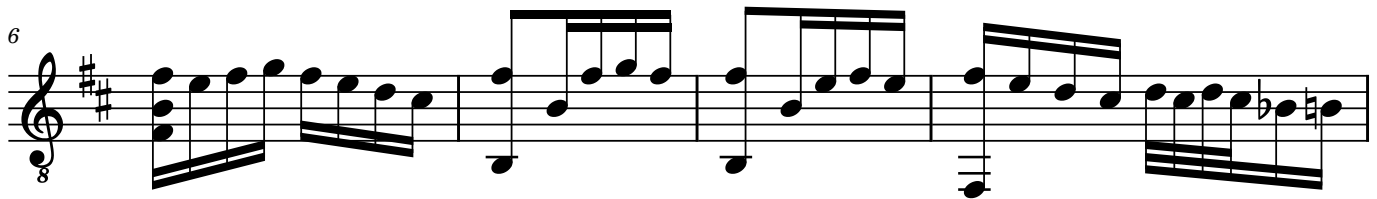
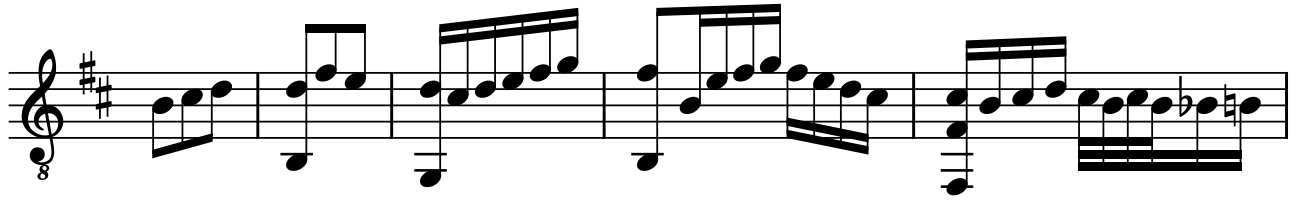

# LIX

01.04.2017

0-2-3 | 3-2-0 | 3-2-3-0-2-3 | 2-0-2-3-2-0 | 3-2 | 2-0-2-3-2-0-2-0-0

2 | 3 | 2 | 2 | 0-4

6

2-0-2-3-2-0 | 2-2-3-2 | 2-0-2-0 | 2-0-3-2-3-2-3-2-0

0-3-2 | 0-0 | 0-4

2 | 2 | 2

10

2-2-2-2-2-2-2-2-2 | 2-2 | 2-0-2-3-2-0

0-0-0-0 | 0-0-0-0 | 0-2

5-5-5-3-3-3-1-1-1-0 | 2-0 | 0-2-0-3 | 2-0-2-3-2-0 | 2

# LX

02.04.2017

1

5

9

13

16

21

Harm12

Harm12

H3 H4 H5

# LX

02.04.2017

14—14—14—12—15—14—12—2—3—2—0—0—2—2—7—7—7—9

**T** 0 0 0 0 0 0 0 0 0 0 0 0 0 0 0 0 0 0

**A** 0 0 0 0 0 0 0 0 0 0 0 0 0 0 0 0 0 0

**B** 13 14 1 2 1 2 1 2 1 2 1 2 1 2 1 2 1 2

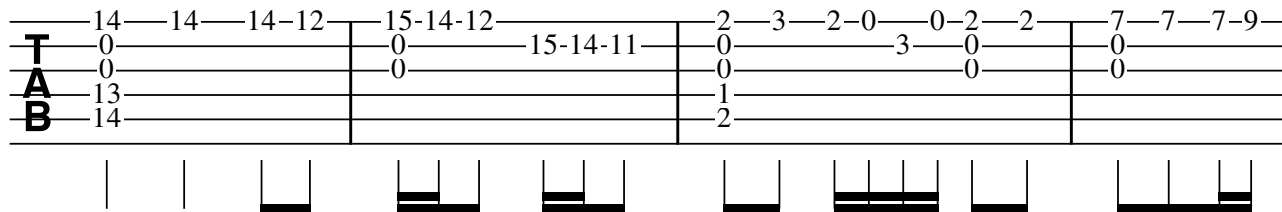

5

10—10—10—9—19—17—15—17—15—14—3—2—Harm12—2—0—0—14—14—14—12—12

**T** 0 0 0 0 0 0 0 0 0 0 0 0 0 0 0 0 0 0

**A** 0 9 12 11 0 0 0 0 0 0 0 0 3 3 0 0 15 15

**B** 0 0 0 0 0 0 0 0 0 0 0 0 3 2 0 0 0 0

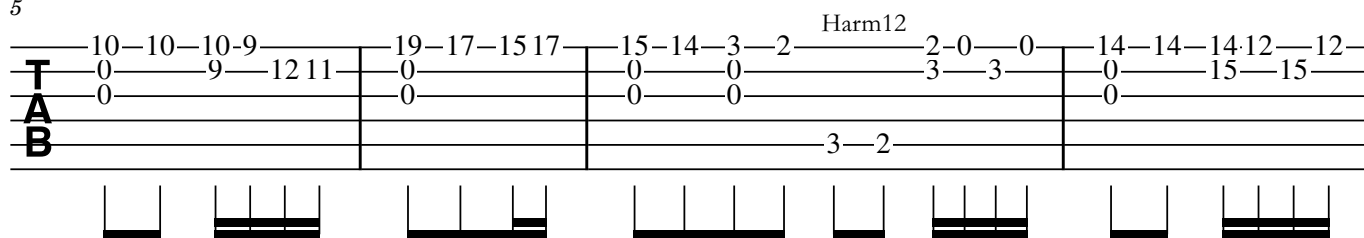

9

10—9—7—9—7—5—7—5—3—5—3—2—2—2—2—0—2—2—2—0

**T** 0 0 0 0 0 0 0 0 0 0 0 0 0 0 0 0 0 0

**A** 0 0 0 0 0 0 0 0 0 0 0 0 0 0 0 0 0 0

**B** 0 0 0 0 0 0 0 0 0 0 0 0 0 0 0 0 0 0

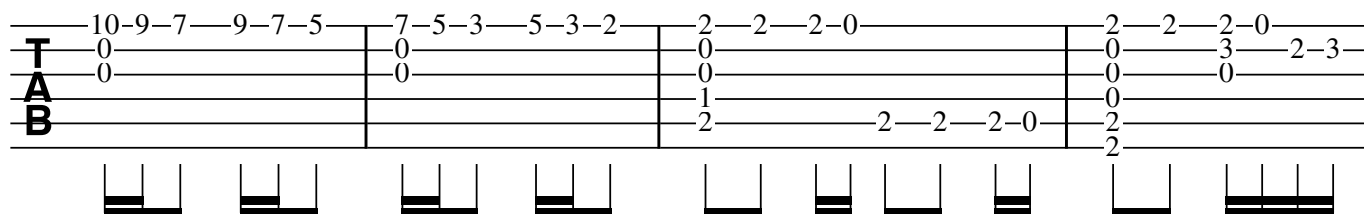

13

Harm12 i 4 takter

0—2—0—0—0—0—0—0—0—0—0—0—0—0—0—0—0—0

**T** 0 0 0 0 0 0 0 0 0 0 0 0 0 0 0 0 0 0

**A** 0 0 0 0 0 0 0 0 0 0 0 0 0 0 0 0 0 0

**B** 2 1 1 2 0 0 0 0 2 1 2 2 2 2 2 2 2 2

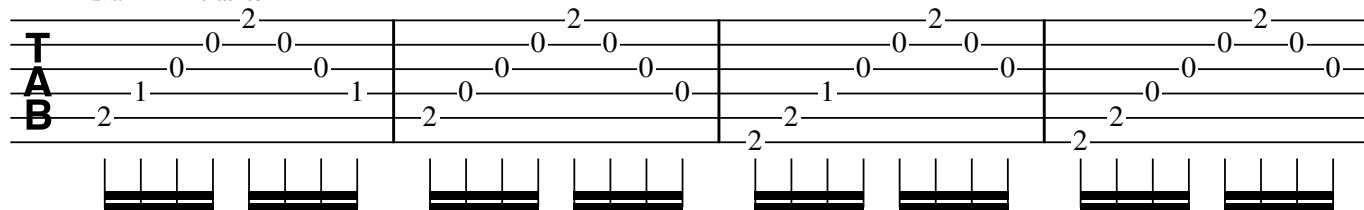

17

H3 H4 H5 ... H5

14—14—14—12—15—14—12—7—7—7—7

**T** 0 0 0 0 0 0 0 0 0 0 0 0 0 0 0 0 0 0

**A** 0 0 0 0 0 0 0 0 0 0 0 0 0 0 0 0 0 0

**B** 2 1 13 14 0 0 0 6 6 6 6 6 6 6 6 6 6 6

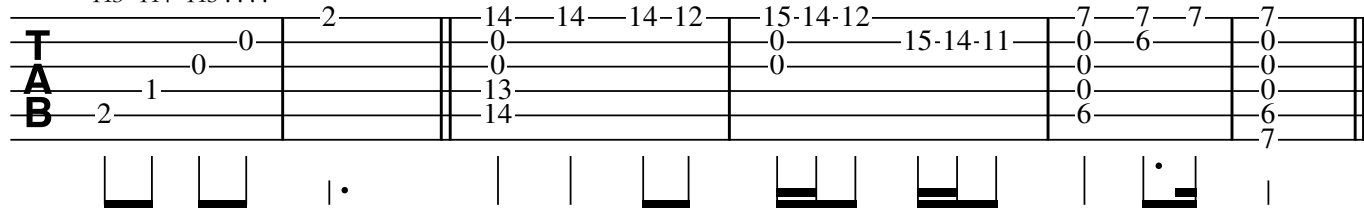

# LXI

06.04.2017

5

9

13

18

21

24 Harm12

# LXI

06.04.2017

5

**T** 7—5—3 | 3—2—0 | 3—0—2—3 | 0—2—3—0—2—3—2—0 | 3—2

**A**

**B** 2 | | | | | | 3 | | | | 2 | | | |

5

**T** 3—2—0—2—0—0 | 3—3—1 | 3—1—0—1—0 | 0—3—1—3—1—0 | 1—3—0—1—3—0—2

**A**

**B** 2—0—3 | 2—0 | 3—2 | 0

9

**T** 0—1—3—0—2—3 | 0—1—3—0—2—3—5 | 7—8 | 8—7—8—7—5 | 7—5—7—8—7

**A** 3—0—1—3 | 3—0—1—3 | 0—0 | 0—0—8 | 0—0—8—7

**B** 2—3 | 3—7 | 0—0—6 | 0—0—7

14

**T** 0—3—1—0—0—3—1—0—0—3—1—3 | 2—2—3 | 2—2 | 2—0—0 | 2—0—2

**A** 0—0—3—1—0—0—3—1—3 | 0—0 | 0—0 | 3—3—0 | 3—0—2

**B** 2—0—3 | 2—2 | 2—0 | 1—2

19

**T** 0—2—3—0—2—0—2—3—2—0—3—2 | 2—0—2—3—5—3—2—0

**A**

**B** 2—0 | 0

21

**T** 0—2—3—0—2—0—3—2—0—2—0—0 | 2—2—2—0—0—0 | 3—3—3—2—2—2 | 3—3—3—2—2—2 | 0—0—4—0

**A** 0—2—3—3—2—0—2—0—0 | 3—3—3—2—2—2 | 1—1—1—0—0—0 | 4

**B** 3—2—2—2—2—2 | 2—2—2—2—2 | 2

# LXII

07.04.2017

6=D  
8

7

12

# LXII

07.04.2017

6=D

2-2 3-3 3-3 0-0 2-0 3-2-3 0-0 2-2 0-0 3-2-0 3 0 0-2 3-2-3 0-2-3

7

2-2-2-2-2-2 0-0-0-2-2-2 3-3-3-2-2-2 2 3 10-9-7 7-9 10 0 0 0 0

13

9 7 5 3 2 2-0 3-2-3 0 2

# LXIII

Palmesøndag 2017

# LXIII

Palmesøndag 2017

8

16

# LXIV

10.04.2017

# LXIV

10.04.2017

10-10-9-7-6-7-9 | 7-5-3-2 | 2-0-2-3-2-0 | 0

TAB

4

2-2-2-2-2-2-0-0 | 0-0-0-3-2 | 0-0-3-1-3 | 0-3-2-3 | 0-2-0-2-3 | 3-2-0-0-2

TAB

9

2-0-0 | Harm12.... | Harm12.... | Harm12..... | H5

TAB

# LXV

12.04.2017

# LXV

12.04.2017

**TAB**

2-3-2-0-0 | 2-3-2-0-0 | 0 | 3-2-3-0 | 0-0-2  
0-3 | 0-3-2-3-2-3-2 | 0-0 | 0-0 | 0-3  
0 | 0 | 0 | 0 | 1  
2 | 3 | 2 | 3 | 2

3 3

6

**TAB**

2-3-2-7 | 0-10-8-7-8-8-7 | 10-10 | 9-10-10-9-7 | 7-9-7-9-10  
0-0 | 0-0 | 0 | 0-0-10 | 10-9-10  
0 | 0 | 0 | 9 | 0  
1 | 7-10 | 9 | 9 | 0  
2 | 2 | 2 | 2 | 2

11

**TAB**

9-7-9-10-10 | 7-7-9 | 7-5-7-4-5-4 | 7-5 | 2-3-2-0-2 | 2-3-0-7 | 7  
0 | 0 | 0 | 0 | 0-0 | 0 | 0  
0 | 0 | 0 | 0 | 0 | 0 | 0  
1 | 1 | 1 | 1 | 1 | 1 | 6  
2 | 2 | 2 | 2 | 2 | 2 | 7

# LXVI

Påskeften 2017

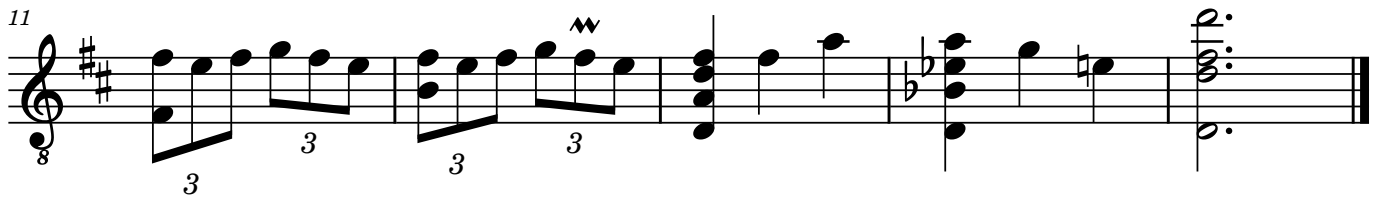
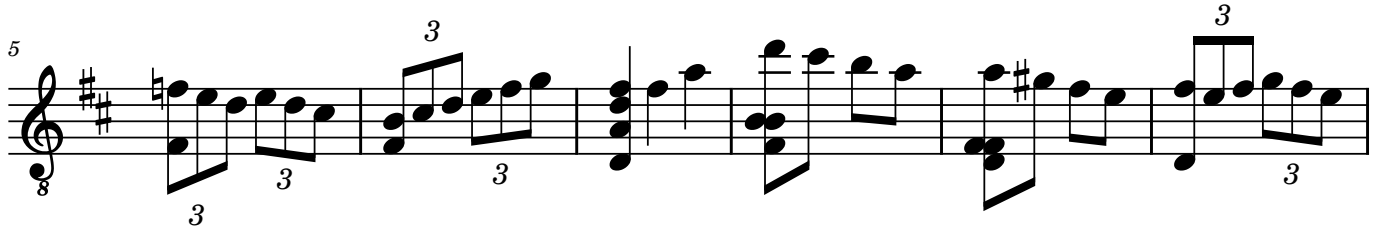
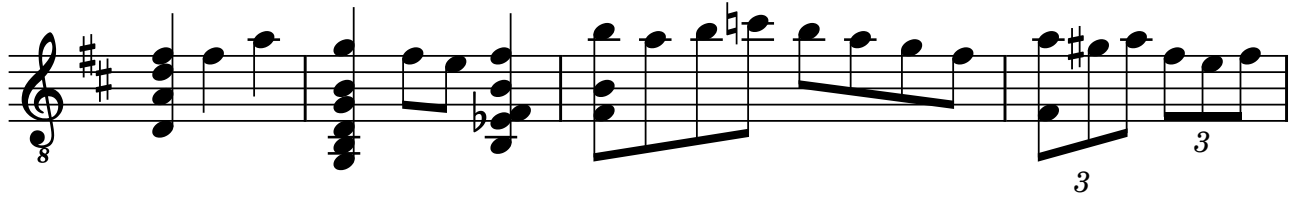

# LXVI

Påskeften 2017

2-2-5 | 3-2-0-2 | 7-5-7-8-7-5 | 8-7 | 10-9-10-7-5-7 | 6-5-3-5-3-2

TAB

3 3 3 3

6

0-2-3 | 2-2-5 | 10-9-7 | 10-9-7 | 12-10-12-13-12-10 | 7-5-7-8-7-5

TAB

3 3 3 3 3 3

12

2-0-2-3-2-0 | 2-2-5 | 5-3-0 | 10

TAB

3 3

# LXVII

Første påskedag 2017

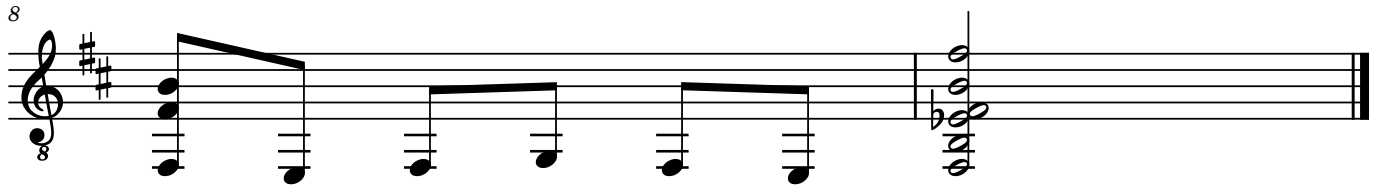

# LXVII

Første påskedag 2017

6

# LXVIII

Andre påskedag 2017

# LXVIII

Andre påskedag 2017

6

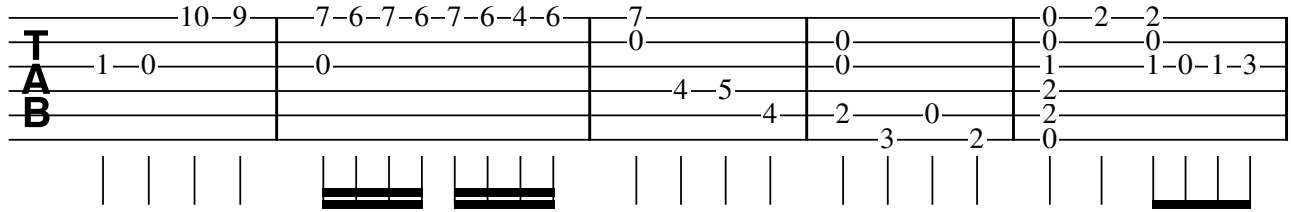

6

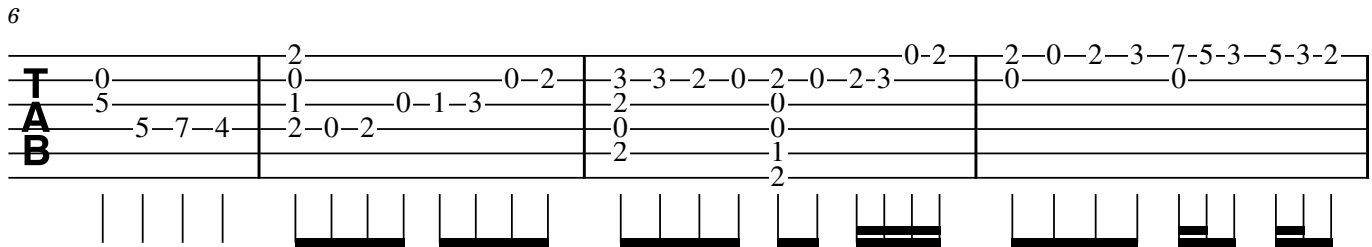

10

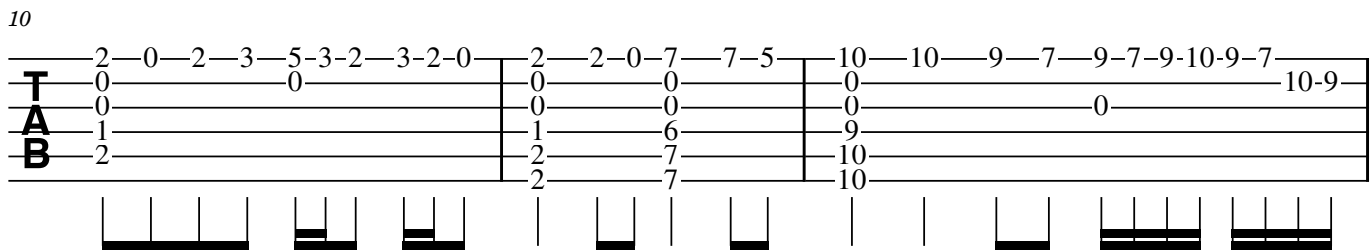

13

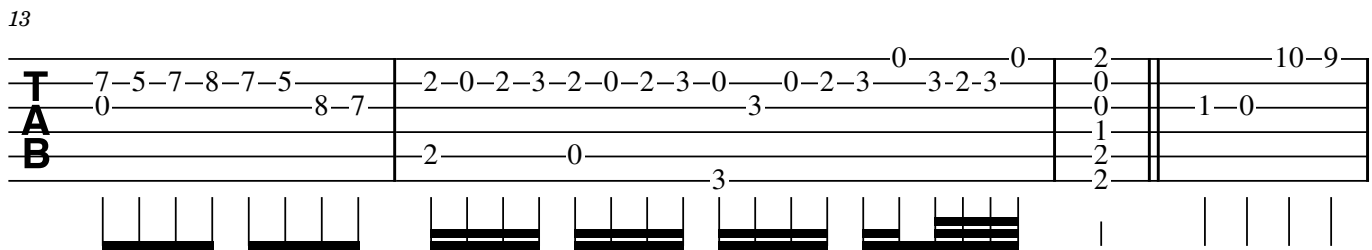

17

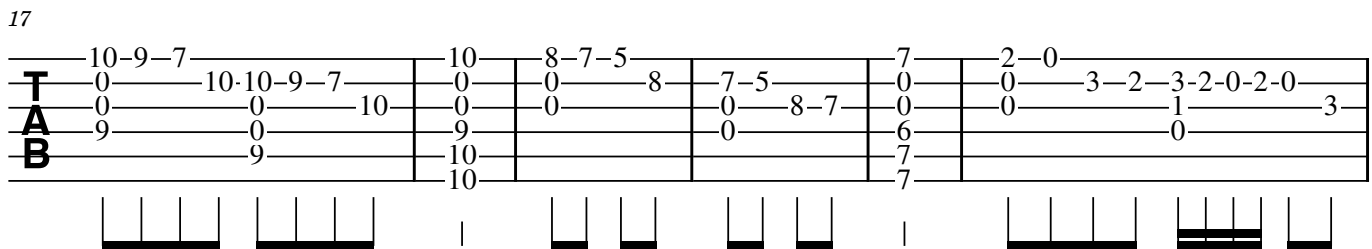

23

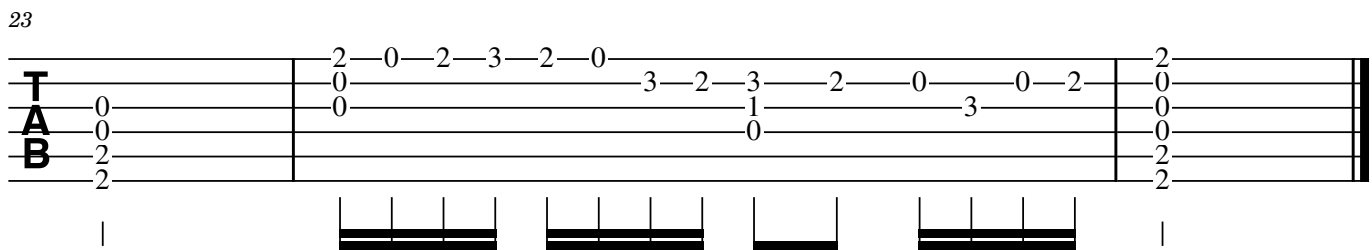

# LXIX

23.04.2017

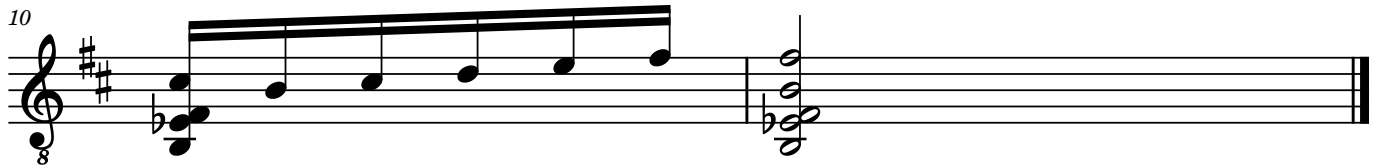

# LXIX

23.04.2017

A guitar tablature system with five lines. The notes are: 10, 10, 10, 10, 9, 9, 7, 10, 10, 9, 7, 7, 9, 10, 7, 9, 10, 9, 7, 9. The letters T, A, and B are written vertically on the first three lines. Below the tablature are vertical bar lines and horizontal lines representing fret positions.

6

A guitar tablature system with five lines. The notes are: 2, 3, 2, 0, 0, 3, 2, 3, 2, 3, 2, 4, 0, 0, 0, 0, 0, 0, 0, 0, 0, 0, 0, 12, 13, 12, 10, 8, 10, 8, 7, 7, 8, 9, 7, 5. The letters T, A, and B are written vertically on the first three lines. Below the tablature are vertical bar lines and horizontal lines representing fret positions.

10

A guitar tablature system with five lines. The notes are: 2, 0, 2, 3, 0, 2, 2, 0, 0, 0, 1, 1, 2, 2. The letters T, A, and B are written vertically on the first three lines. Below the tablature are vertical bar lines and horizontal lines representing fret positions.

# LXX

28.04.2017

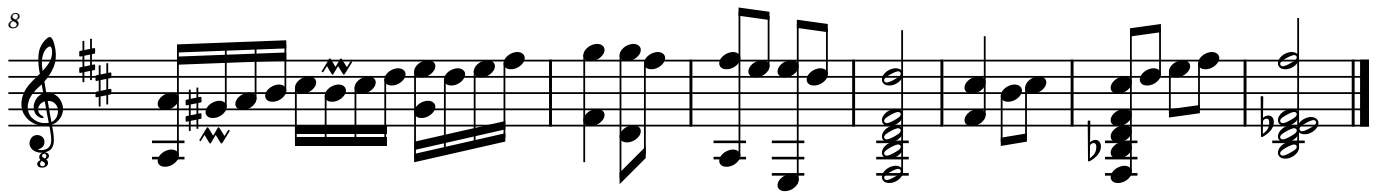
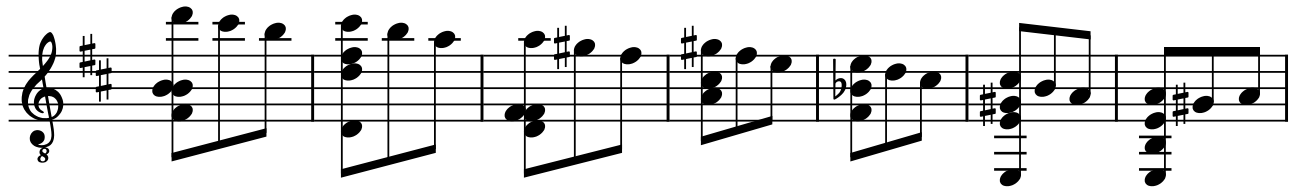

# LXX

28.04.2017

10-9-7 9-7 7-10 10-9-7 9-7 10-8-7 7-0 3-2-3

|        |     |      |        |     |        |     |       |
|--------|-----|------|--------|-----|--------|-----|-------|
| 10-9-7 | 9-7 | 7-10 | 10-9-7 | 9-7 | 10-8-7 | 7-0 | 3-2-3 |
| 0      | 7   | 10   | 0      | 7   | 10     | 8   | 6     |
| 0      | 8   | 0    | 0      | 7   | 10     | 7   | 3     |
| 9      | 0   | 0    | 9      | 7   | 10     | 8   | 6     |
|        |     |      |        |     |        | 0   | 0     |

Diagram showing fret positions for measures 1-7.

8

0-2-0-2-3 3 0-2 3 8-7 7-5-5-3 3 2-0-2 2-3-7 7

|           |   |     |   |     |         |   |       |       |   |
|-----------|---|-----|---|-----|---------|---|-------|-------|---|
| 0-2-0-2-3 | 3 | 0-2 | 3 | 8-7 | 7-5-5-3 | 3 | 2-0-2 | 2-3-7 | 7 |
| 3-2-3     | 2 | 3   | 0 | 0   | 0       | 0 | 0     | 0     | 0 |
| 0         | 0 | 0   | 0 | 0   | 0       | 2 | 1     | 1     | 6 |
|           |   |     |   | 0   | 0       | 2 | 2     | 2     | 7 |

Diagram showing fret positions for measures 8-14.

# LXXI

29.04.2017

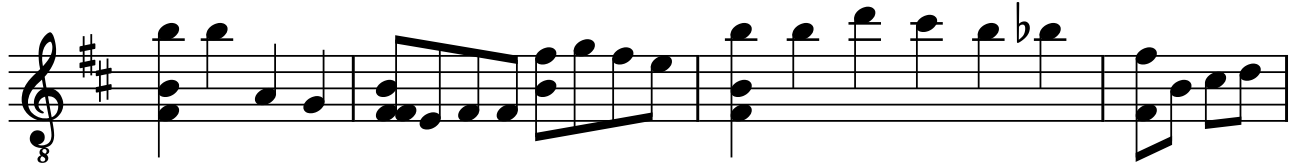

# LXXI

29.04.2017

**T** 7-7 | 2-3-2-0 | 7-7-10-9-7 | 7 | 10-9-8-7  
**A** 0 | 0 | 0 11 | 0-5-7-8 | 0-10  
**B** 7-5 | 4-2-4 | | | |

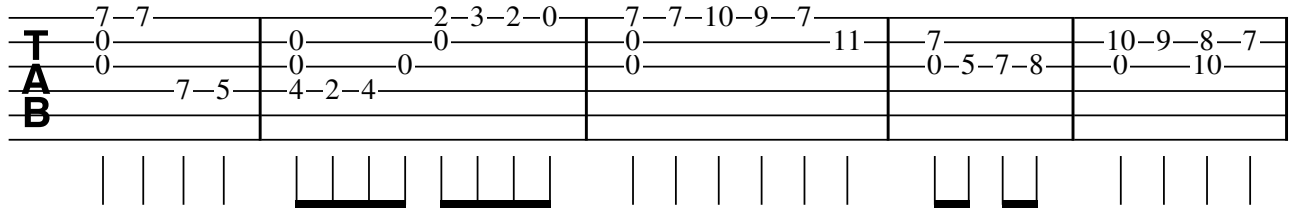

6

**T** 7-5-3-2 | 2-0-2-3 | 2-0-2-3 | 5-3-2-3-2-0-2-0  
**A** 0 | 5 | 0 | 0-5-3-3  
**B** 0 | | | |

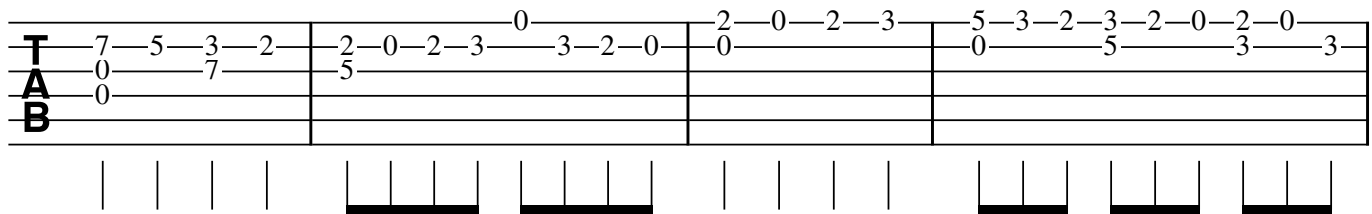

10

**T** 3-2-0-2-0-2-3 | 2 |  
**A** 5-0-0-2-3 | 0 |  
**B** | 2-0 | 2 |

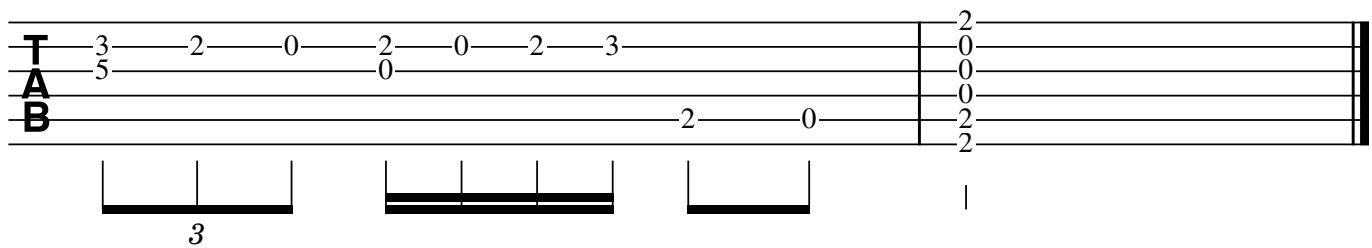

# LXXII

30.04.2017

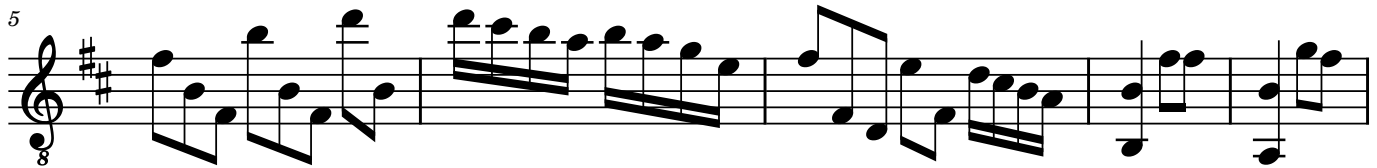

# LXXII

30.04.2017

7-7-5-3 | 3-2-0-0-2 | 2-2-0-7 | 3-2-0-0-2-3-0

0-0 | 3 | 0-0-7 | 3

5

2-7-10 | 10-9-7-7 | 7-5-3-2-0-3 | 0-2-2-0-3-2

0-0-0 | 10-10-8-10 | 7-0-0-3 | 0-0

10

2-0-0 | 2-0 | 3-2-0 | 7-7-5-3 | 3-2-0-0-2 | 2-0-0-1-2

3 | 2-2 | 2 | 0-3 | 3

# LXXIII

01.05.2017

6

11

15

19

23

# LXXIII

01.05.2017

2-2-3-5 7-10-9-7 5 0-2-3 3-2-2-0-2-0  
3-3-5-7 8 7 3-2-3 2 0 5-3-2  
3-0 8 8 0 0  
0 0 0 7-5-4 2

6

2-0 10-10 0 0 0-2  
0 0 0 9-10-9 7-8-7 5-3 2-0-2-3  
0 0 8-9 8 6 4-2 1  
2 2 10-9 9 7 5-3 2  
3-2

12

3-3-3-2-2-2 8-8-8-7-7-7 10 10 H12 H12... H12 10-10-9-7  
0 0 0 0 0 0 0 0 0 0 0 0 0 0 11  
0 0 0 0 0 0 0 0 0 0 0 0 0 0

17

7 7 7 7 0-2 2-0 7-5 5 VIII 8-10  
8 9-9 8 8-7-7-10 10-9-10-9 3 7 7-8-7-8 8-10  
10-10 9 8-7 10 0 3 3 6 9  
0 9 0 0 0 0 0 0 10  
8

22

12-10-8-10-10 8 8 8 7 5 IV 2-2-0-0 10  
10 8 8 8-12 8 7 5 4 3 3 3 7  
11 9-8-9-11 10 9 7 6 3 0 3 8  
0 10 9 7 6 0 0 0 0 0

# LXXIV

03.05.2017

# LXXIV

03.05.2017

2-2-2-0 | 0-3-3-2-3 | 0-1-0-1-3-1-0 | 0-0-0-7 | 10-9-7-9-7-7 | 10-10-8

TAB

5 H7 H7... H7 H5... H5 H12... H12

7-7 | 0 | 0-7-0-0-7-0 | 0-0-5-0-0-5-0 | 0-0-10-0-0-10-0

TAB

10 H12 H12... H12

10-10-9-7 | 11 | 7-8-7-7-8-7 | 0-0 | 7-8-7-3-2

TAB

15 (H12)

0-0-0-2-0-2-3-2-0 | 7-7-9 | 11 | (0) (0)

TAB

# LXXV

04.05.2017

# LXXV

04.05.2017

H12.....

Measure 1: 9-9-10-9-10 | 0-0-0-0-0-0 | 0 | 0

Measure 2: 7-8-8-7 | 0-0-10-10-9-7 | 11 | 9

Measure 3: 0-2-3-2-0 | 2-3-2-0 | 0 | 2

Measure 4: 0-2 | 2-0-2-3 | 0 | 0

Diagram: Vertical lines for frets, horizontal bars for strings. Measure 2 has a triplet '3' under fret 9.

5

Measure 5: 2-0-0 | 3-2-3 | 2-2-2-0-0-0 | 0-0-0-0-0-0-3-3-3-2-2-2 | 0-0-0-0-0-0-7-8-7 | 7

Measure 6: 0-0-0-0-0-0 | 0-0-0-0-0-0 | 0-0-0-0-0-0-0-0 | 0-0-0-0-0-0-0-0 | 3-5-7 | 7

Measure 7: 3 | 2-2-2-2 | 3-5-7 | 7

Diagram: Vertical lines for frets, horizontal bars for strings. Measure 7 has a triplet '3' under fret 3.

# LXXVI

05.05.2017

**T  
A  
B**

6 6 7 7 6 | 5 5 7 7 8 | 8 8 7 7 6 5 5 4

7 6 6 7 6 | 7 8 5 7 7 | 7 8 7 6 5 5 4

4

**T  
A  
B**

0 2 0 2 0 3 2 0 0 | 2 2 3 2 0

0 0 0 0 3 2 3 0 3

2 1 2 1 0

6

**T  
A  
B**

2 2 3 3 2 | 1 0 0 1 3 | 5 H5 H4 H7 H12

3 0 3 2 | 3 2 3 | 0 0 0 0

4 0 1 0 | 0 2 3 | 0 0 0 0

# LXXVII

06.05.2017

2

21

# LXXVII

06.05.2017

**TAB**

10-10-10 | 9-7-11 | 7-10-8 | 7-10-9 | 5-7-9 | 9-9-10

7

**TAB**

10-9-10-9 | 10-9-10-12 | 12-10-9 | 10-9-10-12 | 12-10-9 | 10-9-10-9 | 10-9-9

11

**TAB**

10-11-10 | 9-9-10 | 7-0-0 | 9-8-7 | 5-3-0

14

**TAB**

2-2-2 | 2-2-2 | 0-2-2 | 2-2-2 | 0-2-2-2 | 2-2-2 | 0-2-2-2

15

**TAB**

0-0-0 | 0-0-0 | 2-0-0-0 | 0-0-0 | 2-0-0-0 | 0-0-0 | 0-0-0

16

**TAB**

0-0-0 | 0-0-0 | 7-0-0-0 | 0-0-0 | 7-0-0-0 | 0-0-0 | 0-0-0

2

17

**T  
A  
B**

0-0-0 0-0-0 0-0-0 0-0-0 0-0-0 0-0-0 | 12 10-10-10 9-7 11 |

0 10 0 10 0 | 10 10 |

10 10

21

**T  
A  
B**

9-9-7 5-5-4 2-2-0 2 | 2-2-6 7 | 0 0 0 0 | 1 6 7 |

10 7 3 5 0 2 2 7

# LXXVIII

07.05.2017

2

22

25

# LXXVIII

07.05.2017

1 1 1 0 0 1 0 1 3 2 0 2 0 2 0 0 2 3 2 0 0

TAB 3 3 3 3 0 3 2 0 0 3 2 0 2 0 0 2 3 2 0 0

0 0 0 0 0 0 0 0 0 0 0 0 0 0 0 0 0 0 0 0

A series of vertical lines representing fingerings for the first system of guitar tablature. Each line corresponds to a fret on a string, with some lines having multiple vertical bars indicating multiple notes or techniques.

5

2 2 3 2 0 2 2 3 2 2 2 3 2 0 2 3 2 0 0 0 3

TAB 0 0 3 2 3 0 0 0 3 1 0 3 1 0 0 0 0 3

2 2 2 2 2 2 2 2 2 2 2 2 2 2 2 2 2 2 2 2

A series of vertical lines representing fingerings for the second system of guitar tablature. Each line corresponds to a fret on a string, with some lines having multiple vertical bars indicating multiple notes or techniques.

9

2 0 0 2 2 2 2 0 0 0 0 3 2 0 2 7 5 5

TAB 0 3 0 3 3 2 0 0 0 0 1 0 3 2 3 2 3 0 8 7 8

2 2 0 0 0 0 0 0 0 0 0 0 0 0 0 0 0 0 0 0

A series of vertical lines representing fingerings for the third system of guitar tablature. Each line corresponds to a fret on a string, with some lines having multiple vertical bars indicating multiple notes or techniques.

13

10 10 10 9 9 9 10 10 10 9 9 9 10 10 10 9 9 9 7 7 7

TAB 0 0 0 0 0 0 0 0 0 0 0 0 0 0 0 0 0 0 0 0

0 0 0 0 0 0 0 0 0 0 0 0 0 0 0 0 0 0 0 0

A series of vertical lines representing fingerings for the fourth system of guitar tablature. Each line corresponds to a fret on a string, with some lines having multiple vertical bars indicating multiple notes or techniques.

16

7 7 7 7 7 7 7 7 7 7 7 7 7 7 7 7 7 7 7 7

TAB 8 8 8 8 7 7 7 7 7 7 0 8 0 8 0 8 0 8 7 7

0 0 0 0 0 0 0 0 0 0 0 0 0 0 0 0 0 0 0 0

A series of vertical lines representing fingerings for the fifth system of guitar tablature. Each line corresponds to a fret on a string, with some lines having multiple vertical bars indicating multiple notes or techniques.

18

7 7 7 7 7 7 7 7 7 3 3 3 3 3 3 3 3 3

TAB 0 7 0 7 0 7 0 7 0 0 5 0 5 0 5 0 5 0 5

0 0 0 0 0 0 0 0 0 0 0 0 0 0 0 0 0 0 0 0

A series of vertical lines representing fingerings for the sixth system of guitar tablature. Each line corresponds to a fret on a string, with some lines having multiple vertical bars indicating multiple notes or techniques.

2

20

**T**  
**A**  
**B**

20 20 20 20 20 20 20 20 | 00 00 00 00 00 00 00 00

5 5 5 5 5 5 | 5 5 5 5 5 5

22

**T**  
**A**  
**B**

00 00 00 00 00 00 00 00 | 00 00 00 00 00 00 00 00 | 00 00

5 5 5 5 5 5 | 5 5 5 5 5 5 | 5 4

2 3 | 3

25

**T**  
**A**  
**B**

0 0 0 7 | 7

5 5 5 5 | 5

6 6

7

# LXXIX

08.05.2017

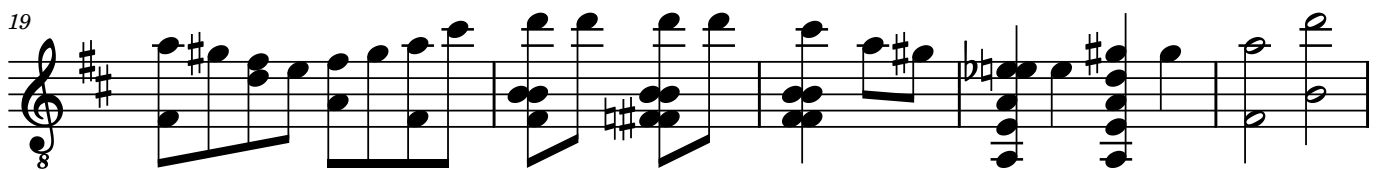
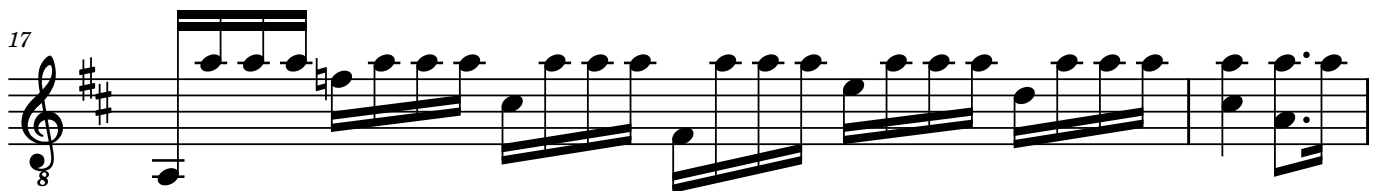
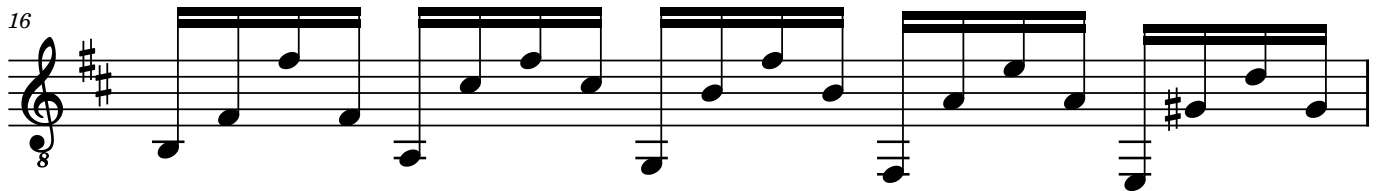
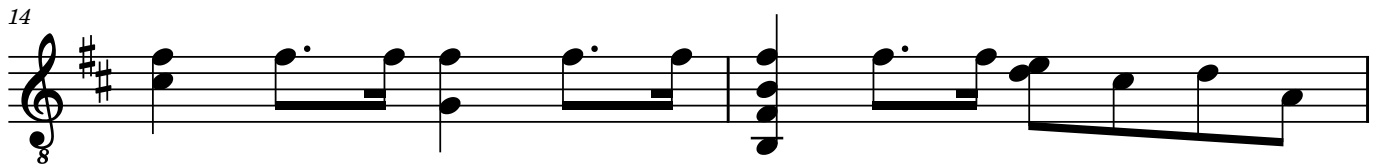
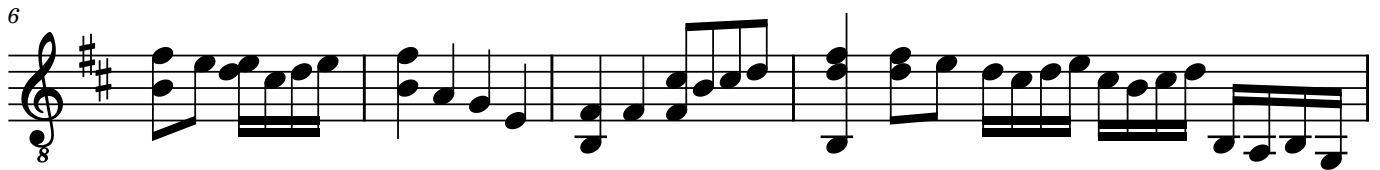
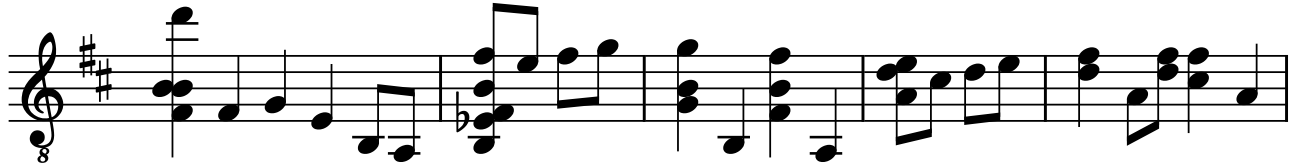

2

24

# LXXIX

08.05.2017

10

10 2 0 2 3 3 2 0 0 2 2 2  
0 0 0 0 3 2 3 3 3 2  
0 0 1 0 3 3 3 3  
9 9 10 7 2 0 2 0 3 3

6

2 0 0 0 2 2 2 0 0  
0 3 2 3 0 2 0 2 3 3 3 0 3 2 3 2 0 2 3  
3 1 0 0 0 2 0 2 3 2 2 0 2 3  
2 2 2 2 0 2 3

10

2 2 2 2 2 2 2 2 2 2 2 2  
0 0 0 0 0 0 0 0 0 0 0 0 0 0 0 0 0 0 0 0 0 0  
1 4 0 3 1 4 0 0 0 0 0 0 0 0 0 0 0 0 0 0 0 0  
2 1 2 2 1 1 2 2 1 1 2 2 1 1 2 2 1 1 2 2 1 1 2 2

15

2 2 2 0 7 7 7 7 5 5 3 5 3 2 3  
0 3 2 3 3 0 0 7 7 7 5 5 3 5 3 2 3  
0 0 0 0 0 0 0 0 0 0 0 0 0 0 0 0 0 0 0 0 0 0  
2 7 5 3 2 0

17

5 5 5 5 5 5 5 5 5 5 5 5 5 5 5 5 5 5 5  
6 7 0 5 3 2 3  
0 0 0 0 0 0 0 0 0 0 0 0 0 0 0 0 0 0 0 0 0 0

19

5 4 2 0 2 4 5 9 10 10 10 10 9 0 0 4 4 5 10 12 H12 H12  
0 3 3 0 0 0 0 0 0 10 9 4 3 0 0 0 0 0 0  
0 0 0 0 0 0 0 0 0 3 3 3 3 0 0 0 0 0 0  
9 9 9 9 9 9 9 9 9 2 2 2 2 0 0 0 0 0 0 0 0 0 0

**2**

25

|                      |   |     |    |    |   |     |    |    |   |     |    |    |     |    |    |    |   |   |   |
|----------------------|---|-----|----|----|---|-----|----|----|---|-----|----|----|-----|----|----|----|---|---|---|
|                      | 5 | H12 | H7 | H5 | 3 | H12 | H7 | H5 | 2 | H12 | H7 | H5 | H12 | H7 | H5 | H5 |   |   |   |
| <b>T<br/>A<br/>B</b> |   | 0   | 0  | 0  |   | 0   | 0  | 0  |   | 0   | 0  | 0  | 3   | 0  | 0  | 0  | 2 | 0 | 0 |
|                      |   | 4   |    |    |   | 2   |    |    |   | 0   |    |    |     |    |    |    | 2 |   |   |
|                      |   |     |    |    |   |     |    |    |   |     |    |    | 2   |    |    |    |   |   |   |

| | | | | | | | | | | | | | | | | | |

# LXXX

09.05.2017

2

30

33

# LXXX

09.05.2017

5 5 3 3 2 2 0 0 2 3

6 6 5 5 3 2 3 2 0 3 1 3

5 3 2 3

4

0 2 3 5 7 7 7 7 5 5 5 5 3 3

0 2 3 5 5 5 5 5 3 3 3 3 1 1 1 1

3 5 5 5 5 3 3 3 3 1 1 1 1

0

8

2 2 2 2 0 0 0 2 3 0 2 3

0 0 0 0 0 0 2 2 3 3 2 2 0 0 0 0 4 2 4 0 2 3

0 1 1 0 0 0 0 0 4 2 4 0

2 2 2 2 2 3

13

0 2 3 0 2 3 0 2 3 5 5 3 2 0 3 3 2 0 0

0 2 3 0 2 3 0 2 3 5 5 3 2 0 3 3 3 3 0 3 2

0 0 0 0 0 0 0 0 3 3 3 3 3 3 0 3 2

0 2

20

0 2 3 0 2 3 0 2 3 5 7 7 7 7 7 7 7 7 8 8 8 8 8 8 8 8

1 0 2 3 2 3 5 5 5 5 5 5 5 5 8 8 8 8 8 8 8 8

2 3 5 5 5 5 5 5 5 5 5 5 5 5 5 5 5 5

24

10 10 10 10 10 10 10 10 10 10 10 10 10 10 10 10 10 10 10 10

9 9 9 7 7 7 10 10 10

9 7 10

2

27

TAB notation for guitar exercise 27. The notation consists of three staves. The top staff contains a sequence of fret numbers: 9-9-9-9-9-9-9-9-9, followed by 2-2-2-2-2-2-2-2-2-2-2-2, and finally 2-2-2-2-2-2-2-2-2-2-2-2. The middle staff contains fret numbers: 9, 9, 9, 2, 0, 3, 2, 2, 4, 0, 2. The bottom staff contains fret numbers: 9, 9, 9, 2, 0, 3, 2, 2, 4, 0, 2. Below the staves are 11 pairs of vertical lines representing guitar strings, with horizontal bars indicating fretted notes corresponding to the numbers above.

30

TAB notation for guitar exercise 30. The notation consists of three staves. The top staff contains a sequence of fret numbers: 2-2-2-2-2-2-2-2-2-2-2-2, followed by 2-2-2-2-2-2-2-2-2-2-2-2, and finally 2-2-2-2-2-2-2-2-2-2-2-2. The middle staff contains fret numbers: 0, 2, 3, 0, 3, 0, 2, 3, 2, 3, 5. The bottom staff contains fret numbers: 0, 2, 3, 0, 3, 0, 2, 3, 2, 3, 5. Below the staves are 11 pairs of vertical lines representing guitar strings, with horizontal bars indicating fretted notes corresponding to the numbers above.

33

TAB notation for guitar exercise 33. The notation consists of three staves. The top staff contains fret numbers: 7, 0, 0, 0, 6, 7. The middle staff contains fret numbers: 7, 0, 0, 0, 6, 7. The bottom staff contains fret numbers: 7, 0, 0, 0, 6, 7. Below the staves are 11 pairs of vertical lines representing guitar strings, with horizontal bars indicating fretted notes corresponding to the numbers above. A vertical line is drawn below the first pair of strings, and a downward-pointing arrow is positioned below the first pair of strings.

# LXXXI

09.05.2017

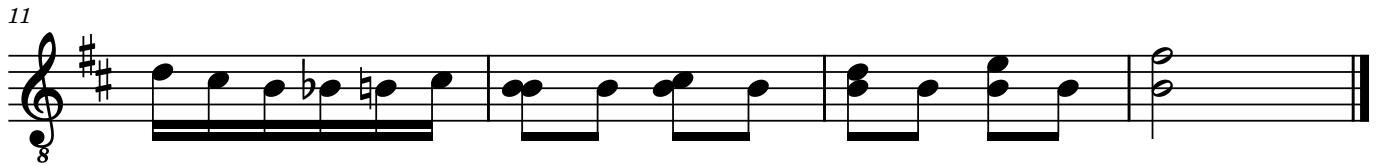

# LXXXII

10.05.2017

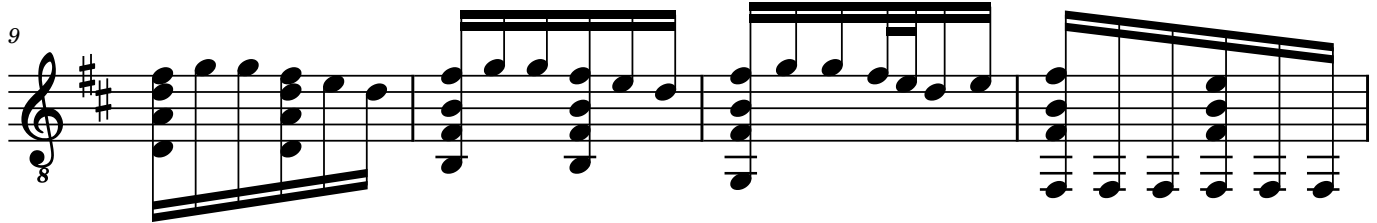

# LXXXII

10.05.2017

**T** 0-2 3-2-0-2-0 0

**A** 1-0-1-3 1-3-1-0 1-0-1-3 3-1-3-1

**B** 3 0

5

**T** 3-1-0-1-0 0 0 0-2 0-2-3

**A** 3 3-1 3-1 3 0-1-3 1-0-1-3 3-1-3

**B** 2 0 3 2 3 0 2

9

**T** 2-3-3-2-0 2-3-3-2-0 2-3-3-2-0 2 0 3 2-0 0 0

**A** 3 3 3 0 0 3 0 3 0 0 0 0 4 0 0

**B** 0 0 0 0 0 0 0 0 0 0 0 2-2-2-2-2-2 2-2-2 2

# LXXXIII

11.05.2017

8

4

7

10

13

16

18

2

21

# LXXXIII

11.05.2017

**T**  
**A**  
**B**

2 2 | 10 9 7 | 10 8 7 | 7 8 10 | 7 9 | 10 10 10 9 9 9

3 | 10 8 7 | 7 8 10 | 0 | 0 | 0 | 0

3 | 10 | 0 | 0 | 9 | 9

0 | 9 | 9

Diagram showing fingerings for measures 1-3. Measure 1: 2 fingers on strings 2 and 3. Measure 2: 10 fingers on strings 1, 2, and 3. Measure 3: 7, 8, and 10 fingers on strings 1, 2, and 3.

4

**T**  
**A**  
**B**

2 3 2 0 | 0 | 2 2 | 0 2 3 | 0 2 0

0 3 2 3 | 2 3 2 | 0 0 2 2 3 3 3 3 | 0 2 3 | 0 2 0

0 0 0 0 0 0 0 0 | 0 0 0 0 0 0 | 0 3 | 3 | 0 3 | 1 3

2 | 3 | 2

Diagram showing fingerings for measures 4-6. Measure 4: 2, 3, 2, 0 on strings 1, 2, 3, 4. Measure 5: 2, 2 on strings 1, 2. Measure 6: 0, 2, 3 on strings 1, 2, 3.

7

**T**  
**A**  
**B**

0 2 3 | 0 2 3 | 2 2 2 5 5 5 3 3 3 | 5 | 5 | 5

0 3 3 3 7 7 7 5 5 5 | 7 7 7 8 8 8 7 7 8

0 0 0 0 0 0 0 0 0 | 0 8 | 8 | 0 8 | 8 | 8

3 | 3 | 2

Diagram showing fingerings for measures 7-9. Measure 7: 0, 2, 3 on strings 1, 2, 3. Measure 8: 2, 2, 2, 5, 5, 5, 3, 3, 3 on strings 1, 2, 3. Measure 9: 5, 5, 5 on strings 1, 2, 3.

10

**T**  
**A**  
**B**

5 3 5 5 3 5 | 3 2 3 3 2 3 | 3 1 3 3 1 3

0 5 5 5 5 5 | 0 3 3 3 3 3 | 0 3 3 3 3 3

0 0 0 0 0 0 | 0 0 0 0 0 0 | 0 0 0 0 0 0

Diagram showing fingerings for measures 10-12. Measure 10: 5, 3, 5, 5, 3, 5 on strings 1, 2, 3. Measure 11: 3, 2, 3, 3, 2, 3 on strings 1, 2, 3. Measure 12: 3, 1, 3, 3, 1, 3 on strings 1, 2, 3.

13

**T**  
**A**  
**B**

2 2 | 10 10 | 10 10 | 10 10

0 0 0 0 0 0 | 0 0 0 0 0 0 | 0 0 0 0 0 0

2 2 | 9 9 | 9 9

Diagram showing fingerings for measures 13-15. Measure 13: 2, 2 on strings 1, 2. Measure 14: 10, 10 on strings 1, 2. Measure 15: 10, 10 on strings 1, 2.

16

**T**  
**A**  
**B**

7 7 | 7 3 | 2 2 | 0 0 0 0 0 0 | 0 0 0 0 0 0 | 0 0 0 0 0 0

0 0 0 0 0 0 | 0 0 0 0 0 0 | 0 0 0 0 0 0

7 5 | 3 2 | 1 2

Diagram showing fingerings for measures 16-18. Measure 16: 7, 7 on strings 1, 2. Measure 17: 7, 3 on strings 1, 2. Measure 18: 2, 2 on strings 1, 2.

2

19

**T  
A  
B**

2 0 0 1 2 | 2 3 3 0 | 10 9 7 | 10 8 7 10 | 7 8 10 7 9 | 10 7 8 0

| • | | | | | | | •

LXXXIV

10.05.2017

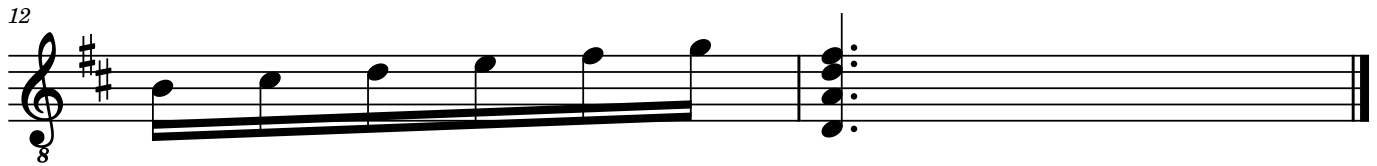
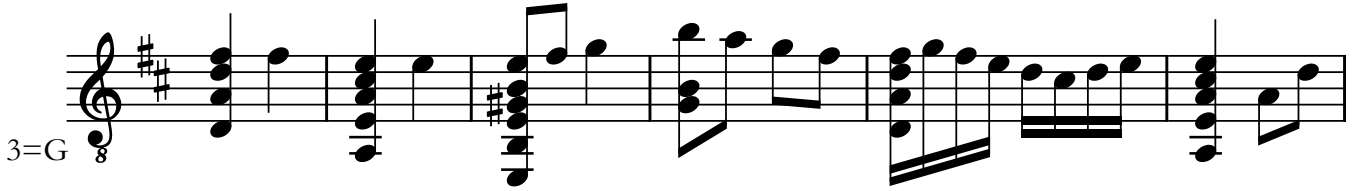

# LXXXIV

10.05.2017

3=G

2-2 0-0 0-2-3 7-5-3-2 2-3-2-0 0 0 2-2-3-3-5-5  
3 2 0 0 3 3-2-3 2 3 3 5 7  
2 2 1 0 2 2 2 2  
0 2 2 0 0 2 2 0

8

(tr)

0-0-2-2-3-3 3-3-2 0-0-3-2-0 0-2 0 0-2-3 2  
2 3 5 2 0 3 2-3 3-2-0 2 0-2-3 3  
TAB  
B

# LXXXV

11.05.2017

3=G 8

5 8

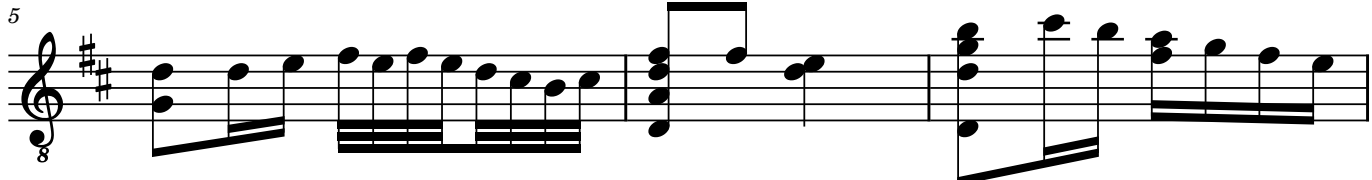

8 8

10 8

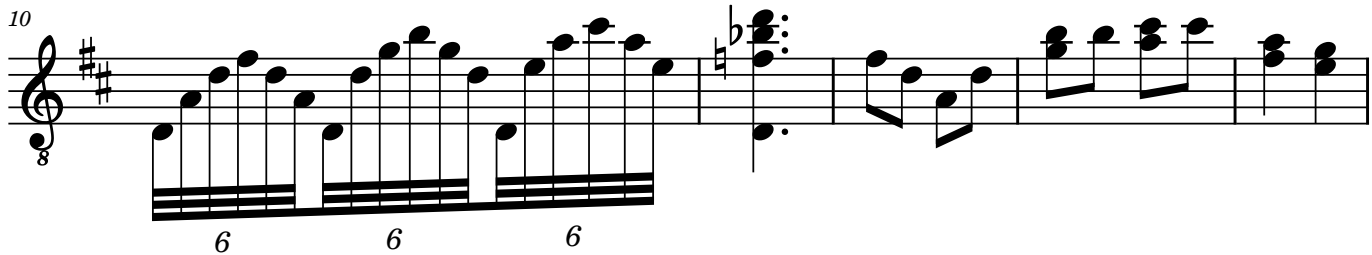

15 8

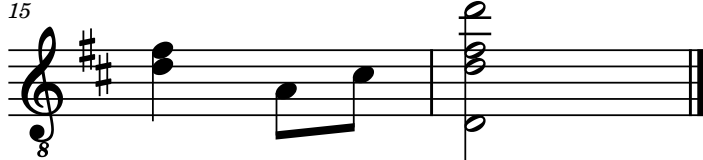

# LXXXV

11.05.2017

2 3 3 | 3 2 0 3 2 3 | 7 7 9 9 | 2 3 0 3 5 3 2 3

T  
A  
B

3=G

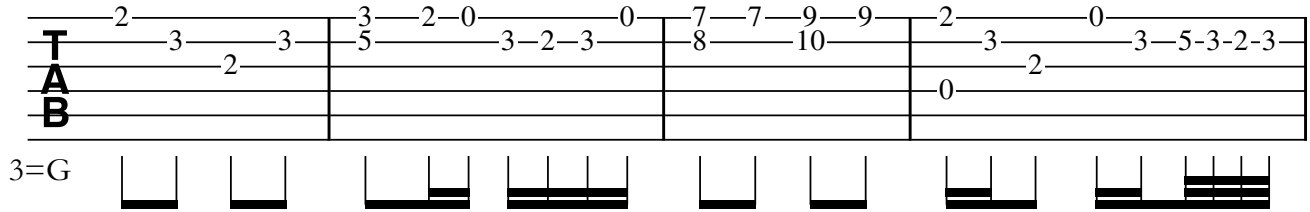

5 0 2 0 2 0 | 2 2 0 | 7 9 7 5

T  
A  
B

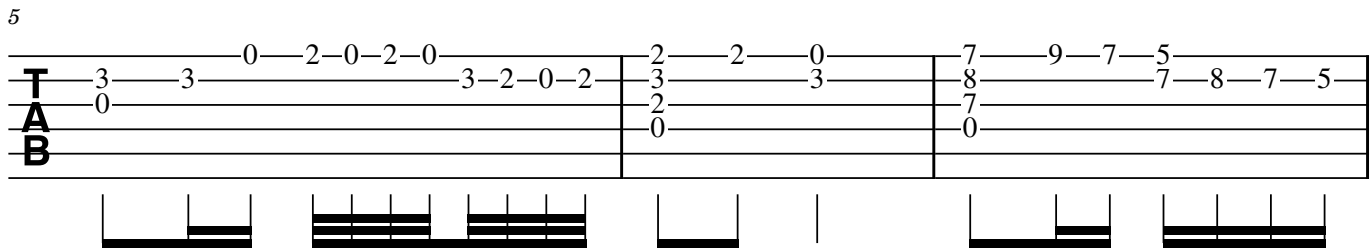

8 0 2 0 2 0 | 0 | 2 2 2 0 0 0

T  
A  
B

3 3 3 3 2 2 2 2

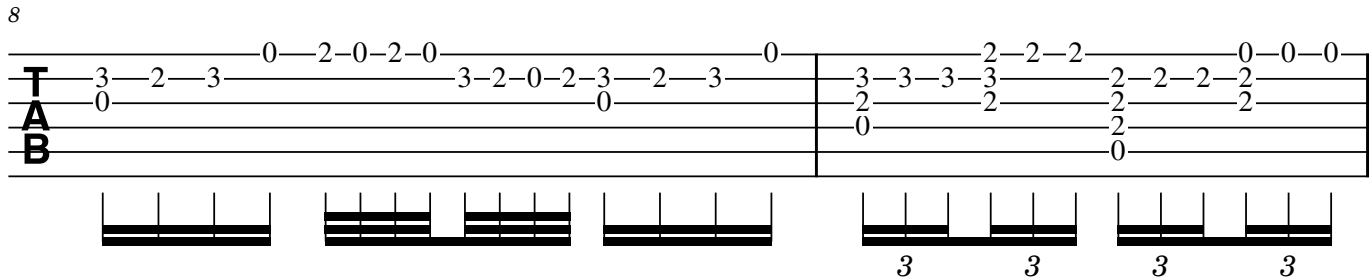

10 2 7 9 10 | 2 7 9 9 | 5 3 2

T  
A  
B

3 3 8 8 10 10 | 11 | 3 3 8 10 | 7 5 | 3 2

0 0 7 7 9 9 | 10 | 0 2 | 0 0 0 0

6 6 6

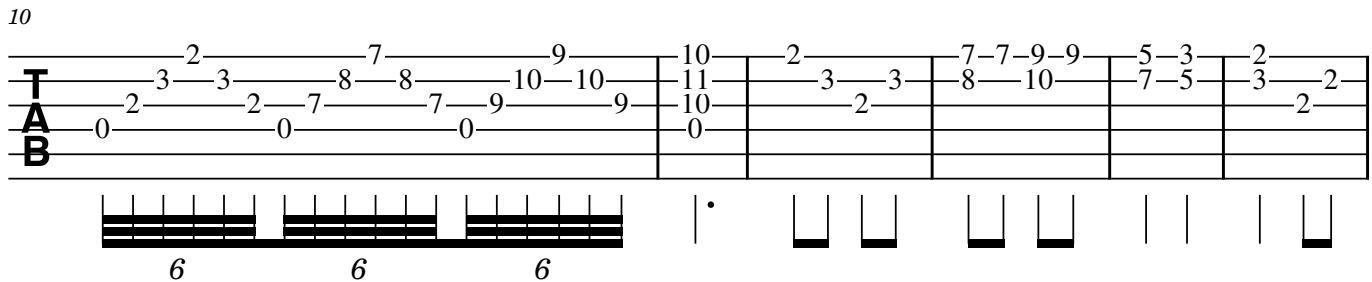

16 10 7 7 0

T  
A  
B

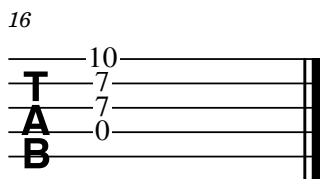

|

# LXXXVI

12.05.2017

3=G  
8

4

# LXXXVI

12.05.2017

3=G

**T**  
**A**  
**B**

4

**T**  
**A**  
**B**

# LXXXVII

14.05.2017

8

8

16

21

24

26

32

# LXXXVII

14.05.2017

TAB

3-2-0 2-0 3-2-0 2-0 0-2-3 2-0 0-2-3  
0 3-3 0 3 3-2-3 3-3 0  
5 0 0 0 0 2 0

G=3

Diagrammatic representation of the first eight measures of the piece, showing fret positions and string groupings.

9

III

TAB

5-3 3 5 0-0-0 1-0-0 1-1-1  
3 6-5-6 2 1 2 3 1  
3 2 5 0 3 0 2 0 2 3 2

Diagrammatic representation of measures 9-16, including a trill (tr) symbol above measure 10.

17

TAB

3-1-0 0-1 0 0 7-7-7 7-7-7 7-7-7 7-7-7  
3 0 1 0 0 0 0 0  
2 2 3 0

Diagrammatic representation of measures 17-20, showing complex fretting patterns.

21

TAB

5-5-5 5-5-5 5-5-5 5-5-5 3-3-3 3-3-3 3-3-3 3-3-3 2  
0 0 0 0 0 0 0 0 3  
0 0 0 0 0 0 0 0 0

Diagrammatic representation of measures 21-23, showing repeated chordal patterns.

24

TAB

8-8-8 8-8-8 8-8-8 8-8-8 10-10-10 10-10-10 10-10-10 10-10-10  
0 0 0 0 0 0 0 0

Diagrammatic representation of measures 24-25, showing repeated chordal patterns.

26

VII V IV

TAB

12-12-12 12-12-12 10-10-10 10-10-10 10 8 7 3-2-0 2-0  
0 0 0 0 7 5 4 0 3-3  
0 0 0 0 7 5 4 5 0 3-3  
7 5 4 5 0 3-3

Diagrammatic representation of measures 26-28, including a trill (tr) symbol above measure 27.

2

33

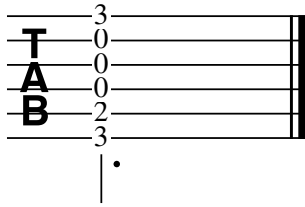

# LXXVIII

14.05.2017

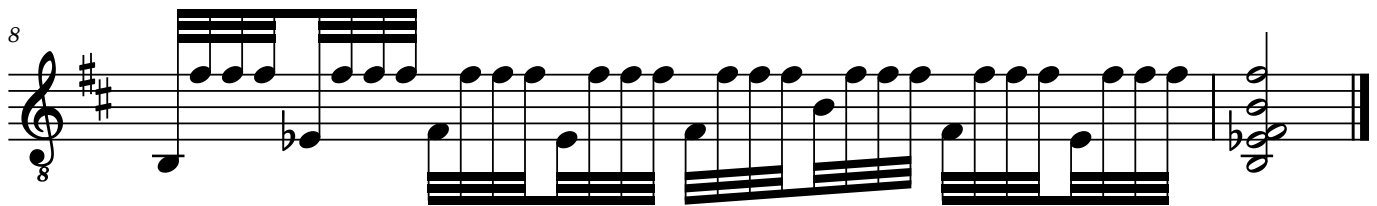
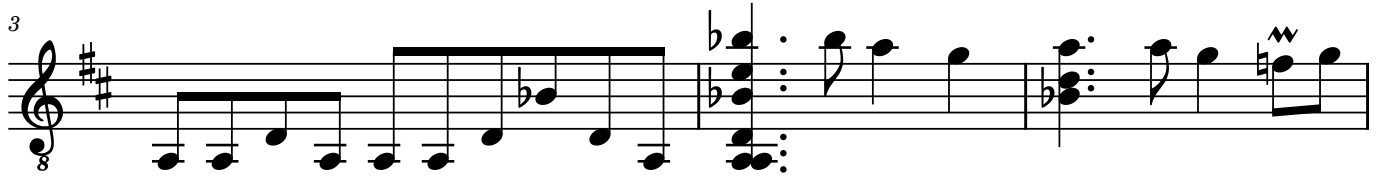
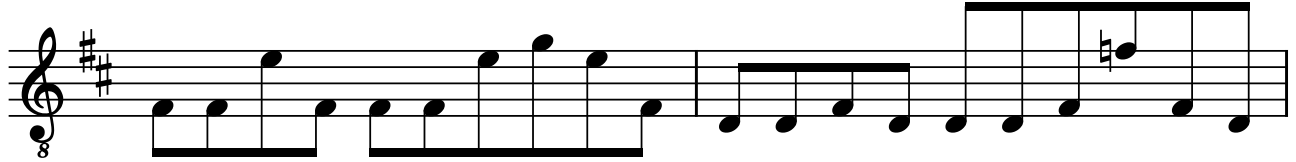

# LXXXVIII

20.05.2017

4

6  
5  
4  
3  
2  
1

T  
A  
B

5 0 0 4 0 5 5 3 0 | 0 0 0 6 0 0 | 0 0 0 4 0 0

4 4 5 5 0 | 5 0 0 5 0 0 | 5 0 0 5 0 0

Diagrammatic representation of the TAB notation below the staff.

4

6  
5  
4  
3  
2  
1

T  
A  
B

6 6-5-3 | 5 5-3-1-3 | 5-3-5-6-5-3 | 1-0 0-1-3-3 2

3 3 3 3-2-3 1

4 4

Diagrammatic representation of the TAB notation below the staff.

8

6  
5  
4  
3  
2  
1

T  
A  
B

2-2-2 2-2-2 2-2-2 2-2-2 2-2-2 0 2-2-2 2-2-2 2-2-2 | 2

1 0 1 0 0 1

2 1 1 1 1 1 1 1

Diagrammatic representation of the TAB notation below the staff.

# LXXXIX

16.05.2017

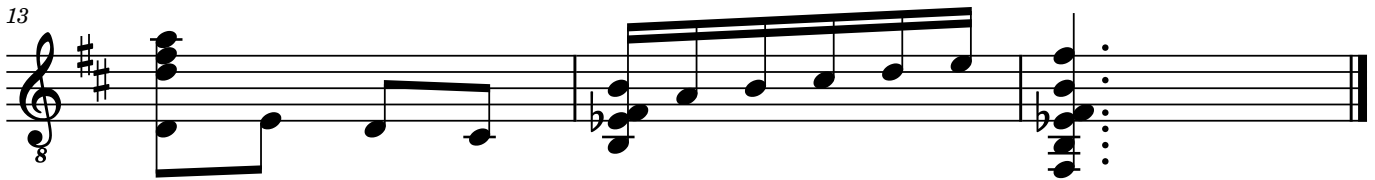
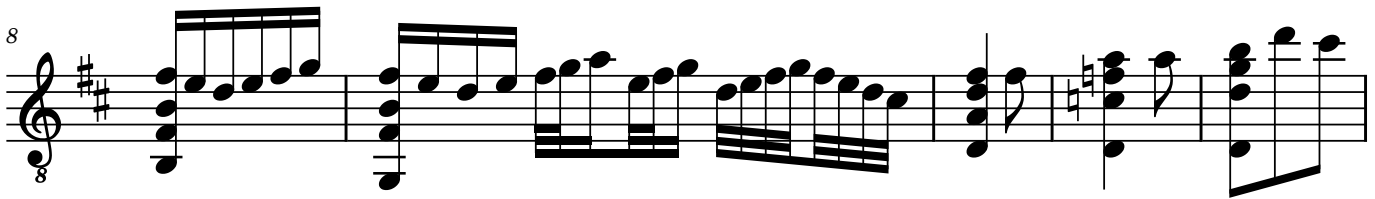

# LXXXIX

16.05.2017

8

|          |     |         |           |   |     |       |
|----------|-----|---------|-----------|---|-----|-------|
|          | 2-3 | 5-3-2-0 | 3-2-0-0-2 | 0 |     | 0-2-3 |
| <b>T</b> | 3-3 | 3       | 0         | 0 | 3-1 | 0-0   |
| <b>A</b> |     |         |           |   |     | 0     |
| <b>B</b> | 0   |         |           |   |     | 2     |

8

|          |           |                   |           |     |     |        |
|----------|-----------|-------------------|-----------|-----|-----|--------|
|          | 2-0-0-2-3 | 2-0-0-2-3-5-0-2-3 | 0-2-3-2-0 | 2-2 | 5-5 | 7-10-9 |
| <b>T</b> | 0-3       | 0-3               | 3         | 3   | 6   | 8      |
| <b>A</b> | 0         | 0                 | 3-2       | 3   | 6   | 8      |
| <b>B</b> | 2         | 3                 | 0         | 0   | 0   | 0      |

13

|          |   |       |   |   |   |   |   |   |
|----------|---|-------|---|---|---|---|---|---|
|          | 5 |       | 0 | 0 | 2 | 3 | 0 | 2 |
| <b>T</b> | 7 |       | 0 | 3 | 0 | 2 | 3 | 0 |
| <b>A</b> | 8 |       | 0 | 3 | 0 | 2 | 3 | 0 |
| <b>B</b> | 0 | 7-5-4 | 1 | 2 | 2 | 2 | 2 | 2 |

# XC

16.05.2017

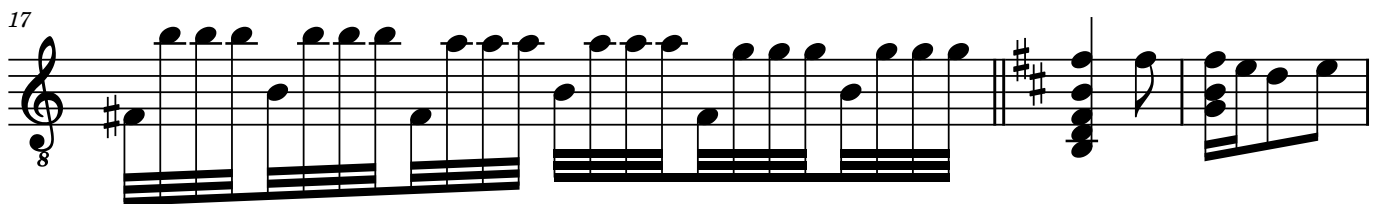
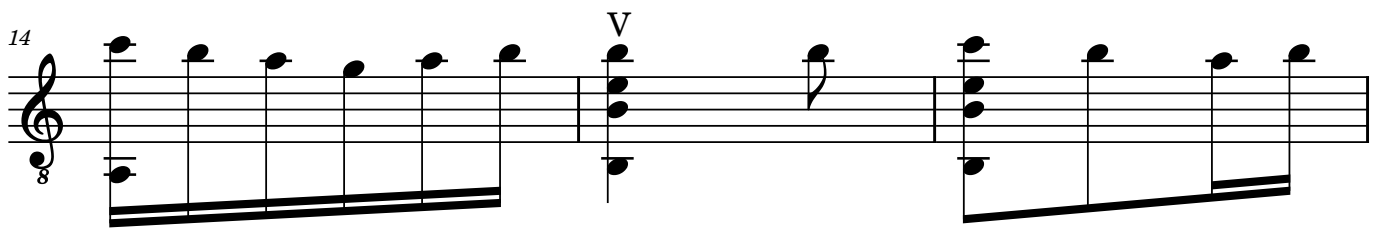

# XC

16.05.2017

7

TAB

7

TAB

14

TAB

17

TAB

21

TAB

# XCI

17.05.2017

# XCI

17.05.2017

6

TAB notation for measures 6-9. Measure 6: Treble clef, 3-3, 3-3, 3-3, 2-0-2-3, 2-2, 2-2, 3-3-3, 3-2, 7-7-7. Bass clef: 0, 3, 2, 0, 0, 0, 5, 0, 8. Includes rhythmic flags and bar lines.

10

TAB notation for measures 10-18. Measure 10: Treble clef, 7-6, 5-5-5, 5-4, 10-10-10, 10-10-10, 9-9-9, 9-9-9, 7, Harm12, 7, Harm12. Bass clef: 0, 7, 0, 9, 0, 0, 0, 0, 0, 0, 7, 5. Includes rhythmic flags and bar lines.

19

TAB notation for measures 19-23. Measure 19: Treble clef, Harm12, 3-2-0, 0-2-3-2, 3-2-0, 0, 0-2-3, 0-2-3, 2-2, 2-2. Bass clef: 0, 0, 0, 3, 4, 3, 3, 0, 0. Includes rhythmic flags and bar lines.

24

TAB notation for measures 24-31. Measure 24: Treble clef, 2-0, 0, 2, 2, 2-0, 0, 0-2, 2, H12, 3, H12, 6, H12, 10, H12. Bass clef: 0, 3-2-3, 0, 0, 3, 2-3, 0-0, 0-0, 0-0, 0-0. Includes rhythmic flags and bar lines.

32

TAB notation for measures 32-35. Measure 32: Treble clef, 9, 12-11, 3-2-0, 0-2, 3-2-0, 0-2-3, 2-3-2, 0-2-3, 0, 2. Bass clef: 0, 3-2-3, 3, 3, 2, 2. Includes rhythmic flags and bar lines.

# XCII

18.05.2017

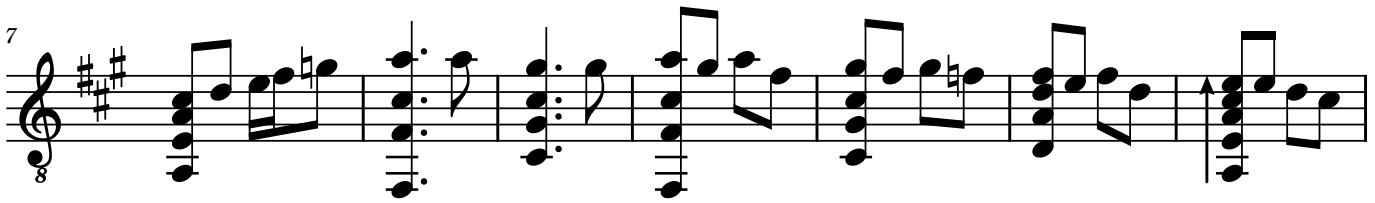
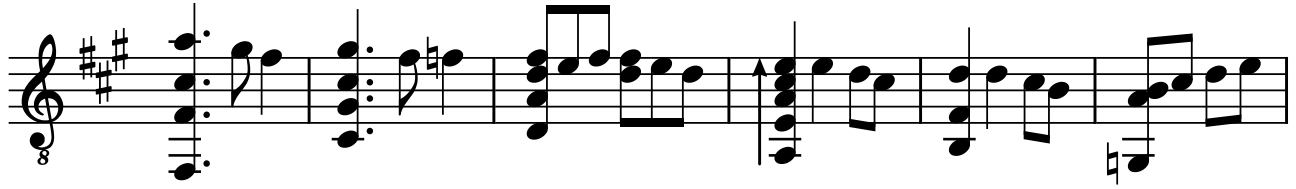

# XCII

18.05.2017

II

5-4-2 | 4-2 | 2-0-2-2-0 | ↑ 0-0 | 2-3-2 | 3-3-2-0 | 0-2-3 | 0

2 | 2-6 | 3-3-3 | 2 | 3-0 | 3-0 | 3

4 | 4 | 0 | 2 | 0 | 2 | 3

2 | 4 | 0 | 0 | 2 | 2 | 3

7

II

0-2-3 | 5-5 | 4-4 | 5-4-5-2 | 4-2-4 | 2-0-2 | ↑ 0-0 | 2-3-2 | 3-3-2-0

2-3 | 2 | 2 | 2 | 2-6 | 3-3 | 2 | 3-0 | 3-0

3 | 4 | 2 | 4 | 2 | 3 | 3 | 2 | 0

2 | 4 | 4 | 4 | 4 | 0 | 2 | 2 | 2

0 | 2 | 2 | 2 | 4 | 0 | 0 | 2 | 2

15

2-2-0 | 0-2-3 | 2

0 | 4 | 4-2-3 | 0-2-3 | 0

0 | 4 | 1 | 0

2 | 3 | 2 | 2

# XCIII

20.05.2017

8

5

8

8

14

8

23

8

24

8

25

8

2

26

# XCIV

21.05.2017

7

11

# XCIV

21.05.2017

0-2-3      2-0

7      ♩ = ♩.

11      ♩. = ♩.

# XCV

22.05.2017

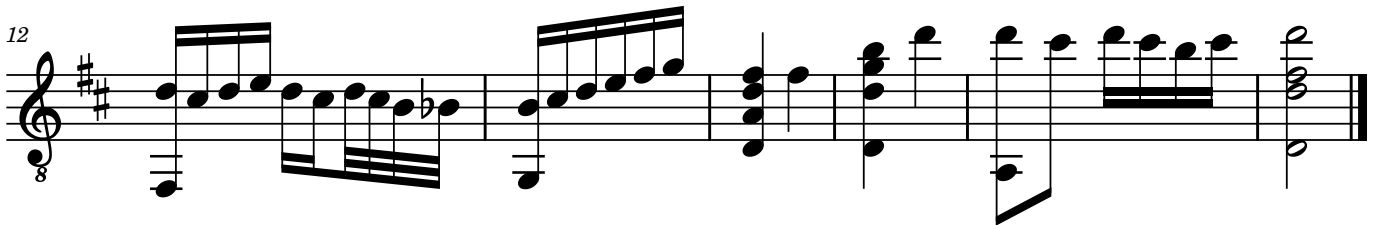
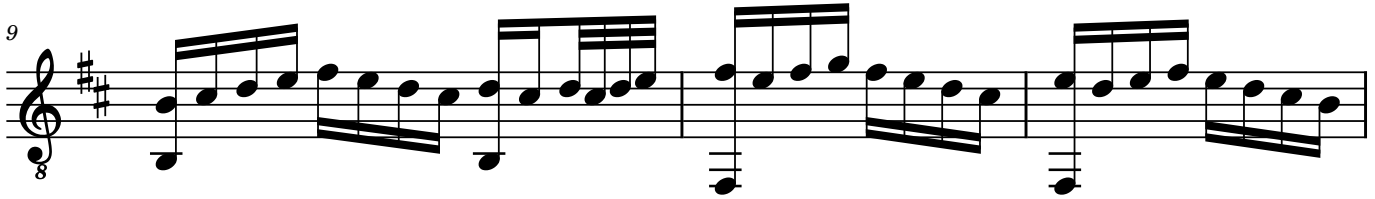

# XCV

22.05.2017

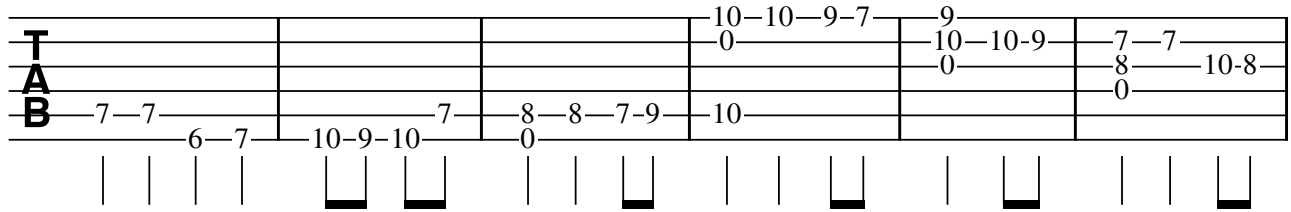

7

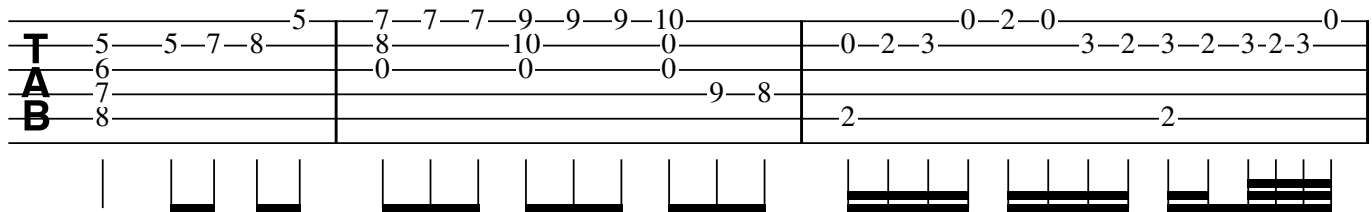

10

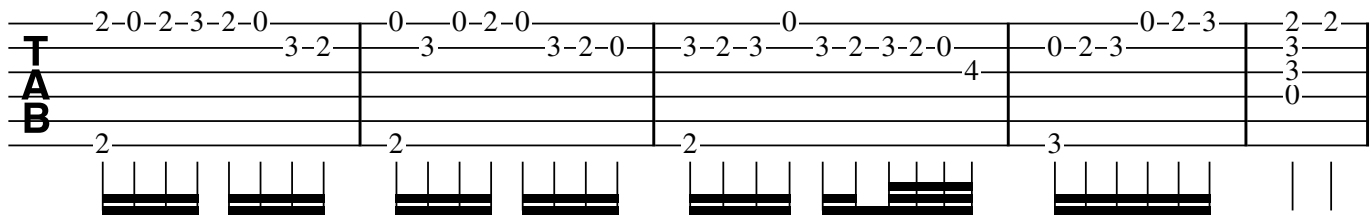

15

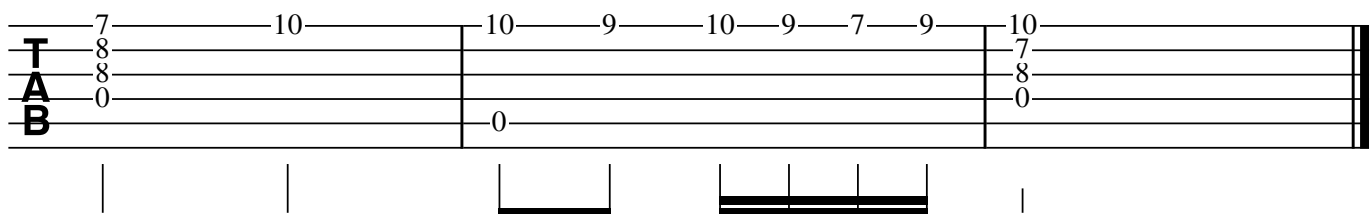

# XCVI

23.05.2017

# XCVI

23.05.2017

VII

0-0-2 | 3-3-5 | 7-10-9 | 9-9-7 | 9-7 | 7 | 9-9-10 | 12-12-10

TAB

0 | 0 | 7 | 10 | 7 | 7 | 7 | 10

1 | 1 | 8 | 7 | 8 | 7 | 7 | 11

2 | 2 | 9 | 7 | 8 | 7 | 7 | 0

2 | 2 | 9 | 7 | 8 | 7 | 7 | 0

0 | 0 | 7 | 7 | 8 | 7 | 7 | 0

Diagram showing fret positions for measure VII.

8

Harm12.....

0 | 3-2 | 2-0-2 | 0 | 2 | 3-2-0 | 3-2-3 | 0-2 | 2-0 | 3-2-0-2-3 | 0

TAB

0 | 3-2 | 2-0-2 | 0 | 2 | 3-2-0 | 3-2-3 | 0-2 | 2-0 | 3-2-0-2-3 | 0

2 | 2 | 0 | 2 | 0 | 0 | 3

Diagram showing fret positions for measure 8, including a Harm12 instruction.

14

Harm12...

0 | 3-2-0 | 4 | 0-2-0 | 4 | 0 | 0-2-3 | 0-2-3 | 0-2-3 | 0-2-3 | 2 | 0

TAB

0 | 3-2-0 | 4 | 0-2-0 | 4 | 0 | 0-2-3 | 0-2-3 | 0-2-3 | 0-2-3 | 0 | 0

4 | 2 | 3 | 0 | 2 | 2 | 1 | 1

4 | 2 | 3 | 0 | 2 | 2 | 1 | 1

Diagram showing fret positions for measure 14, including a Harm12 instruction.

20

IV

0-0-2 | 3-3-5 | 4-4-6 | 7-7-9 | 11

TAB

0 | 0 | 4 | 4 | 5 | 5 | 0

1 | 1 | 5 | 5 | 5 | 5 | 0

2 | 2 | 6 | 6 | 6 | 6 | 0

2 | 2 | 6 | 6 | 6 | 6 | 0

0 | 0 | 4 | 4 | 5 | 5 | 0

Diagram showing fret positions for measure 20, including a Roman numeral IV.

# XCVII

23.05.2017

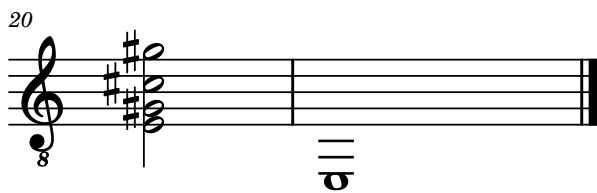
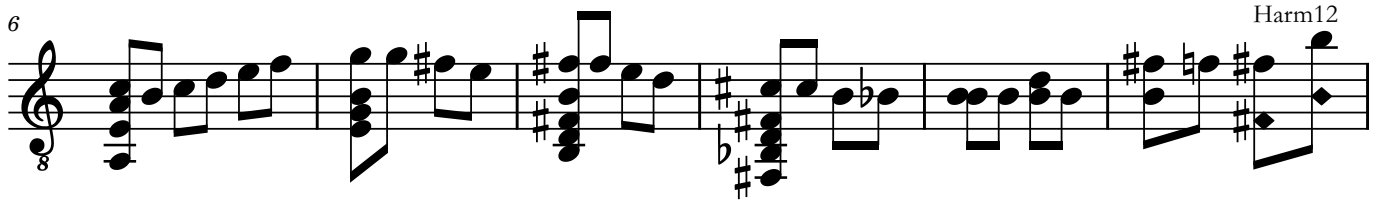
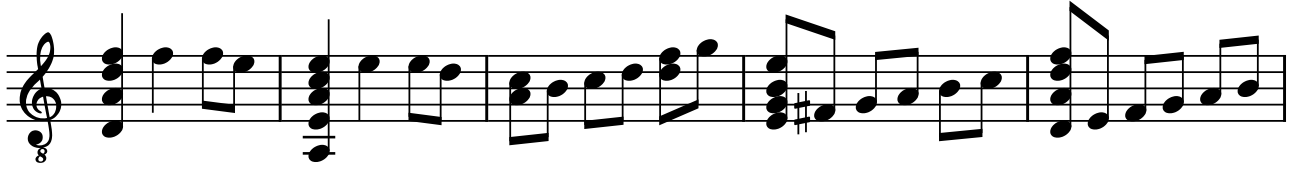

# XCVII

23.05.2017

1-1-1-0 | 0-0 | 1-3 | 0 | 1

**T** 3 | 1-5-3 | 1-0-1-3-3 | 0-0-1 | 3-0

**A** 3 | 3 | 3 | 1-0-1-3 | 3-1-3

**B** 0 | 2 | 3 | 2 | 0-2-3

0 | 0 | 3 | 2 | 0-2-3

6

0-1 | 3-3-2-0 | 2-2-0 | Harm12

**T** 1-0-1-3 | 0 | 0-3 | 2-2-0 | 0-0-0-0 | 0-0

**A** 3 | 1 | 0-3 | 0-4 | 5-8 | 12-11-0

**B** 2 | 2 | 0 | 0 | 0 | 0

0 | 2 | 2 | 1 | 2

12

10-10-9-7 | 5 | 2-2-2 | 2-1-0 | 3-3-5 | 7-7 | 7 | 5 | 4

**T** 0-0 | 7-8-7-5 | 3-3-3 | 3 | 0 | 5 | 5 | 3 | 2

**A** 0 | 0 | 2-2 | 3 | 1 | 6 | 5 | 3 | 2

**B** 0 | 0 | 0 | 0 | 2 | 5 | 5 | 3 | 2

0 | 0 | 0 | 0 | 0 | 0 | 0 | 0 | 0

21

**T**

**A**

**B** 0

# XCVIII

24.05.2017

6

11

14

17

# XCVIII

24.05.2017

II

6

12

14

16

# XCIX

Kristi himmelfartsdag 2017

8

H12 H7 H5 H3

5

Harm12

8

Harm5 H3

# XCIX

Kristi himmelfartsdag 2017

H12... H7.....H5... H3

|   |   |   |   |   |   |   |   |    |    |    |    |    |   |   |   |
|---|---|---|---|---|---|---|---|----|----|----|----|----|---|---|---|
| 0 | 0 | 0 | 0 | 0 | 0 | 0 | 0 | 12 | 12 | 10 | 10 | 10 | 9 | 9 | 7 |
| 2 | 5 |   |   | 7 | 1 | 1 | 1 | 2  | 2  | 10 | 10 | 8  | 7 |   |   |
| 3 | 6 |   |   | 8 |   |   |   | 3  | 11 |    | 11 | 9  | 8 |   |   |
| 2 | 5 |   |   | 7 |   |   |   | 2  | 10 |    | 10 | 8  | 7 |   |   |
| 0 | 0 |   |   |   |   |   |   | 0  | 0  |    | 0  | 0  |   |   |   |

6

Harm12..... Harm5..... H3

|   |   |   |   |   |   |   |   |   |   |   |   |   |   |   |   |   |   |   |   |   |
|---|---|---|---|---|---|---|---|---|---|---|---|---|---|---|---|---|---|---|---|---|
| 7 | 5 | 5 | 3 | 3 | 2 | 2 | 0 | 2 | 3 | 3 | 3 | 2 | 2 | 0 | 0 | 0 | 0 | 0 | 2 | 2 |
| 5 | 3 | 2 |   |   |   | 0 |   |   |   |   |   |   | 0 | 0 | 0 | 0 | 0 | 0 |   |   |
| 6 | 4 | 3 |   |   |   | 1 |   |   |   |   |   |   | 0 | 0 | 0 | 0 | 0 | 0 |   |   |
| 5 | 3 | 2 |   |   |   | 2 |   |   |   |   |   |   | 0 | 0 | 0 | 0 | 0 | 0 |   |   |
| 0 | 0 | 0 |   |   |   |   |   |   |   |   |   |   | 2 | 1 |   |   | 2 | 1 |   |   |

10

|   |   |    |    |    |
|---|---|----|----|----|
| 2 | 2 | 10 | 12 | 14 |
| 3 |   | 11 |    | 0  |
| 3 |   | 11 |    | 0  |
| 0 |   | 0  |    |    |

# C

27.05.2017

# C

27.05.2017

2-2-3-2-0-2 | 0 0-2 2 0 0 | 0 0 3-2-0

TAB 3 3 3 3 2 3 2 0 0 0 0 3-2-0

0 2 0 2 0 2

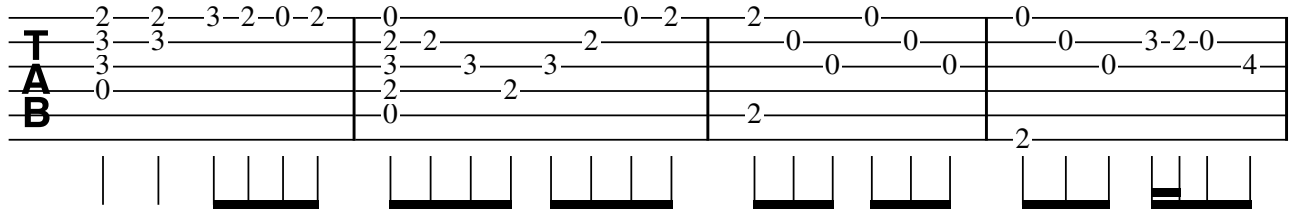

5 VII 0-2-3 2-2-7-10-9 7 7 7-8 7 10-9-10-12

TAB 4 3 3 8 8 7 7 8-7 8-7 9-7 0

3 0 0 8-9 8-7 10-9

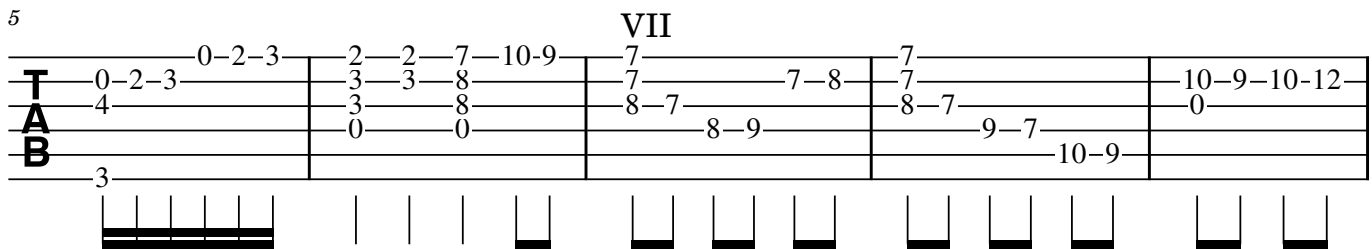

10 H12.. H7... H5 3-2

TAB 14-14-14-15 14-12-10-9 3-2-3-5 8-8-8-7 1-1-1-0 0-0-0-0-0

0 0 0 0 0 0

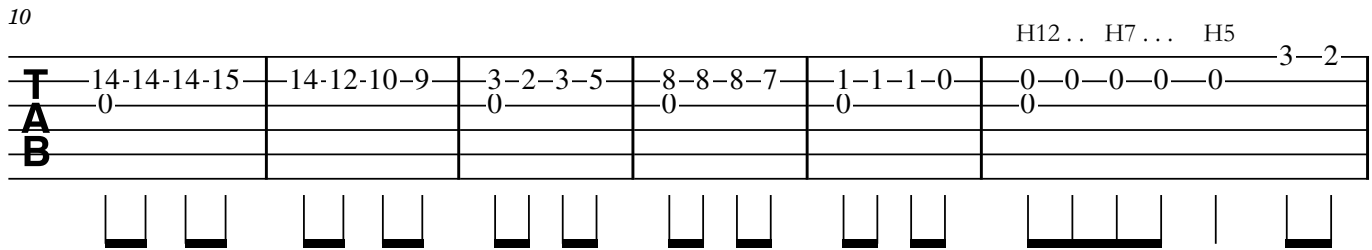

16 2-2-3-2-0-2 | 0 2 0 7 7 5 0 0 3 2 0 0

TAB 3 3 3 3 2 3 2 0 0 0 0 0 0 0

0 2 0 2 0 2 2 2

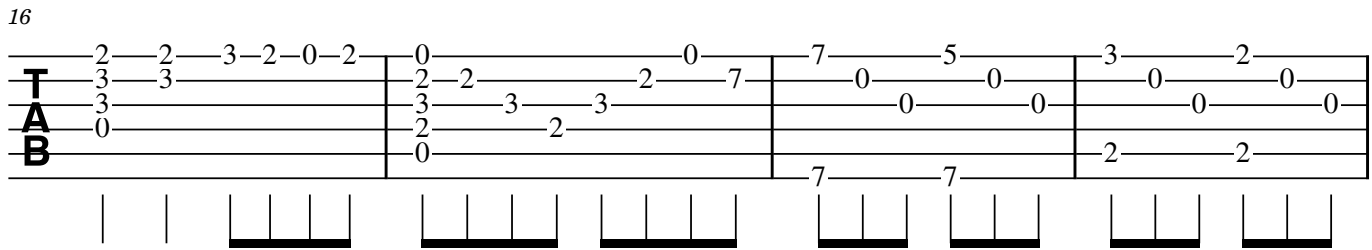

20 2 0 0 3 2 3 2 4 | 0 2 3 0 2 3 2 0 0 0 0 1 2

TAB 0 0 4 4 4 0 0 0 0 0 0 0 0

2 3 2

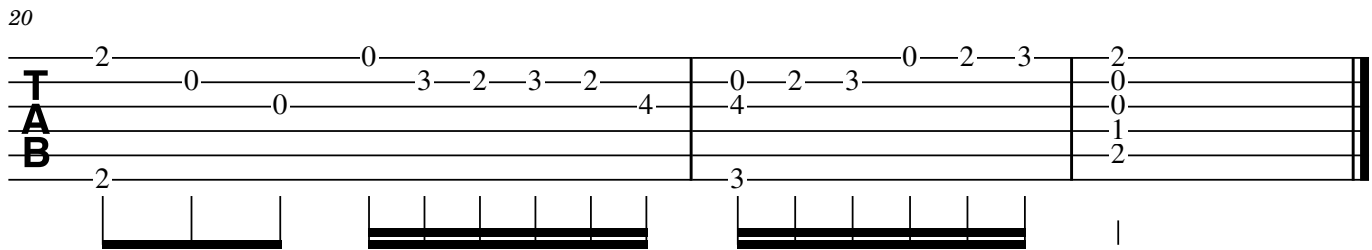

# CI

28.05.2017

3=G <sub>8</sub>

5

9

14

# CI

28.05.2017

3=G

3-2-3 0-2 3-2-0 0 3-2-3-2 2 0 2-0-2-3 0 2-2-2-0 0 3-2-3 0

0 0 0 0-2 0 0 0 0 0 0 0 0 0 0 0 0

3-2-3 0-2 0 3-2-3 0-2 3 2 2 2 0 3 2 3 0

6

2 5 10 9 12 7 5 3 2 0-2-3-5

3 6 11 10 13 8 6 4 3

2 5 10 9 12 7 5 3 2

0-0-0-0-0 0-0-0-0-0 0-0-0-0-0 0-0-0-0-0 0

11

3-2-3 0-2 0 2-0-2-3 0 2-2-2-5-5-5 7-7-7-10-10-10 9-9-9-10

2 0 2 0 2 3 3 6 8 11 10 7

0 0 0 0 0 0 5 10 7 10 9 7

0 0 0 0 0 0 0 0 0 0 0 0

# CII

28.05.2017

3=G 8

7 Rasg. R R

12

14 R

17 tr R

# CII

28.05.2017

2-0-2-3 | 5-3-2-0 | 3-2-0-0-2 | 2-0-2-3 | 5-5 | 3-2-0-2-3

TAB 0 | 0 | 0 | 0 | 0 | 2

3=G

7

2-0 | 3-2-3 | Rasg. 2 2 2 | R 3 3 3 | R 0 0 0 | 2-0-2-3-5-3-2-0

TAB 0 | 0 | 0 | 0 | 0 | 0

12

2-2-2 | 2-2-2 | 2-2-2 | 2-2-2 | 2-0-2-3-5-3-2-0

TAB 0 | 2 | 3 | 2 | 0

14

2-2-2 | 2-2-2 | 2-2-2 | 2-2-2 | 2-2-2 | 2-2-2 | R 2-0-2-3 | 5-3-2-0

TAB 0 | 2 | 3 | 2 | 2 | 2 | 0 | 0

17

3-2-0 | 0-2 | 2-0-2-3 | 5-3-2-0 | 0 | 3 | R 2-3-2-0

TAB 0 | 0 | 0 | 0 | 0 | 0 | 0

*tr*

# CIII

30.05.2017

# CIII

30.05.2017

0-0

T 2-0-0-10 12 14 | 7-5-5-7-9 | 10-9-10-9-7-9 | 5-3-2-0-2-3-

A 0-8-7-8

B 0-0

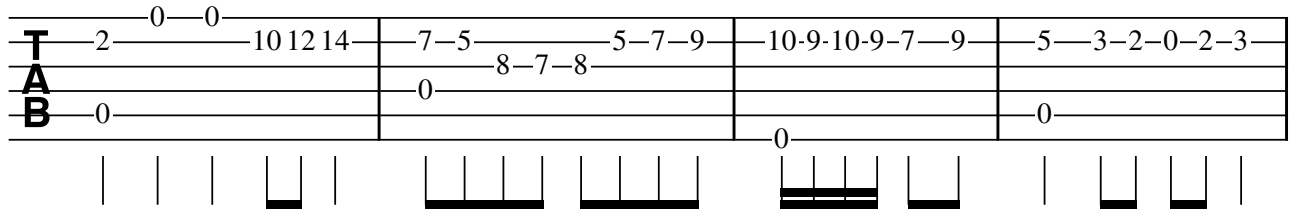

5

0-2 3-2-3-2-3-0 0 | 3-2-0-2-2 0 0 | 2-0 0-3-2-5-3-2 | 0-0 | 0-0 | 0-0

T 3-2-3-2-3-0 0 | 3-2-0-2-2 0 0 | 2-0 0-3-2-5-3-2 | 0-0 | 0-0 | 0-0

A 0-0 0 0 | 0 0 | 4 5 | 3 | 1

B

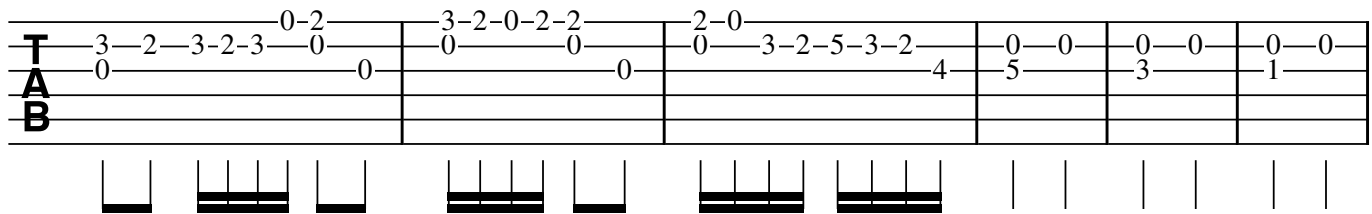

11

2-0 2-0 3-2-0-2 0 0-0 10 12 14

T 0-0 | 0-0 | 0 0 | 0 8-7 | 0 7 | 9-10-9-7 | 9 | 2-0-0 | 10 12 14

A 0-0 | 0-0 | 0 0 | 0 7 | 0 7 | 9-10-9-7 | 9 | 0-0 | 10 12 14

B 2-0 | 0-0 | 3-0 | 7-0 | 7-0 | 9-10-9-7 | 9 | 0-0 | 10 12 14

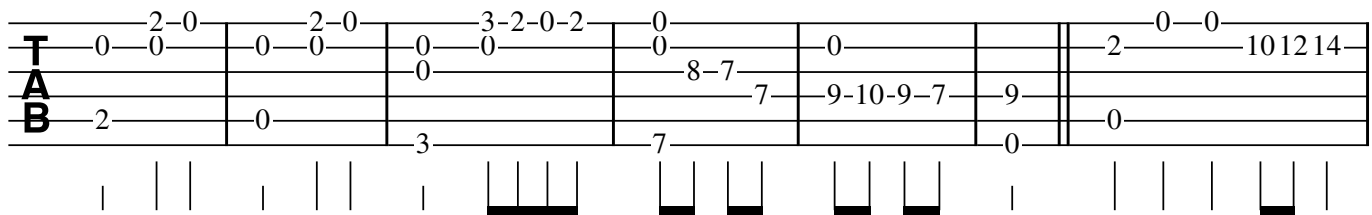

18

0-2-4-5 5-5-5-4-4-4-10 10 10-9-7 10 9

T 14-12-10-9-10-9-7-5 | 2-0-2-3 | 2-0-2-3 | 2-0-2-3 | 2-0-2-3 | 2-0-2-3 | 2-0-2-3 | 2-0-2-3 | 10 9

A 0-0 | 0-0 | 0-0 | 0-0 | 0-0 | 0-0 | 0-0 | 0-0 | 10 9

B 0-0 | 0-0 | 0-0 | 0-0 | 0-0 | 0-0 | 0-0 | 0-0 | 10 9

3 3 3

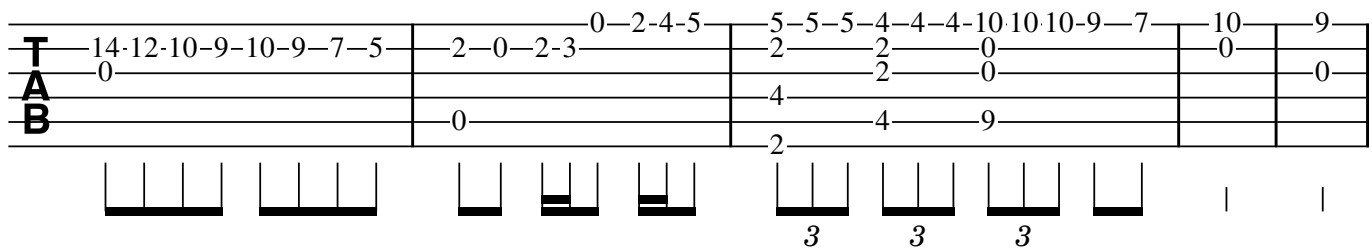

23

7 3 2

T 7-0 | 3-0 | 2-0

A 0-0 | 0-0 | 0-0

B 0-0 | 1-0 | 2-0

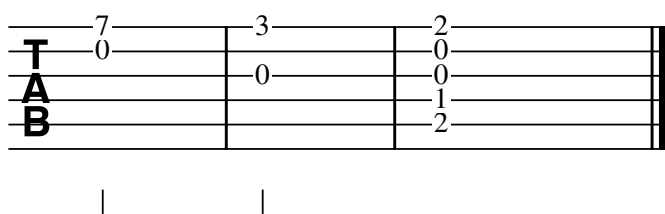

# CIV

31.05.2017

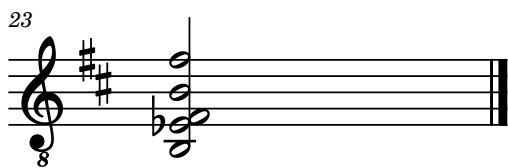
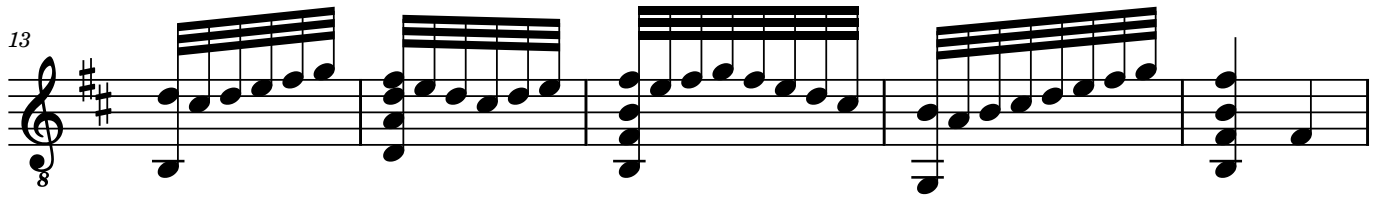
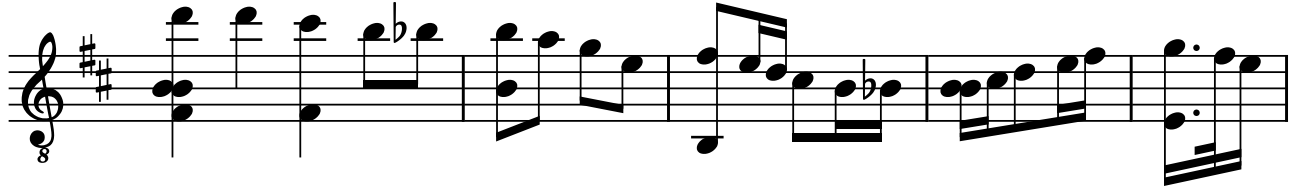

# CIV

31.05.2017

10-10-9-7-6 | 7-5-3-0 | 2-0 | 3-2-0 | 0-2-3 | 0-2 | 3-2-0 | 2-0

TAB

Diagrammatic representation of the first six measures of the piece. Each measure is shown with a vertical line and a horizontal bar indicating the fretted notes on the strings.

7

0 | 3-1 | 3-1-0 | 1-0 | 0 | 0-2 | 3-2-3 | 0-2-3

TAB

Diagrammatic representation of measures 7 through 13. Measure 13 is a full bar of chords, indicated by thick horizontal bars across all strings.

14

2-0 | 3-2-3 | 0 | 2-0-2-3-2-0 | 3-2 | 0-2-3 | 0-2-3 | 2 | 10-10-9

TAB

Diagrammatic representation of measures 14 through 18. Measure 18 is a full bar of chords, indicated by thick horizontal bars across all strings.

19

10-9-10-7 | 9-7-6 | 7 | 8-7-7 | 0-2-3 | 0-2-3 | 2

TAB

Diagrammatic representation of measures 19 through 23. Measure 23 is a full bar of chords, indicated by thick horizontal bars across all strings.

# CV

31.05.2017

**TAB**

2 2 3 | 2 2 0 | 2 0 2 3 2 0

3 5 | 3 2 | 3 3 3

0 | 0 | 0

4

Tremolo etter samme mønster

**TAB**

2-2-2 2-2-2 2-2-2 2-2-2 2-2-2 2-2-2 2-2-2 2-2-2 2-2-2 2-2-2

3 3 3 3 3 3

0 3 3 3 3 3

6

**TAB**

3 0 1 | 2 0 0 | 5 0 0 | 3 0 1

3 2 | 2 4 | 5 4 | 3 2

10

**TAB**

2-2-2 2-2-2 2-2-2 2-2-2 2-2-2 2-2-2 2-2-2 2-2-2 2-2-2 2-2-2

0 0 0 0 0 0 0 0

2 1 2 | 2 1 2 | 2 1 2 | 2 1 2

12

**TAB**

2 2 3 | 5 7 9 | 10 7 8 10 | 7 8 0

3 5 | 7 8 10 | 7 8 0

0 | 0 | 0

# CVI

01.06.2017

2

23

8

30

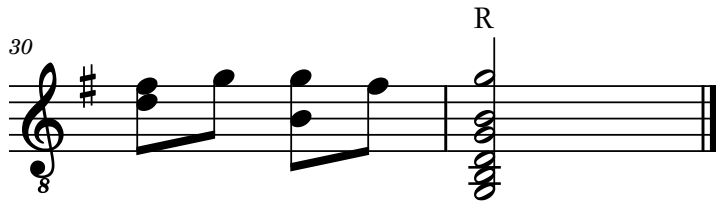

R

8

# CVI

01.06.2017

Rasg. Rasg.

3=G

8  $\text{♩} = \text{♩} \cdot \text{R}$  R III

12 I  $\text{♩} = \text{♩}$

17

20

21

2

22

TAB notation for guitar exercise 22. The notation is written on a six-line staff. The top line (treble clef) contains the sequence: 5-5-5—5-5-5—5-5-5—5-5-5—7-7-7—7-7-7—7-7-7—7-7-7—7-7. The second line (A clef) contains: 0—0—0—0—0—0—0—0. The third line (B clef) contains: 0—3. Below the staff, there are eight groups of three horizontal bars, each with a vertical line through the center, representing fretted notes. The first group is under the first measure, the second under the second, and so on, with the eighth group under the eighth measure. The final measure has a vertical line at the end of the staff.

24

TAB notation for guitar exercise 24. The notation is written on a six-line staff. The top line (treble clef) contains: 7—8-10-8-10 | 7-7 | 10-8-7 | 7-7 | 5-7 | 3-5 | 2-3-3-2 | R. The second line (A clef) contains: 8-10-8-10 | 8 | 8-10 | 10-8 | 7-8 | 5-7 | 3-0 | 3. The third line (B clef) contains: 9 | 9 | 9 | 0-0 | 0-0 | 0-0 | 0-0 | 0. Below the staff, there are eight groups of three horizontal bars, each with a vertical line through the center, representing fretted notes. The first group is under the first measure, the second under the second, and so on, with the eighth group under the eighth measure. The final measure has a vertical line at the end of the staff.

# CVII

01.06.2017

# CVII

01.06.2017

4-2-0 | 2-0-0 | 0-0-2-4 | 4-5-4-2-2-4-2-0-0 | 0-0-2

TAB  
0 | 0 4-2 | 4-5-4-2-4 | 0 | 5-5-4-2-2-4-2-0-0 | 0-0-2

2 | 0 | 2 | 0 | 3 | 3 | 3

0 | 2 | 0 | 0 | 0

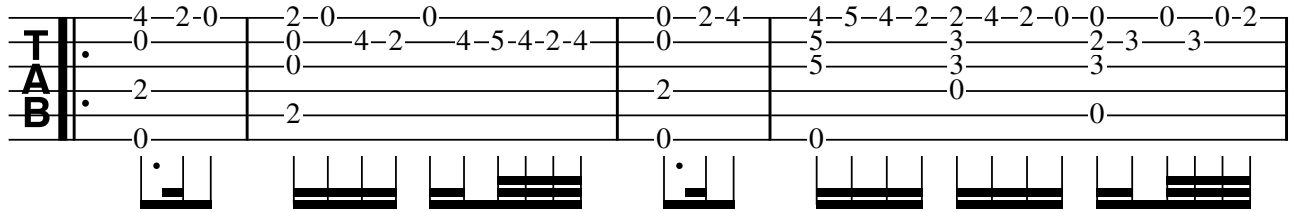

5

4-4-4-2-2-2-0-0-0 | 0-2-4-2-4-5 | III 7-5-3 | 5-3-5-7-5 | I 5-3-1 | 3-1-3-5-3

TAB  
0 | 0 0 0 4 | 0 | 0 | 3 | 3 | 1 | 1

2 | 2 | 2 | 2 | 5 | 3 | 3 | 1

0 | 0 | 3 | 5 | 1 | 3

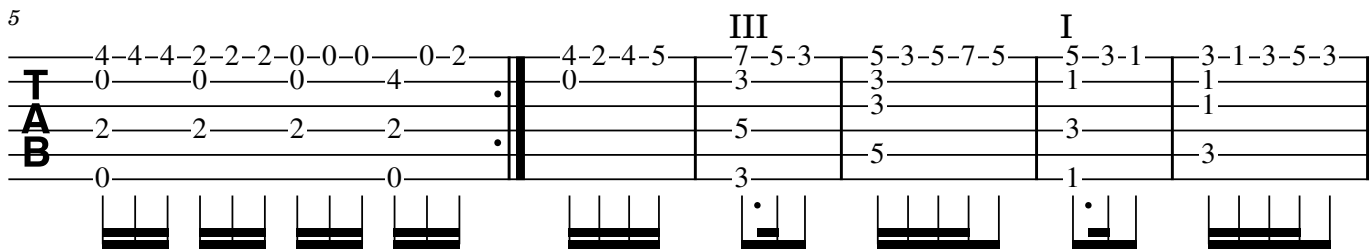

11

2-0-2-4-2-0 | 0-0-0-0-0-0 | 0-0-0-0-0-0 | 0 | 4-2-0

TAB  
0 | 5-4-2-4 | 5 | 7 | 9 | 10 | 12 | 0

0 | 2 | 0

2 | 0

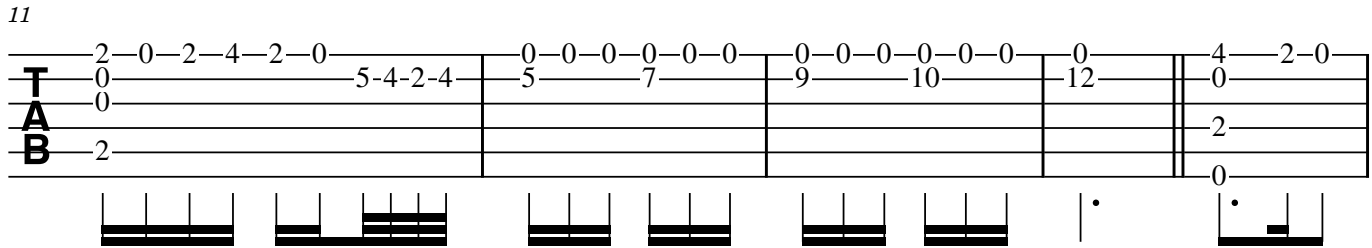

16

2-0-0 | 0-0-2-4 | 4-5-4-2-2-4-2-0-0 | 0-0-2

TAB  
0 | 4-2 | 4-5-4-2-4 | 0 | 5-5-4-2-2-4-2-0-0 | 0-0-2

0 | 2 | 3 | 3 | 3

2 | 0 | 0

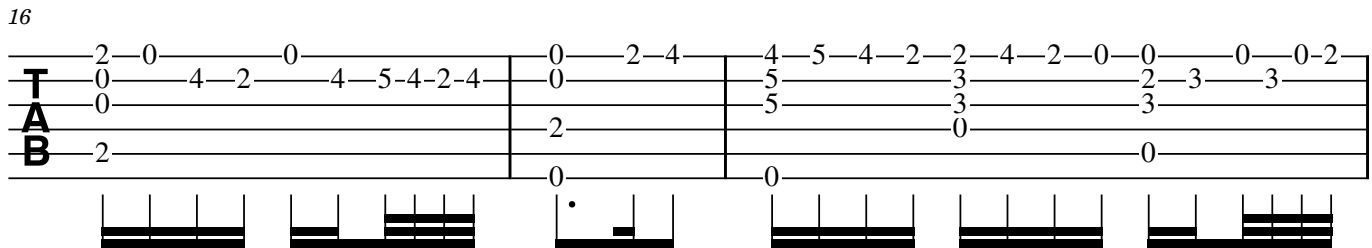

19

4-4-4-2-2-2-0-0-0 | 0-0-0-0-2 | 0

TAB  
0 | 0 0 0 4 | 0 | 0 | 0

2 | 2 | 2 | 2 | 2 | 2

0 | 0 | 0 | 0 | 0

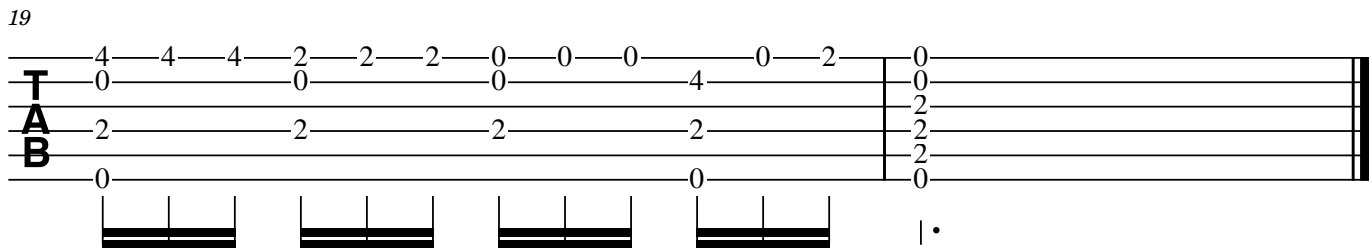

# CVIII

02.06.2017

# CVIII

02.06.2017

6

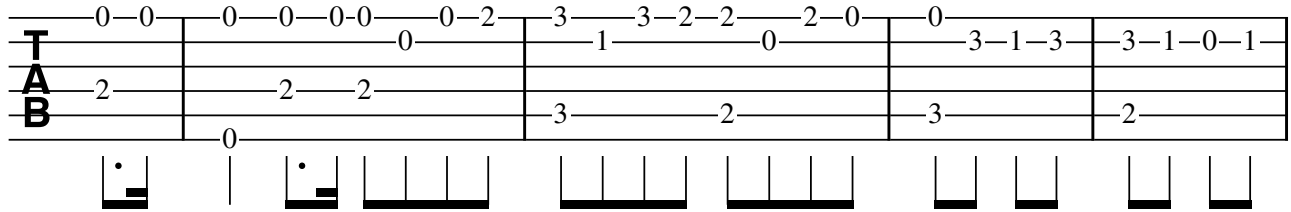

6

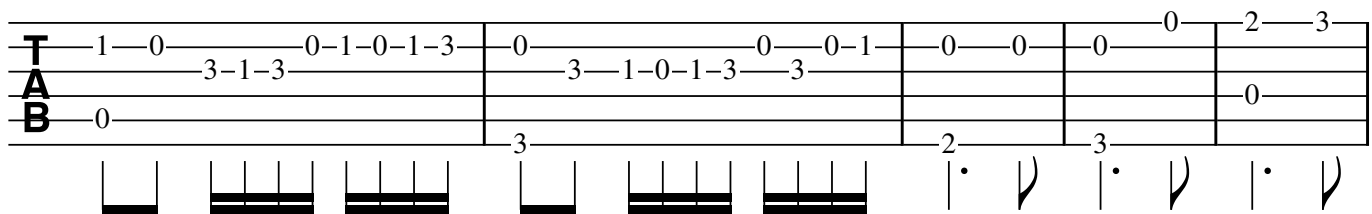

11

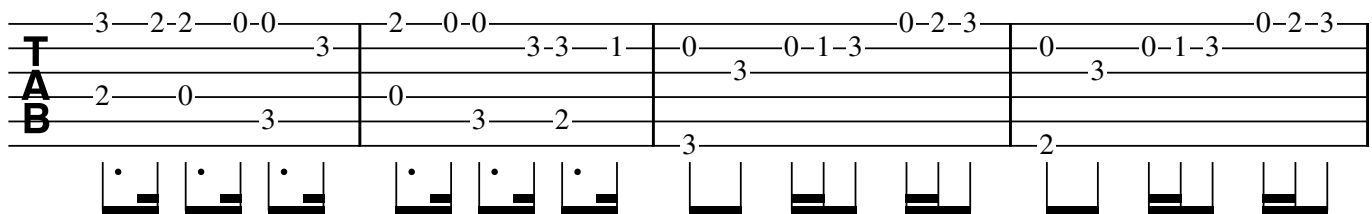

15

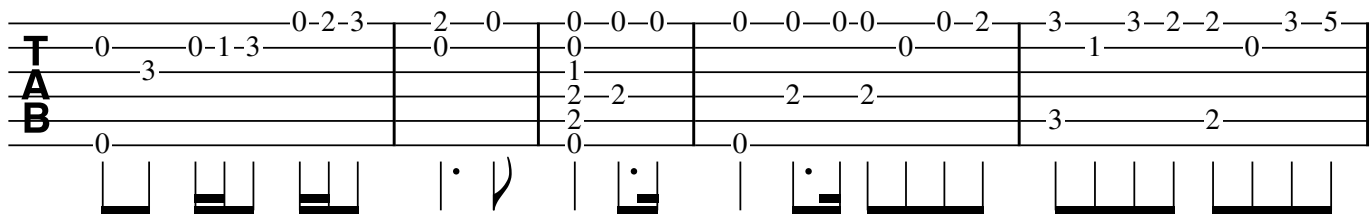

20

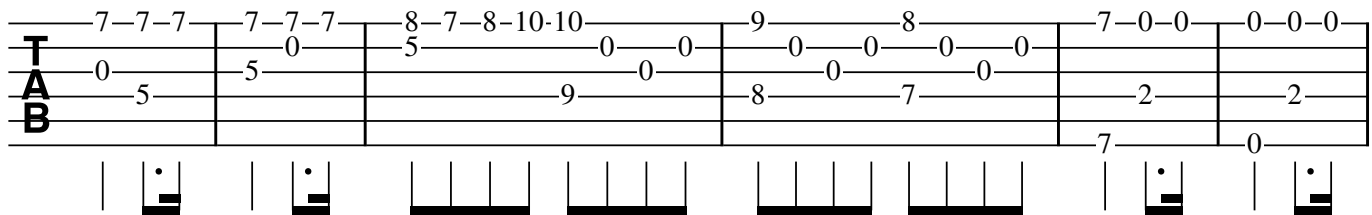

26

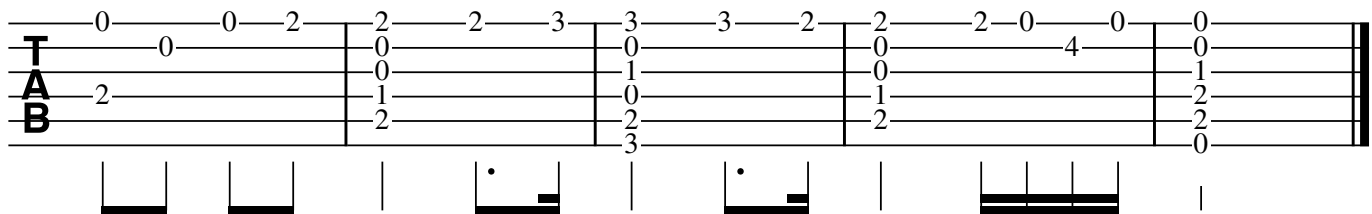

# CIX

04.06.2017

# CIX

04.06.2017

0-0 2-2 4-2-0 2-0 0 0-2

TAB 0-0 0-0 0 0 0 4-2-4 2-4 5-4-5-7-5-4-2-4 0-2 4

2 0 2 2 2 2

0 2 0 2 2

7

0 7-9-7 7 9-7-9-10-10-9-7-10

TAB 5-7-8 7-5-7-8 10-9-10 10 10-9-10 9-7-9-10-10-9-7-10 0

0 0

10

9-7 9-10-9-10-12 14-14-14 14-14-14 14-14-14 14-14-14

TAB 10 0 0 0 0

0 0 0 0

12

12-12-12 12-12-12 12-12-12 12-12-12 10-10-10 10-10-10 10-10-10 10-10-10 9

TAB 0 0 0 0 0 0 0 0 0

0 0 0 0 0 0 0 0 0

15

2-2 0 8-7 7 7 7 2-4 4-2-0 2-0 0 0

TAB 0-3 0 0 0 0 0 0 0 4-2-4 2-4 0 0 0

0 0 0 0 0 0 0 2 2 2 2

2 2 7 7 5 3 2 0 2 0

# CX

05.06.2017

3=G 8

6

10

15

18

# CX

05.06.2017

♯

3=G

6

♯

V

11

16

♯

18

# CXI

11.06.2017

# CXI

11.06.2017

2-2-5 | 5 | 2-0 | 0 | 3-2-3-5 | 7 | 8

TAB

8

5 | 7 | 3 | 5 | 2 | 3-2 | 0 | 0 | 0

TAB

14

0 | 0-0 | 0 | 0-0 | 0 | 1-1 | 1 | 3

TAB

22

5-7-9 | 10-10-10 | 9-9-9 | 2-2-5 | 5 | 2-0 | 0

TAB

30

2

TAB

# CXII

08.06.2017

8

Harm12

3

3

3

7

Harm12

H12

8

11

8

13

8

15

8

20

8

CXII  
08.06.2017

Harm12..... Harm12

10-10-9 | 9-9 | 0-3 | 1-1-0 | 0-2-3 | 0-2-3 | 2-2-3 | 3

0 | 0 | 0 | 0 | 0 | 0 | 0 | 0

9 | 8 | 1 | 2 | 0-1-3 | 0 | 0 | 0-1-0

9 | 9 | 2 | 2 | 2 | 2 | 2 | 2

3 3 3

8 H12

2 | 0 | 3 | 0 | 2-3-2-0 | 3-2-3 | 0 | 2-3-2 | 0-2-3 | 0-2-0-2-0 | 0

0 | 0 | 0 | 0 | 0 | 0 | 0 | 0 | 0 | 0 | 3 | 0

1 | 0 | 0 | 0 | 0 | 0 | 0 | 0 | 0 | 0 | 0 | 0

2 | 2 | 2 | 2 | 2 | 2 | 2 | 2 | 2 | 2 | 2 | 2

2 | 3

11

2-2-2 | 2-2-2 | 2-2-2 | 2-2-2 | 2-2-2 | 2-2-2 | 2-2-2 | 2-2-2

0 | 0 | 0 | 0 | 0 | 0 | 0 | 0

2 | 3

13

3-3-3 | 3-3-3 | 5-5-5 | 5-5-5 | 7-7-7 | 7-7-7 | 9-9-9 | 9-9-9 | 10-10-9

0 | 0 | 0 | 0 | 0 | 0 | 0 | 0 | 0

4 | 8 | 9

16

9-9 | 7 | 7 | 7 | 2-0 | 0 | 2

0 | 11 | 0 | 0 | 0 | 0 | 3-2-3 | 2 | 0 | 0 | 0

0 | 0 | 0 | 0 | 0 | 0 | 4 | 0 | 0 | 0 | 1

8 | 7 | 5 | 3 | 2 | 3-2-3-5 | 2

9 | 9 | 9 | 9 | 9 | 9 | 9 | 9 | 9 | 9 | 9

# CXIII

09.06.2017

# CXIII

09.06.2017

0 0 5 4 2 4 0 0 2 0

T 2 2 0 0 5 0 3 3 2 3 2 3 2 3 0

A 0 0 5 5

B 0 2

• | | • | | | | | | | | | |

4

2 0 2 3 2 0 3 2 0 0 2 3 0 2 3 5 0 2 3 5 7

T 3 2 0 0 2 3 2 3 3 0 2 3 5 3 0 2 3 5 7

A 4 4 3 3

B 2 3 0 2

| | | | | | | | | | | | | | | |

8

7 6 7 6 4 6 2 0 0 H12

T 0 3 2 3 3 2 0 0 0 2 2 5 10 9 7 9

A 0 0 4 5 7 8 10 12 10

B 2 0 0

| | | | | | | | | | | | | | | |

13

3 2 0 3 2 0 2 3 2 0 3 2 0 2 2 2 5 2 0 0 0 0 0 3 0

T 3 3 3 3 3 3 1 1 3 1 3

A 3 3 3 3 3 3 1 1 2 3

B 2 0 2 0 0 0 3

| | | | | | | | | | | | | | | |

17

III

5 5 7 7 5 3 5 3 7 5 3 5 3 5 7 5 3 0 2 3 3 3

T 7 3 3 7 3 3 3 3 0 3 0

A 6 5 5 5 5 5 5 5 0 1 1

B 0 3 5 3 5 5 5 5 3 3 2 3

| | | | | | | | | | | | | | | |

# CXIV

09.06.2017

2

22

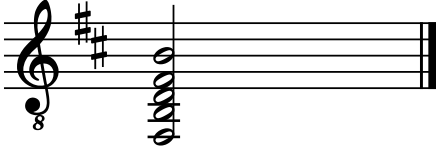

# CXIV

09.06.2017

7-10-9 | 7-10-9 | 10-9-10 | 7-9-7 | 10-9 | 10-9-10 | 7-9-7 | 10-9-10 | 10-10-9 | 10-9-7 | 9

T  
A  
B

• | | | | | | | | | | | | | | | | |

6 VII V 0-2-0-2-4 II 4-2-4-5-4 V 9-7-5

9-7 | 7-5 | 5-3-2 | 3-2-3 | 5-4-2 | 4-2-4-5-4 | 9-7-5 |

10 | 8 | | | 2 | 2 | 5 |

7 | 5 | 4 | 2 | 4 | 4 | 7 |

2 | 2 | 2 | 4 | 5 | 5 |

T  
A  
B

• | | | | | | | | | | | | | | | | |

13 7-5-7-9-7-5 | 7-9 | 10-9-10 | 7-9-10 | 10-9-7 | 9-7-6 |

5 | 5 | 0 | 0 | 0 | 0 |

7 | 7 | 9 | 9 | 9 | 9 |

T  
A  
B

| | | | | | | | | | | | | | | | |

17 7-7-7 | 7-7-7 | 0-7-7-7 | 7-7-7 | 0-7-7-7 | 7-7-7 | 0-7-7-7 | 7-7-7 |

0 | 0 | 0 | 0 | 0 | 0 |

7 |

T  
A  
B

| | | | | | | | | | | | | | | | |

18 7-7-7 | 7-7-7 | 0-7-7-7 | 7-7-7 | 0-7-7-7 | 7-7-7 | 0-7-7-7 | 7-7-7 |

0 | 0 | 0 | 0 | 0 | 0 |

5 |

T  
A  
B

| | | | | | | | | | | | | | | | |

19 7-7-7 | 7-7-7 | 7-7-7 | 7-7-7 | 7-7-7 | 7-7-7 | 2-2-2 | 0 | 0-3-2 | 0 |

0 | 0 | 0 | 0 | 0 | 0 | 0-0-0 | 0 | 0-0-0 | 0 |

3 | 2 | 2 | 2 |

T  
A  
B

| | | | | | | | | | | | | | | | |

# CXV

10.06.2017

8

6=D

10

19

27

34

# CXV

10.06.2017

5 5-3-2 3-2-0 2-0 3 3 3-2-0 3-2 3 0 2-3-2 0-0

**T**  
**A**  
**B**

6=D

9

2-3-2 0 2-3-2 3-2-0 2-0 2-0 3 2-0 3-2-3 0 2-2-2 3-3-3

**T**  
**A**  
**B**

17

0-0-0 2-2-2 2-0 3-2-3 0 0 0 7-8-7 5-3-2 3-2-0

**T**  
**A**  
**B**

25

2-0 2-0 3-2-3 3-2-0 0-2 2-2-2 5-5-5 10-10-9 5-3-2 3-2-0

**T**  
**A**  
**B**

33

2-0 3 3-2-3 0-2-3 2-2 7-7 9-10-9 10

**T**  
**A**  
**B**

# CXVI

16.06.2017

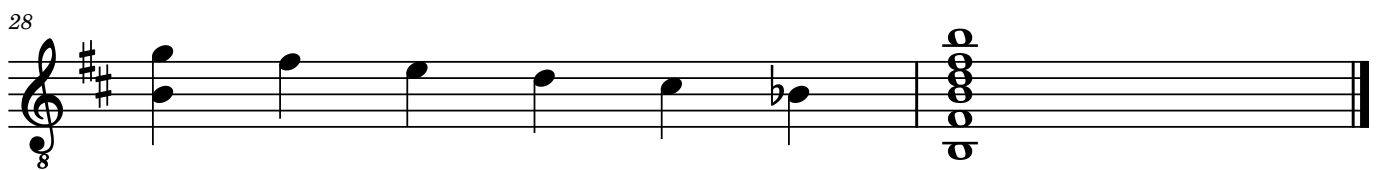
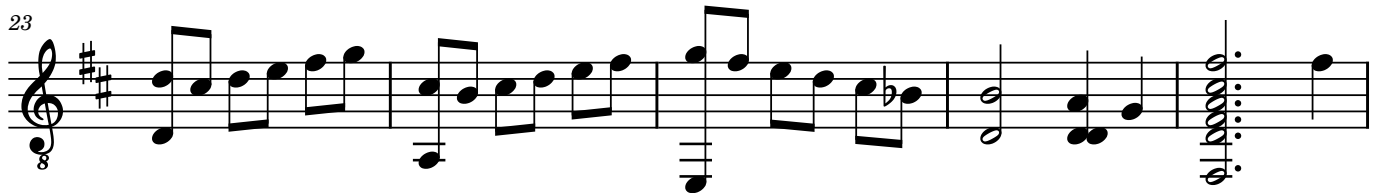
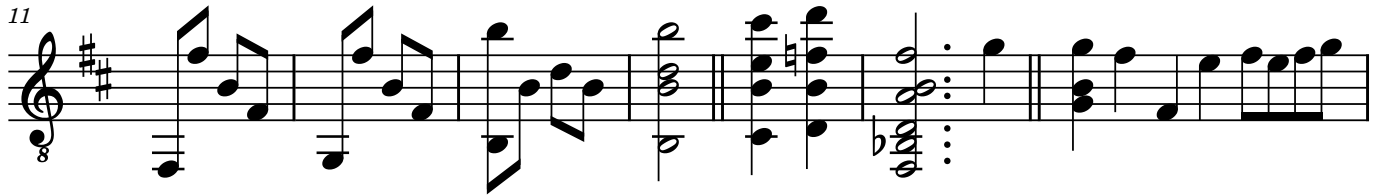
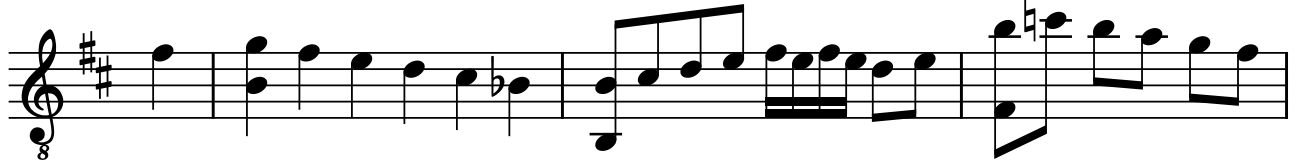

# CXVII

17.06.2017

6=D  
3=G

6

11

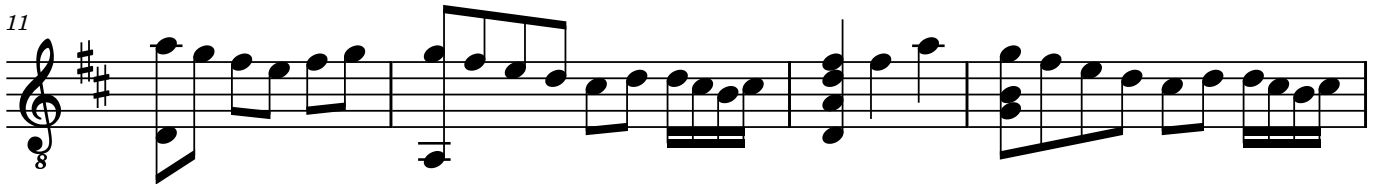

15

21

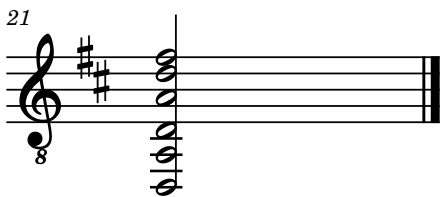

# CXVII

17.06.2017

6=D  
3=G

2-2-3-2 | 7-7-9-7 | 10-8-7-8-10 | 7-10-8-10 | 7-9-7-10-8-7-0

TAB

6

3-2-3-0-2-3 | 2-0-2-3-0-2 | 3-2-0-3-2-3 | 3-2-0-2-3-0 | 7-5-8-7-8-0

TAB

11

5-8-7-0-2-3 | 3-2-0-3-2-3-3-2-0-2 | 2-2-5-3-2-0 | 3-2-3-3-2-0-2

TAB

15

2-0-2-3 | 3-2-3-5 | 5-5-7-7-8 | 9-10-7-9 | 10-8-7-0-3-2 | 3-2-3-2-3 | 2-3-2-0-0-0-0

TAB

# CXVIII

18.06.2017

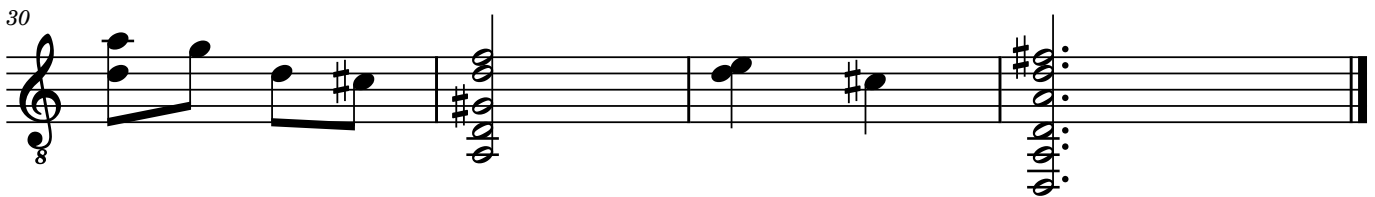
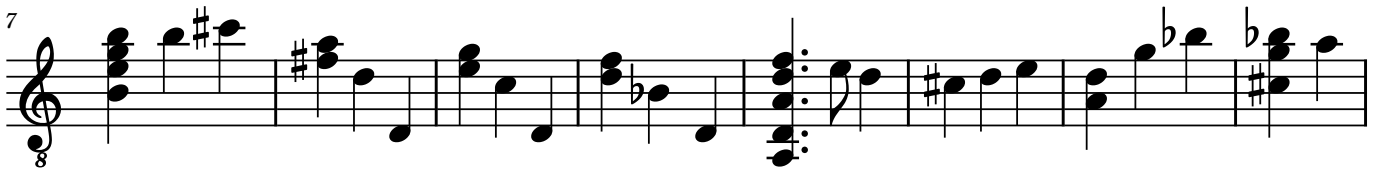

# CXVIII

18.06.2017

7

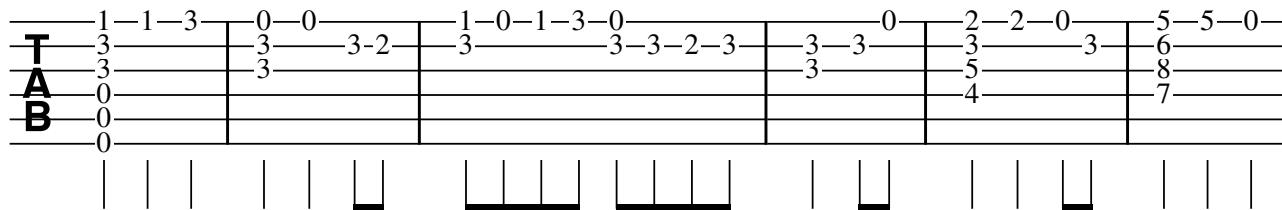

7

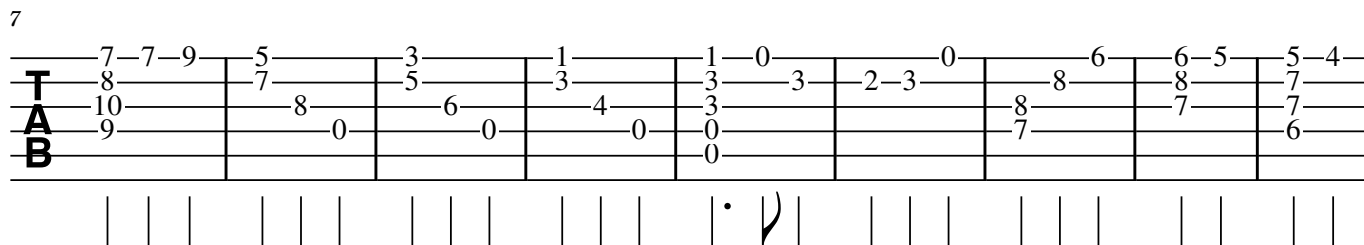

16

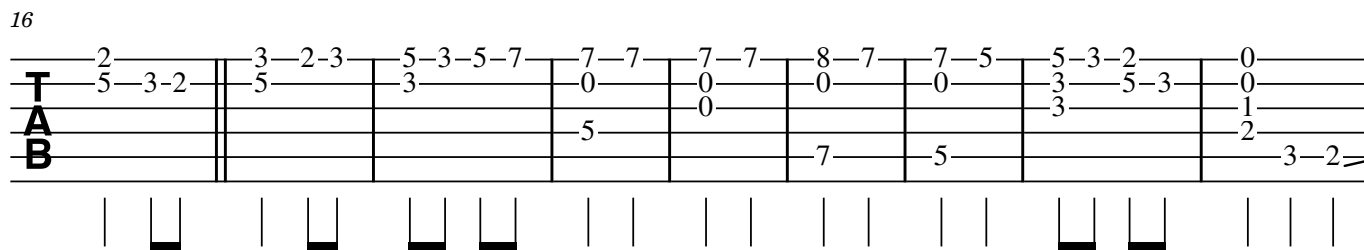

25

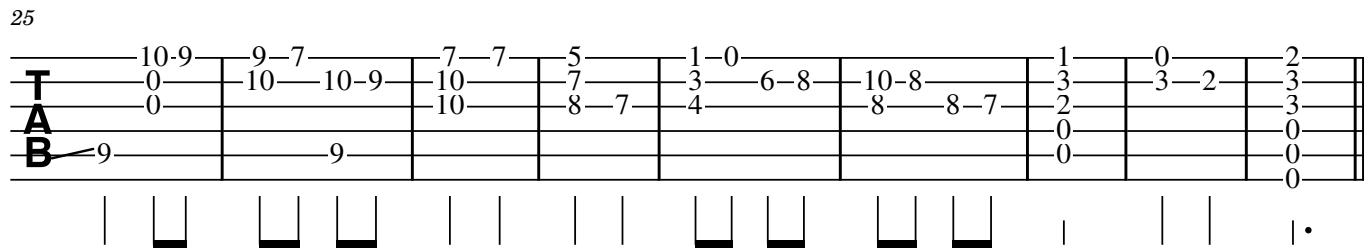

# CXIX

Midtsommer 2017

2

33

# CXIX

Midtsommer 2017

3-3 2-0 0 0 2-0 3

0-4 3-3-2-3 3-2-3 3-3-2 2-0-2-3

1-0 0 3

3-2 2-3 2 0

7

0-2-3-2 2-2-2-0-0 3-2-0 2 VII V IV III

0-2-3 0-0-3 0 0 7-5 7-5 4-3

3 0 0 3 0 0 8-6 8-6 6-4

1 2 0 0 9-7 9-7 6-5

3 3 7 5 4 3

13

2 2 2-0 II 2 2 7-5 5

2 0 0 3 2 0 0 8-7-8 8-7-5

4 0 0 4 4 0 0 5

4 2 2-0 3 4 4 2

2 2 3 2

19

0-2-3-2-0 2-4 4 4 2-0 0-2-0

3 0 0 4-2 5 4 2 3 3

5 5 4 2

22

0-2-2-0 0-0-0-4 0-0-0-0 0-0-0-2-3

2 3-2 2-2-2-2 2-2-1-1 2-2-3

3 0 3 3 2 3 2

26

0-2 0 2-0 II 2-4 5-4-2 4-2

2-3 0-2-3 0-2-3-2 0-0 0-3-2 5 2 2 5

0 0 0 4 4 4 5 2 4 2

0 3 4 4 4 4 4 4 4

2

33

**T**  
**A**  
**B**

|       |   |
|-------|---|
| 5—4—2 | 2 |
| 2     | 2 |
|       | 4 |
| 4     |   |

┌───┬───┐ |•

# CXX

25.06.2017

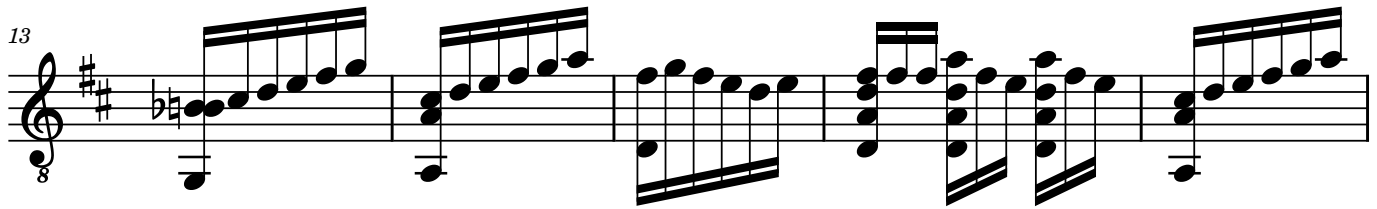
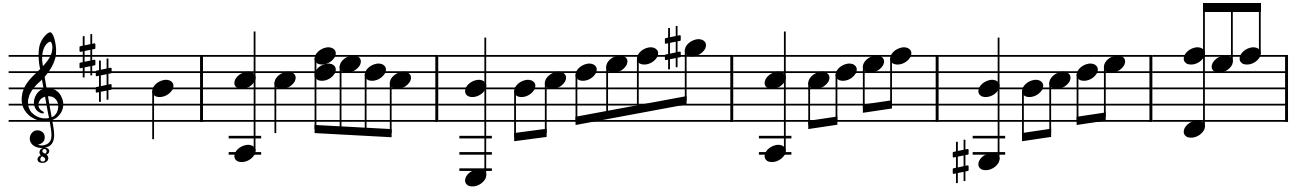

# CXX

25.06.2017

7

7

13

18

# CXXI

26.06.2017

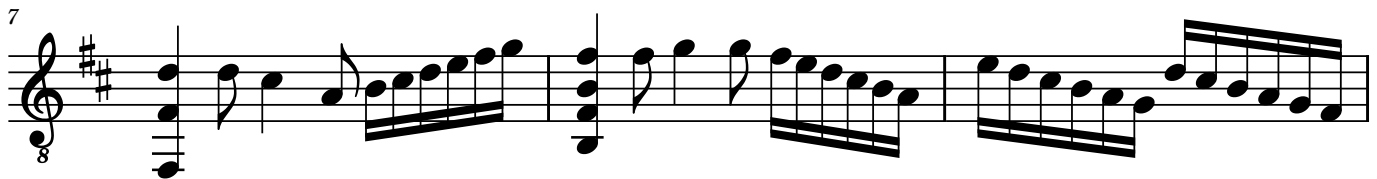
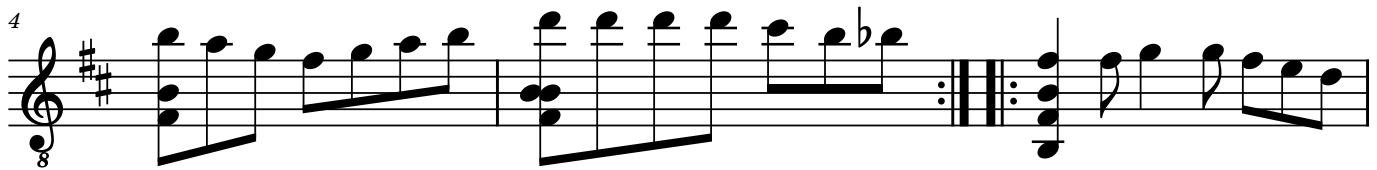
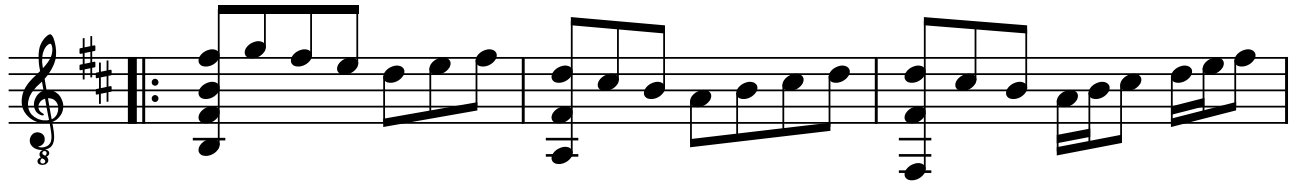

# CXXI

26.06.2017

2-3-2-0 0-2 3-2-0 0-2-3 3-2-0 0-2-3 0-2 7-5 5-7

TAB

Diagrammatic representation of the first four measures of the piece. The first measure contains notes 2, 3, 2, 0 on the top line and 0, 3 on the second line. The second measure contains notes 3, 2, 0, 0, 2, 3 on the top line and 0, 3 on the second line. The third measure contains notes 3, 2, 0, 0, 2, 3 on the top line and 0, 3 on the second line. The fourth measure contains notes 0, 2, 7, 5 on the top line and 0 on the second line, with a 5-7 interval indicated above the top line.

5

10-10-10-10-9-7 2-2-3 3-2-0 3 3 2 0-2-3 0-2-3

TAB

Diagrammatic representation of measures 5 through 8. Measure 5 contains notes 10, 10, 10, 10, 9, 7 on the top line and 11 on the second line. Measure 6 contains notes 2, 2, 3 on the top line and 0, 0, 2 on the second line. Measure 7 contains notes 3, 3, 2 on the top line and 0, 3 on the second line. Measure 8 contains notes 0, 2, 3 on the top line and 2 on the second line. A double bar line is present between measures 5 and 6.

8

2-2-3 3-2-0 3-2-0 5-3-2-0 3-2-0 0

TAB

Diagrammatic representation of measures 9 and 10. Measure 9 contains notes 2, 2, 3 on the top line and 3 on the second line. Measure 10 contains notes 3, 2, 0 on the top line and 3, 1 on the second line. A double bar line is present between measures 9 and 10.

11

2-3-2-3 0-2-2-3-2-3-5-3 2 3 2 0 0 2 3 2 0 3 0 2 3

TAB

Diagrammatic representation of measures 11 through 14. Measure 11 contains notes 2, 3, 2, 3 on the top line and 0 on the second line. Measure 12 contains notes 0, 2, 2, 3, 2, 3, 5, 3 on the top line and 2 on the second line. Measure 13 contains notes 2, 3, 2, 0 on the top line and 0, 3 on the second line. Measure 14 contains notes 3, 2, 0 on the top line and 0, 3 on the second line. A double bar line is present between measures 11 and 12.

14

3 2 0 3 0 2 3 0 2 2 0 0 2

TAB

Diagrammatic representation of measures 15 and 16. Measure 15 contains notes 3, 2, 0 on the top line and 3 on the second line. Measure 16 contains notes 0, 2, 3 on the top line and 0 on the second line. A double bar line is present at the end of measure 16.

# CXXII

27.06.2017

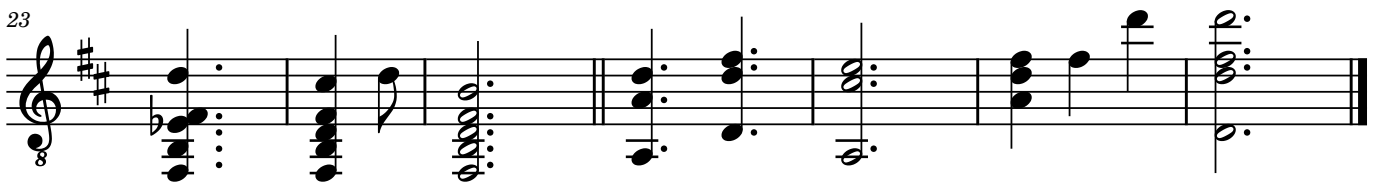
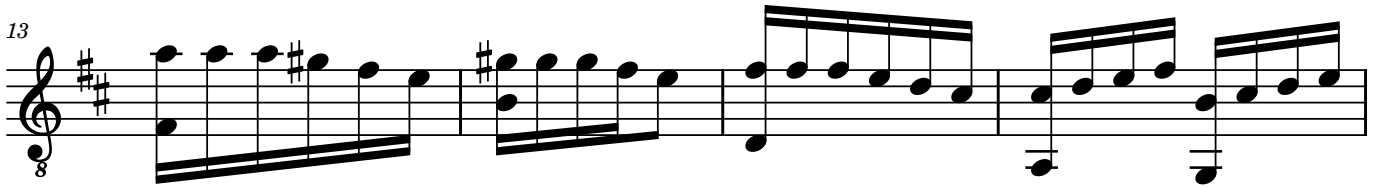
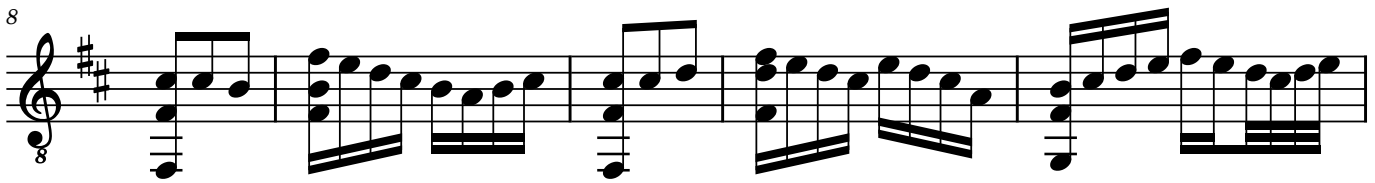
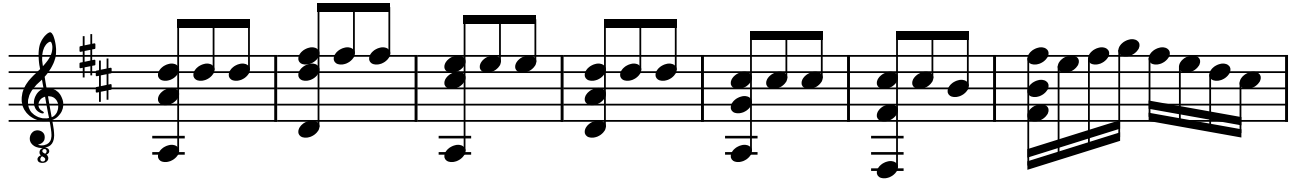

# CXXII

27.06.2017

8

8

13

18

27

# CXXIII

28.06.2017

# CXXIII

28.06.2017

9

2  
0  
0  
2

2  
0-3-2  
0  
2

3-2-0  
0  
2

2-0  
0-4  
4

0  
0  
2-0  
3-2

3-2-0  
0-4  
2

3-2-0-2  
0-3-5-3  
0

3  
0  
2-0-0  
3

9

2  
0  
0

3  
0-3-0-2  
2-0

3  
2-0  
3 2

2  
3-0-2  
3 0-2

2  
0  
3

0-2-3-2-3-2-0-2

14

2-0-2-0-0  
3  
3-2-0  
8

10-10-10-9-7  
0  
11-10-10-10-9-7  
9

11-11-11-10-10-10-8-8-8-0  
0  
0  
0

8-8-8  
10-8-7-7

3 3 3 3 3 3 3 3

17

7-7-7-7  
8  
0  
0  
7

2  
0  
0  
2

2  
0-3-2  
3-2-0  
2-0

2  
0  
4  
4

0-2-0  
4-4-2  
4

2  
4  
5  
4  
2

2  
4  
5  
4  
2

3

# CXXIV

29.06.2017

# CXXIV

29.06.2017

**TAB**

7-4-4-0 | 4-2-0-2 | 7-4-4-0 | 4-2 | 0 | 7-4-4-0 | 4-2-0-2

2 | 2 | 2

0 | 0 | 2

8

**TAB**

7-4-4-0 | 4-2-4-2-0-2 | 2-2-2-4 | 5 | 2-2-2-4 | 5-4-5-7 | 7-4-4-0

1 | 4 | 1

2 | 2 | 2 | 0

15

**TAB**

4-2-0-2 | 7-4-4-0 | 4-2-4-2-0-2 | 0 | 3

1 | 2 | 0 | 0

2 | 0 | 0-2 | 3 | 2 | 2 | 3

21

**TAB**

Harm12 . . . . .

2 | 7-4-4-0 | 4-2-0-2 | 0

0 | 0 | 0 | 2 | 0

0 | 1 | 1 | 2 | 0 | 2 | 2 | 2 | 0

# CXXV

05.07.2017

6=D  
8

7  
8

13  
8

18  
8

25  
8

28  
8

31  
8

# CXXV

05.07.2017

2-2 5-7-5 3-2-0 0 0-2-0-2-4 2-2 5-7-8  
3 7 0 4 5-4-5 0-2 4-2-4 3 7  
3 6 5 3 6  
0 2 2 0  
0 0

6=D

8

7-9 10 10-9-7 2-0-2-3-5-3-2-0-2  
8 0 10 10-8-7 7-5 5-3-3-2-0-2 3 3  
8 0 10 10 8-7 3 3  
0 9 0 0 0 0 0

14

2-2 5-7-8 8-7-5-7 3-2-3-2-3-5 2-0 0 0 0  
3 7 0 0 0 9-10 0 1 1 1  
3 6 0 0 0 2 2 2 2  
0 0 0 2 0 0 0

22

0 10-9-7-9 10 9-10-9 10-9-7 7-9 9-7 7  
2-0 3-5 9 0 0 9

27

9-7-9-10-9-7 10-9-10-9-10 7 9-9-9-10-10-10 9-9-9-7-7-7 10-9-10-7  
0 0 0 0 10 9 10 0

30

9-9-9-7-7-7 5-5-5-4-4-4 5-5-5-4-4-4-2-2-2 0 2-0 2  
10 9 7 6 7 5 3 2 3 3 3  
3 3 3 0 0 0  
0 0 0 0 0

# CXXVI

06.07.2017

6=D 8

6

9

# CXXVI

06.07.2017

6=D

TAB notation for measure 6=D. The staff consists of six lines. The top line (treble clef) has notes: 3-3-2 | 2-0-0 | 3-2-0 | 2-0 | 0-0-0. The second line (G-clef) has notes: 4 | 3 | 3-2-3 | 5 | 4 | 2-4 | 5-7-8-7-8. The third, fourth, and fifth lines (C, F, and C-clefs) are empty. The bottom line (bass clef) has notes: 0 | 0 | 0 | 0 | 0 | 0. Vertical bar lines are present at the end of each measure. Below the staff, there are vertical tick marks corresponding to the notes, with some horizontal bars indicating fingerings or specific techniques.

6

TAB notation for measure 6. The staff consists of six lines. The top line (treble clef) has notes: 2-3-2-0 | 0 | 2-3-2-0 | 0-2-3. The second line (G-clef) has notes: 0 | 3-2-3-2-0 | 0 | 3-2-3-2-0 | 0-2-3. The third line (C-clef) has notes: 0 | 4 | 5-4-5-7-8-7-8 | 4 | 5. The fourth line (F-clef) has notes: 1 | 1 | 1 | 1. The fifth line (C-clef) has notes: 2 | 2 | 2 | 2. The bottom line (bass clef) has notes: 2 | 2 | 2 | 2. Vertical bar lines are present at the end of each measure. Below the staff, there are vertical tick marks corresponding to the notes, with some horizontal bars indicating fingerings or specific techniques.

10

TAB notation for measure 10. The staff consists of six lines. The top line (treble clef) has notes: 0-2-3 | 0-0 | 0 | 7. The second line (G-clef) has notes: 5 | 0-0 | 0 | 0. The third line (C-clef) has notes: 2-4-5-7 | 8-9-8 | 9. The fourth line (F-clef) has notes: 2-4-5-7 | 8-9-8 | 9. The fifth line (C-clef) has notes: 2-4-5-7 | 8-9-8 | 9. The bottom line (bass clef) has notes: 2-4-5-7 | 8-9-8 | 9. Vertical bar lines are present at the end of each measure. Below the staff, there are vertical tick marks corresponding to the notes, with some horizontal bars indicating fingerings or specific techniques.

# CXXVII

08.07.2017

6=D 8

7 8

12 8

15 8

20 8

24 8

3 3 3 3 3 3

3 3

# CXXVII

08.07.2017

TAB

1-1-0 | 3-3-2 | 3-2-3 | 0-2-0-2-3 | 3-2-0-2-0 | 1-1-0 | 3-3-2

3 | 1 | 0 | 1-0 | 3 | 1

0 | 0 | 0 | 0 | 0 | 0

6=D

Diagram showing fret positions for measures 1-6 on a guitar neck with 6=D tuning.

7

TAB

2-0 | 0-2-0 | 2-0-2-3-5-3-2-0 | 2-3-2-0 | 3-1 | 0 | 0-2-3 | 0 | 0 | 0 | 0-2-0 | 3-2

2 | 0 | 0 | 0 | 0 | 1 | 2

2 | 5-2 | 4 | 0 | 0 | 0 | 0 | 0 | 0 | 0 | 0

Diagram showing fret positions for measures 7-11 on a guitar neck.

12

TAB

0-2-0-2-3-2-0 | 3-2 | 3-2-3 | 0-2-0-2-3-2-0 | 3-2 | 2-0-2-3-5-3-2-0

0 | 1 | 0 | 0 | 0

0 | 0 | 0 | 0 | 0 | 0

Diagram showing fret positions for measures 12-14 on a guitar neck.

15

TAB

0-0-2-3-2-0 | 3 | 3-2-3 | 0-2-0 | 3-2 | 2-2-0 | 10-9-7 | 10 | 10-9-7 | 0 | 10-9-7-9

0 | 0 | 0 | 0 | 0 | 0 | 0 | 0 | 0 | 0

0 | 5 | 4 | 9 | 9 | 9

Diagram showing fret positions for measures 15-20 on a guitar neck.

21

TAB

10-10-10-9-9-9 | 7-7-7-6-6-6 | 5-5-5-3-3-3 | 2-2-2-0-0-0 | 1-1-0 | 3-3-2

0 | 0 | 0 | 0 | 0 | 0 | 0 | 0 | 0 | 0 | 0

0 | 0 | 0 | 0 | 0 | 0 | 0 | 0 | 0 | 0

Diagram showing fret positions for measures 21-26 on a guitar neck.

27

TAB

3 | 1 | 0 | 1 | 0 | 1 | 3 | 2 | 3 | 3 | 3 | 0

0 | 0 | 0 | 0 | 0 | 0 | 0 | 0 | 0 | 0 | 0

0 | 0 | 0 | 0 | 0 | 0 | 0 | 0 | 0 | 0 | 0

Diagram showing fret positions for measures 27-28 on a guitar neck.

# CXXVIII

08.07.2017

6=D 8

7

13

18

24

30

# CXXVIII

08.07.2017

6=D

6=D TAB notation for measures 1-6. The top staff shows fret numbers: 5, 5-3-2, 3-2-0, 2-0, 3, 3-2-3, 3-2-3, 0-2-0-2-3-5-3-2-0. The bottom staff shows fret numbers: 0, 0, 0, 0, 0, 0. Below the staves are guitar diagrams for each measure, including a pickup symbol at the start.

7

7 TAB notation for measures 7-12. The top staff shows fret numbers: 2-2-3, 3-2-0, 2-0, 0, 2-3-5-0-2-3, 2-0, 0-2-3. The bottom staff shows fret numbers: 0, 1, 4, 0, 8-7-8-10-7, 8, 2. Below the staves are guitar diagrams for each measure.

13

13 TAB notation for measures 13-17. The top staff shows fret numbers: 0-2-3, 0-2-3, 2-0, 4-2, 4-4-2-4, 0, 2. The bottom staff shows fret numbers: 0, 5, 4, 2, 4-5, 4-2-1. Below the staves are guitar diagrams for each measure.

18

18 TAB notation for measures 18-24. The top staff shows fret numbers: 0-2-3, 0-2-0-2-3, 2-0-2-3, 5-3-2, 3-2-0, 2-0, 10-9-7, 9, 10-9-7. The bottom staff shows fret numbers: 2, 1, 2, 0, 5, 3, 8, 0, 0. Below the staves are guitar diagrams for each measure.

25

25 TAB notation for measures 25-31. The top staff shows fret numbers: 9-7, 10-10, 10-9, 9-7, 7-5-3, 5-3-2, 3-2-3, 0-2-0-2-3-10-9-7-6, 7. The bottom staff shows fret numbers: 0, 0, 0, 0, 0, 0, 9, 9. Below the staves are guitar diagrams for each measure, ending with a double bar line.

# CXXIX

07.07.2017

6=D 8

9

17

24

# CXXIX

07.07.2017

6=D

9

17

24

# CXXX

10.07.2017

6=D

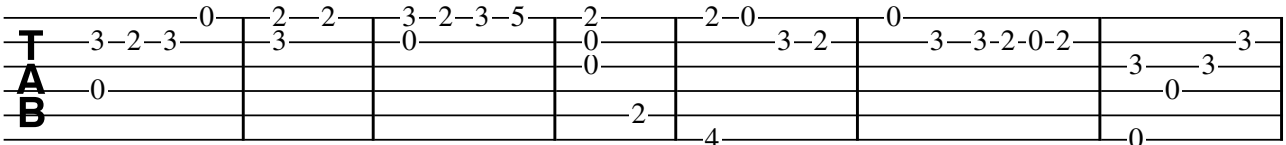

6=D

8

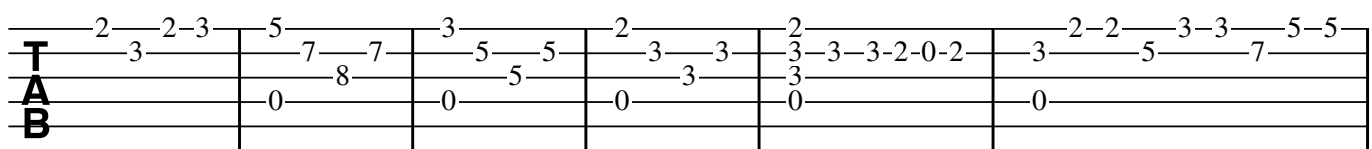

14

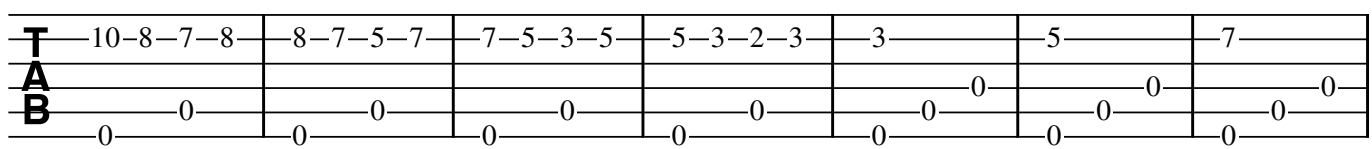

21

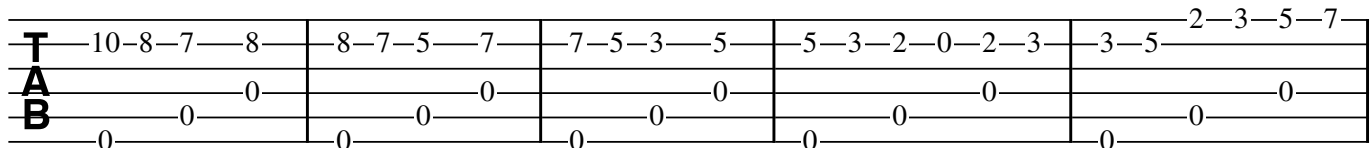

26

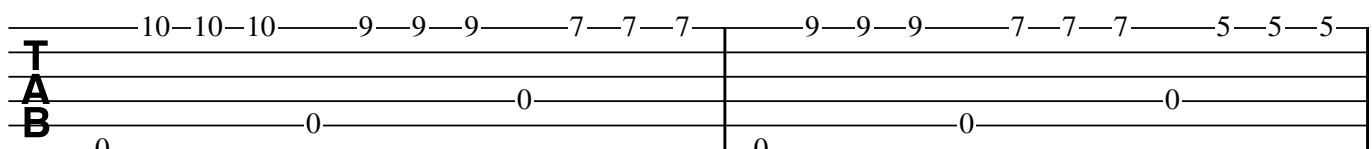

28

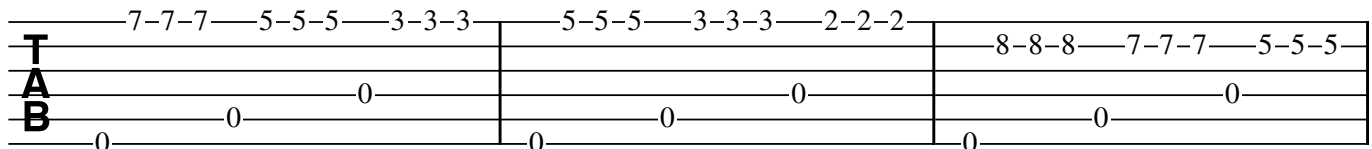

TAB

7-7-7—5-5-5—3-3-3 | 5-5-5—3-3-3—2-2-2 | 2-0-2-3 | 2 H12.....

3 | 3 | 3 | 0 | 0 | 0 | 0 | 0 | 0

0 | 0 | 0 | 0 | 0 | 0 | 0 | 0 | 0

Rhythmic notation: 8 groups of notes with stems and beams, corresponding to the fret numbers above.

# CXXX

10.07.2017

8

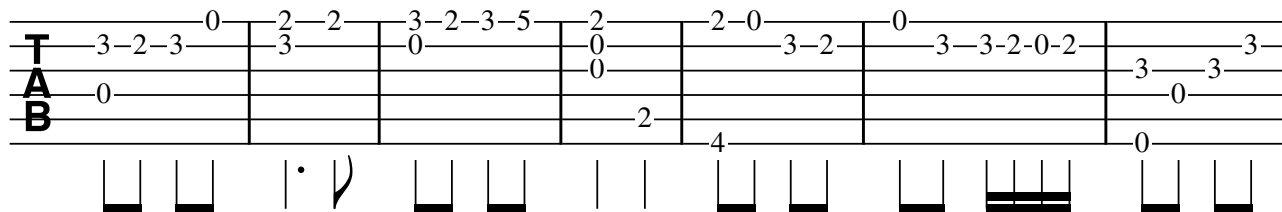

8

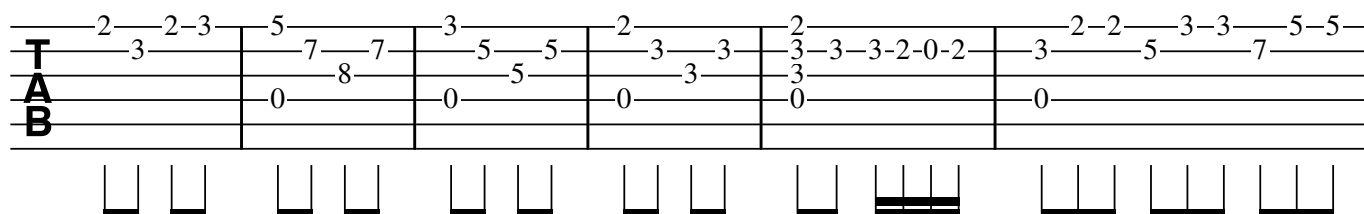

14

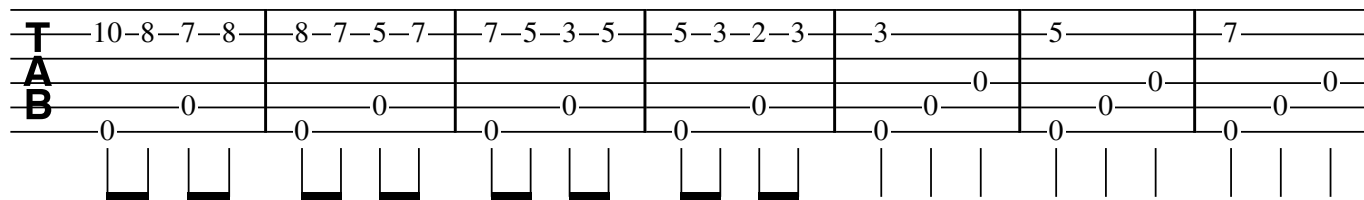

21

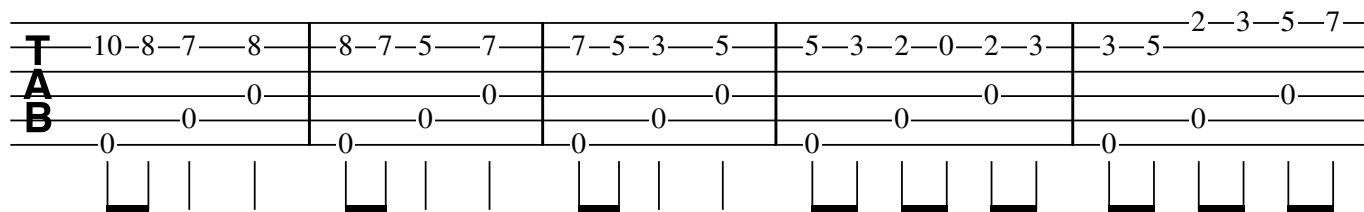

26

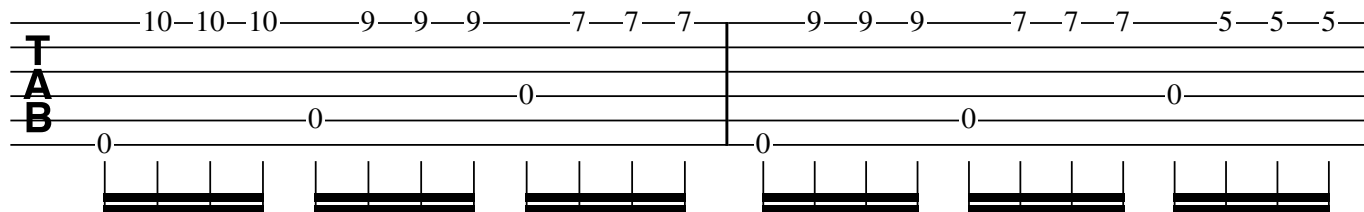

28

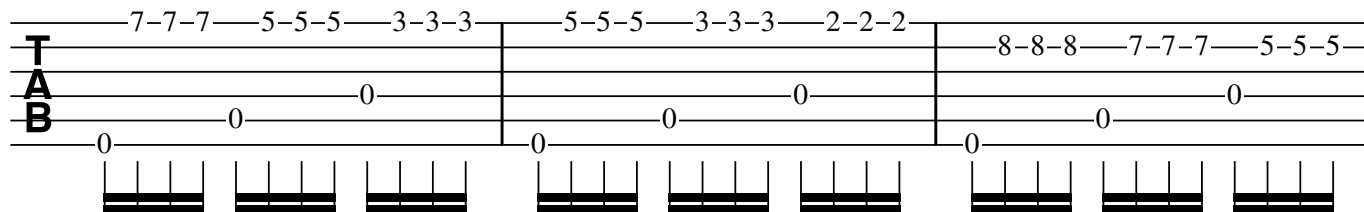

TAB

7-7-7—5-5-5—3-3-3 | 5-5-5—3-3-3—2-2-2 | 2-0-2-3 | 2 H12.....

3 | 3 | 3 | 0 | 0 | 0 | 0 | 0 | 0

0 | 0 | 0 | 0 | 0 | 0 | 0 | 0 | 0

Rhythmic diagrams: 12 groups of notes with stems and beams, corresponding to the fret numbers above.

# CXXXI

10.07.2017

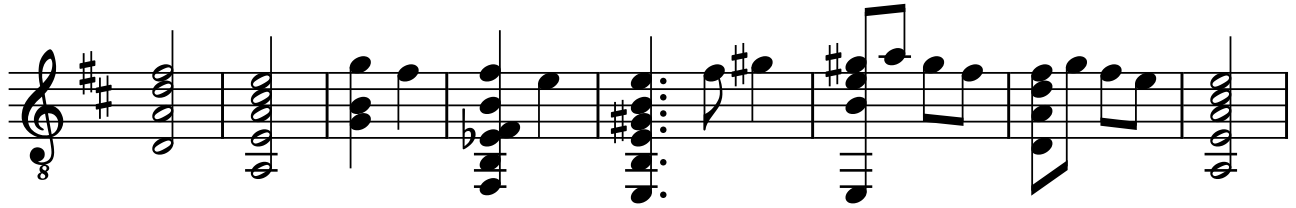

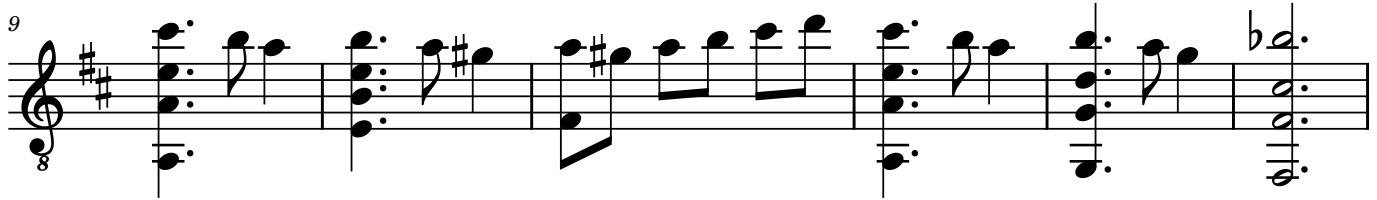

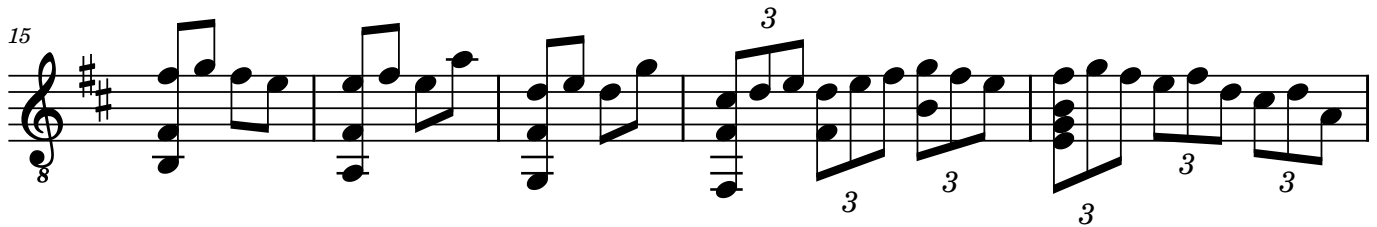

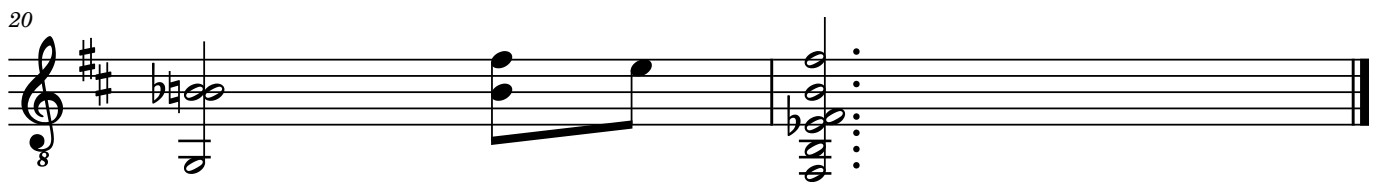

# CXXXI

10.07.2017

2 0 3 2 2 0 0 2 4 4 5 4 2 2 3 2 0 0 9 7 5  
3 2 0 0 0 5 3 2 5 3 2 5 7 5  
3 3 1 0 2 5 3 3 3 2 7  
0 2 0 1 2 5 0 2 0 0 5  
TAB 0 0 2 2 0 0 0 0 0 0 5

10 7 5 7 9 10 9 7 5 7 5 3 6 0 5 7 5  
TAB 5 9 10 9 10 5 3 2 7 8 7 0 5 7 5  
5 0 7 5 4 0 0  
7 5 2 7 5

17 3 0 0 2 3 2 0 2 3 2 0 2 2 0 2  
TAB 3 5 3 2 3 3 0 0 3 2 3 0 0 0 0  
0 0 0 1 3 4 0 0 0 0 0 0 0 0  
3 2 2 2 3 3 3 3 3 3 3 3 3 2 2

# CXXXII

11.07.2017

# CXXXII

11.07.2017

III

Measure 1: 10, 10, 9, 7, 7-5-3-7, 5-3-0-2, 3-2-3-5  
Measure 2: 0, 0, 0, 0, 3, 3, 0  
Measure 3: 9, 9, 7, 3, 5, 3, 5  
Measure 4: 0, 0, 0, 0, 3, 3, 0  
Measure 5: 9, 9, 7, 3, 5, 3, 5  
Measure 6: 0, 0, 0, 0, 3, 3, 0  
Measure 7: 9, 9, 7, 3, 5, 3, 5

8

Measure 8: 7-8-7-5, 5, 3-5-3-2, 2, Harm12, 3, Harm12, 2, Harm12, Harm5, 10  
Measure 9: 0, 0, 0, 0, 0, 0, 1, 1, 0, 0, 0, 0, 0  
Measure 10: 7, 7, 2, 2, 2, 2, 2, 2, 2, 2, 2, 2, 2  
Measure 11: 0, 0, 0, 0, 0, 0, 0, 0, 0, 0, 0, 0, 0  
Measure 12: 0, 0, 0, 0, 0, 0, 0, 0, 0, 0, 0, 0, 0  
Measure 13: 0, 0, 0, 0, 0, 0, 0, 0, 0, 0, 0, 0, 0  
Measure 14: 0, 0, 0, 0, 0, 0, 0, 0, 0, 0, 0, 0, 0

15

III

Measure 15: 10, 9, 7, 7-5-3, 5-3, 7-5-7-8-7, 5-3-5-7-5-3-0-2  
Measure 16: 0, 0, 0, 3, 3, 3, 3, 3, 3, 3, 3, 3, 3  
Measure 17: 9, 9, 7, 5, 3, 5, 5, 5, 5, 5, 5, 5, 5  
Measure 18: 0, 0, 0, 3, 3, 3, 3, 3, 3, 3, 3, 3, 3  
Measure 19: 9, 9, 7, 5, 3, 5, 5, 5, 5, 5, 5, 5, 5  
Measure 20: 0, 0, 0, 3, 3, 3, 3, 3, 3, 3, 3, 3, 3  
Measure 21: 9, 9, 7, 5, 3, 5, 5, 5, 5, 5, 5, 5, 5

22

Measure 22: 3, 0, 6, 0  
Measure 23: 3, 0, 1, 3, 2, 0  
Measure 24: 3, 0, 1, 0, 2, 3

# CXXXIII

11.07.2017

6=D

8

5

8

7

8

9

H12

# CXXXIII

11.07.2017

6=D

6=D

2-2 | 3-2-3 | 2-0-2-3 | 2-0-3-2-3 | 2-3-5-3

0 | 0 | 0 | 1 | 0-0-0-0-0-0

0 | 0 | 0 | 0 | 0-0-0-0

Diagram showing fret positions for a guitar TAB. The strings are numbered 1 to 6 from bottom to top. The first measure is marked 6=D. The notation includes various fret numbers and slurs across the strings.

6

6

10-9-7-5 | 7-5-3-2

0-0-0-0-0-0 | 0-0-0-0-0-0

0-0-0-0-0-0 | 0-0-0-0-0-0

Diagram showing fret positions for a guitar TAB. The strings are numbered 1 to 6 from bottom to top. The notation includes various fret numbers and slurs across the strings.

8

8

5-3-2-0 | 2-0-2-3-2-0-2-3 | 2-3-3-0 | H12

0-0-0-0-0-0 | 0-0-0-0-0-0 | 0-0-0-0

0-0-0-0-0-0 | 0-0-0-0-0-0 | 0-0-0-0

Diagram showing fret positions for a guitar TAB. The strings are numbered 1 to 6 from bottom to top. The notation includes various fret numbers and slurs across the strings. The measure ends with a double bar line and the label H12.

# CXXXIV

13.07.2017

3=G

8

9

8

15

8

22

8

24

8

27

8

# CXXXIV

13.07.2017

♯

3=G

10

10

18

V ♯ III ♯ II

18

23

23

25

25

# CXXXV

14.07.2017

# CXXXV

14.07.2017

TAB

Measure 1: 2-3-3 | 3-2 | 2-2-2 | 2-0-2-3-2-0 | 2-0-2-3-2-0  
Measure 2: 0-3 | 1-1-1 | 0-0-0 | 0-3-2 | 0-3-2  
Measure 3: 0-3 | 2-0-3 | 2-0-3-2-0 | 0-3-2 | 0-3-2

5

TAB

Measure 4: 2-0-2-3-2-0 | 0-2-0-2-3 | 2-2-2-2-2-2 | 2-2-2-2-2-2 | 2-2-2-2-2-2  
Measure 5: 0-3-2 | 3-2-3 | 0-0-0 | 0-0-0 | 0-0-0  
Measure 6: 0-3-2 | 0-0-0 | 0-0-0 | 0-0-0 | 0-0-0

Tremolo samme mønster

11

TAB

Measure 7: 2-0-0-0 | 2-0-0-0 | 2-0-0-0 | 2-0-0-0  
Measure 8: 0-2-0-0 | 0-2-0-0 | 0-2-0-0 | 0-2-0-0  
Measure 9: 0-3-0-0 | 0-3-0-0 | 0-3-0-0 | 0-3-0-0  
Measure 10: 0-0-0-0 | 0-0-0-0 | 0-0-0-0 | 0-0-0-0

15

TAB

Measure 11: 3-3-3-0 | 3-3-3-0 | 3-3-3-0 | 3-3-3-0 | 3-3-3-0 | 3-3-3-0 | 3-3-3-0 | 3-3-3-0 | 3-3-3-0 | 3-3-3-0 | 2-0-0-3  
Measure 12: 1-0-1-0 | 1-0-1-0 | 1-0-1-0 | 1-0-1-0 | 1-0-1-0 | 1-0-1-0 | 1-0-1-0 | 1-0-1-0 | 1-0-1-0 | 1-0-1-0 | 0-0-0-3  
Measure 13: 1-0-1-0 | 1-0-1-0 | 1-0-1-0 | 1-0-1-0 | 1-0-1-0 | 1-0-1-0 | 1-0-1-0 | 1-0-1-0 | 1-0-1-0 | 1-0-1-0 | 0-0-0-3  
Measure 14: 1-0-1-0 | 1-0-1-0 | 1-0-1-0 | 1-0-1-0 | 1-0-1-0 | 1-0-1-0 | 1-0-1-0 | 1-0-1-0 | 1-0-1-0 | 1-0-1-0 | 0-0-0-3

17

TAB

Measure 15: 3-2-0-4 | 0-2-3-4 | 0-2-3-4 | 2-0-0-0 | 5-3-3-3 | 3-3-3-3 | 10-8-8-8 | 7-7-7-7  
Measure 16: 0-4-4-4 | 0-4-4-4 | 0-4-4-4 | 0-4-4-4 | 0-3-0-3 | 0-3-0-3 | 0-8-8-8 | 0-8-8-8

22

TAB

Measure 17: 5-6-7-6 | 5-5-8-5 | 5-5-5-5 | 5-5-5-5 | 2-3-3-3 | 3-3-3-3 | 2-3-3-3 | 2-3-3-3  
Measure 18: 5-6-7-6 | 5-5-8-5 | 5-5-5-5 | 5-5-5-5 | 5-6-5-6 | 5-6-5-6 | 5-6-5-6 | 5-6-5-6  
Measure 19: 5-6-7-6 | 5-5-8-5 | 5-5-5-5 | 5-5-5-5 | 2-3-3-3 | 3-3-3-3 | 2-3-3-3 | 2-3-3-3

# CXXXVI

15.07.2017

# CXXXVI

15.07.2017

3

3

5

6

7

8

# CXXXVII

16.07.2017

3=G

8

7

8

12

8

18

8

22

8

26

Harm12

8

# CXXXVII

16.07.2017

W

TAB

3-2-0 | 2-0 | 0 | 2-3-5 | 7-5 | 10-8-7 | 8-7-8-10 | 7-9 | 10-9-10-9-7 |

0 | 0-4 | 5-4-5 | 0 | 8 | 0 | 0 | 0 | 0

3=G

Diagram showing fingerings for measures 1-7, including a 3=G instruction.

8

VII

TAB

9-7-9-7-6 | 10-9-10-9-7 | 7 | 7-7-7 | 7 | 3-2-0 | 2-0 |

0 | 0 | 11 | 7 | 0 | 0 | 0 | 4 |

9 | 9 | 7 | 7 | 7 | 0 | 0 | 4 |

Diagram showing fingerings for measures 8-15, including a VII instruction.

16

TAB

0 | 0-7-7-5 | 0-7-7-5-7 | 0-7-7-5 | 8-7 | 8-7-5 |

0 | 0 | 0 | 0 | 0 | 0 | 0 | 8 | 0 | 0 | 8 |

2-0 | 3-2 | 0 | 0 | 0 | 0 | 7 |

Diagram showing fingerings for measures 16-20.

21

TAB

7 | 0-0-0-0-0 | 0 | 0-7-7-5 | 0-7-7-5-7 | 0-7-7-5 |

8-8-8-8 | 8-7 | 0 | 0 | 8-7 |

7 | 2-3-2-0 | 3-2 | 0 | 0 | 0 |

Diagram showing fingerings for measures 21-25.

26

Harm12.....

TAB

8 | 7 | 5 | 8 | 0 | 0 | 0 | 2 |

0 | 0 | 0 | 0 | 0 | 0 | 0 | 0 |

7 | 7 | 7 | 7 | 0 | 0 | 0 | 0 |

Diagram showing fingerings for measures 26-28, including a Harm12 instruction.

# CXXXVIII

18.07.2017

8

6

9

11

13

15

17

2

19

# CXXXVIII

18.07.2017

7

7 5 5 7 5 8 8 7 8 7 5 4 0 4

2 2 5 5 7 7 7 0 7 5 3

• √ | • √ | • √ | ▭ ▭ ▭ ▭ | ▭ ▭ ▭ ▭ | ▭ ▭ ▭ ▭ | ▭ ▭ ▭ ▭

7

0 2 0 2 3 2 2 2 2 2 2 2 2 2 0 3 2 3 0 3 2 0 4

0 0 0 0 0 0 0 0 0 0 0 0 0 0 0 0 0 0 0 0 0 0 4

2 2 2 2 2 2 2 2 2 2 2 2 2 2 2 2 2 2 2 2 2 2 4

▭ ▭ ▭ ▭ | ▭ ▭ ▭ ▭ | ▭ ▭ ▭ ▭ | ▭ ▭ ▭ ▭ | ▭ ▭ ▭ ▭ | ▭ ▭ ▭ ▭ | ▭ ▭ ▭ ▭ | ▭ ▭ ▭ ▭

10

0 2 3 0 2 3 0 2 3 2 2 2 2 2 2 2 2 2 2 0 2 3

4 5 3 0 3 3 3 3 3 3 3 3 3 3 3 3 3 3 3 3 3 3 4

3 4 0 0 0 0 0 0 0 0 0 0 0 0 0 0 0 0 0 0 0 0 4

▭ ▭ ▭ ▭ | ▭ ▭ ▭ ▭ | ▭ ▭ ▭ ▭ | ▭ ▭ ▭ ▭ | ▭ ▭ ▭ ▭ | ▭ ▭ ▭ ▭ | ▭ ▭ ▭ ▭ | ▭ ▭ ▭ ▭

12

1/2III

5 5 5 5 5 5 5 5 5 5 5 5 5 5 5 5 5 5 5 5 5 5 5

0 3 3 3 3 3 3 3 3 3 3 3 3 3 3 3 3 3 3 3 3 3 4

▭ ▭ ▭ ▭ | ▭ ▭ ▭ ▭ | ▭ ▭ ▭ ▭ | ▭ ▭ ▭ ▭ | ▭ ▭ ▭ ▭ | ▭ ▭ ▭ ▭ | ▭ ▭ ▭ ▭ | ▭ ▭ ▭ ▭

14

7 7 7 7 7 7 7 7 7 7 7 7 7 7 7 7 7 7 7 7 7 7 7

0 0 0 0 0 0 0 0 0 0 0 0 0 0 0 0 0 0 0 0 0 0 4

7 7 7 7 7 7 7 7 7 7 7 7 7 7 7 7 7 7 7 7 7 7 4

▭ ▭ ▭ ▭ | ▭ ▭ ▭ ▭ | ▭ ▭ ▭ ▭ | ▭ ▭ ▭ ▭ | ▭ ▭ ▭ ▭ | ▭ ▭ ▭ ▭ | ▭ ▭ ▭ ▭ | ▭ ▭ ▭ ▭

16

5 5 5 5 5 5 5 5 5 5 5 5 5 5 5 5 5 5 5 5 5 5 5

4 3 3 3 3 3 3 3 3 3 3 3 3 3 3 3 3 3 3 3 3 3 4

▭ ▭ ▭ ▭ | ▭ ▭ ▭ ▭ | ▭ ▭ ▭ ▭ | ▭ ▭ ▭ ▭ | ▭ ▭ ▭ ▭ | ▭ ▭ ▭ ▭ | ▭ ▭ ▭ ▭ | ▭ ▭ ▭ ▭

**2**

18

TAB notation for guitar, measures 18-21. The notation is as follows:

- Measure 18: Fret numbers 2-2-2, 2-2-2, 2-2-2, 2-2-2. Fret numbers 0, 0, 0. Fret numbers 2, 2, 2, 2, 2, 2.
- Measure 19: Fret numbers 0-0-0, 0-0-0, 0-0-0, 0-0-0. Fret numbers 0, 0, 0. Fret numbers 2, 2, 2, 2, 2, 2.
- Measure 20: Fret numbers 0-0, 0-0. Fret numbers 2-2. Fret numbers 2, 2, 2, 2, 2, 2.
- Measure 21: Fret numbers 0-0, 0-0. Fret numbers 3-3. Fret numbers 2, 2, 2, 2, 2, 2.

22

TAB notation for guitar, measure 22. The notation is as follows:

- Fret numbers 2, 0, 0, 0, 2, 2.

# CXXXIX

19.07.2017

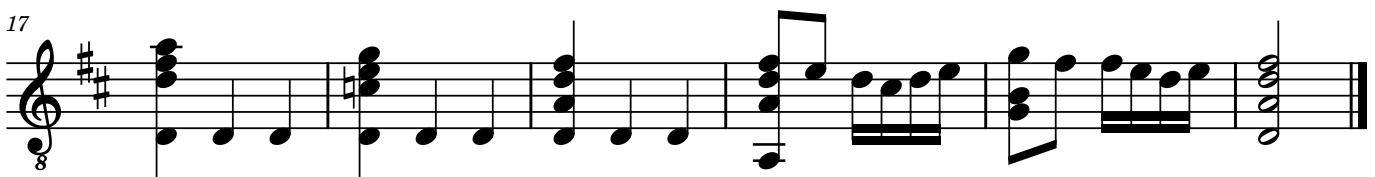
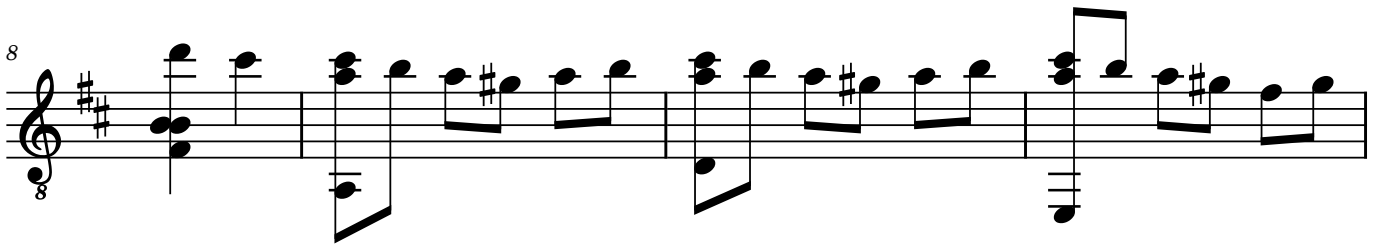
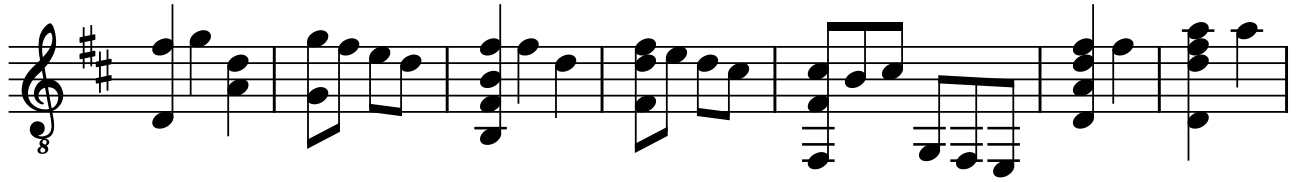

# CXXXIX

19.07.2017

2-3 3-2-0 2-2 2-0 2-2 5-5

TAB 0 3 1 0 0 0 3 7

0 3 0 3-2 2-0-2 3 8

0 2 0 0 0 0 0

8

10-9 9-7 7 9-7 7 9-7 7-9 7-9 5-3-5-0

TAB 0 10-9-10 10-9-10 10-9-10 10-9-7-9 9-7-9-10 0 0

0 0 0 0 0 0 9 5

9 0 0 0 0 0 0 5

14

5 7-8-7-5 6 5 3 2 2-0 0

TAB 5-3-5-7-8 0 8-7 8 7 5 3 2-0 0

0 0 8 7 5 3 3 3-2-3

5 0-0-0 0-0-0 0-0-0 0-0-0 0

7

21

3 2 2-0 0 2

TAB 0 3 3

1 3 3

0 0

# CXL

20.07.2017

5 *tr* (Bass slippes etter anslag)

9

13 *tr*

16

18

20

2

22

24

Tremolo samme mønster

31

# CXL

20.07.2017

TAB

3-2-0 | 0-2 | 2-0 | 0-2 | 2-0 | 0 | 0-2-3

0 | 3-2-3 | 0 | 3-2-3 | 0 | 3-2-3 | 2 | 0-2-3

2 | 2 | 2 | 3

5 *tr* (Bass slippes etter anslag)

TAB

2-0 | 0-2 | 7-6-7-9 | 10-9-7-10-9-7 | 9-7 | 9-7 | 10-9-7-10-9-7 | 9

0 | 3-2-3 | 0 | 0 | 0 | 11 | 11 | 0 | 11

0 | 0 | (9) | (9) | (9)

10

TAB

7-6-7-9 | 5-4-5-7 | 3-2-3-5 | 2-0 | 0-2-3 | 0-2-3

0 | 0 | 0 | 0 | 0 | 0 | 0 | 4

7 | 5 | 3 | 2

14 *tr*

TAB

0-2-3 | 0-2-3 | 0-2-3 | 0-2-3 | 2 | 10 10 10 | 10 10 10 | 10 10 10 | 10 10 10

0 | 0 | 0 | 0 | 0 | 0 | 0 | 0

3 | 2 | 0

17

TAB

10-10-10 | 10-10-10 | 10-10-10 | 10-10-10 | 9-9-9 | 9-9-9 | 9-9-9 | 9-9-9

0 | 0 | 0 | 0 | 0 | 0 | 0 | 0

19

TAB

9-9-9 | 9-9-9 | 9-9-9 | 9-9-9 | 9-9-9 | 9-9-9 | 9-9-9 | 9-9-9

0 | 0 | 0 | 0 | 9 | 0 | 0

2

21

**T  
A  
B**

9-9-9 9-9-9 9-9-9 9-9-9 | 9-9-9 9-9-9 9-9-9 9-9-9

0 0 0 0 | 0 0 0 0

9 9

23

Tremolo samme mønster

**T  
A  
B**

9-9-9 9-9-9 9-9-9 9-9-9 | 9 9 9 9 7 7 1

0 0 0 0 | 0 0 0 0 0 0 0

0 0 0 0 | 0 0 0 0 0 0 0

9 10 9 7 7 5 3

31

**T  
A  
B**

2 3 2 0 | 0 0

0 3 2 4 0 | 0 0

0 0 0 0

2 3 2 3 5 | 7

# CXLI

22.07.2017

# CXLII

23.07.2017

# CXLII

23.07.2017

2-2 2-2 3-2-0-2 2-0 0-2 3 2

0 0 0 0 2-3 0 1

0 1 0 0 0 0 0

2 2 2 2 2 2 2

Diagrammatic representation of the guitar fretboard for measures 1-7, showing string positions and fret numbers.

8

0 0 7-8-7 0 5-7-5 5 3-5-3 3 2-3 0-2 0 0-2-3 0 0-2-0 0

1 0 0 0 0 0 0 0 0 0 4 4

2 2-3 7 5 3 2

Diagrammatic representation of the guitar fretboard for measures 8-12, showing string positions and fret numbers.

13

0 0 0 0 0 0 7 2-2 2-2 3-2-0-2

0 0 0 0 0 0 0 0 0 0 0 0 0 1 0

0 0 0 0 0 0 0 0 0 0 2 2

3 5 7 3 5 7 2 2

Diagrammatic representation of the guitar fretboard for measures 13-18, showing string positions and fret numbers.

19

Ad lib

2 0-2-3-2-0 3-2 0-2-3-2-0 0 0

0 0 3-0 0 0

0 0 0 0 0 0 0

2 tr 0 2 5 7 ...

Diagrammatic representation of the guitar fretboard for measures 19-21, showing string positions and fret numbers.

# CXLIII

24.07.2017

# CXLIII

24.07.2017

7

TAB

TAB

11

TAB

17

TAB

21

TAB

26

TAB

# CXLIV

25.07.2017

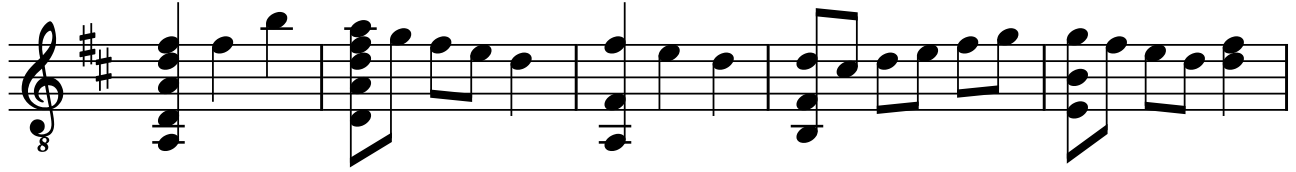

# CXLIV

25.07.2017

V

6

11

# CXLV

26.07.2017

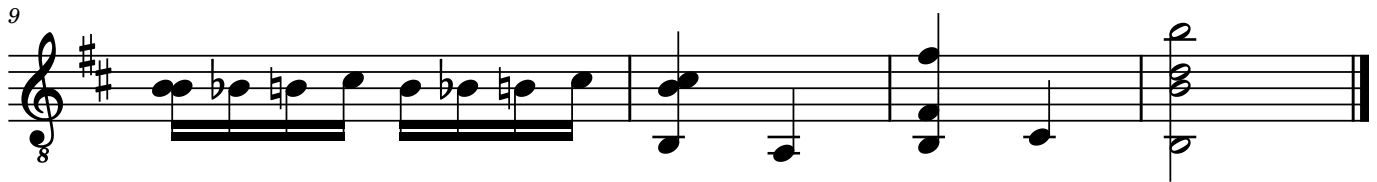
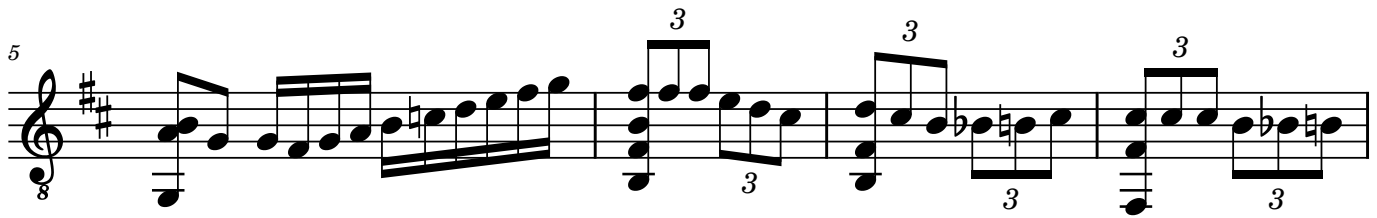
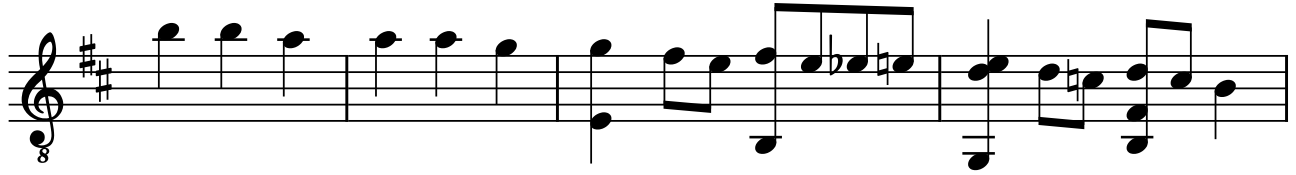

# CXLV

26.07.2017

**T  
A  
B**

7 7 5 | 5 5 3 | 3 2 0 2 0 0 | 0 3 3 1 3 1 0

2 | 2 | 3 2

5

**T  
A  
B**

0 0 2 3 | 2 2 2 0 | 3 2 0 0 2 | 2 2 2 0 0

3 1 1 0 1 3 | 0 1 3 | 0 3 2 | 0 4 2 | 0 4

3 | 2 | 2 | 2

3 3 3 3 3 3

9

**T  
A  
B**

0 0 7 7 | 7 7 | 7 7 | 7

5 4 5 7 5 4 5 7 | 7 | 0 8 | 8

7 5 | 7 9 | 7

# CXLVI

27.07.2017

# CXLVI

27.07.2017

3

3

4

6

# CXLVII

28.07.2017

2

34

# CXLVII

28.07.2017

2 0 3 3 2 0 2 0 2 3 0 2 0 2 3 1 0 1 3 3 0 2 3 0

TAB

5

2 3 2 0 0 2 3 0 2 3 2 0 0 2 3 2 0 3 3 2 2 1 0 1 3 0 2 3 0 2

TAB

9

0 7 9 10 9 10 7 9 7 9 10 0 0 11 12 11 12 9 10 0 0 0 8 5 4 6

TAB

15

2 5 3 2 0 2 0 2 3 2 0 0 0 0 2 0 3 2 3

TAB

20

0 3 2 3 3 2 0 2 2 3 2 0 0 2 3 0 2 0 0 0 7 0 0 0 9 8 9 11

TAB

25

0 0 0 0 2 2 0 2 2 0 2 3 2 0 0 3 2 3 2 3 0

TAB

# CXLVIII

29.07.2017

6=D 8

6

10

# CXLVIII

29.07.2017

VII

6=D

This block contains a guitar TAB for measure VII. It consists of five staves. The top staff has a treble clef and a key signature of one flat. The notes are: 2-5-5-7-5, 3-7-7-0-5-8, 3-8-7-8-7-8-10, 0-8-7-5-8-7-8-5, and 0-7-5-3. The second staff has a bass clef and notes: 0-8-7-8-10, 0-8-7-8, 0-7, and 0. The third, fourth, and fifth staves are empty. Below the staves, there are vertical bar lines and horizontal lines representing fret positions. A '6=D' is written to the left of the first staff.

6

This block contains a guitar TAB for measure 6. It consists of five staves. The top staff has a treble clef and a key signature of one flat. The notes are: 3-2-3-0-2-0, 3-2-0-0-2, 2-0-3-2-3-2-3-2-0-2, and 2-2-3-3. The second staff has a bass clef and notes: 0-8-7-8, 0, 0, and 0-0. The third, fourth, and fifth staves are empty. Below the staves, there are vertical bar lines and horizontal lines representing fret positions.

10

This block contains a guitar TAB for measure 10. It consists of five staves. The top staff has a treble clef and a key signature of one flat. The notes are: 7-5-5-7-7, 10-9-7-10-8-7, and 10-7-8. The second staff has a bass clef and notes: 0-0-0, 0, 10-8, and 0. The third, fourth, and fifth staves are empty. Below the staves, there are vertical bar lines and horizontal lines representing fret positions.

# CXLIX

30.07.2017

7

10

# CL

31.07.2017

# CL

31.07.2017

V

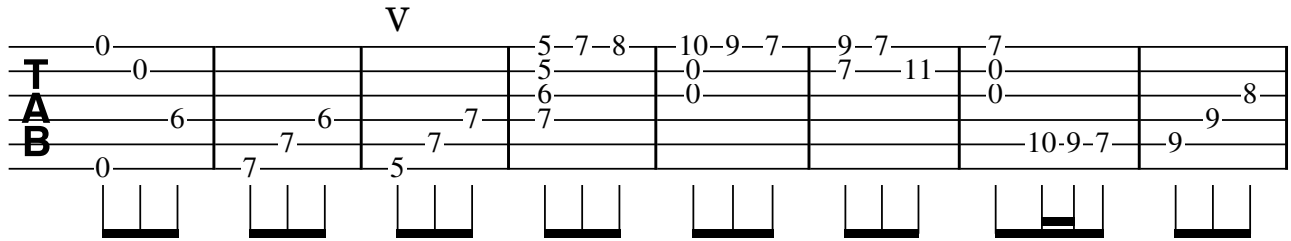

9

III II

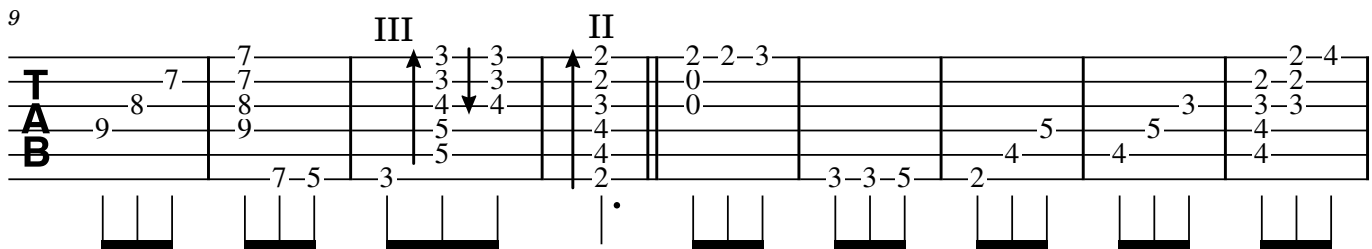

18

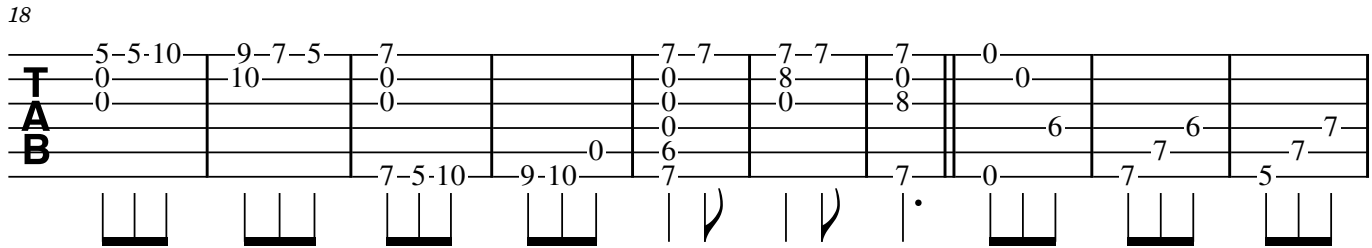

28

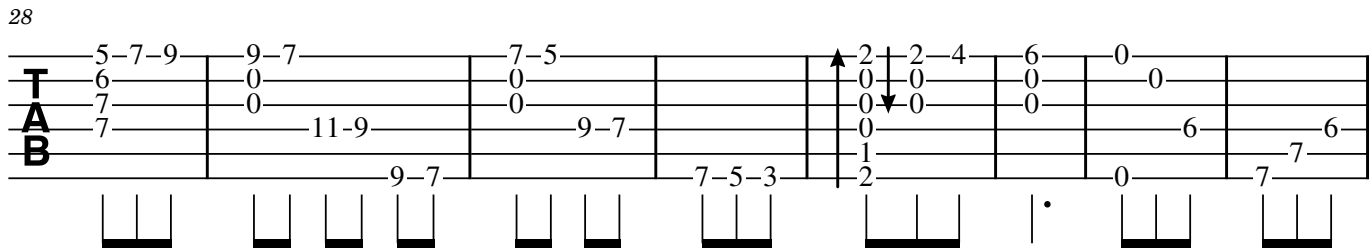

36

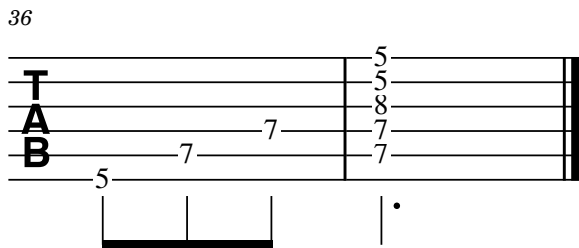

# CLI

01.08.2017

8

7

8

12

8

17

8

Harm12 Harm12 Harm12 H7 H5 H7 H12

24

8

H12 H5

32

8

(Hold)

# CLI

01.08.2017

6

7

12

18

27

# CLII

04.08.2017

6=D 8

8 8

15 8

18 8

19 8

# CLII

04.08.2017

6=D

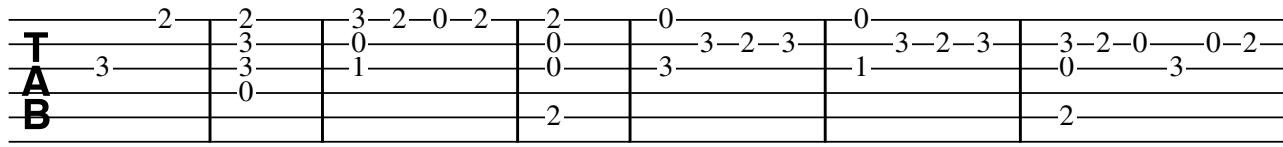

6=D

8

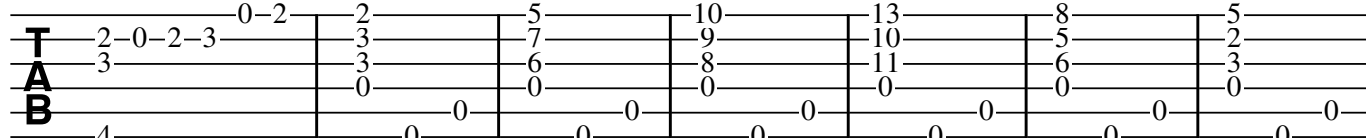

8

15

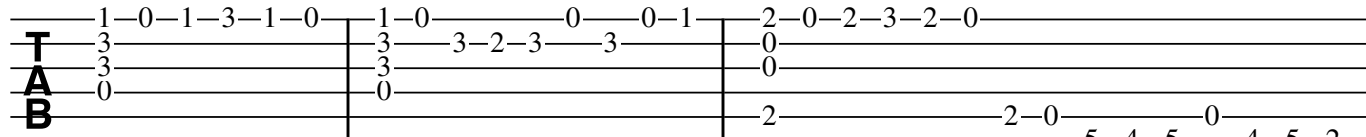

15

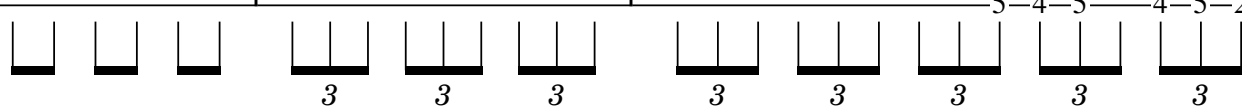

18

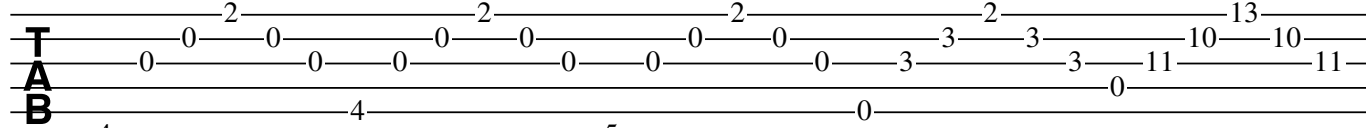

18

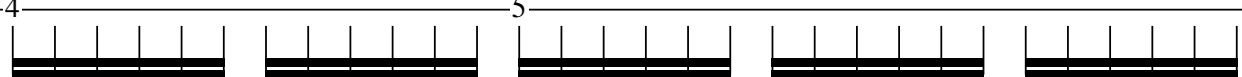

19

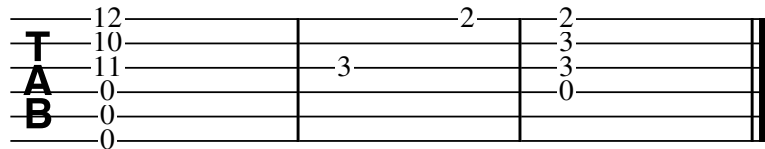

19

# CLIII

02.08.2017

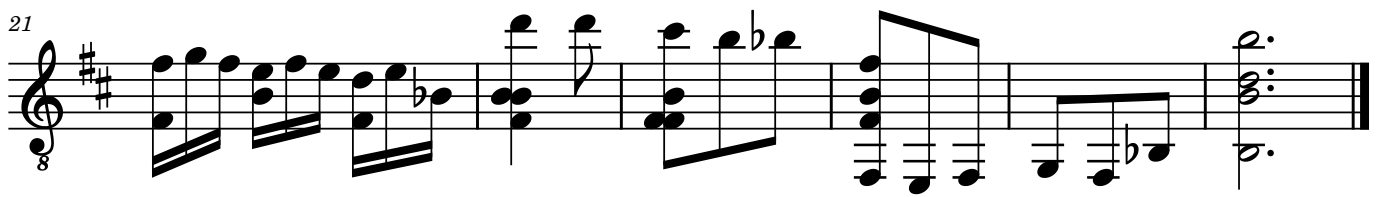
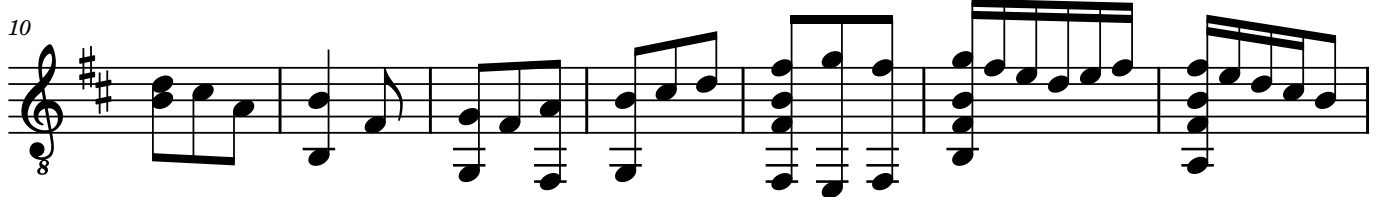

# CLIII

02.08.2017

**TAB**

0 | 2-2 | 3-2-0 | 3-2-3 | 0-2 | 3-2 | 2-2 | 3-2-0 | 3-2-0 | 0-2 | 3

0 | | | | | 0 | | 5 | 0 | 3

Diagram 1: A guitar tablature system consisting of three staves. The top staff is labeled 'TAB' and contains ten measures of music with fret numbers: 0, 2-2, 3-2-0, 3-2-3, 0-2, 3-2, 2-2, 3-2-0, 3-2-0, and 0-2. The middle staff contains fret numbers: 0, blank, blank, blank, blank, 0, blank, 5, 0, and 3. The bottom staff contains rhythmic notation: a quarter note, a quarter note, a quarter note, a quarter note, a quarter note, a quarter note, a quarter note, a quarter note, a quarter note, and a quarter note.

10

**TAB**

3-2 | 0 | 1-0-3 | 0-2-3 | 2-3-2 | 3-2-0-0-2 | 2-0 | 3-2-0

5 | 3 | 0 | 0 | 1-0-3 | 0-2-3 | 0 | 0 | 3 | 0-2 | 0 | 3-2-0

2 | 3-2 | 3 | 2-0-2 | 2 | 0

Diagram 2: A guitar tablature system consisting of three staves. The top staff is labeled 'TAB' and contains eight measures of music with fret numbers: 3-2, 0, 1-0-3, 0-2-3, 2-3-2, 3-2-0-0-2, 2-0, and 3-2-0. The middle staff contains fret numbers: 5, 3, 0, 0, 1-0-3, 0-2-3, 0, 0, 3, 0-2, 0, and 3-2-0. The bottom staff contains fret numbers: 2, 3-2, 3, 2-0-2, 2, and 0. Below the staves are fretboard diagrams for each measure.

17

**TAB**

2-0 | 2-3-2-0-0 | 0-2-0 | 0 | 3-2-3-2-3 | 0-3-2-3 | 0-3-2-3-0-2 | 3-2-3-0-2-3 | 0

0 | 0 | 0 | 0 | 0 | 0 | 0 | 0

3 | 2 | 2 | 2

Diagram 3: A guitar tablature system consisting of three staves. The top staff is labeled 'TAB' and contains eight measures of music with fret numbers: 2-0, 2-3-2-0-0, 0-2-0, 0, 3-2-3-2-3, 0-3-2-3, 0-3-2-3-0-2, 3-2-3-0-2-3, and 0. The middle staff contains fret numbers: 0, 0, 0, 0, 0, 0, 0, and 0. The bottom staff contains fret numbers: 3, 2, 2, and 2. Below the staves are fretboard diagrams for each measure.

21

**TAB**

2-3-2-0-2-0 | 0 | 10-10 | 9-7-6 | 2 | 7 | 0

0 | 3 | 0 | 0 | 0 | 0 | 8

8 | 9 | 9 | 2-0-2 | 3-2-6 | 7

Diagram 4: A guitar tablature system consisting of three staves. The top staff is labeled 'TAB' and contains six measures of music with fret numbers: 2-3-2-0-2-0, 0, 10-10, 9-7-6, 2, and 7. The middle staff contains fret numbers: 0, 3, 0, 0, 0, and 0. The bottom staff contains fret numbers: 8, 9, 9, 2-0-2, 3-2-6, and 7. Below the staves are fretboard diagrams for each measure.

# CLIV

03.08.2017

8

5

8

8

11

8

16

8

Harm12

20

8

H12

H7

24

8

3

3

# CLIV

03.08.2017

5

TAB

8

TAB

11

TAB

14

TAB

17

TAB

22

(Harm12) H12 H7

TAB

# CLV

10.08.2017

6

12

16

19

23

# CLV

10.08.2017

0-0-2 | 3-2-3-5-3-2 | 2 | 0-0 | 3-2-3 | 0-1

T  
A  
B

6

2-0-2 | 2 | 2 | 0-2-2 | 3-2-0 | 3-2-3 | 0-2-2

T  
A  
B

12

3-2 | 0-2-3 | 0-2-3 | 5-3-2-3-3-2-0-2 | 5-3-5-7-10-9-7-9 | 0

T  
A  
B

16

9 | 9 | 9 | 10-9-7-9-9-7-6-7 | 7 | 0

T  
A  
B

21

7-5-4 | 5-4-2 | 2-0-2-4-2-0 | 2-4 | 0 | 0 | 0 | 2 | 2 | 2 | 2 | 0

T  
A  
B

# CLVI

11.08.2017

# CLVI

11.08.2017

7-5-3 | 5-3-2 | 3-2-0 | 10-9-7 | 9-7-6 | 7-5-3 | 5-3-2 | 3-2-0

TAB

9

10-9-7 | 9-7-6 | 7-6-7-9 | 5-3-5-7 | 3-2-0-0-2 | 2-0-0-0-0 | 0-0-0-0-0 | 0-0-0-0-0

TAB

17

0-3-7 | 0-0-0 | 0-0-0 | 0-0-0 | 0-0-0 | 0-0-0 | 0-0-0 | 0-0-0 | 0-0-0

TAB

26

2-0-3 | 0-3-2 | 3-2-0 | 2-0-4 | 0-2-3 | 0-2-3 | 2-0-0-0-0 | 2-0-0-0-0

TAB

# CLVII

11.08.2017

6=D

8

8

13

8

# CLVII

11.08.2017

6=D

6=D

This block shows a guitar TAB for a measure labeled "6=D". It consists of three staves: the top staff for the treble clef, the middle for the bass clef, and the bottom for the bass clef. The treble staff has notes 3, 2, 7, 5, 10, 9, 7, 5 across eight measures. The bass staff has notes 0, 0, 0, 0, 0, 0, 0, 0. The bottom staff has vertical bar lines for each measure. The text "6=D" is written to the left of the first measure.

9

9

This block shows a guitar TAB for a measure labeled "9". It consists of three staves. The treble staff has notes 2-0, 3-2-3, 2-3-5-3-2-0, 10, 9-7, 10-8-7, 10, 3-0-2-3-5-3. The bass staff has notes 0, 0, 0, 0, 0, 0, 0, 0. The bottom staff has vertical bar lines for each measure. The text "9" is written to the left of the first measure.

14

14

This block shows a guitar TAB for a measure labeled "14". It consists of three staves. The treble staff has notes 3-2-0, 3, 2-0, 3-2-3-2-0-2, 2, 3, 5, 7, 9, 10, 7, 8. The bass staff has notes 0, 0, 0, 0, 0, 0, 0, 0. The bottom staff has vertical bar lines for each measure. The text "14" is written to the left of the first measure.

# CLVIII

12.08.2017

8

8

11

15

18

21

30

2

35

8

40

Harm12

8

44

Harm5

8

47

p.

8

# CLVIII

12.08.2017

8

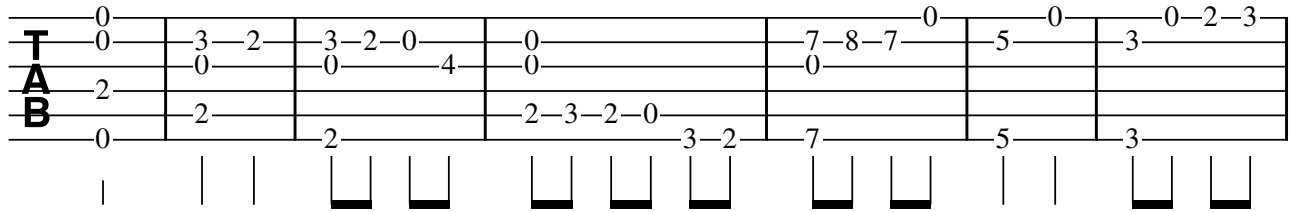

8

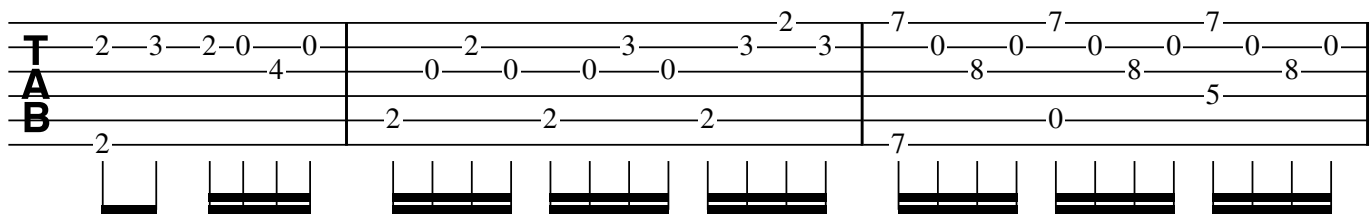

11

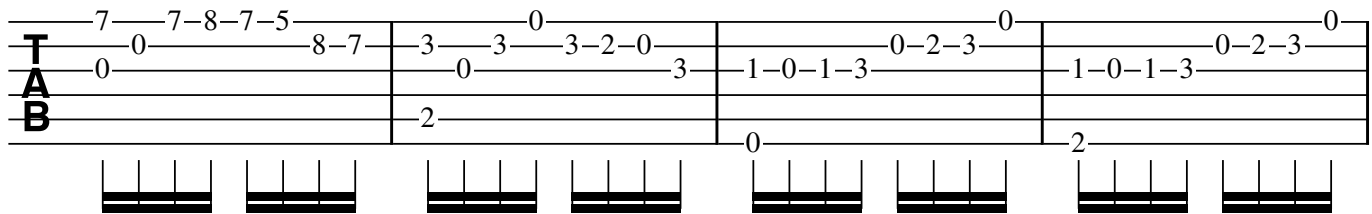

15

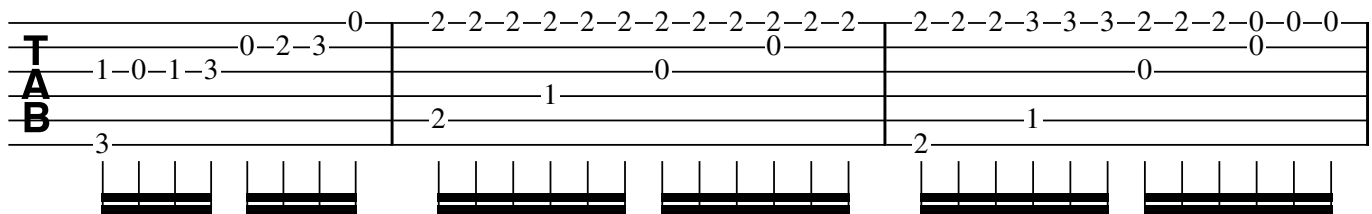

18

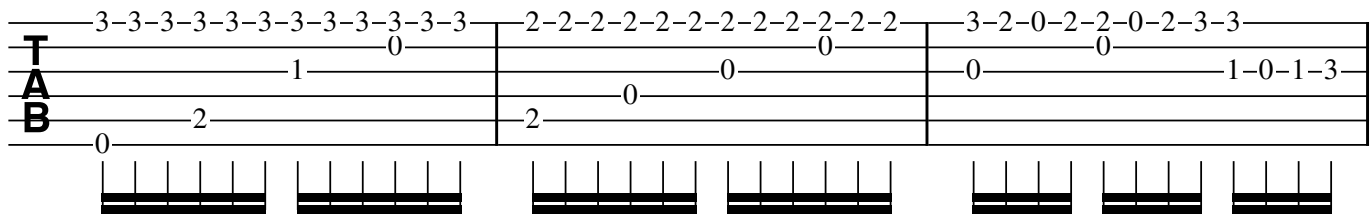

21

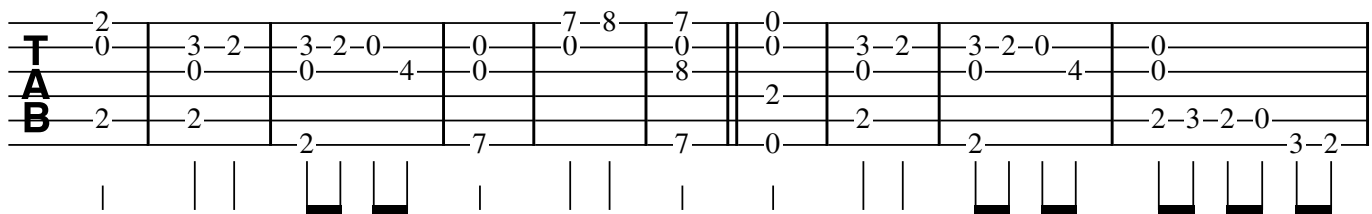

2

31

TAB  
 1-3-0-2-3-0 | 2-2-2-2-2-2 | 3-3-3-3-3-3 | 2-2-2-2-2-2  
 3-0-0-0-0-0 | 0-0-0-0-0-0 | 1-1-1-1-1-1 | 0-0-0-0-0-0  
 0-0-0-0-0-0 | 0-0-0-0-0-0 | 2-2-2-2-2-2 | 2-2-2-2-2-2

35

TAB  
 2-2-2-2-2-2 | 2-0-0-3 | 3-2-0 | 5-4-2 | 4-2-6  
 1-1-1-1-1-1 | 0-0-0-0-0-0 | 0-0-0-0-0-0 | 2-2-2-2-2-2 | 2-2-2-2-2-2  
 2-2-2-2-2-2 | 2-2-2-2-2-2 | 2-2-2-2-2-2 | 2-2-2-2-2-2 | 2-2-2-2-2-2

40

TAB  
 5-7-9-7-9-10-9 | 7-5-7-8-7 | 2-0-2-2-3-2-0 | Harm12..... | Harm5...  
 7-7-5-0-0-0-0 | 0-0-0-0-0-0 | 0-0-0-0-0-0 | 3-0-0-0-0-0 | 3-2-3-3-2-0  
 0-0-0-0-0-0 | 0-0-0-0-0-0 | 2-2-2-2-2-2 | 2-2-2-2-2-2 | 2-2-2-2-2-2

45

TAB  
 2-3-2-0 | 3-2-3-2-0 | 0-0-0-0-0-0 | 0-0-0-0-0-0  
 0-0-0-0-0-0 | 0-0-0-0-0-0 | 0-0-0-0-0-0 | 0-0-0-0-0-0  
 7-5-3-2 | 7-8-7-5 | 3-5-2-10

49

TAB  
 7-0-8-7

# CLIX

13.08.2017

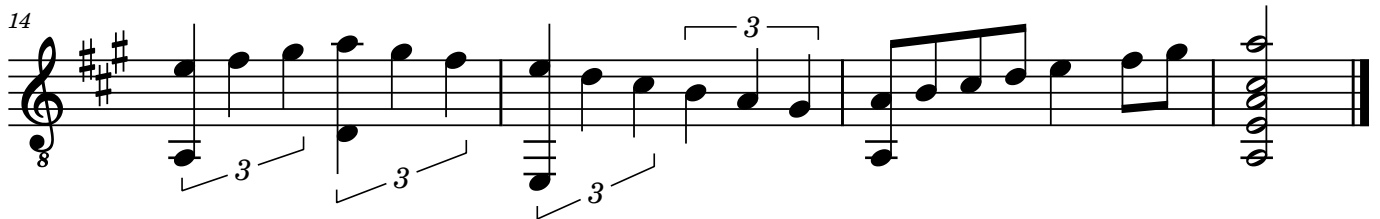
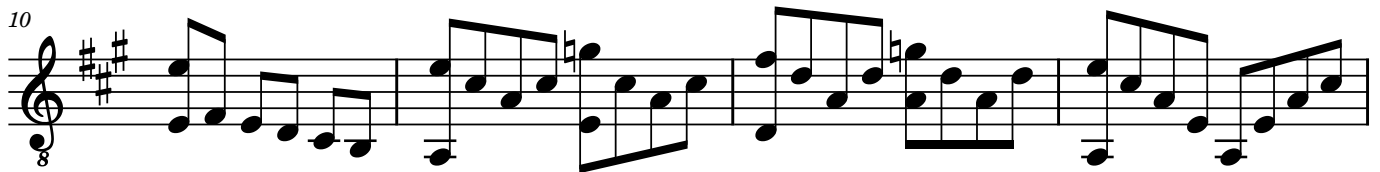
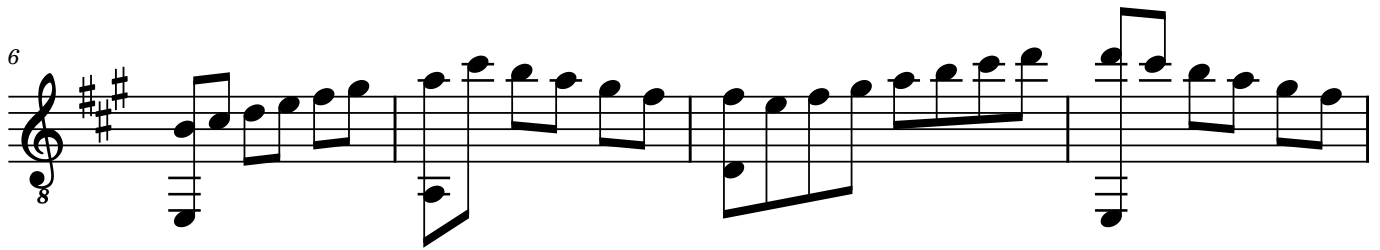

# CLIX

13.08.2017

0-0-5-4 | 2-0 | 0-2-3 | 0-2-4 | 0 | 3-2 | 2-0

**T** 2 | 3 | 0-2-3 | 2-2-2 | 3 | 3-2

**A** 3 | 3 | 3 | 3 | 3 | 3

**B** 2 | 0 | 0 | 2 | 0 | 0

0

6

0-2-3 | 0-7-9 | 5-9-7-5 | 9-7 | 7-5-7-9-10 | 7-9-10 | 10-9-7 | 10-9-7

**T** 0-2-3 | 0-7-9 | 5-9-7-5 | 9-7 | 7-5-7-9-10 | 7-9-10 | 10-9-7 | 10-9-7

**A** 0 | 5 | 0

**B** 0 | 5 | 0

V

10

0 | 0-2-2-3-2-2 | 2-3-3-3-3-3 | 0-2-3-2

**T** 0 | 0-2-2-3-2-2 | 2-3-3-3-3-3 | 0-2-3-2

**A** 2-4-2-0 | 3-2-3 | 0-3-3-3-3 | 3-2-3

**B** 2-4-2-0 | 4-2 | 0-2 | 0-2-0

14

0-2-4-5-4-2 | 0-3-2-0 | 0-2-3 | 0-2-4 | 5

**T** 0-2-4-5-4-2 | 0-3-2-0 | 0-2-3 | 0-2-4 | 5

**A** 0 | 0 | 3-2 | 3-2 | 3 | 3 | 3 | 3

**B** 0 | 0 | 0 | 0 | 0 | 0 | 0 | 0

3 3 3 3

# CLX

12.08.2017

5

10

15

21

# CLX

12.08.2017

♯ ♯ ♯ II

TAB

5 ♯ ♯ ♯

TAB

10 ♯ ♯ II

TAB

15

TAB

21

TAB

# CLXI

14.08.2017

6=D 8

3

6

9

# CLXI

14.08.2017

2-2-2-0 0-2-0 0-2 2-3-5-3-2-0 0-2

**T** 3 3-2-3 3-2-3 3 3-2-0 3

**A** 3 3 3

**B** 0 0 0

6=D

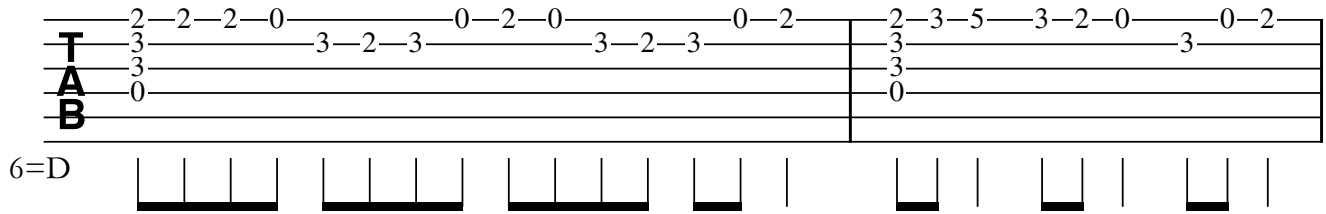

3

2-0 0 5-5-5-7-5 5 5-5-5-7-5

**T** 3 3-2-0-2-3 7-8 7 8-7-8 7 8-7-5-7

**A** 3 3 8 8 8

**B** 0 0 0 0 0

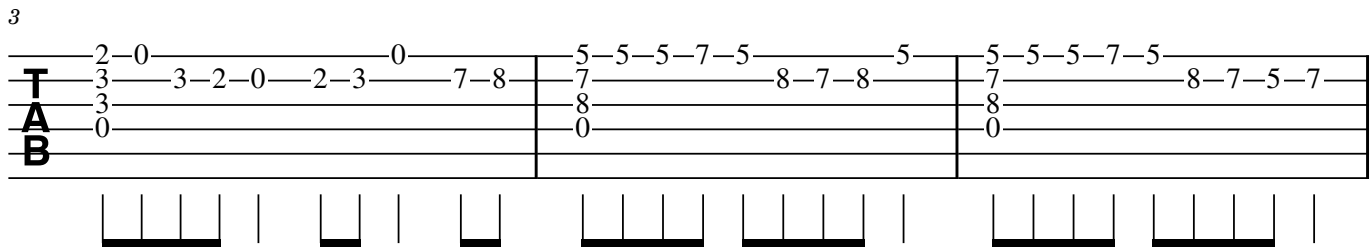

6

5-7-5 0 0-2-3-2-0 2-0-2-3-5-3-2-0 2-2-2-0-0-0

**T** 8-7 3-2-0 3 3 3 3

**A** 3 3 3 3

**B** 0 0 0 0 0 0 0 0

3 3

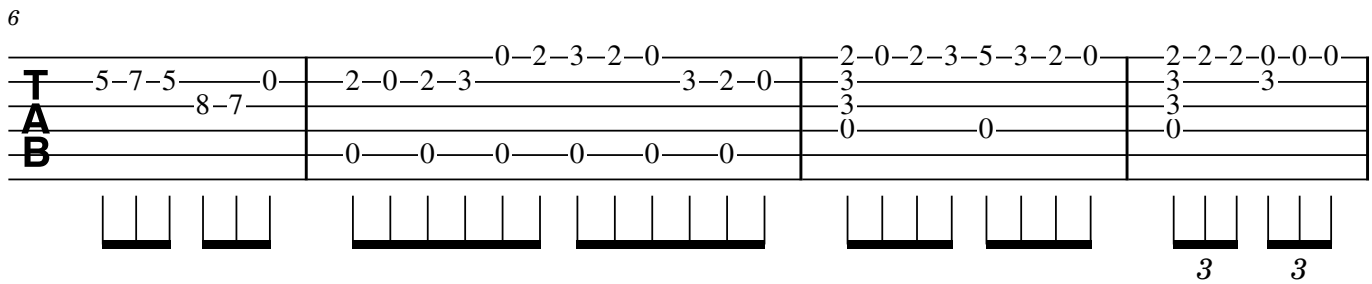

10

2-0-2-3-5-3-2-0 3-2-3 0 3

**T** 3 3 3 3

**A** 3 3 3 3

**B** 0 0 0 0

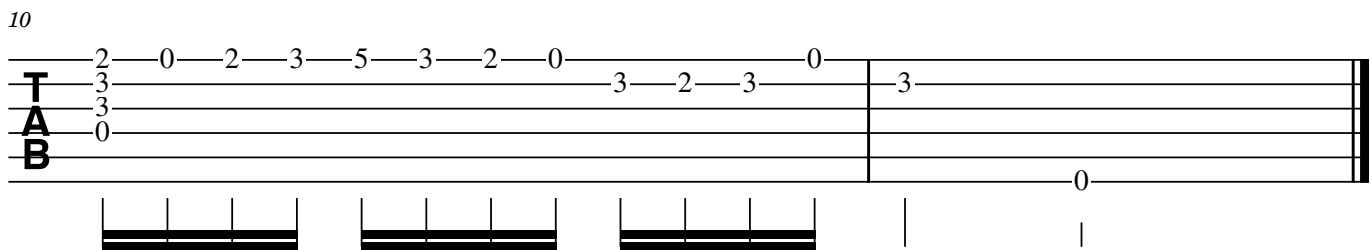

# CLXII

15.08.2017

8 Allegro moderato

5

10

13

16

20 Adagio

24

2

28

8

32

8

37

8

43

8

48

8

53

8

rit . . . . . Molto adagio

# CLXII

15.08.2017

TAB

Allegro moderato

Vertical stems representing rhythmic values for measures 1-4.

5

TAB

Vertical stems representing rhythmic values for measures 5-8.

10

TAB

Vertical stems representing rhythmic values for measures 9-13.

14

TAB

Vertical stems representing rhythmic values for measures 14-17.

18

TAB

Vertical stems representing rhythmic values for measures 18-22.

Adagio

23

VII

TAB

Vertical stems representing rhythmic values for measures 23-26.

2

27

7 8 7 8 3 0 2 0 2 3

0 0 0 0 0 0 0 0 0 0 0 0 0 0

7 7 0 0 3 3 2

31

3 2 2 0 0 2 2 2 0

0 0 0 0 0 0 0 0 0 0 0 3

2 2 0 0 3 2 2 1 2

37

0 2 0 2 3 0 0 2 3 0 0 2 3 0 0 2 3 5 3 2 0

0 0 3 0 3 0 0 0 0 0 0 0 0 0 0 0 0 0

0 3 2 2 3

43

3 2 0 3 2 3 3 0 2 0 2 3 2 3 5 5 5 5 3 2 0 3 3 3 2 0

2 0 0 0 0 0 0 0 0 0 0 0 0 0 0 0 0 0

2 0 4 0

48

2 2 2 0 3 2 0 0 0 3 2 3 3 3 2 0 0 2 2 3 0 2 0 2 3 0

2 0 3 3 3 2 0 3 0 2 2 3 0 2 0 2 3 0

2 0 3 2 2

53

0 2 3 5 7 6 7 9 10 10 9 7 9 7

3 0 0 0 0 0 0 0 0 0 0 0 0 0

3 0 9 9 6 7

rit . . . . . Molto adagio

# CLXIII

16.08.2017

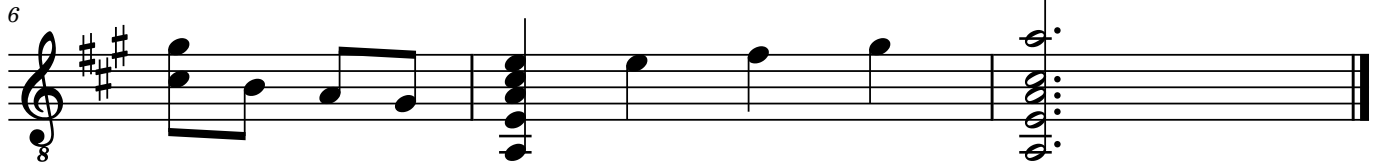
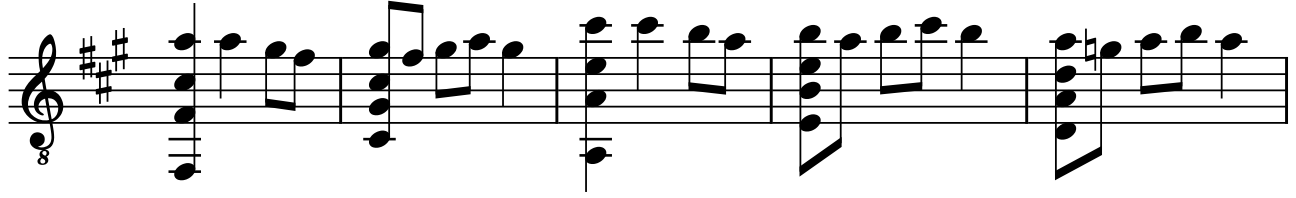

# CLXIII

16.08.2017

II V III

T  
A  
B

5-5-4-2 | 4-2-4-5-4 | 9-9-7-5 | 7-5-7-9-7 | 5-3-5-7-5 | 4-2-0 | 3-2

2 | 2 | 5 | 5 | 3 | 2-0

4 | 2 | 7 | 5 | 3 | 3-2

2 | 4 | 5 | 7 | 5 |

| | | | | |

7

T  
A  
B

0-0-2-4 | 5

2 | 2

3 | 3

2 | 2

0 | 0

| | | | | .

# Tristans Harpe

for renessanselutt eller gitar solo

2015-2022

**Bok III**

Simen Kjærdsdalen

**Copyright Simen Kjærdsalen 2023**

**ISMN:** 979-0-9005156-2-5

## Garantert menneskelig kunst

Komposisjonene i *Tristans Harpe* er menneskeskapt. Dataverktøy er ikke brukt under noe stadium av tilblivelsesprosessen.

2016 – mars, arbeidsbord. Innføring av *Skjærtorsdagsfantasien* fra *Tristans Harpe I*.

## **Grunnstemming**

1 E (Diskant)

2 H

3 F#

4 D

5 A

6 E (Bass)

Avvik fra dette vil markeres.

# Tristans Harpe

Bok III

# I

15.09.2017

8

5

8

11

15

17

21

# I

15.09.2017

0-3-2-0 | 2-0-2-0-0 | 3-3-2-2-0 | 2-3-2-0

2 | 0 4 | 5 3 2-3-2-0 | 0 0

0 | 2 | | 2

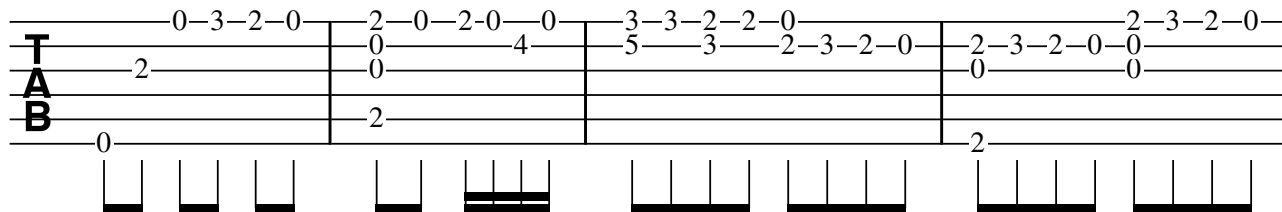

5

3-2 | 0-3-2-0 | 2 | 0

0 | 1-0-1 | 0 | 6 0 0

2-0 | 3-2 | 0 | 2-0-2-3-2-0 | 7 7 | 6 6

2-0 | 3-2 | 0 | 3-2 | 0

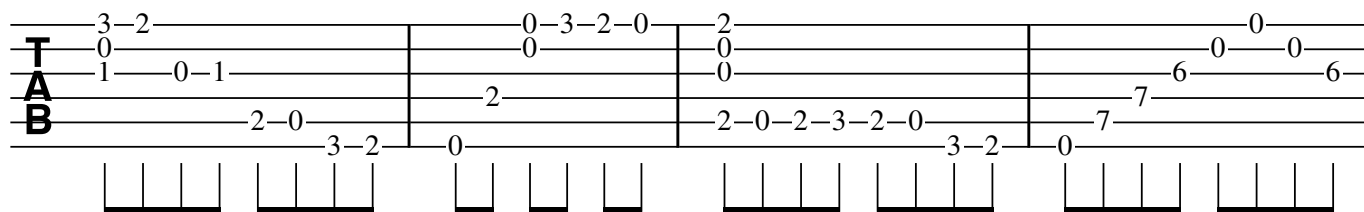

9

0 7 0 0 7 0 | 0 0 0 0 2 0 0 0 2 | 3 2 0 2

7 7 | 5 2 | 0

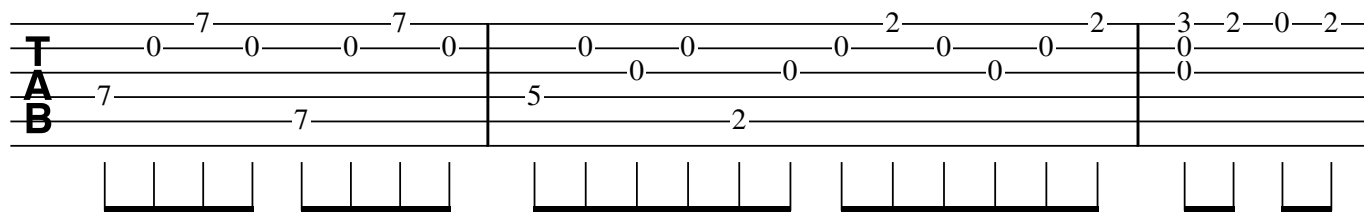

12

3 2 2 2 0 2 2 | 2 2 2 2 | 2 0 2 3

0 1 0 0 | 0

0 | 2

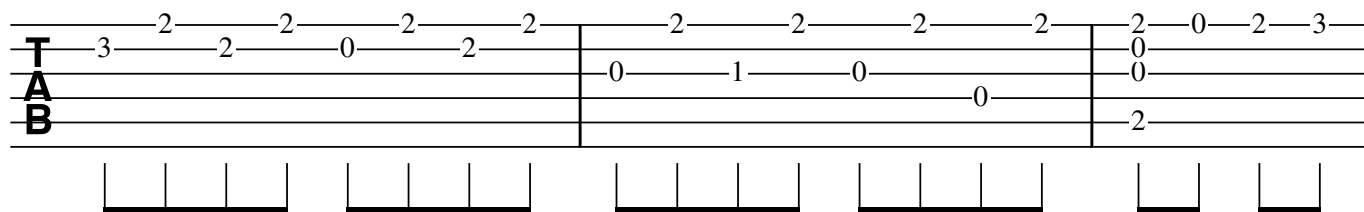

15

3 2 0 3 0 2 2 0 0 | 3 2 3 2 0 2 0 4 | 0 2 3 0 2 3

0 3 3 3 0 2 0 0 4 | 4

2 | 2

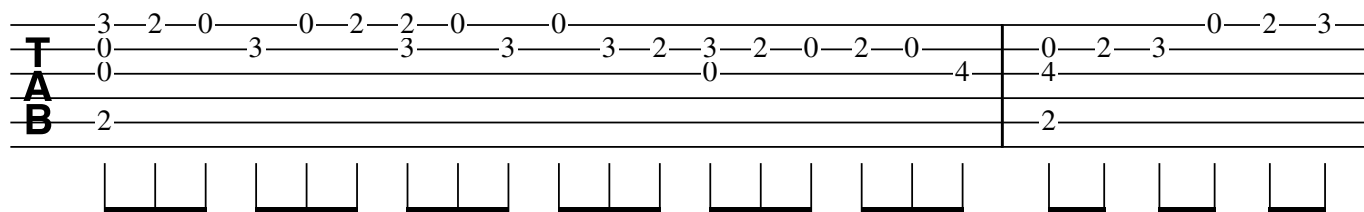

17

2-0-0 | 0-3-2-0 | 0-5-7-8-7-5 | 7 | 0-3-2-0 | 2-0-2-0-0

0 3-2 3-3-2-0 | 0 5-7-8 | 0 | 0 4

0 | 2 | 2

2 | 7 | 0

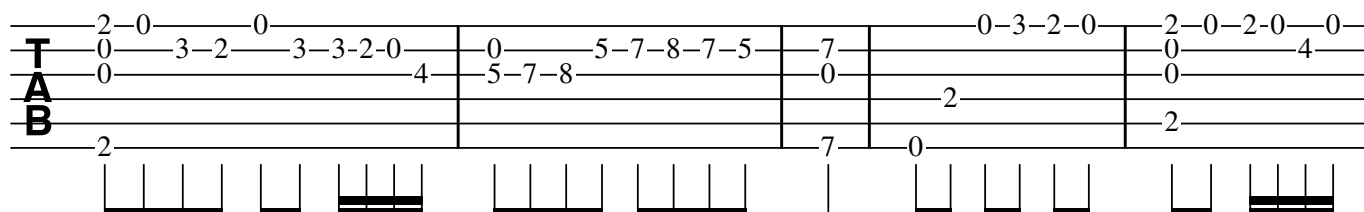

2

22

**T**  
**A**  
**B**

|   |   |   |   |   |   |   |   |   |   |   |   |
|---|---|---|---|---|---|---|---|---|---|---|---|
| 3 | 3 | 2 | 2 | 0 | 2 | 3 | 2 | 0 | 0 | 0 | 0 |
| 5 | 3 | 2 | 0 |   | 0 | 4 | 0 |   |   | 2 |   |

# II

27.09.2017

8

4

8

15

20

23

26

2

30

# II

27.09.2017

5

11

17

22

25

31

2

28

Below the staffs is a rhythmic diagram with vertical stems and horizontal bars. The first three stems have a '3' below them, indicating triplets. The last two stems have a dot above them, indicating dotted rhythms. The piece concludes with a double bar line and a trill symbol (two wavy arrows) above the final note.

# III

04.10.2017

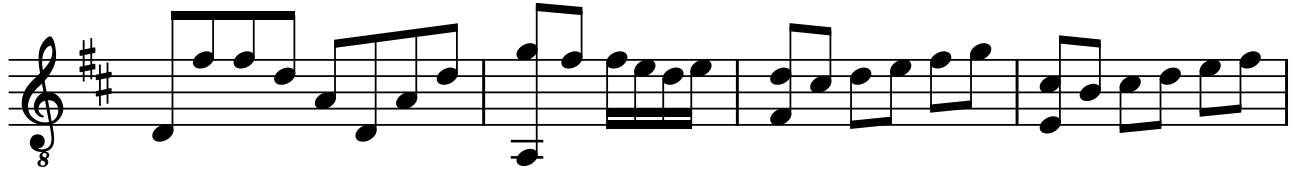

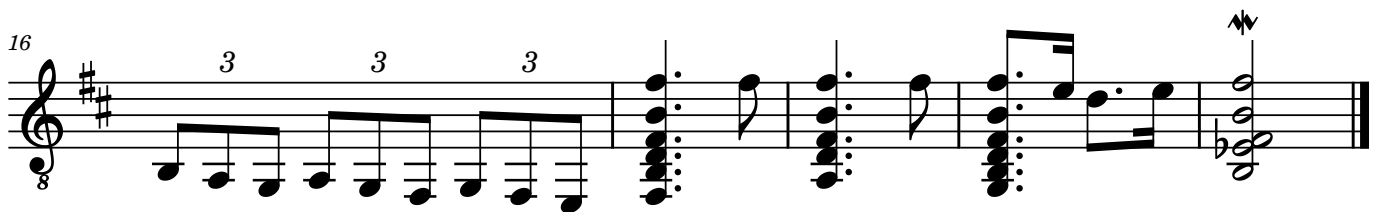

# III

04.10.2017

2-2 3 3 | 3-2-2-0-0 | 3-2-3 0-2-3 | 2-0-2-3 0-2

T  
A  
B

5

0 5-3-2-3 | 3-2-0-3 | 0 3-3-2-0-2 | 3 2-2-3 | 0-2

T  
A  
B

11

0 2-0-2-3-2-0 | 3-2-3 3-2 | 2-0-2-0-0 | 0-8 7-7 8-8

T  
A  
B

16

2 2 2 2 2-0-0 2

T  
A  
B

# IV

01.10.2017

Rasg.

6

3 3

3 3 3 3

10

H5

H12

17

21

# IV

01.10.2017

Rasg.

6

11

H12 H5

19

# V

02.10.2017

# V

02.10.2017

5-4 | 5-0 | 3-2-3-2 | 0-0-2-3 | 0-2-4 | 5-0 | 3-2-3-2 | 0 | 3-2

T  
A  
B

6 *tr* *tr*

0-2-0-2-3 | 3-2-3 | 0-2-4-5 | 5-4-2-0 | 3-2-0 | 5-5-9 | 2 | 3

T  
A  
B

10

10-9-7-9-7 | 10-9-7 | 10-9-7 | 9-10-7-9 | 10-10-10 | 7 | 9-9-9-10 | 9-9-9-7 | 10

T  
A  
B

16

10-9-10 | 10-9-10 | 9-9-10-9 | 7-7-9-7 | 10-9-7-9 | 7-5 | 5-4 | 5-0 | 3-2-3-2

T  
A  
B

23 *tr*

0-2-4 | 5-0 | 3-2-3-2 | 0 | 3 | 2 | 2 | 0 | 0

T  
A  
B

# VI

02.10.2017

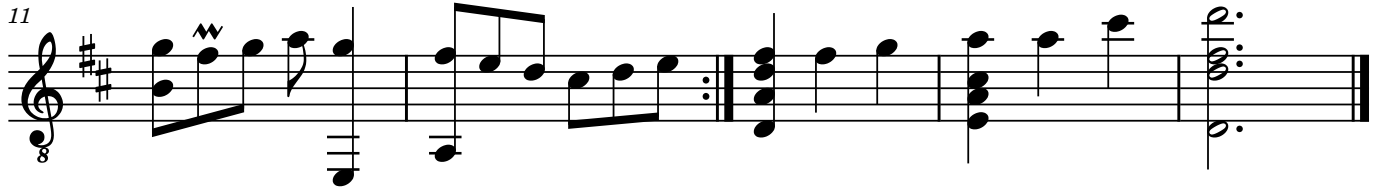
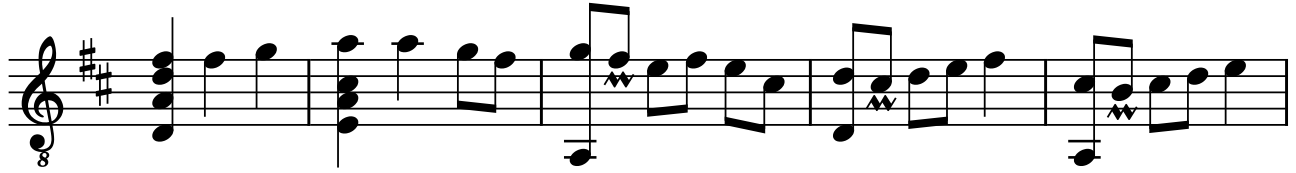

# VI

02.10.2017

♯

2-2-3 | 5-5-3-2 | 3-2-0-2-0 | 0-2 | 3-2-3 | 2-0-2-3 | 0

T  
A  
B

0

Diagram showing fret positions for measures 1-3. Measure 1: 2-2-3. Measure 2: 5-5-3-2. Measure 3: 3-2-0-2-0. Measure 4: 0-2. Measure 5: 3-2-3. Measure 6: 2-0-2-3. Measure 7: 0. Includes a wavy line above the staff in measures 3, 5, and 7.

6

0-2-3 | 5-5-10-9 | 7-6-7-9 | 10-9-7-9-7-6 | 5-5-3-2

T  
A  
B

3

0

Diagram showing fret positions for measures 4-6. Measure 4: 0-2-3. Measure 5: 5-5-10-9. Measure 6: 7-6-7-9. Measure 7: 10-9-7-9-7-6. Measure 8: 5-5-3-2. Includes a wavy line above the staff in measure 6.

11

♯

3-2-3-5-3 | 2-0 | 3-2-3 | 0 | 2-2-3 | 5-5-9 | 10

T  
A  
B

0

0

Diagram showing fret positions for measures 7-9. Measure 7: 3-2-3-5-3. Measure 8: 2-0. Measure 9: 3-2-3. Measure 10: 0. Measure 11: 2-2-3. Measure 12: 5-5-9. Measure 13: 10. Includes a wavy line above the staff in measure 7 and a double bar line at the end of measure 13.

# VII

03.10.2017

# VII

03.10.2017

0 0 5 4 | 4 2 2 4 2 0 2 | 0 5 10 9 | 9 7 7 9 7 7

TAB 2 5 | 2 2 2 | 3 3 3 | 0 10

B 2 0 | 0 2 2 | 0 0

5

5 2 2 5 4 | 4 2 2 4 2 0 2 | 0 0 2 4 4 2 | 0 7 7 5

TAB 3 3 | 2 2 | 0 0 | 2 2 8 7 8

B 2 0 | 2 2 | 0 0

10

5 8 7 5 | 5 8 7 8 | 7 7 10 9 7 9 | 9 7 7 10 9 7 | 7 5 7 8 7 5 3 5

TAB 0 0 | 0 0 | 0 0 | 0 0

B 0 0 | 0 0 | 0 0 | 0 0

15

2 0 2 3 2 0 | 10 10 9 7 | 10 9 10 7 9 10 | 10 9 7 9 | 0 0 5 4

TAB 0 0 | 0 0 | 0 0 | 0 0

B 9 8 | 9 9 | 9 9 | 0 0

20

4 2 2 4 2 0 2 | 0 5 10 9 | 9 7 7 9 7 7 | 5

TAB 5 0 | 2 2 2 | 3 3 3 | 2 2 2 | 0 10 | 2 2 2

B 2 0 | 0 2 2 | 0 0 | 0 0

# VIII

12.10.2017

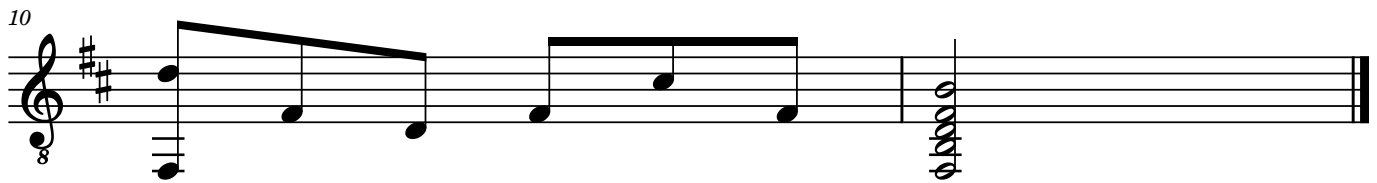
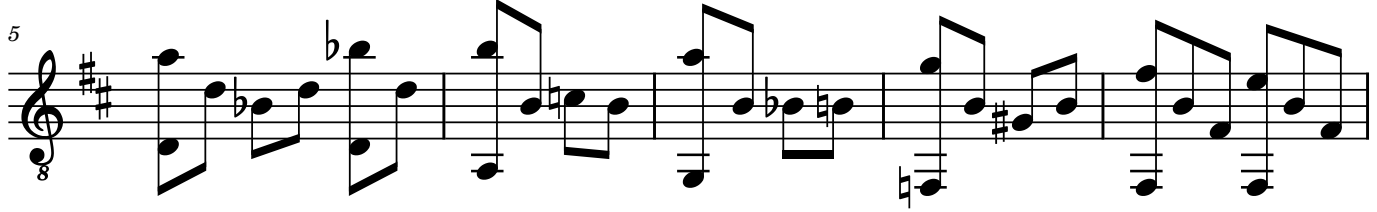
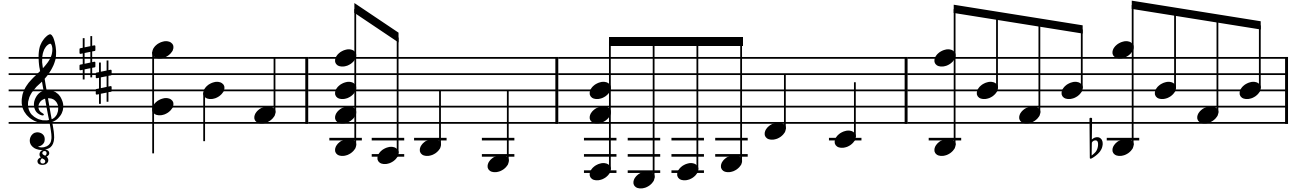

# VIII

12.10.2017

**T**  
**A**  
**B**

3 0 2 0 0 0 2 0 0 3 0 0 5 3 3 6 3  
1 0 0 0 0 0 0 0 0 0 4 0  
2-0-2 3 2-0-2-3-10-9 2 1

6

**T**  
**A**  
**B**

7 0 5 0 3 0 2 0 3 0 2 0  
6 0 4 0 2 0 0 0 0 0 0 0  
5 3 3 1 2 2 2 2 2 2 2 2

# IX

13.10.2017

2

29

32

35

# IX

13.10.2017

0-2-3 0-2-3 3-2-0 0 2-0-2-3-2-0 3-2 3-2-3 0-2-3

T  
A  
B

2 1 0 2

5

3-2-3 0-2-3 5-5-5-10-9-7 9-7-5 7-5-4 5-4-5-7-5-4 4-5

T  
A  
B

3 0 0 0 0

11

0-2-3-2 5-5-5-3-2-0 3-3-3-2-0 0

T  
A  
B

2 3 0 0 3

16

2-2-2-0-0-2 3 0-2-3 3-2-0-2-3 3-2-0 0 2-0-2-3-2-0-2

T  
A  
B

0 0 1 2 1 0

21

0 0-1-0-0 1-0-1-3 5 0-5-3-2-0-2-3 5-3-2-3 5

T  
A  
B

2 0 0 0 0 0

26

2-3-2-0-7-10-9-7 7-9-10-5-7-8-3-2-0 4 0-7-8-7 7-8-7 10-8

T  
A  
B

0

2

29

**T  
A  
B**

7—8—7—10—8—7—8—0—7—9—10—9—10—7—8—10—7—8—7—8

0—9—10—9—10—0

0

32

**T  
A  
B**

7—8—10—8—7—7—5—7—8—8—7—4—5—7—8—7—10—8—7—8—0—0—0—0—0—10—8—7—8—0—0

8—8—4—5—7—8—7—10—8—7—8—0

0

35

**T  
A  
B**

0—12—13—12—10—7—10—8—7—10—8—7—9—0—0—2—3—2—0—0—0—4—0—1—0

0—9—0—0—0—4—0

0

# X

21.10.2017

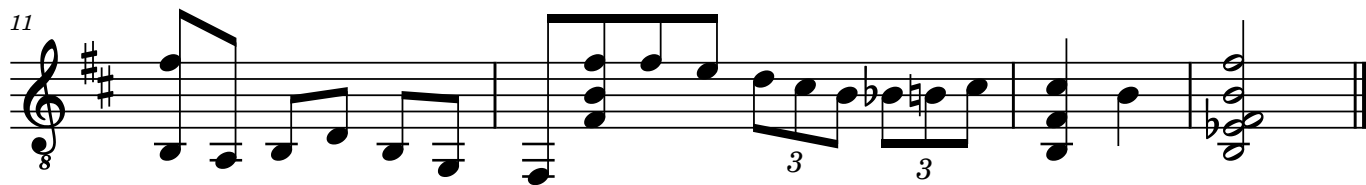
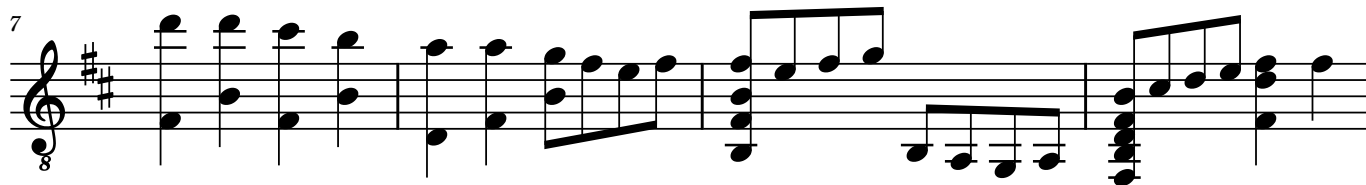

# X

21.10.2017

V III

Measure 5: 7-5 | 5 | 8-8-7 | 5-3-1-3 | 0-2 | 2-2 | 2-0 | 2-0 | 3-2 | 2-5-3-2  
Measure 6: 7-5 | 3-0 | 2 | 0 | 0  
Measure 7: 2 | 2 | 2 | 2 | 2 | 2 | 2 | 2  
Measure 8: 2 | 2 | 2 | 2 | 2 | 2 | 2 | 2

7

Measure 9: 10-10-9-7 | 5-5-3-2-0-2 | 2-0-2-3 | 0-2-2 | 2 | 0-2-3-3 | 0-2-2-2-2-2  
Measure 10: 0-0-0 | 0-0 | 0 | 0 | 0 | 0 | 0 | 0 | 0 | 0 | 0 | 0  
Measure 11: 2-2-0-0 | 2-2-0-0 | 2-2-0-0 | 2-2-0-0 | 2-2-0-0 | 2-2-0-0 | 2-2-0-0 | 2-2-0-0  
Measure 12: 2-2-0-0 | 2-2-0-0 | 2-2-0-0 | 2-2-0-0 | 2-2-0-0 | 2-2-0-0 | 2-2-0-0 | 2-2-0-0

12

Measure 13: 2-2-0 | 3-2-0 | 0-2 | 2-0 | 2  
Measure 14: 0-0 | 0-0 | 0-0 | 0-0 | 0-0 | 0-0 | 0-0 | 0-0  
Measure 15: 2-2-0-0 | 2-2-0-0 | 2-2-0-0 | 2-2-0-0 | 2-2-0-0 | 2-2-0-0 | 2-2-0-0 | 2-2-0-0

# XI

20.10.2017

# XI

20.10.2017

10-10-10-9-7 | 7 | 2-2-2-0-0

TAB 0 | 10-9-10 | 0 | 0 3-2-3

0 | 0 | 0

B 9 | 9-7-4 | 2

4

0-2-2-3-2-0-0 | 2-0-0-0 | 2-3-2-0-0

TAB 2-3 | 3 | 3-2-0-0-2

0 | 0-0-0 | 0-0-4

B 2 | 2 | 2

2 | 2

3 3 3 3 3 3

7

2-2-0-0 | 3-2-3 | 3-2-0-0-2 | 0-0-2-3 | 2-2-0-3-2-4 | 0-2-3-0-2-3

TAB 0 | 4 | 0-0-0 | 0-0-4 | 0-0-0

B 2 | 2 | 2 | 2 | 2

3 3 3 3

12

2-10-10-10-9-7-7-9-9-7-9 | 7-6-7-7-6-7-9

TAB 0 | 10-10-10-9-7-10-11 | 0-0

0 | 0-0 | 0

B 1 | 9 | 2

15

3-2-0-0-2-2-0-0 | 10-10-10-9-7 | 7

TAB 0 | 3-3-2-3-2 | 0-10-9-10 | 0

0 | 0 | 0

B 1 | 8 | 9 | 7

3 3 3 3 3

# XII

19.10.2017

8 Adagio

5

10

16

20

23

25

Langsomt,  
tilbakeholdt

2

31

36

Kraftig 3 3

40

"Salme"

44

49

# XII

19.10.2017

7-7-5 5-7-5 0 0-2-3-3-2

0 0 8-7 8 0 5 8 7 5 5 5-3-5-1-3-0 0 0 0 3-2

5 5 5 5 5 5 5 5 5 5 1 0

6 6 6 6 6 6 6 6 6 6 2 2

7 7 7 7 7 7 7 7 7 7 2 2

0 0 0 0 0 0 0 0 0 0 0 0

Adagio

6

2-0 5-4-5 2-3-5 7-7-5 5-7-5 0 10-10-9-7

0 4 0 5 0 0 8-7 8 0 8 7 0 0 10 10

0 0 0 0 0 0 0 0 0 0 0 0 0 10

1 1 1 1 1 1 1 1 1 1 1 1 1 1

2 2 2 2 2 2 2 2 2 2 2 2 2 2

12

7-9-7 10-10-9-7 7-9 7 5 0-2-3 0-2-0

10 0 10 10 9 0 0 0 0 0 0 0 3-2

0 0 0 0 0 0 0 0 0 0 0 0 0 3-2

7-5 7 4 5-1 2

18

0-2-3 0-2-0 3-2 0-2-3 0-2-0 0 2-2 2-2

0 0 0 0 0 0 0 0 0 0 0 0 0 3-3 3-3 3-3

0 0 0 0 0 0 0 0 0 0 0 0 0 1-1-1-1-1-1

3 2 3

22

0-0-2-2-3-3 2-3 2-2-2 2-2-2 2-2-2 2-2-2

0 0 0 0 0 0 0 0 0 0 0 0 0 0 0

0 2

24

2-2-2 2-2-2 2-2-2 2-2-2 2-2-2 2-2-2 2-2-2 2-2-2 2-2-2

0 0 0 0 0 0 0 0 0 0 0 0 0 0 0

0 3 2 7-7

Langsomt,  
tilbakeholdt

2

28

7-7-0-2-4-3-3-2-0-2-0-2-3-2-0

0-0-0-0-5-0-0-1-0-0-0-0-0-3-2

0-6-6-0-0-0-0-0-0-0-0-0-0-0

5-5-5-5-5-5-5-5-5-5-5-5-5-5-5

7-7-7-7-7-7-7-7-7-7-7-7-7-7-7

0-0-0-0-0-0-0-0-0-0-0-0-0-0-0

Grave

35

0-2-3-0-2-0-2-3-2-0-0-0-0-0-2-3-7

0-0-0-0-0-0-0-0-0-0-0-0-0-0-0-5

0-0-0-0-0-0-0-0-0-0-0-0-0-0-0-6

2-2-2-2-2-2-2-2-2-2-2-2-2-2-2-0-0-0-0

39

8-7-7-5-5-10-12-12-12-12-12-12-11-3-1

5-5-5-8-8-7-8-9-10-10-10-10-10-9-1-3

6-6-5-5-7-9-10-11-11-11-11-11-11-10-2-2

0-0-0-0-0-0-0-0-0-0-0-0-0-0-0-0-0-0

Kraftig

3 3

44

"Salme"

7-7-5-5-7-5-7-8-7-9-10-10-10-10-10

0-8-7-8-0-0-8-0-0-0-0-0-0-0-0

5-0-0-0-0-0-0-0-0-0-0-0-0-0-0

5-7-0-0-0-0-0-0-0-0-0-0-0-0-0

10-9

49

0-2-3-0-2-0-2-3-2-0-2

0-0-0-0-0-0-0-0-0-0-0-0-0-0

1-1-1-1-1-1-1-1-1-1-1-1-1-1-1

2-2-2-2-2-2-2-2-2-2-2-2-2-2-2

# XIII

26.10.2017

6=D 8

6 8

11 8

# XIII

26.10.2017

6=D

|       |       |       |     |     |           |          |     |
|-------|-------|-------|-----|-----|-----------|----------|-----|
| 1-1-3 | 5-6-5 | 8-6-5 | 6-5 | 8-8 | 8-5-6-8-5 | 8-7-8-10 | 7-8 |
| 3     |       |       |     |     |           |          |     |
| 3     |       |       |     |     |           |          |     |
| 0     | 0     | 0     | 0   | 0   | 0         | 0        | 0   |

6

|            |   |           |             |             |     |       |
|------------|---|-----------|-------------|-------------|-----|-------|
| 9-10-9-7-9 | 5 | 3-2-3-0-2 | 2-2-5-5-7-5 | 5           | 7   | 5-7-8 |
| 10         |   |           | 3-7-7       | 5-8-8-7-5-7 | 8-8 | 8     |
| 0          | 0 | 0         | 3-6-6       | 5-5         | 5   | 5     |
| 0          | 0 | 0         | 0-0         | 0           |     | 5     |

12

|    |    |   |   |    |   |
|----|----|---|---|----|---|
| 10 | 10 | 9 | 7 | 11 | 7 |
| 7  | 0  |   |   |    | 0 |
| 8  | 0  |   |   |    | 0 |
| 0  |    |   |   |    | 0 |

# XIV

Kinderszenen

25.10.2017

6=D 8

8

Ad.lib - Cadenza \*

14

Økende intensitet - mot det maniske

17

22

Staccato

27

2

31

\* Utøveren kan evt. lage egen cadenza som peker mot angitte forløsning.  
Strengbending, skurr, ute av tone, arytmske elementer, som illustrerer et barnesinn gått i stykker. Stykket kan også spilles uten cadenza.

# XIV

Kinderszenen

25.10.2017

6=D

8

Ad.lib - Cadenza \*

15

Økende intensitet - mot det maniske

20

26

Staccato

30

**2**

37

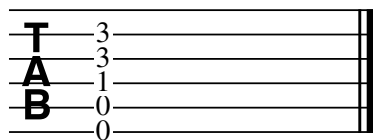

|•

\* Utøveren kan evt. lage egen cadenza som peker mot angitte forløsning.  
Strengenebending, skurr, ute av tone, arytmsiske elementer, som illustrerer et barnesinn gått i stykker. Stykket kan også spilles uten cadenza.

# XV

23.10.2017

6=D 8

5 8

9 8

12 8

17 8

21 8

24 8

29

8

34

8

39

8

43

8

46

8

49

8

52

8

58

8

63

Harm12

8

# XV

23.10.2017

**T** 2-2-3-2-2-0 | 0-2-0-0 | 2-2-3-2-2-0 | 0-7-7-5 | 0-5  
**A** 3-5-3 | 2-3-3 | 3-3-5-3 | 2-5-8 | 8-7-7-8  
**B** 0 | 2 | 3 | 3-6 | 6-7-8  
 0 | 2 | 0 | 0 | 0

6=D

6

**T** 10-10-8-7-10 | 0-0 | 2-2-3-2-0 | 3-2-0-0-2-2-0-2-3 | 0-2-2-2-3-2-0  
**A** 8-7 | 2-3-2 | 3-2-0-0-2-2-0-2-3 | 3-5  
**B** 9-8 | 2-3 | 0-3-0-3 | 3-5  
 0 | 0 | 2 | 0 | 2 | 0

10

**T** 2-3-2 | 10-10-10-10-10-10-10-10-10-9  
**A** 0-0-0-0-0-0-0-0-0-0-0-0-0-0-0-0-0-0-0-0-0  
**B** 2-0-2 | 9-9-9-9-9-9-9-9-9-8

13

**T** 10-8-5-3-2 | 3-5-2-0-0 | 9-10-7-9 | 1-2-2-3-3-3-3-2-2-0  
**A** 8-6-4-3-2 | 0-3-0 | 0-3 | 2-3-3-3-3-3-3-2-2-0  
**B** 9-6-4-3-2 | 0-3-0 | 0-3 | 2-3-3-3-3-3-3-2-2-0  
 0 | 0 | 0 | 0 | 0 | 0 | 0 | 0 | 0 | 0 | 0 | 0 | 0 | 0 | 0 | 0 | 0 | 0 | 0 | 0

19

**T** 0-2-0-0 | 2-2-10-9 | 10-9-7 | 9-7-10-9-10-9-10-7  
**A** 2-3-3 | 3-3-11 | 10-9-10 | 10-9-10-9-10-7  
**B** 3-3-11 | 0 | 0 | 0 | 0 | 0 | 0 | 0 | 0 | 0 | 0 | 0 | 0 | 0 | 0 | 0 | 0 | 0 | 0 | 0

23

**T** 9-9-7-10-10 | 9-7-9-10 | 10-9-7-9-7-6 | 5-3-2-3-2-0 | 2-0-0-0  
**A** 10 | 0 | 0 | 0 | 0 | 0 | 0 | 0 | 0 | 0 | 0 | 0 | 0 | 0 | 0 | 0 | 0 | 0 | 0 | 0  
**B** 0 | 0 | 0 | 0 | 0 | 0 | 0 | 0 | 0 | 0 | 0 | 0 | 0 | 0 | 0 | 0 | 0 | 0 | 0 | 0

2

28

TAB

2 0 0 0 | 2 0 0 0 | 2 0 0 0 | 2 0 0 0 | 2 3 3 2 3

2 0 0 0 | 2 0 0 0 | 2 0 0 0 | 2 0 0 0 | 2 3 3 2 3

2 0 0 0 | 2 0 0 0 | 2 0 0 0 | 2 0 0 0 | 2 3 3 2 3

2 0 0 0 | 2 0 0 0 | 2 0 0 0 | 2 0 0 0 | 2 3 3 2 3

2 3 3 2 3 | 2 3 3 2 3 | 2 3 3 2 3 | 2 3 3 2 3 | 2 3 3 2 3

2 2 | 0 0 | 5 5 | 4 4 | 2

33

TAB

2 3 3 2 3 | 2 3 3 2 3 | 2 3 3 2 3 | 3 2 3 0 2 3 2 | 3 2 3 0 2 3 2

2 3 3 2 3 | 2 3 3 2 3 | 2 3 3 2 3 | 3 2 3 0 2 3 2 | 3 2 3 0 2 3 2

2 3 3 2 3 | 2 3 3 2 3 | 2 3 3 2 3 | 3 2 3 0 2 3 2 | 3 2 3 0 2 3 2

2 3 3 2 3 | 2 3 3 2 3 | 2 3 3 2 3 | 3 2 3 0 2 3 2 | 3 2 3 0 2 3 2

2 3 3 2 3 | 2 3 3 2 3 | 2 3 3 2 3 | 3 2 3 0 2 3 2 | 3 2 3 0 2 3 2

0 | 5 | 4 | 2 | 0

38

TAB

3 2 3 0 2 3 2 | 3 2 3 0 2 3 2 | 0 2 3 0 2 3 2 | 0 2 3 0 2 3 2

3 2 3 0 2 3 2 | 3 2 3 0 2 3 2 | 0 2 3 0 2 3 2 | 0 2 3 0 2 3 2

3 2 3 0 2 3 2 | 3 2 3 0 2 3 2 | 0 2 3 0 2 3 2 | 0 2 3 0 2 3 2

3 2 3 0 2 3 2 | 3 2 3 0 2 3 2 | 0 2 3 0 2 3 2 | 0 2 3 0 2 3 2

5 | 4 | 2 | 0

42

TAB

0 2 3 0 2 3 2 | 0 2 3 0 2 3 2 | 2 0 3 2 3 0 2 3 2 0 | 2 0 3 2 3 0 2 3 2 0

0 2 3 0 2 3 2 | 0 2 3 0 2 3 2 | 2 0 3 2 3 0 2 3 2 0 | 2 0 3 2 3 0 2 3 2 0

0 2 3 0 2 3 2 | 0 2 3 0 2 3 2 | 2 0 3 2 3 0 2 3 2 0 | 2 0 3 2 3 0 2 3 2 0

0 2 3 0 2 3 2 | 0 2 3 0 2 3 2 | 2 0 3 2 3 0 2 3 2 0 | 2 0 3 2 3 0 2 3 2 0

5 | 4 | 2 | 0

46

TAB

2 0 3 2 3 0 2 3 2 0 | 2 0 3 2 3 0 2 3 2 0 | 2 2 2 2 0 0 0 0 | 2 2 2 2 0 0 0 0

2 0 3 2 3 0 2 3 2 0 | 2 0 3 2 3 0 2 3 2 0 | 2 2 2 2 0 0 0 0 | 2 2 2 2 0 0 0 0

2 0 3 2 3 0 2 3 2 0 | 2 0 3 2 3 0 2 3 2 0 | 2 2 2 2 0 0 0 0 | 2 2 2 2 0 0 0 0

5 | 4 | 2

49

TAB

2 2 2 2 0 0 0 0 | 2 2 2 2 0 0 0 0 | 2 2 2 2 0 0 0 0 | 2 2 2 2 0 0 0 0

2 2 2 2 0 0 0 0 | 2 2 2 2 0 0 0 0 | 2 2 2 2 0 0 0 0 | 2 2 2 2 0 0 0 0

2 2 2 2 0 0 0 0 | 2 2 2 2 0 0 0 0 | 2 2 2 2 0 0 0 0 | 2 2 2 2 0 0 0 0

0 | 5 | 4

52

2 2 2 2 10-9-7 7 9-7 7 9-9-7-10-10  
0 0 0 0 10-9-10 10-9-10-9-10 10  
0 0 0 0  
2 0 5 4 0 0 0 0 0 0  
|• |• |• |•

59

9-7-9-10 10-9-7-9-7-6 0 2-0-0 2 Harm12 .....  
0 0 10-8-7-8-7 3 3 3 3 3  
0 0 10 3 3 3 3 0 0  
0 0 0 0 0 0 0 0  
|•

# XVI

30.10.2017

8

5

10

13

16

19

23

2

27

32

# XVI

30.10.2017

TAB

8-5-3-2-0-2 | 2-0-2-0-0 | 0-2-3-3-3-2-3 | 0-7-5-8-5 | 7-5-7-8-0

2-4 | 0-2

6

TAB

7-5 | 8-7 | 8-7 | 7-8 | 0-5-7-5-7 | 4-5-5-3-3-2 | 2-0-3-2-0

0 | 0 | 0 | 0 | 0 | 0 | 0 | 2

10

TAB

2-3-2-0 | 0-0-2-3 | 0-2-3 | 5-5-3-3-2-2-0-2-3-3-2 | 2-0-0-0

0 | 4-0 | 0 | 0 | 0 | 1 | 0 | 2

13

TAB

0-2-3 | 0-0-2-3 | 2-0-0-2-0 | 3-3-0-3-0 | 2-3-5-3-5-7-5-7-8-5

0 | 0 | 0 | 1 | 0 | 0 | 0 | 0

16

TAB

7-5-5-3-3 | 1-0 | 8-7-7 | 0-7-8 | 7-8-7-7-5

6-3-3-2 | 0-7-7-6-7 | 8-8-8-7

0 | 0 | 0 | 0 | 7 | 7 | 7

19

TAB

7-5-3-5-7 | 7-5-8-7 | 8-7-0-5 | 8-7-5-7-5-3-5-3-2

8-8-7-5-5 | 5 | 0-7-8 | 0-0

0 | 5 | 0 | 2

2

23

TAB notation for guitar exercise 23. The exercise consists of four measures. The first measure has fret numbers 3-2-0-2-2-0 on the top string and 4 on the bottom string. The second measure has 0-2-4-5-4 on the top string and 4 on the bottom string. The third measure has 8-7 on the top string and 7 on the bottom string. The fourth measure has 0 on the top string and 7-8-0 on the bottom string. The final fret numbers are 10-9-9 on the top string and 0-0-11 on the bottom string. Vertical lines below the strings indicate fingerings: the first measure has two groups of three fingers; the second has two groups of two fingers; the third has two groups of two fingers; the fourth has two groups of three fingers.

28

TAB notation for guitar exercise 28. The exercise consists of four measures. The first measure has fret numbers 7-9-10 on the top string and 7-9-10 on the bottom string. The second measure has 10-9-9-7 on the top string and 0-10 on the bottom string. The third measure has 9 on the top string and 7-10-9 on the bottom string. The fourth measure has 2 on the top string and 3 on the bottom string. The final fret numbers are 3-2 on the top string and 0 on the bottom string. The final fret numbers are 2-0 on the top string and 3-3 on the bottom string. Vertical lines below the strings indicate fingerings: the first measure has a group of four fingers; the second has two groups of two fingers; the third has two groups of two fingers; the fourth has two groups of two fingers. A triplet of three notes is indicated by a '3' below the bottom string.

34

TAB notation for guitar exercise 34. The exercise consists of three measures. The first measure has fret numbers 3-2-0-2 on the top string and 0 on the bottom string. The second measure has 3-2-2-0 on the top string and 0-0 on the bottom string. The third measure has 7-7 on the top string and 7 on the bottom string. The final fret numbers are 7 on the top string and 7 on the bottom string. Vertical lines below the strings indicate fingerings: the first measure has a group of four fingers; the second has two groups of two fingers; the third has two groups of two fingers. A dot and a slur are present below the bottom string in the third measure.

# XVII

26.10.2017

6

11

15

# XVII

26.10.2017

0-0-2 | 3-2-0 | 0-0-2 | 0 | 2-3-2-0 | 0 | 2-3-2

TAB 0 | 0 3 | 0 | 0 | 0 3-2-3 | 0

1 | 1 | 1 | 1 | 0 | 0

2 | 2 | 2 | 2 | 1 | 0

2 | 2 | 2 | 2 | 2 | 2

0 | 0 | 0 | 0 | 2 | 2-3-2-0

7

0-0-2 | 3-2-0 | 0-2-3 | 0 | 10-10-9 | 7-7-9 | 7 | 0

TAB 0 | 0 3 | 3 | 0 | 0 | 0-10 | 0-10-9-7 | 7-8-7-3-2-0 | 3

0 | 0 | 0 | 0 | 9 | 0 | 0 | 0

2 | 2 | 2 | 2 | 2 | 2 | 2 | 2

2 | 2 | 2 | 2 | 2 | 2 | 2 | 2

14

0-2-3 | 0 | 2-3-2-0 | 3-2-3-2-0 | 0 | 0-0-2 | 3-2-0 | 0

TAB 0 | 0 3 | 0 | 0 4 | 0 4-5 | 0 | 0 4 | 0

0 | 0 | 0 | 0 | 0 | 0 | 0 | 0

1 | 1 | 1 | 1 | 1 | 1 | 1 | 1

2 | 2 | 2 | 2 | 2 | 2 | 2 | 2

2 | 2 | 2 | 2 | 2 | 2 | 2 | 2

0 | 0 | 0 | 0 | 0 | 0 | 0 | 0

# XVIII

29.10.2017

# XVIII

29.10.2017

0-0 2-2 3-2-0 0-2-3-2 2 0-2 3-2-0  
0-0 0-0 0 4-2-4 4 3 0 2-3 0 3  
TAB 2 0 1 2 0 0 3  
0 0 0 3-2 2 3

8

2-0 3-2 3-2-0 0 2 3 3 3 2 0-0 3  
TAB 0 4 4 0 3 3 3 0 0 0  
2 3-2-3 0-2 4 0 0 0 0 0

13

$\text{♩} = \text{♩}$

2 0 2-0 2 0-0 2-2 4-2-0 2-4-2  
TAB 0 0 0 3-2-0 0-2 0 0 0 0 0 0  
2 2 2 4 4 1 2 0 0 0 2

21

4 4 7 7 6 4 4 5 7 2 4 5 4  
TAB 5 4 4 8 0 0 4 5 5  
5 6 6 4 0 5 5  
0 4 6 6 0 0 0

# XIX

29.10.2017

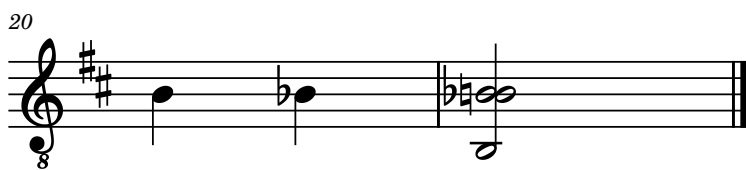
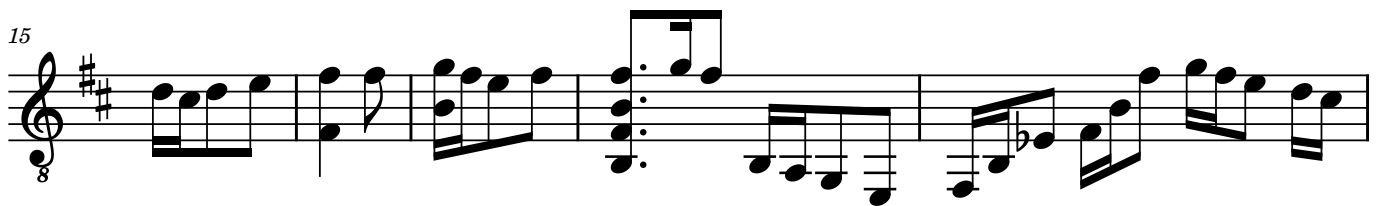
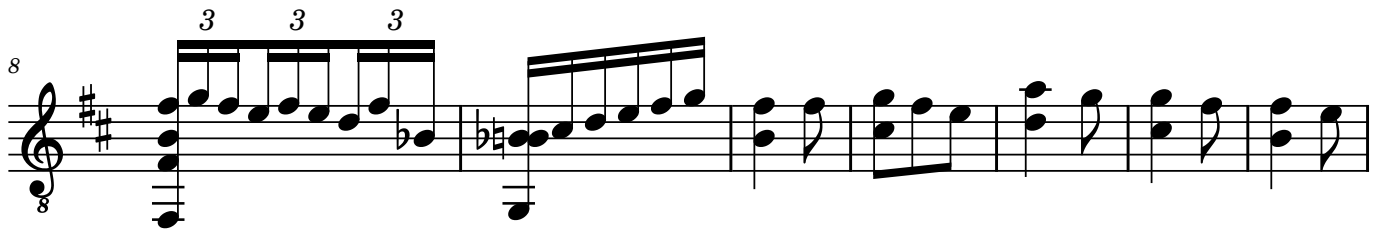
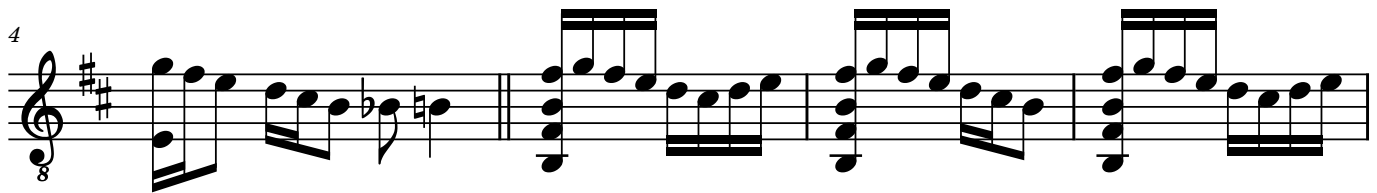

# XIX

29.10.2017

3-2-0 3-2-0-2-3 3-2-0 3-2-0-0 3-2-0 3-2-0-2-3

T  
A  
B

4 0

4

3-2-0 3-2-0-0 2-3-2-0 0 2-3-2-0 3-2-0 2-3-2-0 3-2-0 2-3-2-0 3-2-3 0

T  
A  
B

2 4 0 0 0 0 2 2

8

2-3-2-0-2-0-2 0-2-3 2-2 3-2-0 5-3 3-2 2-0 3-2-3 0

T  
A  
B

0 3 4 4 0 2 0 3 2 0 3 2 0 3-2-3 0

2 3

16

2-2 3-2-0-2 2-3-2 2-3-2-0 3-2 0 4 0

T  
A  
B

0 0 0 0 0 4 4

2 2-0 3-0 2 2 1 2 2

# XX

30.10.2017

# XX

30.10.2017

III

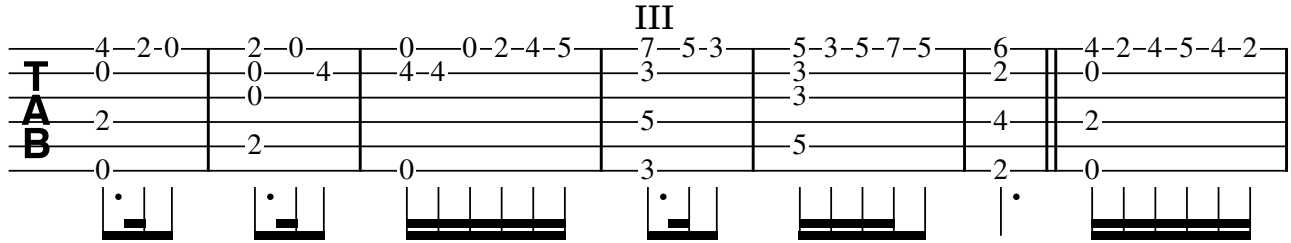

8

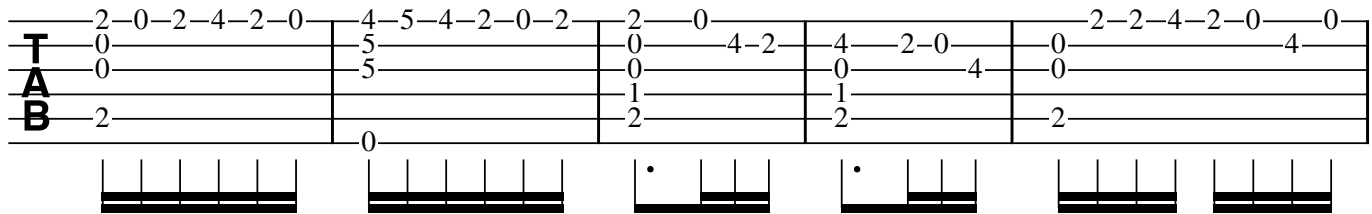

13

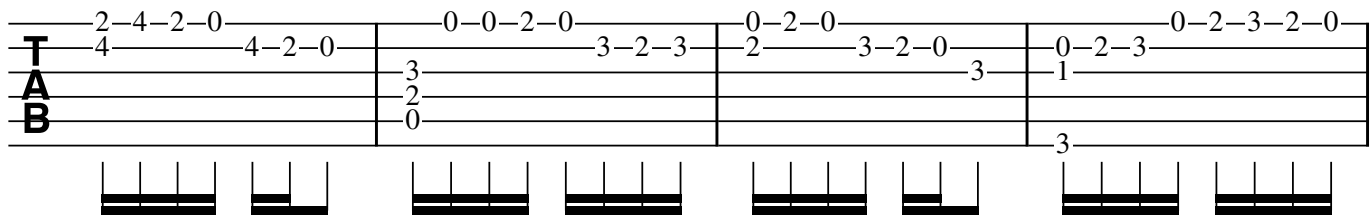

17

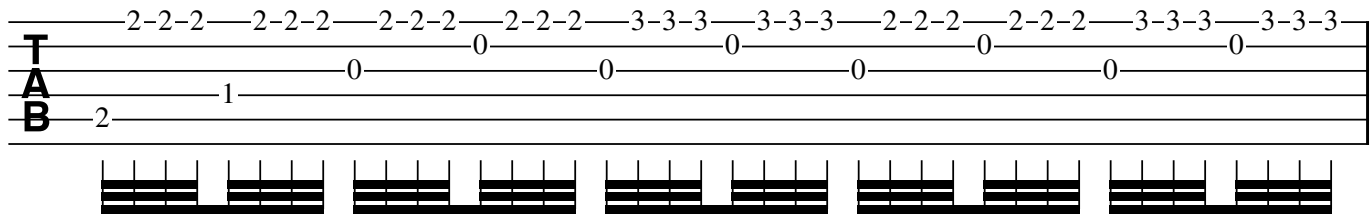

18

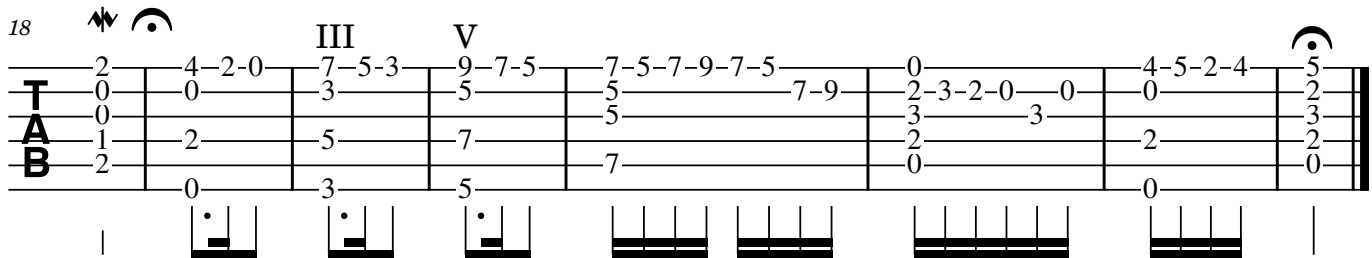

# XXI

02.11.2017

# XXI

02.11.2017

10-10 12-10 7 10 8-10 7 7 10 8 0 2 5-7

TAB

11

3-5 2-3-0 2 Harm12..... 2 3-3 2-0 10-10 9-7 8-7 7

TAB

21

7 8 5-7-8 5-7 5 7-5 8-7 0

TAB

28

0-2-0-2-3-2-0 3-2 0 2 0 2

TAB

# XXII

03.11.2017

6

11

# XXII

03.11.2017

7-7-6-7 | 5-4-2 | 4-2-0-4 | 2-0-2 | 0-7-7-9 | 7-5-4-7 | 5-4-2-5

TAB

0 6 | 4 | 5 | 0 4 | 6 | 6 | 2 3 2 0

8

4-2-0-4 | 2-0-2-4-2-0 | 4-4-4-5-5-5 | 9-9-9-9-9-9 | 9-7-9

TAB

5 5 | 0 0 | 5 5 | 10 10 | 10 10

0 2 | 0 | 0 | 9 0 | 7 0

13

10 9 7 9 | 9 7 5

TAB

0 10 9 7 | 8 3 2 0

# XXIII

04.11.2017

# XXIII

04.11.2017

7

6-measure guitar tablature system. The top staff (TAB) contains fret numbers: 2-3, 2-0, 2, 3-4, 4-5. The middle staff (TAB) contains fret numbers: 0, 0, 0, 0, 0, 3. The bottom staff (TAB) contains fret numbers: 1-1, 1-1, 1-1, 1-1, 2-2, 0-0. Above the first four measures are notes with stems and flags. Above the fifth and sixth measures are notes with stems and flags. Below the bottom staff are six guitar chord diagrams.

7

6-measure guitar tablature system. The top staff (TAB) contains fret numbers: 3-0, 2-3, 0, 7, 0, 4. The middle staff (TAB) contains fret numbers: 1, 0, 0, 0, 2, 2, 7, 6, 6, 4, 5, 4, 4, 4, 3, 3. The bottom staff (TAB) contains fret numbers: 1, 2, 3, 2, 0, 2, 2, 0, 2, 4, 5, 4, 4, 4, 3, 3. Above the fourth measure is a note with a stem and flag. Above the fifth measure is a note with a stem and flag. Above the sixth measure is a note with a stem and flag. Below the bottom staff are six guitar chord diagrams.

13

6-measure guitar tablature system. The top staff (TAB) contains fret numbers: 4-5-4-2-0-2, 3, 2-3-2, 0, 0, 0-2-4-5, 5-5. The middle staff (TAB) contains fret numbers: 3, 1, 4, 0, 8, 4. The bottom staff (TAB) contains fret numbers: 2, 2, 0, 2, 2, 0, 2, 4, 5, 4, 4, 4, 3, 3. Above the second measure is a note with a stem and flag. Above the third measure is a note with a stem and flag. Above the fourth measure is a note with a stem and flag. Above the fifth measure is a note with a stem and flag. Above the sixth measure is a note with a stem and flag. Below the bottom staff are six guitar chord diagrams.

20

6-measure guitar tablature system. The top staff (TAB) contains fret numbers: 4, 0, 0, 3, 0, 0, 0, 2, 0-0-2, 0-2-3, 0, 2. The middle staff (TAB) contains fret numbers: 1, 0, 0, 1, 2, 1, 2, 1, 2. The bottom staff (TAB) contains fret numbers: 0, 1, 1, 1, 2, 2. Below the bottom staff are six guitar chord diagrams.

# XXIV

06.11.2017

8

5

8

9

8

13

8

17

8

22

8

28

8

# XXIV

06.11.2017

7-12-10-9 | 7-10-8-7 | 8-7-8-10 | 7-12-10-9 | 10-9-9-7

TAB notation for measures 1-5. Measure 1: 7-12-10-9 on top, 0 on middle. Measure 2: 7-10-8-7 on top, 0 on middle. Measure 3: 8-7-8-10 on top, 0 on middle. Measure 4: 7-12-10-9 on top, 0 on middle. Measure 5: 10-9-9-7 on top, 10-9-0 on middle. Rhythm flags are present below the staff.

6

0-7-8-7-7-5 | 5-7-8-10 | 10-9 | 7-7-6

TAB notation for measures 6-10. Measure 6: 0-7-3-2 on top, 0-0-0 on middle. Measure 7: 7-8-7-7-5 on top, 0-8-8 on middle. Measure 8: 5-7-8-10 on top, 0 on middle. Measure 9: 10-9-8-7-8 on top, 8-7 on middle. Measure 10: 7-7-6 on top, 0 on middle. Rhythm flags are present below the staff.

12

7-12-10-9 | 10-9-9-7-3-2 | 2-0 | 2-0-2-3 | 0-2-3 | 0-2

TAB notation for measures 11-15. Measure 11: 7-12-10-9 on top, 0-0 on middle. Measure 12: 10-9-9-7-3-2 on top, 5 on middle. Measure 13: 2-0 on top, 0-3-3-2 on middle. Measure 14: 2-0-2-3 on top, 0-3 on middle. Measure 15: 0-2-3 on top, 2-3-0-2 on middle. Rhythm flags are present below the staff.

16

2-2-0 | 3-3-2 | 2-0-2-3 | 0-2 | 3-0-2-3-2-0 | 3-2-0 | 0-2 | 3-2-0-2-3 | 3

TAB notation for measures 16-20. Measure 16: 2-2-0 on top, 0-3-3-2 on middle. Measure 17: 2-0-2-3 on top, 0 on middle. Measure 18: 0-2 on top, 3 on middle. Measure 19: 3-0-2-3-2-0 on top, 0-4 on middle. Measure 20: 3-2-0 on top, 0-2-3 on middle. Rhythm flags are present below the staff.

21

2-0 | 0 | 9-7-9-10-9 | 7-8-8-7-5 | 7-0-5-7 | 7-0

TAB notation for measures 21-27. Measure 21: 2-0 on top, 3-0 on middle. Measure 22: 0 on top, 7-12 on middle. Measure 23: 0 on top, 10-9 on middle. Measure 24: 9-7-9-10-9 on top, 0 on middle. Measure 25: 7-8-8-7-5 on top, 0 on middle. Measure 26: 7-0-5-7 on top, 8-8 on middle. Measure 27: 7-0 on top, 7-5-3 on middle. Rhythm flags are present below the staff.

28

0-2 | 3-3 | 2-0 | 2-0

TAB notation for measures 28-31. Measure 28: 0-2 on top, 0-0 on middle. Measure 29: 3-3 on top, 0 on middle. Measure 30: 2-0 on top, 2 on middle. Measure 31: 2-0 on top, 2 on middle. Rhythm flags are present below the staff.

# XXV

06.11.2017

7

13

19

# XXV

06.11.2017

♯

0 0-2-3-2-0 2-0 0 0-7-5 5 7-5 8-8-7 7 8-8-7 0

2 0 2 0 7 7

Diagram 1: A guitar TAB system with six strings. The top staff contains the following sequence of notes: 0, 0-2-3-2-0, 2-0, 0, 0-7-5, 5, 7-5, 8-8-7, 7, 8-8-7, 0. The middle staff contains: 2, 0, 2, 0, 7, 7. The bottom staff contains vertical bar lines corresponding to the measures. A sharp symbol (♯) is positioned above the fifth measure.

8

7 5 3 2 0 0 7 8 5 6 0 3 3 2-0 4 0 5-7-8-8

7 5 2-3-2-0 0 3 2 2

Diagram 2: A guitar TAB system with six strings. The top staff contains: 7 5 3 2 0 0 7 8 5 6 0 3 3 2-0 4 0 5-7-8-8. The middle staff contains: 7 5 2-3-2-0 0 3 2 2. The bottom staff contains vertical bar lines corresponding to the measures.

14

♯

5 9 9-7 10 9-7 9-10-9 2-0 2 3 3 3 3

7 8-7-5-7-10 10 9 10 9 9-7-6 3 3 0 0

8 0 9 9-7-6 3 0

Diagram 3: A guitar TAB system with six strings. The top staff contains: 5 9 9-7 10 9-7 9-10-9 2-0 2 3 3 3 3. The middle staff contains: 7 8-7-5-7-10 10 9 10 9 9-7-6 3 3 0 0. The bottom staff contains: 8 0 9 9-7-6 3 0. The system ends with a double bar line. A sharp symbol (♯) is positioned above the final measure.

# XXVI

07.11.2017

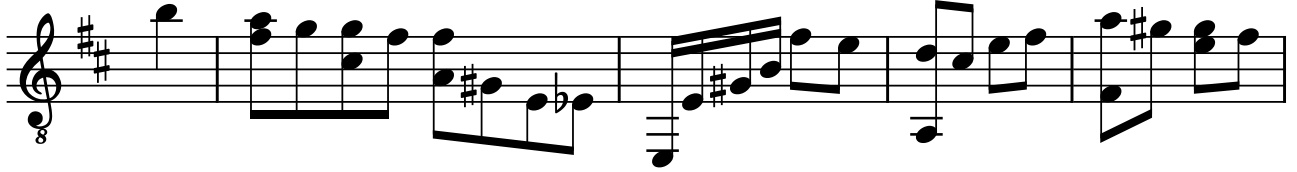

# XXVI

07.11.2017

**T**  
**A**  
**B**

7 5 7-8-8-7-7 7-5 0-2 5-4-4-2  
7 7-6 7-6 0 7-6 8-7 0  
0 7-6 0

6

**T**  
**A**  
**B**

2-0-2 2-0-2 0-2-0 2  
3-2-0 4 0 0 0 0-2-3-0 0  
3 2-0 3 0 2 2

# XXVII

09.11.2017

# XXVII

09.11.2017

3

4

5

6

7

9

# XXVIII

10.11.2017

# XXVIII

10.11.2017

5-5 | 5-3 | 3-2 | 2 | 0-2 | 2 | 0 | 0 | 1-0 |

0 | 0 | 0 | 3 | 2-3 | 0 | 0 | 0 | 0-0 |

0 | 0 | 0 | 0 | 0 | 2 | 1 | 2 | 0-0 |

2 | 2 | 1 | 2 | 0-0 | 0-0 |

Diagrammatic notation for measures 1-8: | • | | | | | | | | | | |

9

2 | 3-2-0-2 | 2-0-0 | 3 | 2 | 0 | 3-2 |

0 | 0 | 0 | 0 | 0 | 0 | 0 | 0 |

1 | 0 | 0 | 1 | 2-0-2 | 1 | 0 | 0 |

2 | 2 | 2 | 1 | 1 | 2 | 1 |

Diagrammatic notation for measures 9-15: | | | | | | | | | | |

16

2-0 | 2 |

0 | 0 |

1 | 1 |

2 | 2 |

Diagrammatic notation for measures 16-17: | | |

# XXIX

11.11.2017

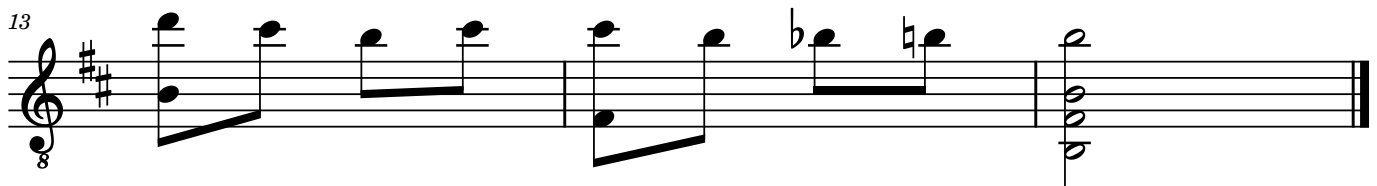
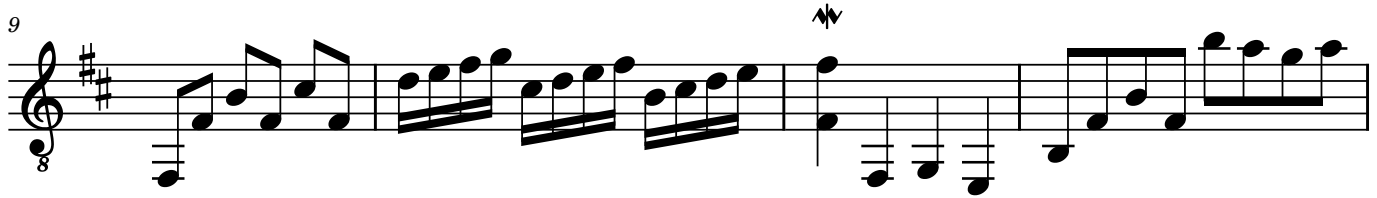
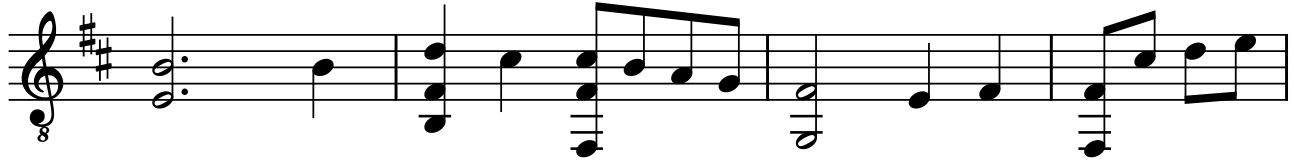

# XXIX

11.11.2017

5

5

9

13

# XXX

11.11.2017

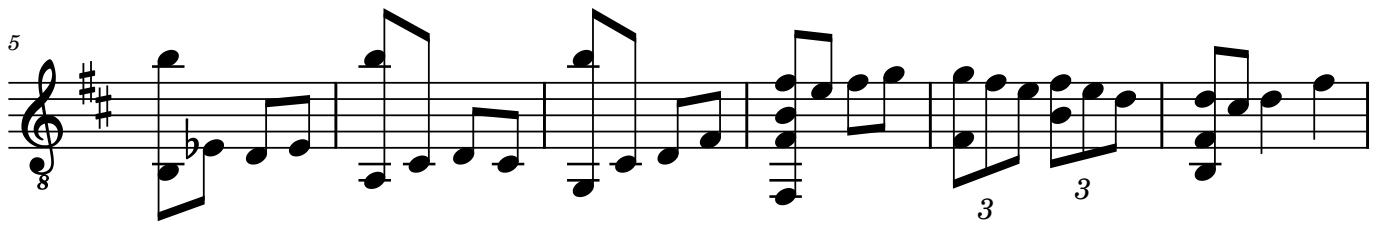

# XXX

11.11.2017

**T  
A  
B**

0-2-3—3-2-0—2—0-2-3—2—7—7—10-9-7-10-9-7-6-9—7—

4 0 8 0 0 0 0 0 6 6

6

**T  
A  
B**

7—7—2-0-2-3—3-2-0-2-0—3-2-3—7—8-7-5-8—0—0—

0 0 0 0 3 0 0 3-2 3-2

5—4—4—3—2—2—0—0—

3 3

13

**T  
A  
B**

2-0—2—0—0—0-2-3—0-2—0-2—0-2-3—2—

3 3-2-3-2-0—0-2-3—3—0-2—3—1-3—0-2-3—0—

0—2—0—3—2—0—0—

# XXXI

12.11.2017

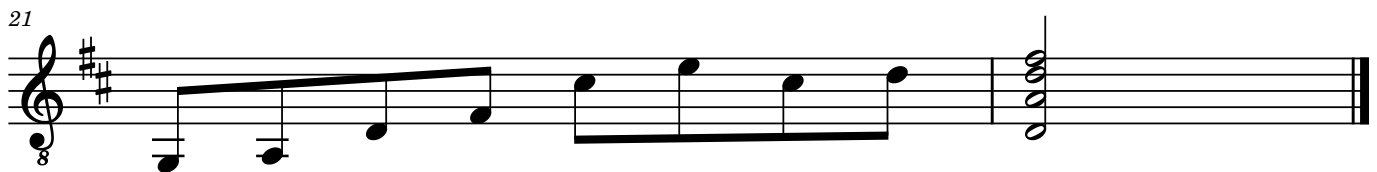
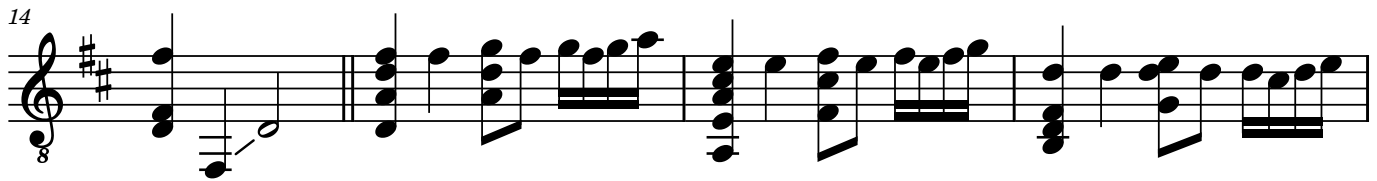
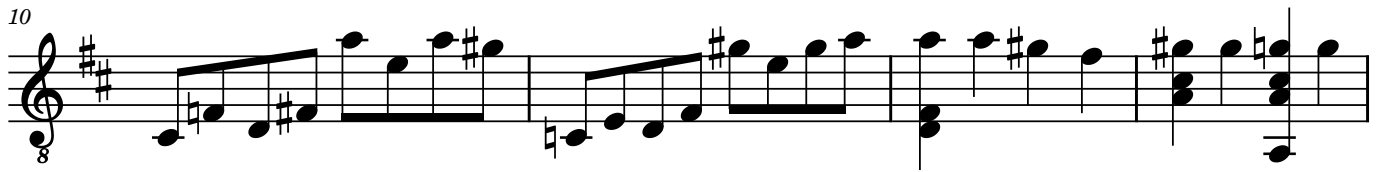
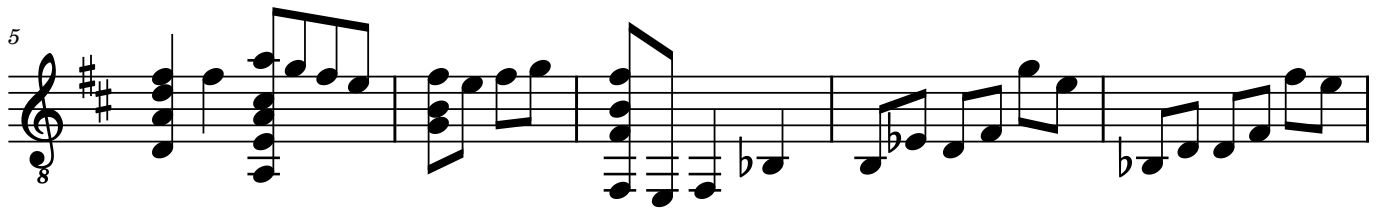
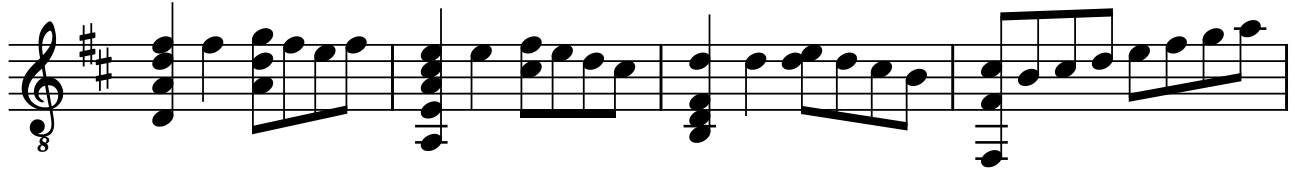

# XXXI

12.11.2017

2-2-3-2-0-2 | 0-0-2-0 | 3-3-3-3-2-0 | 2-0-2-3 | 0-2-3-5

**T**  
**A**  
**B**

5

2-2-5-3-2-0 | 2-0-2-3 | 2 | 0 | 8 | 0 | 7 | 0

**T**  
**A**  
**B**

10

0 | 10-10-9 | 9-0 | 9-10 | 10-10-9-7 | 9-9-8-8 | 7

**T**  
**A**  
**B**

15

2-2-3-2-3-2-3-5 | 0-0-2-0-2-0-2-3 | 3-3-3-3-3-2-3 | 0 | 2 | 0 | 2

**T**  
**A**  
**B**

19

0 | 2 | 0 | 2 | 3 | 3-2 | 2 | 0 | 2-3 | 2 | 3 | 3

**T**  
**A**  
**B**

# XXXII

14.11.2017

6=D 8

7 8

11 8

17 8

23 8

29 8

36 8

2

40

45

# XXXII

14.11.2017

6=D

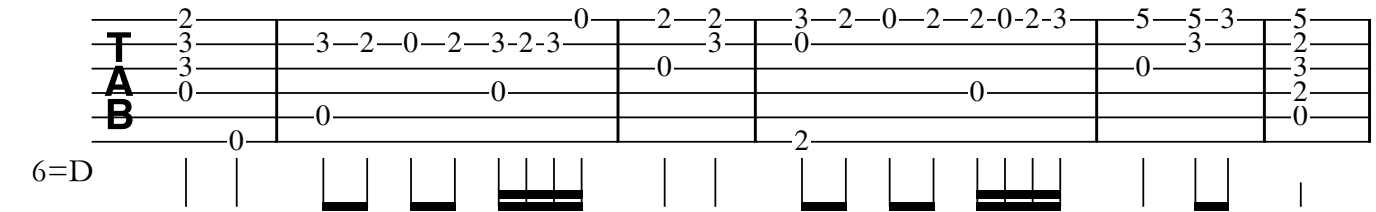

7

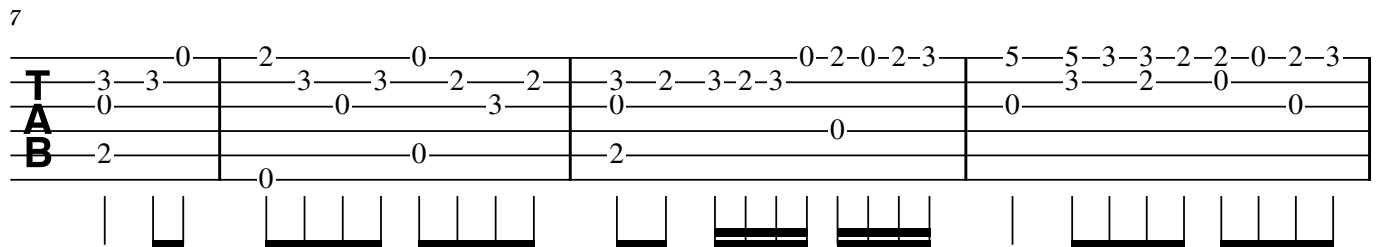

11

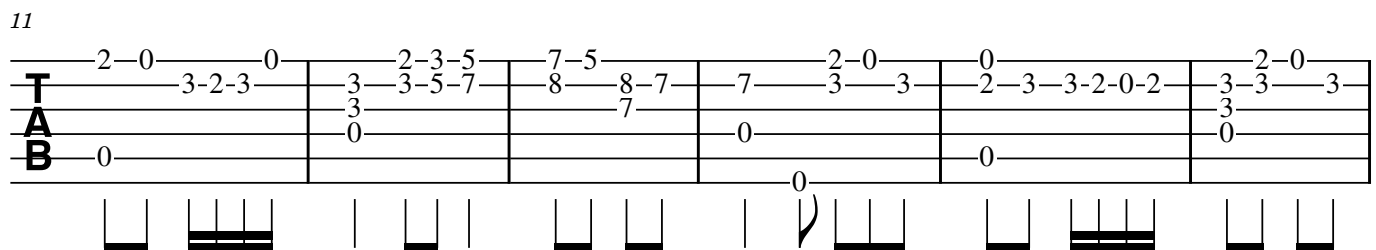

17

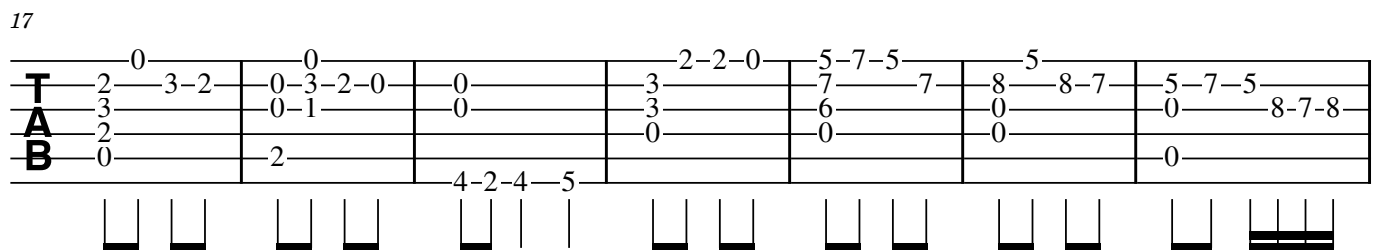

24

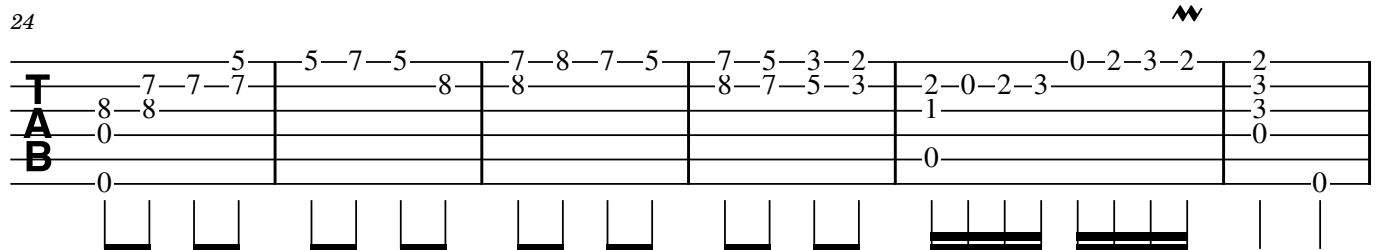

30

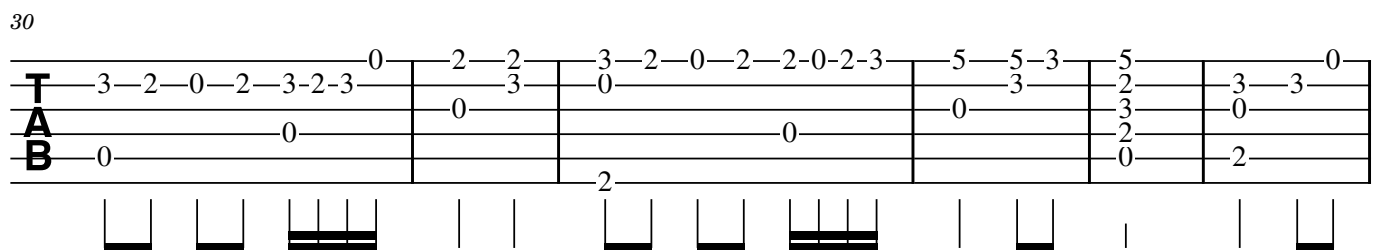

2

36

**T** 2 0 0-2-0-2-3 5-5-3-3-2-2-0-2-3 2-0 0  
**A** 3 3 2 2 3 2 3-2-3 0-2-0-2-3 3 2 0 0 3-2-3  
**B** 0 0 2 0 0 0

This block contains the guitar tablature for measures 36 through 39. The notation is written on a six-line staff with letters T, A, and B on the left. Measure 36: T (2, 0), A (3, 3, 2, 2), B (0, 0). Measure 37: T (0-2-0-2-3), A (3, 2, 3, 2, 3), B (2, 0). Measure 38: T (5-5-3-3-2-2-0-2-3), A (3, 2, 0, 0), B (0, 0). Measure 39: T (2-0, 0), A (3-2-3), B (0). Below the staff are fretboard diagrams for each measure, showing fingerings on the strings.

40

**T** 3 3-2-3-2-3 0-2-0-2-3 5-5-3 3-2-2-0-2-3 2-0 0 0  
**A** 3 0 0 0 0 1 3 5 3-2-3 3-2-3 3  
**B** 0 2 0 0 0 0 0 0 0 0 0

This block contains the guitar tablature for measures 40 through 44. The notation is written on a six-line staff with letters T, A, and B on the left. Measure 40: T (3), A (3), B (0). Measure 41: T (3-2-3-2-3), A (0), B (2). Measure 42: T (0-2-0-2-3), A (0), B (0). Measure 43: T (5-5-3), A (1, 3, 5), B (0). Measure 44: T (3-2-2-0-2-3), A (3-2-3), B (0). Measure 45: T (2-0, 0, 0), A (3-2-3, 3), B (0, 0). A double bar line with a wavy line above it is placed after measure 45. Below the staff are fretboard diagrams for each measure, showing fingerings on the strings.

45

**T** 3  
**A** 3  
**B** 0  
0

This block contains the guitar tablature for measure 45. The notation is written on a six-line staff with letters T, A, and B on the left. Measure 45: T (3), A (3), B (0, 0). Below the staff is a fretboard diagram for this measure, showing fingerings on the strings.

# XXXIII

15.11.2017

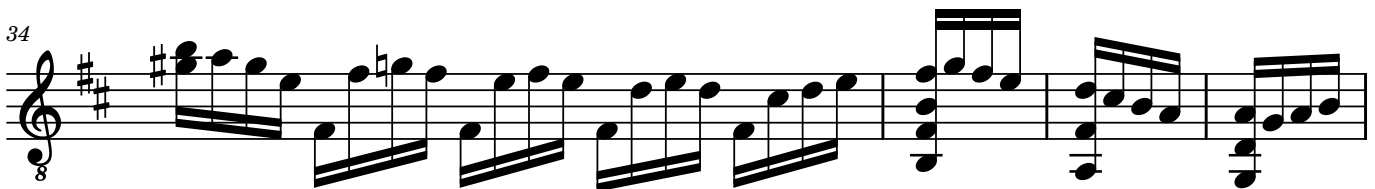
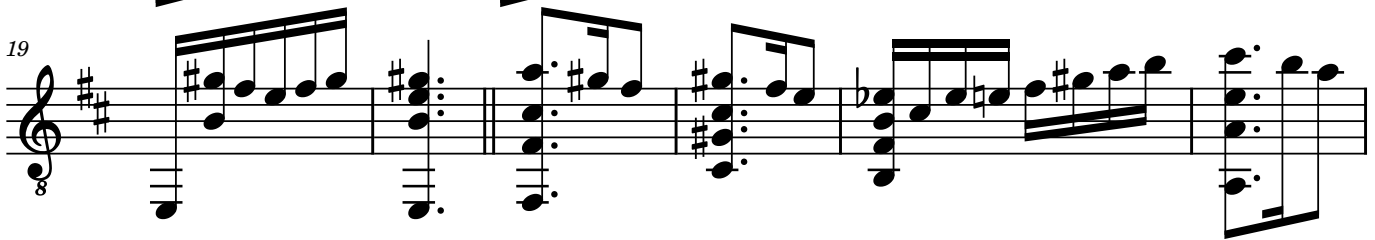
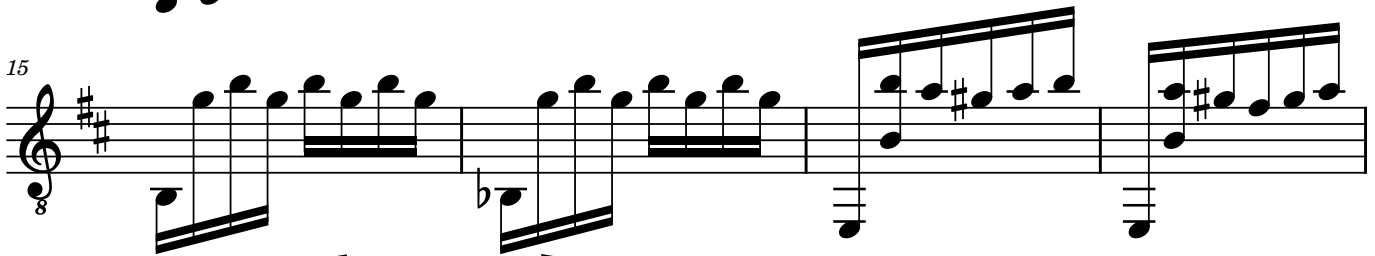

2

38

8

# XXXIII

15.11.2017

8

8

2-3-2-0 | 3-2-0 | 3-1-3 | 0-2-3 | 2-3-2-0 | 0-2-0 | 0-3

0 | 0 | 0 | 0 | 0 | 0 | 0

2 | 0 | 0 | 0 | 2 | 2 | 2

3 | 3 | 3 | 3 | 3 | 3 | 3

2-3-2-0

8

15

0 | 0 | 0 | 0 | 0 | 0 | 0

0 | 0 | 0 | 0 | 0 | 0 | 0

0-2-3 | 2 | 3 | 10 | 9 | 10 | 9

15

21

7-7-7 | 7-7-7 | 7-5-4-5-7 | 5-4-2-4-5 | 4-2-0-2-4

8-8-8-8 | 8-8-8-8 | 0 | 0 | 0

7 | 6 | 0 | 0 | 0

20

27

II V

4-5-5 | 5-4-2 | 4-2 | 2-4-5-7 | 9-7-5 | 7-5 | 7-9-10

2-2-5 | 2-5 | 4-2-4-5 | 5-5-9 | 10-9-10

4 | 4 | 4 | 7 | 5 | 7 | 0

0-2 | 4 | 2 | 5 | 7 | 7 | 0

27

33

9-7 | 10-9-10 | 7-9-10 | 7-0 | 7-8-7 | 5-7-5 | 3-5-3 | 2-3 | 0-2-3-2-0

10-10 | 0-9-7 | 9-9-9-9 | 10-10-10-10 | 10-10 | 10-9-7

0 | 7-7-7 | 8-8-8 | 8-9 | 9-9-7

8 | 9

33

39

9-7 | 7-9-10 | 7-0 | 7-8-7 | 5-7-5 | 3-5-3 | 2-3 | 0-2-3-2-0

7-10-9-10 | 9-10-9 | 0-7-8-7 | 0-5-7-5 | 0-3-5-3 | 0-2-3 | 0-0-0-0

0 | 0 | 0 | 0 | 0 | 0 | 0

2

2

36

| Measure | String 6 | String 5 | String 4 | String 3 | String 2 | String 1 |
|---------|----------|----------|----------|----------|----------|----------|
| 1       | 3        | 2        | 0        | 3        |          |          |
| 2       | 3        | 1        | 3        | 0        |          |          |
| 3       | 2        | 3        | 0        | 2        |          |          |
| 4       | 0        |          |          |          | 2        | 0        |

Below the TAB, there are three diagrams of guitar fretboards showing the fingerings for the first three measures. Each diagram shows a double line representing the strings and vertical lines representing frets. The first diagram shows frets 3, 2, and 0 on strings 6, 5, and 4 respectively, and fret 3 on string 3. The second diagram shows frets 3, 1, and 3 on strings 6, 5, and 4 respectively, and fret 0 on string 3. The third diagram shows frets 2, 3, and 0 on strings 6, 5, and 4 respectively, and fret 2 on string 1. The fourth measure is not diagrammed.

# XXXIV

16.11.2017

# XXXIV

16.11.2017

| Measure | 1 | 2 | 3 | 4 |
|---------|---|---|---|---|
| 5       | 5 | 5 | 4 | 4 |
| 2       |   |   |   |   |
| 5       |   |   |   |   |
| 0       | 0 | 0 | 0 | 0 |

Measure 2: 2-0-2-3, 3, 2, 0

Measure 3: 0-2-4-5, 9-9-7-5-7-9, 5, 7, 5, 7

Measure 4: V, II, 5-5-4-2-4-5, 2, 2, 4, 4

5  $\text{♩} = \text{♩}$   $\text{♩} = \text{♩}$

| Measure | 5 | 6 | 7 | 8 | 9 |    |   |   |   |   |    |   |   |   |   |   |   |   |
|---------|---|---|---|---|---|----|---|---|---|---|----|---|---|---|---|---|---|---|
| 4       | 4 | 4 | 4 | 5 | 5 | 10 | 9 | 7 | 9 | 7 | 10 | 9 | 7 | 9 | 7 | 7 | 9 | 9 |
| 0       | 0 | 0 | 0 | 0 | 0 | 0  | 0 | 0 | 0 | 0 | 0  | 0 | 0 | 0 | 0 | 0 | 0 | 0 |
| 2       |   |   |   |   |   |    |   |   |   |   |    |   |   |   |   |   |   |   |
| 0       | 0 | 0 | 0 | 0 | 0 | 0  | 0 | 0 | 0 | 0 | 0  | 0 | 0 | 0 | 0 | 0 | 0 | 0 |

Measure 5: 4-2-0-2-0, 4

Measure 6: 4-4-5-5, 2

Measure 7: 10-9-7-9-7, 10

Measure 8: 10-9-7-9-7, 10-9-10

Measure 9: 7-9-9, 10-10-10

10

| Measure | 10 | 11 | 12 |    |   |   |   |   |   |   |   |
|---------|----|----|----|----|---|---|---|---|---|---|---|
| 10      | 10 | 9  | 7  | 10 | 9 | 7 | 9 | 9 | 9 | 7 | 9 |
| 0       | 0  | 0  | 0  | 0  | 0 | 0 | 0 | 0 | 0 | 0 | 0 |
| 0       |    |    |    |    |   |   |   |   |   |   |   |
| 0       | 0  | 0  | 0  | 0  | 0 | 0 | 0 | 0 | 0 | 0 | 0 |

Measure 10: 10-9-7-10-9-7, 10

Measure 11: 9-9-9-7

Measure 12: V, 9-5-7-5

# XXXV

27.11.2017

7

13

# XXXV

27.11.2017

0 3-2-0 2-0-2-3-2-0 2-0 2 3-2 3-2-0 0-2

**T** 0 3-2-0 2-0-2-3-2-0 2-0 2 3-2 3-2-0 0-2

**A** 2 0 0 0 0 0 0 3 2-3

**B** 0 2 2 2 2 0 2

7

2-0 0 0-2-3 0 0-2-3 0 2 0 3 0 2 3 0 0-2 0

**T** 0 3-2 0 2-3 0 0-2-3 0 0 3 0 2 3 0 2-3 0-2-3 0

**A** 1 0 0 0 0 0 0 0 0 0

**B** 2 3 2 2 2 2 2

13

2 3 2 3 0 2-3-2-0 4 0 0 8-7-5-7 7 7 7 7 0

**T** 2 3 2 3 0 2-3-2-0 4 0 0 8-7-5-7 7 7 7 7 0

**A** 3 0 2 10-9 7 7 7 7 8 0 8

**B** 2 3 0 2 10-9 7 7 7 7 8

# XXXVI

28.11.2017

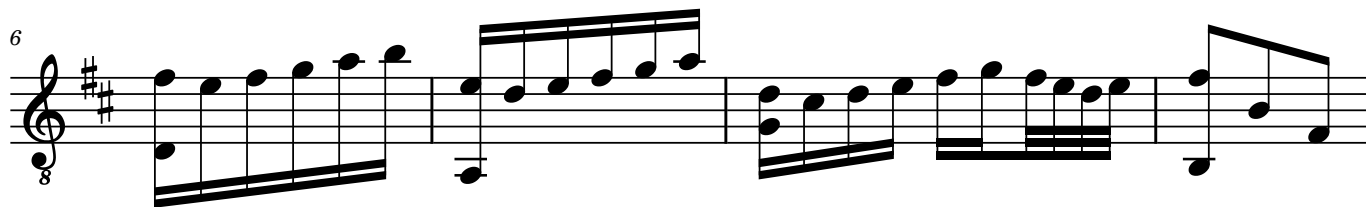
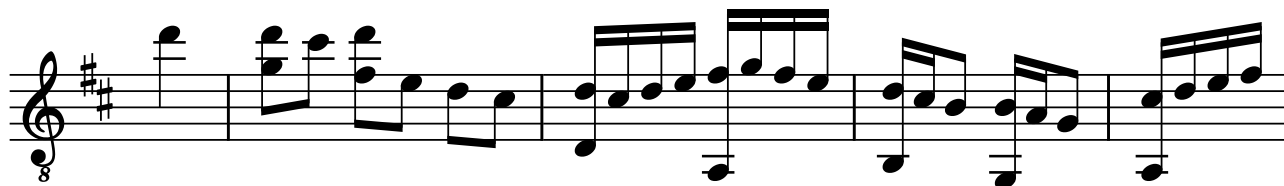

# XXXVI

28.11.2017

10

TAB

10 10-9-10 8-7 10-8-7 8-7-8-10 7-8-7 0 3-2-0-0 3-1 2-3-7 0

10-8-7 8-7-8-10 0 0 2 3 0

0 0 2 3 0

6

TAB

7-5-7-8 5-7 5-5-7-8 5 3-2-3 0-2-3-2-0-0 3 2 0 0

0 8 0 1 3 3 0

0 0 1 3 2 0

10

TAB

3-2-0 3-2-0-3-2-0 4 0-2 0 0

3-2-0-3-2-0 4 0-2 0 0

2 2 2

# XXXVII

29.11.2017

# XXXVII

29.11.2017

(Harm12) (0) (2) (3) (2) (H5) (H7) (Harm5) (0)

**T** (1) (0) (0) (0) (2) (3) (0) (2) (3) (2) (0) (0) (0) (2) (3) (0)

**A** (1) (0) (1) (3) (0) (1) (0) 0 (0) (0)

**B** 0 2 3

7 (H12) (H5) (H7) (H5) (H5) (0) (2) (H7) (H12) (H5)

**T** (2) (3) (2) (0) (0) (0) (0) (0) (2) (3) (0) (0)

**A** 2 2 0 9 6 7 5 3 2 2 (2) (2) 7

**B** 2 0 9 6 7 5 3 2 2 (2) 7

# XXXVIII

30.11.2017

# XXXVIII

30.11.2017

**T  
A  
B**

9 10-10-9-7 10-9-7 7-9-10-9 9-7-9 10-9-10-7-7  
0 10-10 0 9-7-9-10 0 0  
0 0  
0  
0  
0

7

**T  
A  
B**

9-7-9-7-5-7-5-4-2-4-2 5-7-8-7 7 2  
0 0 0 0 5 7-5-7-8 0 0  
0 0  
0  
7-10-2-0 2  
3 3 3 3

# XXXIX

25.11.2017

# XXXIX

25.11.2017

0-3-2 | 2-0 | 3-2-0 | 0-2 | 3-2-0 | 10-9-7-9 | 9-7-7

0 | 0-3 | 0-3 | 0 | 0 | 0 | 0 | 10-9-10

0 | 2 | 2 | 2 | 3-2-10 | 9 | 0

3 3

7

9-7-9-10-9-7 | 10-9 | 10-9-7-9-7-5 | 7-5-3-5-3-2 | 3-0-2 | 0 | 2-3-0-2

0 | 0 | 0 | 0 | 0 | 0 | 0 | 0 | 0 | 0

0 | 2 | 2 | 3-0 | 2

3-0 2

13

3-2-0 | 3-0-2 | 2

0 | 0 | 0

2

3 3

# XL

26.11.2017

# XL

26.11.2017

7

7  
TAB

3 | 2-2-3-2-3-0 | 2 | 3-2-0-2-0-2 | 2 | 7-8-7

3 | 3 0 | 0 | 0 3 | 0 | 0

3 | 1 | 0 | 1 | 1 | 0

0 | | 2-1-2 | 1 | 0 | 2-0-2-6 | 7 | 6

Diagram showing fret positions and string numbers for measures 1-6.

7

7  
TAB

7-7-5 | 8-8-7-5 | 7-8 | 5-8 | 7 | 2 | 10-9-10

0 | 8 | 6 | 0 | 0 | 0 | 0

7 | 7 | 0 | 7-8-7-5-3-5 | 2-0-2-3-10-9 | 10 | 9

0 | 0 | 0 | | | | | 0

Diagram showing fret positions and string numbers for measures 7-12.

13

13

10-9-10 | 10-9-10 | 7-9-10-9-7-7 | 9 | 7 | 10-5 | 2 | 3 | 2 | 2-0-2-3 | 0-2

0 | 0 | 7 | 10 | 0 | 0 | 3 | 2 | 0

7 | | | | | | | 0

Diagram showing fret positions and string numbers for measures 13-18. Includes tremolo symbols (trill) above measures 14, 15, 16, and 17.

21

21

2-0-2-3 | 3-2-0-2-0-2 | 2 | 3 | 3 | 3 | 3

0 | 1 | 3 | 3 | 3 | 3 | 3

0 | | | | | | | 0

Diagram showing fret positions and string numbers for measures 19-21. Includes triplets (3) under measures 20 and 21.

# XLI

25.11.2017

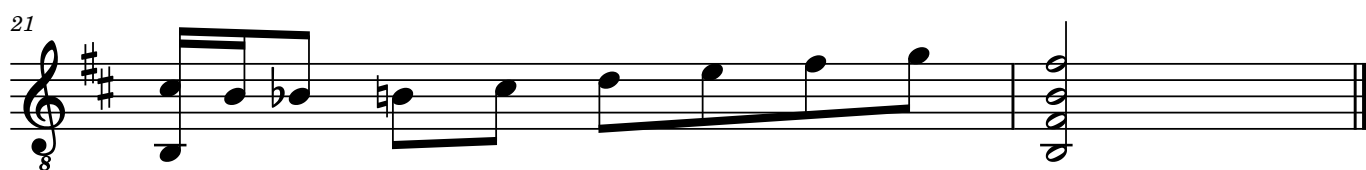
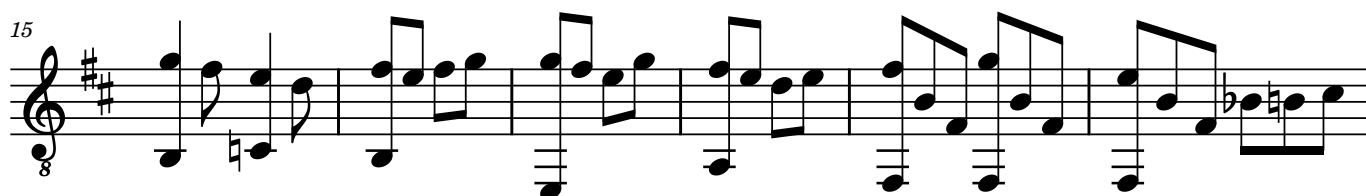
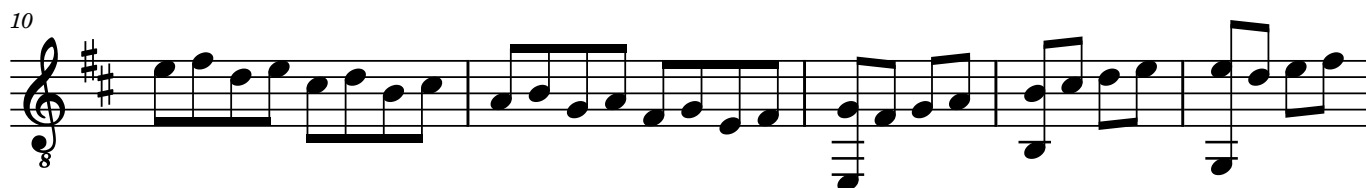
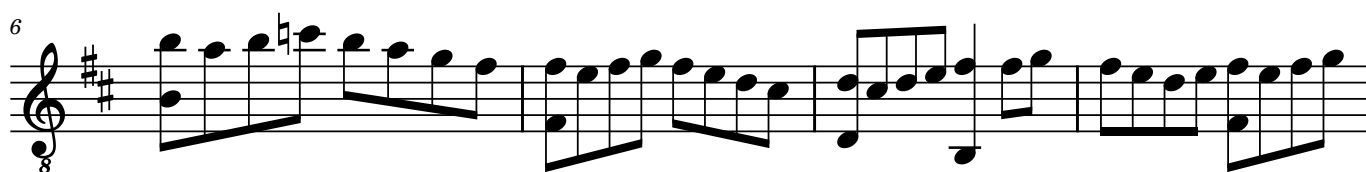
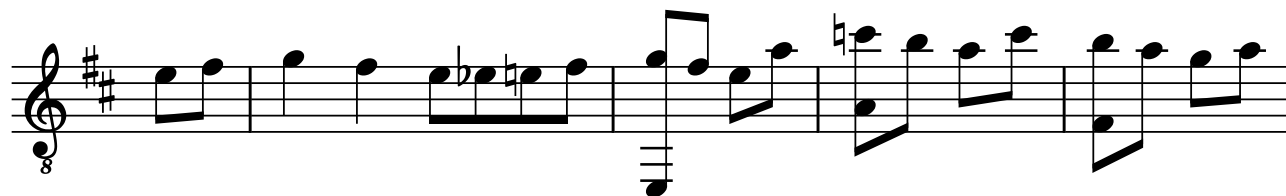

# XLI

25.11.2017

**TAB**

0-2 | 3-2-0 | 0-2 | 3-2-0-5 | 8-7-5-8 | 7-5-5 | 7-5-7-8-7-5 | 8-7

4

7

0

7

**TAB**

7-5-7-8-7-5 | 5-7-7-8 | 7-5-5-7-5-7-8 | 0-2-0 | 2-3-0-2

8-7

8-7-8

0

7

11

**TAB**

0 | 3-2-0 | 0-0-0-2 | 3-2-0 | 2-0-2-3 | 3

3-1-3-0-1-0 | 1-0-1-3 | 0-2-3 | 3 | 2-3 | 2

0

3

2

17

**TAB**

3-2-0-3 | 2-0-0 | 2-3 | 0 | 0-2-3 | 0-2-3 | 2

3 | 0 | 0 | 0-4 | 4 | 0-2-3 | 0

0

2

2

2

2

# XLII

01.12.2017

# XLII

01.12.2017

2-2-3 | 3-2-0-2-0 | 3-2-0-2-0-0 | 0-2-3-0-2-0

TAB 0 | 1-0 | 2-4-2-4-2-4 | 2

5

0-2-3-0-2-0 | 0-2-3-0-2-0-2-0-0 | 2-0-0-2-0-2-3-2 | 2-2-0-3-3

TAB 0 | 3 | 2-0 | 2-3-3 | 3-3

B 0 | 2-0 | 2 | 0 | 0

10

3-3-3-2 | 2-0-2-3-2-0 | 0-0-0-0 | 0-0-0 | 9-10-9 | 10-10-10 | 9-7-9-10 | 10-9-10

TAB 0 | 0 | 2-7 | 5-9-10 | 10-10 | 9-7-9-10 | 10-9-10

A 1 | 0 | 3-8 | 6-10 | 0 | 0 | 10

B 3 | 2 | 0-0 | 0-0 | 9 | 9 | 0

17

9-10-9 | 9-7-10-9-10 | 7-5-4-2 | 4-2-0 | 2-0-4 | 4-2-4-5-4-2

TAB 10 | 10 | 10-9-10 | 7 | 4-2-0 | 0-0-4 | 0-4-5-4-2

A 0 | 0 | 2 | 0 | 0 | 2

B 0 | 0 | 0 | 0 | 2 | 0

23

2-0-2-4-2-0 | 0-0-0 | 2-2-0 | 4

TAB 0 | 2-4 | 0 | 0 | 4

A 0 | 2 | 2 | 2

B 2 | 0 | 0 | 0

# XLIII

02.12.2017

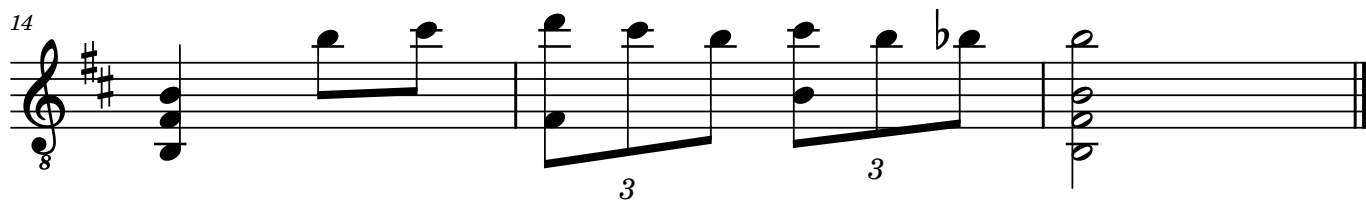
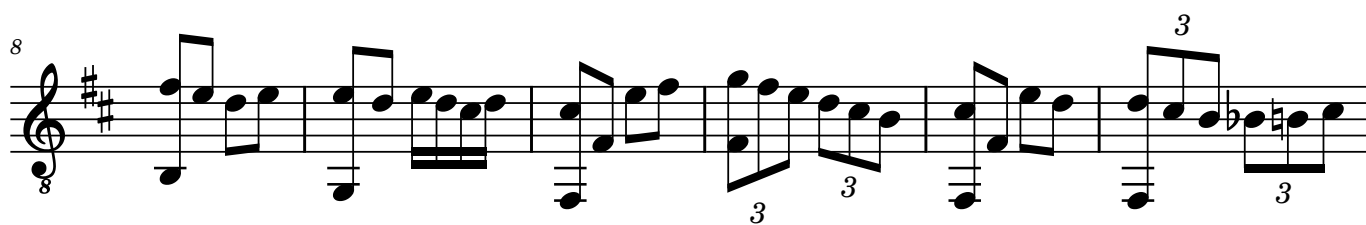

# XLIII

02.12.2017

↗

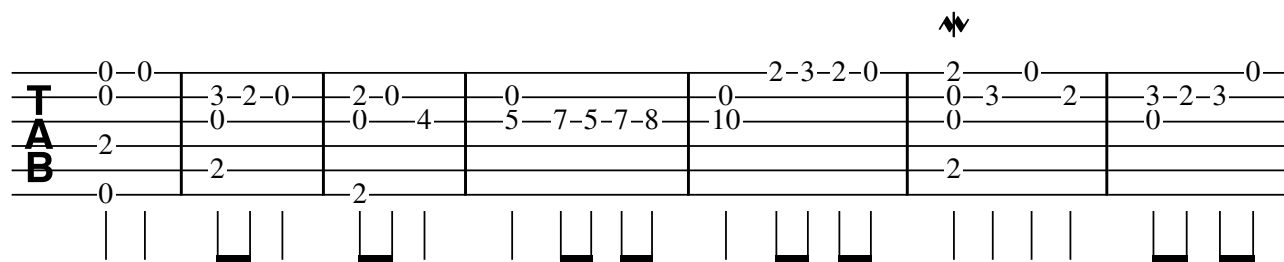

0-0 | 3-2-0 | 2-0 | 0 | 2-3-2-0 | 2-0 | 3-2-3-0

0 | 0 | 0-4 | 5-7-5-7-8 | 10 | 0-3-2 | 0

2 | 2 | | | | 2 |

0 | | 2 | | | | |

Diagram showing fret positions and string numbers for the first system of guitar tablature.

8

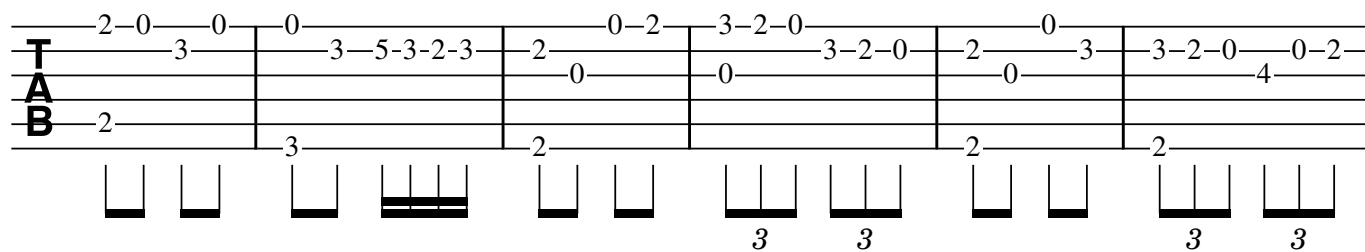

2-0-0 | 0 | 3-5-3-2-3 | 2-0-2 | 3-2-0 | 2-0-3 | 3-2-0-0-2

3 | 3-5-3-2-3 | 0 | 0 | 3-2-0 | 0-3 | 4

2 | 3 | 2 | 2 | 2 | 2

3 3 3 3

Diagram showing fret positions and string numbers for the second system of guitar tablature, including triplets.

14

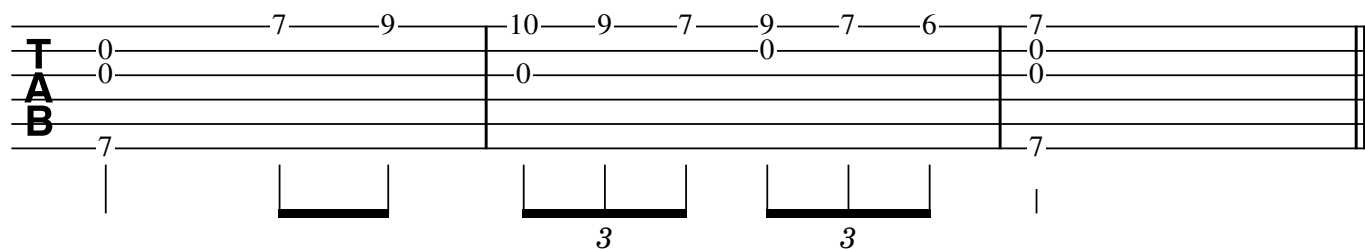

7-9 | 10-9-7-9-7-6 | 7

0 | 0 | 0 | 0

7 | 7

3 3

Diagram showing fret positions and string numbers for the third system of guitar tablature, including triplets.

# XLIV

03.12.2017

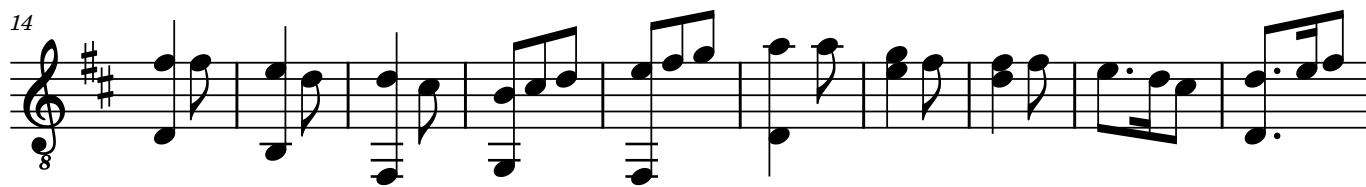
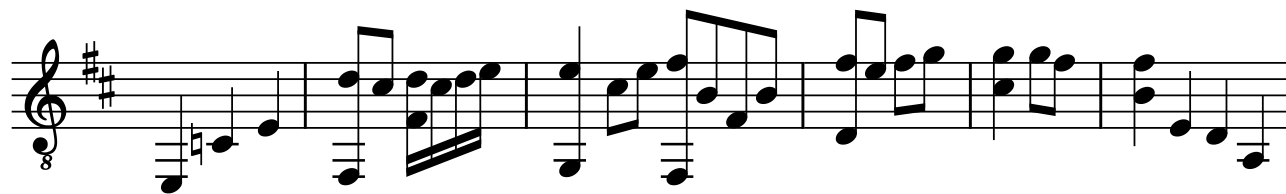

# XLIV

03.12.2017

7

7-measure guitar TAB. The top staff (T) contains fret numbers: 3-2-3-2-3, 0, 0, 0-2, 7-5-7-8, 8-8-7, 7. The middle staff (A) contains: 2, 0, 0, 0, 7, 5. The bottom staff (B) contains: 0, 3, 2, 2, 3, 2, 0, 7-5, 5. Vertical bar lines are present below the staff. A double bar line is at the end of the 6th measure.

7

7-measure guitar TAB. A tempo marking  $\text{♩} = \text{♩}$  is above the 7th measure. The top staff (T) contains: 0, 7-8-8, 7-6, 0-2, 3-3, 2-0, 3-2, 0, 2-0-2-3, 3-3, 2-0. The middle staff (A) contains: 0, 0, 0-1-3, 0, 1, 0. The bottom staff (B) contains: 7-3-10-9, 7, 2. Vertical bar lines are present below the staff. A double bar line is at the end of the 13th measure.

14

10-measure guitar TAB. The top staff (T) contains: 2-2, 0, 3, 3-2, 0-2-3, 0-2-3, 5-5, 3-2, 2-2, 0, 3-2, 0-2. The middle staff (A) contains: 0, 2, 2, 3, 2, 0, 3, 3-2, 3. The bottom staff (B) contains: 0, 2, 2, 3, 2, 0, 3, 3, 0. Vertical bar lines are present below the staff. A double bar line is at the end of the 23rd measure.

24

2-measure guitar TAB. The top staff (T) contains: 3, 5-3, 2. The middle staff (A) contains: 3, 3, 3. The bottom staff (B) contains: 0. Vertical bar lines are present below the staff. A double bar line is at the end of the 25th measure.

# XLV

04.12.2017

8

6

8

Accel. 1 takt

8

9

8

10

8

12

8

14

8

2

18

# XLV

04.12.2017

V IV

TAB notation for measures 6-7. Measure 6: 4-2-0-2 | 4-4 | 9-7-5-7 | 7-5 | 5-9-7-9 | 5 | 4 | 4. Measure 7: 0 | 0 | 5 | 7 | 5 | 6-7-6-4 | 6 | 4 | 6-7-2 | 4 | 2-3-0 | 2. Includes rhythmic notation and guitar diagrams.

8 Accel. 1 takt

TAB notation for measure 8. Measure 8: 2-2-2 | 2-2-2 | 0 | 2-2-2 | 2-2-2 | 0 | 3-3-3 | 3-3-3 | 0 | 2-2-2 | 2-2-2. Includes rhythmic notation and guitar diagrams.

9

TAB notation for measure 9. Measure 9: 2-2-2 | 2-2-2 | 0 | 2-2-2 | 2-2-2 | 0 | 3-3-3 | 3-3-3 | 0 | 2-2-2 | 2-2-2. Includes rhythmic notation and guitar diagrams.

10

TAB notation for measure 10. Measure 10: 4-4-4 | 4-4-4 | 0 | 4-4-4 | 4-4-4 | 2 | 2-2-2 | 2-2-2 | 0 | 2-2-2 | 2-2-2. Includes rhythmic notation and guitar diagrams.

12 V

TAB notation for measure 12. Measure 12: 9-9-9 | 9-9-9 | 5 | 9-9-9 | 9-9-9 | 7 | 7-7-7 | 7-7-7 | 5 | 7-7-7 | 7-7-7. Includes rhythmic notation and guitar diagrams.

14 IV II

TAB notation for measure 14. Measure 14: 8-8-8 | 8-8-8 | 4 | 8-8-8 | 8-8-8 | 8 | 6-4 | 6 | 4 | 4 | 2-0 | 2-0 | 6 | 2. Includes rhythmic notation and guitar diagrams.

# XLVI

05.12.2017

6=D 8

11

20

# XLVI

05.12.2017

6=D

7-5 7 8-7 7 8-7 8 5-7 7-5 7-8 5 5-7 5 8 8-7-5 7

8 8 0 0 0

| ∨ | ∨ | ∨ |      | ∨ |      | ∨ | ∨ |      | •

11

5 8-7 8 5-7 8-10 7-8-10 0 7 9-10 9-7 7 8-10 8-7 8-7 10 10-8-7

8-10 0 0 0 0 0 0 0

               | ∨ | ∨ | ∨ | ∨ |          

20

7-8-10 9 10 8-10 7 8 8 0

7 8 8 0

     | •

# XLVII

06.12.2017

6=D

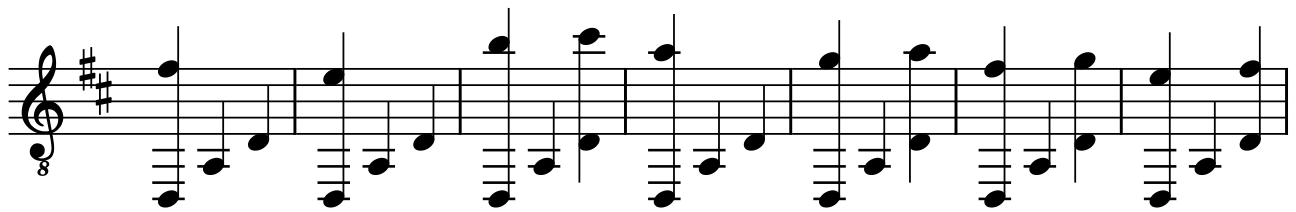

8

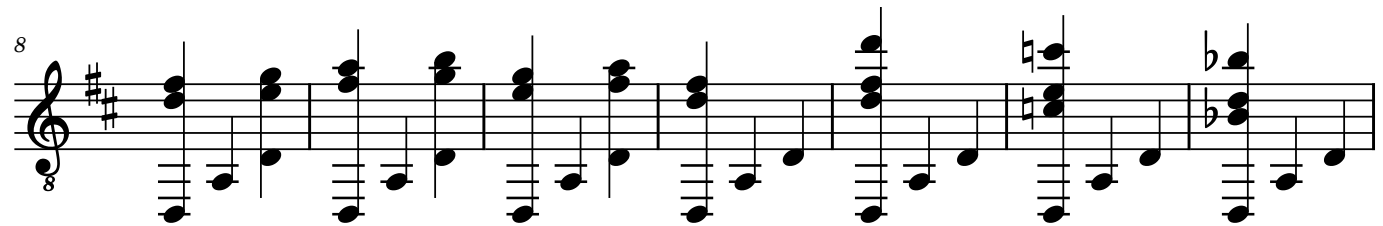

15

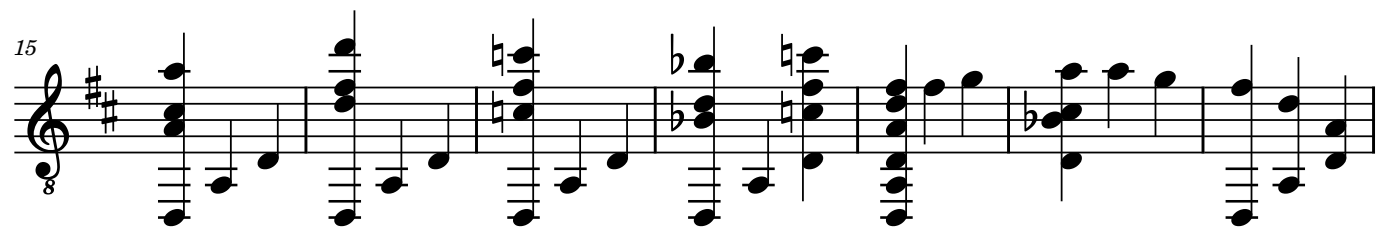

22

# XLVII

06.12.2017

6=D

TAB notation for measure 6=D. The notation consists of three staves. The top staff has fret numbers: 2, 0, 7, 9, 5, 3, 5, 2, 3, 0, 2, 2, 3. The middle staff has fret numbers: 0, 0, 0, 0, 0, 0, 0, 0, 0, 0, 0, 0, 0. The bottom staff has fret numbers: 0, 0, 0, 0, 0, 0, 0, 0, 0, 0, 0, 0, 0. Vertical bar lines separate the notes into measures.

9

TAB notation for measure 9. The notation consists of three staves. The top staff has fret numbers: 5, 7, 3, 5, 2, 10, 8, 6, 5, 10. The middle staff has fret numbers: 7, 8, 5, 7, 3, 7, 5, 3, 2, 7. The bottom staff has fret numbers: 0, 0, 0, 0, 0, 0, 0, 0, 0, 0. Vertical bar lines separate the notes into measures.

17

TAB notation for measure 17. The notation consists of three staves. The top staff has fret numbers: 8, 6, 8, 2, 2, 3, 5, 5, 3, 2, 2. The middle staff has fret numbers: 7, 3, 7, 3, 3, 2, 4, 3, 3, 3. The bottom staff has fret numbers: 6, 4, 6, 0, 0, 0, 0, 0, 0, 0. Vertical bar lines separate the notes into measures. The notation ends with a double bar line.

# XLVIII

07.12.2017

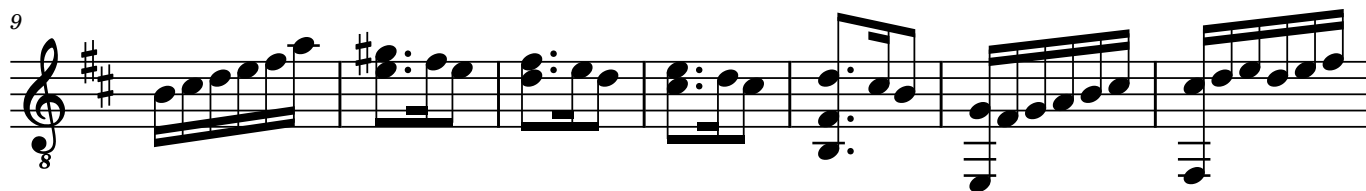

# XLVIII

07.12.2017

9

9

|   |   |    |   |   |   |   |   |   |   |   |   |   |   |   |   |   |   |   |   |   |   |
|---|---|----|---|---|---|---|---|---|---|---|---|---|---|---|---|---|---|---|---|---|---|
| 7 | 8 | 8  | 7 | 5 | 7 | 7 | 7 | 3 | 0 | 2 | 0 | 0 | 0 | 2 | 3 | 0 | 2 | 3 | 0 |   |   |
| 0 |   | 10 |   |   |   | 8 | 7 |   |   | 3 | 3 |   |   | 3 | 2 |   |   | 0 | 2 | 3 | 0 |
| 0 |   |    |   | 0 |   |   |   | 2 |   |   |   |   |   | 2 |   |   |   | 2 |   |   |   |

Diagrammatic notation for measures 9-15: | ♪ | ♪ | ♪ | ♪ | ♪ | ♪ | • | | ♪ | ♪ | • | |

9

9

|   |   |   |   |   |   |   |   |   |   |   |   |   |   |   |   |   |   |   |   |   |   |   |   |   |   |   |
|---|---|---|---|---|---|---|---|---|---|---|---|---|---|---|---|---|---|---|---|---|---|---|---|---|---|---|
| 0 | 2 | 5 | 4 | 2 | 0 | 2 | 0 | 0 | 0 | 3 | 2 | 0 | 0 | 2 | 2 | 3 | 0 | 0 | 2 | 0 | 2 | 3 | 3 | 0 | 2 |   |
| 0 | 2 | 3 |   |   | 5 |   |   | 3 | 3 | 2 | 3 | 2 | 3 | 2 | 0 | 1 | 0 | 1 | 3 | 0 | 2 | 2 | 3 | 3 | 0 | 2 |
|   |   |   |   |   |   |   |   |   |   | 2 |   |   |   |   |   |   |   |   |   | 0 |   |   |   |   | 2 |   |

Diagrammatic notation for measures 16-22: | | | | | | | | | | | | | | | |

16

16

|   |   |   |   |   |   |   |   |   |   |   |   |   |   |   |   |   |   |
|---|---|---|---|---|---|---|---|---|---|---|---|---|---|---|---|---|---|
| 0 | 2 | 3 | 2 | 0 | 0 | 2 | 0 | 3 | 2 | 0 | 0 | 0 | 0 | 0 | 0 | 7 | 7 |
| 3 |   |   |   | 3 |   | 0 |   | 0 |   | 2 |   |   |   |   | 0 | 0 | 0 |
|   |   |   |   |   |   | 0 |   | 0 |   |   |   |   |   |   | 0 | 0 | 0 |

Diagrammatic notation for measures 23-29: | | | | | | | | | | | | | | | |

# XLIX

08.12.2017

10

14

19

# XLIX

08.12.2017

II V

4-4 2-0-2 0-0-2 4-4 5-5 4-2-4 2 4-4-5 7-7  
0 0 2 0 2 2 0 0 5 5  
2 0 2 2 4 2 2 5 5  
0 2 0 0 2 4 2 0 7

Diagram showing fretting and picking for measures 1-9. Measure 1: 4-4 (pick), 2-0-2 (bar), 0-0-2 (bar), 4-4 (pick). Measure 2: 5-5 (pick), 4-2-4 (bar), 2 (pick), 4-4-5 (bar), 7-7 (pick).

10

8-7-5 7-5-7-7-5-7 5 7-7-7 7-7-7 7-7-7  
5 5 5 5 0 0 0 0 8  
7 5 8-7-5 7 7

Diagram showing fretting and picking for measures 10-14. Measure 10: 8-7-5 (bar), 7-5-7-7-5-7 (bar), 5 (pick), 7-7-7 (bar), 7-7-7 (bar), 7-7-7 (bar). Measure 11: 5 (pick), 0 (pick), 0 (pick), 0 (pick), 8 (pick).

15

7-7-7 7-7-7 7-7-7 7 4 4 2 0-2 0  
7 5 8 0 0 0 0 0 0  
7 0 2 0 2 2

Diagram showing fretting and picking for measures 15-19. Measure 15: 7-7-7 (bar), 7-7-7 (bar), 7-7-7 (bar), 7 (pick), 4 (pick), 4 (pick), 2 (pick), 0-2 (bar), 0 (pick). Measure 16: 7 (pick), 0 (pick), 0 (pick), 0 (pick), 0 (pick), 0 (pick), 0 (pick), 0 (pick). Measure 17: 7 (pick), 0 (pick), 2 (pick), 0 (pick), 2 (pick), 2 (pick).

# L

09.12.2017

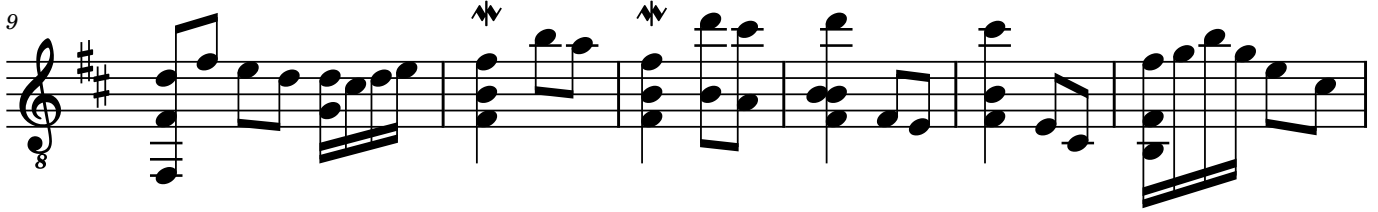
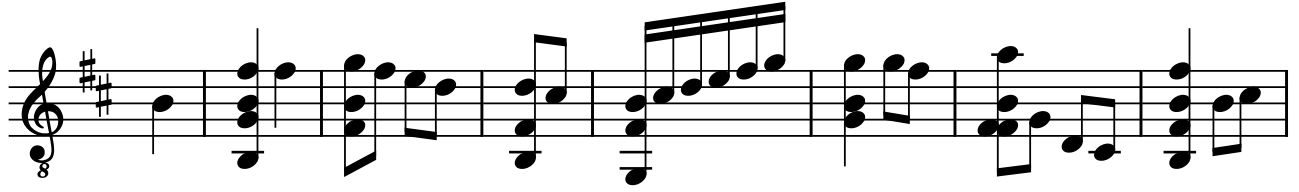

# L

09.12.2017

9

9

TAB notation for measures 1-8. The notation consists of three staves: Top Staff (T), Middle Staff (A), and Bottom Staff (B). Fingerings are indicated by numbers 0-5. Measure 1: T (0), A (1), B (2). Measure 2: T (2-2), A (0), B (2). Measure 3: T (3-2-0), A (0), B (2). Measure 4: T (3), A (3), B (2). Measure 5: T (3-2), A (0), B (2). Measure 6: T (0-2-3), A (0), B (3). Measure 7: T (0-2-3), A (1), B (3). Measure 8: T (3-3-2), A (0), B (3). Measure 9: T (5), A (0), B (4-5). Measure 10: T (2), A (0), B (5-4). Measure 11: T (0-0-2), A (0), B (2).

9

9

TAB notation for measures 9-14. The notation consists of three staves: Top Staff (T), Middle Staff (A), and Bottom Staff (B). Fingerings are indicated by numbers 0-10. Measure 9: T (2-0), A (3), B (2). Measure 10: T (0), A (3), B (2). Measure 11: T (3-2-3), A (1), B (2). Measure 12: T (0), A (0), B (2). Measure 13: T (2-7-5), A (0), B (2). Measure 14: T (2), A (0), B (2). Measure 15: T (10-9), A (0), B (9-7). Measure 16: T (10), A (0), B (9). Measure 17: T (9), A (0), B (9-7). Measure 18: T (7-0), A (7-8-8), B (7). Measure 19: T (7), A (0), B (7). Measure 20: T (0), A (7), B (9). Measure 21: T (7), A (8), B (7). Measure 22: T (8), A (7), B (7). Measure 23: T (0), A (7), B (7). Measure 24: T (7), A (8), B (7). Measure 25: T (8), A (7), B (7). Measure 26: T (0), A (7), B (7). Measure 27: T (7), A (8), B (7). Measure 28: T (8), A (7), B (7). Measure 29: T (0), A (7), B (7). Measure 30: T (7), A (8), B (7). Measure 31: T (8), A (7), B (7). Measure 32: T (0), A (7), B (7). Measure 33: T (7), A (8), B (7). Measure 34: T (8), A (7), B (7). Measure 35: T (0), A (7), B (7). Measure 36: T (7), A (8), B (7). Measure 37: T (8), A (7), B (7). Measure 38: T (0), A (7), B (7). Measure 39: T (7), A (8), B (7). Measure 40: T (8), A (7), B (7). Measure 41: T (0), A (7), B (7). Measure 42: T (7), A (8), B (7). Measure 43: T (8), A (7), B (7). Measure 44: T (0), A (7), B (7). Measure 45: T (7), A (8), B (7). Measure 46: T (8), A (7), B (7). Measure 47: T (0), A (7), B (7). Measure 48: T (7), A (8), B (7). Measure 49: T (8), A (7), B (7). Measure 50: T (0), A (7), B (7). Measure 51: T (7), A (8), B (7). Measure 52: T (8), A (7), B (7). Measure 53: T (0), A (7), B (7). Measure 54: T (7), A (8), B (7). Measure 55: T (8), A (7), B (7). Measure 56: T (0), A (7), B (7). Measure 57: T (7), A (8), B (7). Measure 58: T (8), A (7), B (7). Measure 59: T (0), A (7), B (7). Measure 60: T (7), A (8), B (7). Measure 61: T (8), A (7), B (7). Measure 62: T (0), A (7), B (7). Measure 63: T (7), A (8), B (7). Measure 64: T (8), A (7), B (7). Measure 65: T (0), A (7), B (7). Measure 66: T (7), A (8), B (7). Measure 67: T (8), A (7), B (7). Measure 68: T (0), A (7), B (7). Measure 69: T (7), A (8), B (7). Measure 70: T (8), A (7), B (7). Measure 71: T (0), A (7), B (7). Measure 72: T (7), A (8), B (7). Measure 73: T (8), A (7), B (7). Measure 74: T (0), A (7), B (7). Measure 75: T (7), A (8), B (7). Measure 76: T (8), A (7), B (7). Measure 77: T (0), A (7), B (7). Measure 78: T (7), A (8), B (7). Measure 79: T (8), A (7), B (7). Measure 80: T (0), A (7), B (7). Measure 81: T (7), A (8), B (7). Measure 82: T (8), A (7), B (7). Measure 83: T (0), A (7), B (7). Measure 84: T (7), A (8), B (7). Measure 85: T (8), A (7), B (7). Measure 86: T (0), A (7), B (7). Measure 87: T (7), A (8), B (7). Measure 88: T (8), A (7), B (7). Measure 89: T (0), A (7), B (7). Measure 90: T (7), A (8), B (7). Measure 91: T (8), A (7), B (7). Measure 92: T (0), A (7), B (7). Measure 93: T (7), A (8), B (7). Measure 94: T (8), A (7), B (7). Measure 95: T (0), A (7), B (7). Measure 96: T (7), A (8), B (7). Measure 97: T (8), A (7), B (7). Measure 98: T (0), A (7), B (7). Measure 99: T (7), A (8), B (7). Measure 100: T (8), A (7), B (7).

15

15

TAB notation for measures 15-20. The notation consists of three staves: Top Staff (T), Middle Staff (A), and Bottom Staff (B). Fingerings are indicated by numbers 0-10. Measure 15: T (0), A (0), B (7-8-7-5-3-5). Measure 16: T (0), A (0), B (2-10-9). Measure 17: T (0), A (0), B (7-9-7). Measure 18: T (0), A (9), B (9). Measure 19: T (0-7-9), A (9), B (9). Measure 20: T (0), A (2), B (0). Measure 21: T (4), A (0), B (0).

# LI

10.12.2017

# LI

10.12.2017

7

12

# LII

11.12.2017

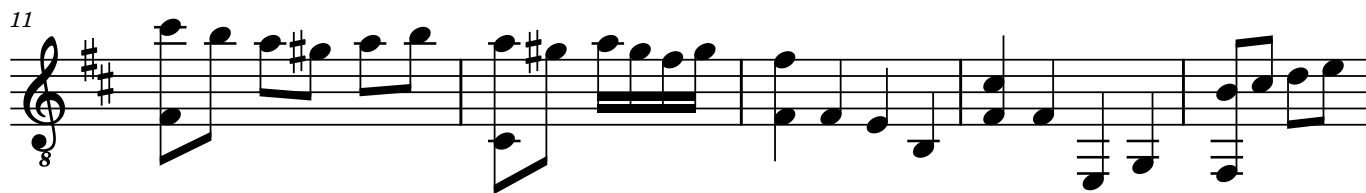

# LII

11.12.2017

0-2-3 0-2-0 2-3-2-0 3-2 2-0-2-3-2-0 0-2-3 0-2-3 2-7

**T** 0-2-3 0 0 3-2 2-0-2-3-2-0 0-2-3 0 0-7

**A** 0 0 0 0 0 0 0 0 0 0 0 0

**B** 2 0 2 2 2 3 3 3 3 3 3 3

6

5 8-7-5-7-8 7-5 8-7-8 5 3-2-3 0-2-3-2-0 2 7 10-9-7 7-9

**T** 5 8-7-5-7-8 7-5 8-7-8 5 3-2-3 0-2-3-2-0 2 7 10-9-7 7-9

**A** 0 0 0 0 0 0 0 0 0 0 0 0 0 0 0 0

**B** 0 0 0 0 0 3 3 3 3 3 3 3 3 3 3 3

11

9-7 10-9-10 7 10-9-10-9-7-9 7 2 0 0-2-3 0 3 0-2-3

**T** 9-7 10-9-10 7 10-9-10-9-7-9 7 2 0 0-2-3 0 3 0-2-3

**A** 0 0 0 0 0 0 0 0 0 0 0 0 0 0 0 0

**B** 9 9 9 9 9 7 4 0 3 2 3 3 3 3 3 3

17

0-2-3-5 5-4-5-4-5-4 4-2-0-2 4

**T** 0-2-3-5 5-4-5-4-5-4 4-2-0-2 4

**A** 0 0 0 0 0 0 0 0 0 0 0 0

**B** 0 4 4 4 4 4 2 2 2 2 2 2

# LIII

12.12.2017

# LIII

12.12.2017

**T  
A  
B**

10 10 9 9  
0 0 0 0 0 0 0 0  
9 8 9 10 9 8 10 9 10 9 5

4

**T  
A  
B**

5-7 7-5-5-4-3-2 0-2-3-2-3-5-7-6  
5-6-7 6 0-5-3-2-2-0 3 0  
7-6-7 8-7 6 0 3 2 0

7

**T  
A  
B**

10 7 8 7 0 7  
0 0 0 0 0 0  
9 8 9 6 7 6 7

# LIV

Luciamorgen 2017

10

16

24

# LIV

Luciamorgen 2017

10-9 | 7 | 10 | 9-7 | 9-10 | 7 | 9-10 | 9-7 | 5-4 | 2-3 | 2 |

TAB

0-1 | 0 | 0 | 0 | 0 | 0 | 3 | 0-1 | 0 | 0-1 |

2-3

11

0-2-3 | 0-2-3 | 2-0 | 3-2-3 | 0 | 0-2-3-2-0 | 0-2-3-2-0 | 3 | 2-0-2-3 | 0-3 | 2-0 |

TAB

0-2-3 | 3-2-3 | 1 | 0 | 0 | 0 | 0 | 3 | 2-0-2-3 | 1 | 0-1 |

2 | 3 | 2 | 0 | 3 | 2 |

17

3-2 | 3-2 | 0-2-3-0-2-3 | 2-3-3 | 2-0 | 3-2 | 0-2-3-0-2 |

TAB

0-1 | 0 | 0-3 | 1 | 0-1 | 3-2 | 3 |

2-0 | 3 | 2 | 2-0 | 3 |

24

0 | 0-2 | 0 | 0-2-3 | 0-2-3 | 0-2-3 | 0-2 | 0-2-3 | 0-2-0 | 2 |

TAB

2-3 | 0-2-3 | 3 | 2-3 | 0 | 0-2-3 | 4 | 0-2 | 0-2-3 | 0 | 0 |

2 | 3 | 2 | 2 | 2 |

# LV

14.12.2017

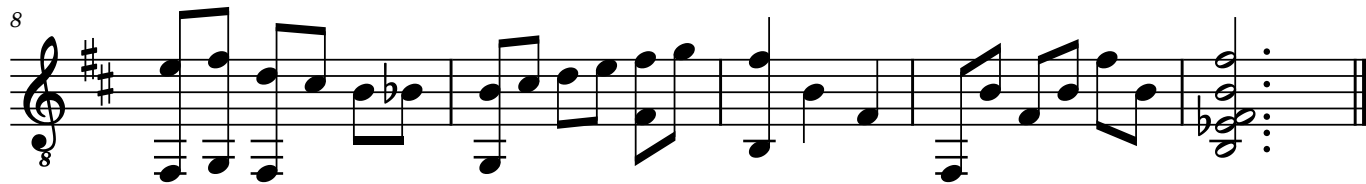

# LV

14.12.2017

**T**  
**A**  
**B**

0 | 7-7-5 | 8-7-8 | 5-7-5 | 8-7-5 | 7-7-10-8-7 | 10-8-10 | 7-8-7-5

Rhythmic notation: | | | | ▭ | • | ▭ | | | | ▭ | ▭▭▭▭ | ▭

5

**T**  
**A**  
**B**

7-7-5-3-2 | 3-2-3 | 2-0-2-3-3-2-3-3 | 0-2-2-3-2 | 0-2 | 3-2-0 | 4

Rhythmic notation: | | | ▭ | ▭▭▭▭▭▭▭▭▭▭ | ▭▭▭▭▭▭▭▭▭▭ | | | | ▭ | ▭▭▭▭▭▭▭▭▭▭

9

**T**  
**A**  
**B**

0-2-3 | 0-2-3 | 2 | 0 | 0 | 0-0-0-2-0 | 2 | 0 | 0 | 1 | 2

Rhythmic notation: ▭▭▭▭▭▭▭▭▭▭ | | | | ▭▭▭▭▭▭▭▭▭▭ | | •

# LVI

15.12.2017

8

H12

6

8

11

8

17

8

3

3

3

22

8

3

3

28

8

Harm12

Harm12

34

8

# LVI

15.12.2017

H12

5

5 10 3 2 | 3 | 1 0 0 1 3 | 0 2 3 0 2 3 2 0

0 0 | 5 0 | 2 0 1 3 | 0

0 5 5 | 0 2 | 2 0

0

Diagrammatic representation of the TAB notation above, showing fret positions and string groupings.

5

5 3 2 0 3 2 0 | 2 0 0 2 0 | 3 2 3 2 0 2 | 2 0 2 0 0

3 0 2 | 0 3 2 3 0 3 | 2 0 2 0 0

0 0 | 2 0

Diagrammatic representation of the TAB notation above, showing fret positions and string groupings.

9

7 5 7 5 5 | 5 5 7 5 | 8 7 7 5 | 5 | 2 0 2 3 | 3 2 0 | 5

0 8 | 0 8 | 0 5 | 0 | 0 4 | 4 4 | 4

0 0 | 0 0 | 0 0 | 0 | 4 4 | 4 4 | 4

2 3 0

Diagrammatic representation of the TAB notation above, showing fret positions and string groupings.

15

2 0 2 3 | 0 2 3 2 | 2 2 | 2 | 2

0 0 3 2 | 0 | 0 0 1 | 0 1 0 | 1 0 1 0 1 3

2 2 | 2 2 | 2 2 | 2

Diagrammatic representation of the TAB notation above, showing fret positions and string groupings.

20

0 2 3 2 3 | 0 0 2 | 3 2 0 | 3 2 0 | 0 | 7 8 7 8

2 0 2 | 2 0 2 | 3 2 0 | 1 0 | 0 0 8 8

2 2 2 2 | 2 2 2 2 | 2 2 2 2 | 2 3 10 9 7 9

Diagrammatic representation of the TAB notation above, showing fret positions and string groupings.

26

9 7 9 | 7 | 10 0 | 2 0 2 3 2

0 0 | 0 0 | 0 7 0 | 0 0

7 8 9 | 5 7 4 | 9 10 9 10 | 7 2 3 0

Diagrammatic representation of the TAB notation above, showing fret positions and string groupings.

**2**

32

Harm12.....

Harm12.....

**T**  
**A**  
**B**

|   |   |   |   |   |   |   |   |   |
|---|---|---|---|---|---|---|---|---|
| 2 | 3 | 2 | 0 | 3 | 2 | 0 | 0 | 0 |
| 2 |   |   |   | 3 |   |   |   | 7 |
| 2 |   |   |   | 3 |   |   |   | 7 |

# LVII

16.12.2017

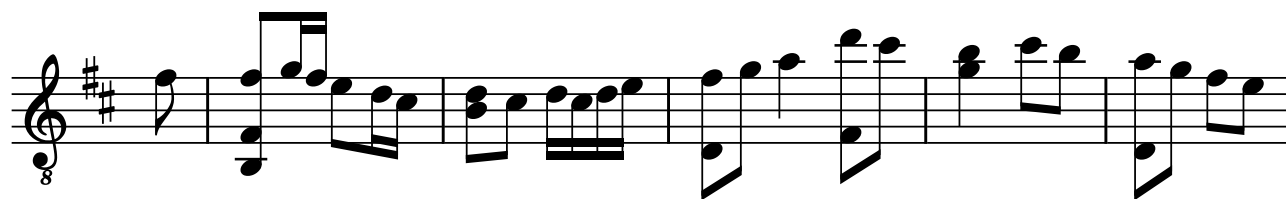

# LVII

16.12.2017

**T** 7 | 7-8-7-5 | 0 5 | 7-8 5-10-9 | 7-9-7 | 10-8-7 0

**A** 0 | 8-7 | 8-7-8-7-8 | 0 0 | 8 | 0

**B** 7 | | | 0 | | 0

7

**T** 2 0 | 3-2-3 2-0 0 | 0-2-3 0-2-0 | 2

**A** 0 | 0 4 0 | 0 0 | 0

**B** 2 | 2 | 2 | 2

# LVIII

17.12.2017

6=D 8

8

14

22

# LVIII

17.12.2017

6=D

Measure 1: ↑ 2 3 ↓ 2 3 | ↑ 5 7 ↓ 5 7 | 7-5 | 8-7 | 2-0-2-3 | 2-0 | 3-2 | 3-2-3 | 0 | 2-0-2-3

Measure 2: 3 | 3 | 0 | 0 | 0 | 0 | 0 | 0 | 0 | 0

Measure 3: 0 | 0 | 0 | 0 | 0 | 0 | 0 | 0 | 0 | 0

Measure 4: 0 | 0 | 0 | 0 | 0 | 0 | 0 | 0 | 0 | 0

Measure 5: 0 | 0 | 0 | 0 | 0 | 0 | 0 | 0 | 0 | 0

Measure 6: 0 | 0 | 0 | 0 | 0 | 0 | 0 | 0 | 0 | 0

Measure 7: 0 | 0 | 0 | 0 | 0 | 0 | 0 | 0 | 0 | 0

Measure 8: 0 | 0 | 0 | 0 | 0 | 0 | 0 | 0 | 0 | 0

9

Measure 9: 2-0 | 3-2-3 | 3-2-0 | 2-0-2 | 3-2-0 | 2-0-2 | 3 | 2 | 2-3 | 0-3 | 3-2

Measure 10: 0 | 2 | 0 | 0 | 0 | 0 | 1 | 2 | 0 | 0 | 3

Measure 11: 0 | 2 | 0 | 0 | 0 | 0 | 0 | 0 | 0 | 0 | 0

Measure 12: 0 | 2 | 0 | 0 | 0 | 0 | 0 | 0 | 0 | 0 | 0

Measure 13: 0 | 2 | 0 | 0 | 0 | 0 | 0 | 0 | 0 | 0 | 0

Measure 14: 0 | 2 | 0 | 0 | 0 | 0 | 0 | 0 | 0 | 0 | 0

Measure 15: 0 | 2 | 0 | 0 | 0 | 0 | 0 | 0 | 0 | 0 | 0

Measure 16: 0 | 2 | 0 | 0 | 0 | 0 | 0 | 0 | 0 | 0 | 0

Measure 17: 0 | 2 | 0 | 0 | 0 | 0 | 0 | 0 | 0 | 0 | 0

Measure 18: 0 | 2 | 0 | 0 | 0 | 0 | 0 | 0 | 0 | 0 | 0

Measure 19: 0 | 2 | 0 | 0 | 0 | 0 | 0 | 0 | 0 | 0 | 0

Measure 20: 0 | 2 | 0 | 0 | 0 | 0 | 0 | 0 | 0 | 0 | 0

15

Measure 15: 0-2 | ↑ 2 3 ↓ 2 3 | ↑ 5 7 ↓ 5 7 | 7-5 | 8-7 | 2-0-2-3 | 2-0 | 3-2 | 2 | 3

Measure 16: 0-0 | 3 | 3 | 0 | 0 | 5 | 0 | 0 | 0 | 3 | 3

Measure 17: 0-0 | 0 | 0 | 0 | 0 | 0 | 0 | 0 | 0 | 0 | 0

Measure 18: 0-0 | 0 | 0 | 0 | 0 | 0 | 0 | 0 | 0 | 0 | 0

Measure 19: 0-0 | 0 | 0 | 0 | 0 | 0 | 0 | 0 | 0 | 0 | 0

Measure 20: 0-0 | 0 | 0 | 0 | 0 | 0 | 0 | 0 | 0 | 0 | 0

# LIX

18.12.2017

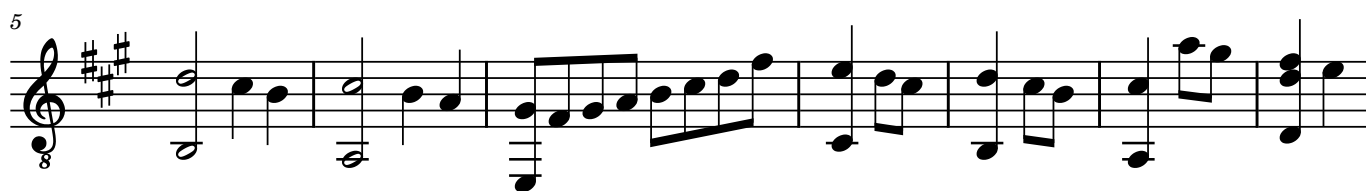
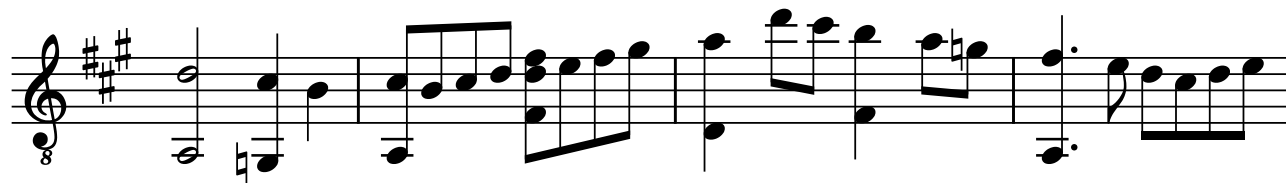

# LIX

18.12.2017

3-2-0 | 2-0-2-3-3 | 2-0-2-4 | 5-10-9-7-5 | 8 | 7-5-5 | 0

0 | 0 | 0 | 0 | 8-7-8 | 8-7

0 | 3 | 0 | 0 | 0 | 0 | 7

Diagram showing fret positions and string patterns for the first system of guitar tablature.

6

0 | 2 | 0 | 0 | 2-0-2-4 | 5

7-3 | 2-0-2-3 | 0-2-3 | 3-2 | 3-2-0 | 2-10-9 | 7 | 8 | 2

5 | 0 | 4 | 2 | 0 | 0 | 0 | 3

Diagram showing fret positions and string patterns for the second system of guitar tablature.

# LX

19.12.2017

# LX

19.12.2017

9

9

3 2-0 3-2-3 0 2-0-2-3 2-0 0 0-2 3-2 3-2-3 0

0 4 2 0 4 2 2

Diagram showing fret positions for measures 9-13. Measure 9: 3, 2-0, 3-2-3, 0. Measure 10: 2-0-2-3, 2-0, 0, 0-2, 3-2. Measure 11: 3-2-3, 0. Measure 12: 4, 2. Measure 13: 0, 4, 2, 2.

9

9

2-0 0 0-2-3 0-2-4-5 0-2-3 0-2-4 0-2-3 0-2-3 2-0 0

3 3 2-3 0-2-3 3 3 0

0 0 4 2 0

Diagram showing fret positions for measures 14-18. Measure 14: 2-0, 0, 3, 0-2-3. Measure 15: 0-2-4-5, 3, 2-3, 0-2-3. Measure 16: 0-2-4, 0-2-3, 0-2-3, 3, 3. Measure 17: 2-0, 0, 0. Measure 18: 0, 4, 2, 0.

14

14

0 2-2-4-5 10-9-7 9-7 7 9

2-3-2-3 3-2-0-2-0 3 0 10 10 10-9-10 0

3 0 2 3 0 0 0 0

2 0 0 0 0 0 0 0

Diagram showing fret positions for measures 19-23. Measure 19: 0, 2-3-2-3, 3, 3. Measure 20: 3-2-0-2-0, 0, 2, 3, 0. Measure 21: 2-2-4-5, 3, 0. Measure 22: 10-9-7, 10, 10, 10-9-10, 0. Measure 23: 9-7, 7, 9, 0.

# LXI

19.12.2017

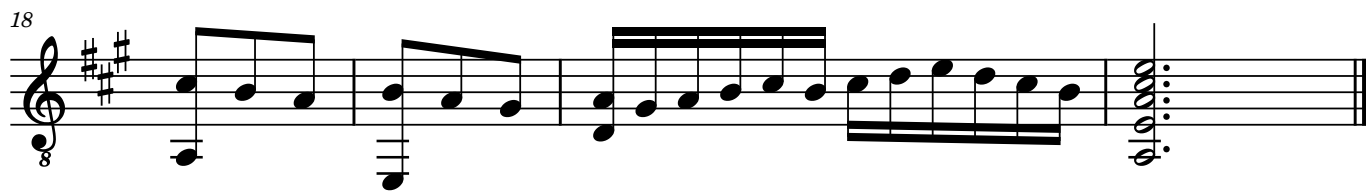
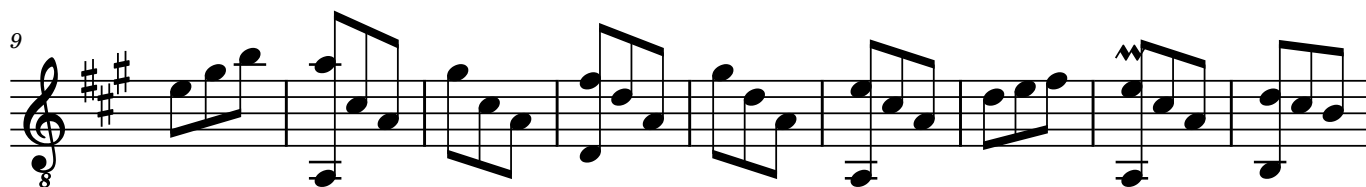
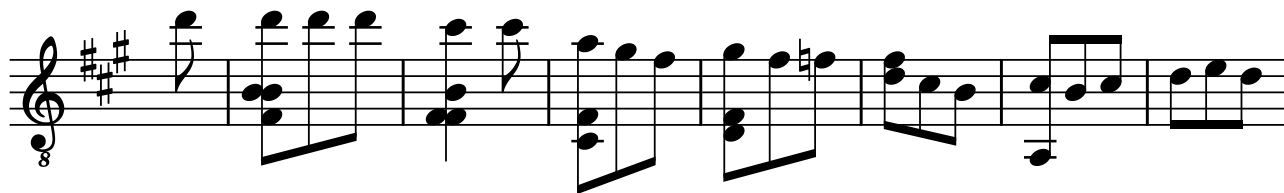

# LXI

19.12.2017

10

10

19

# LXII

19.12.2017

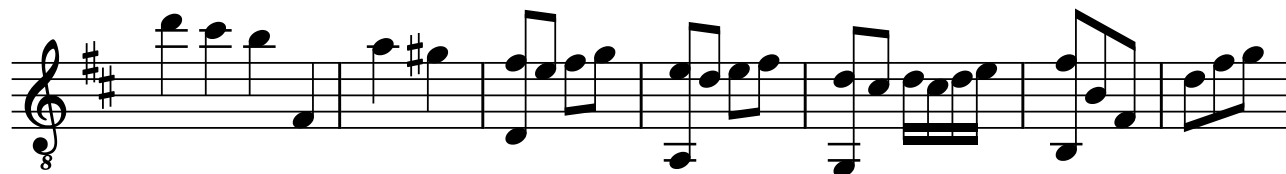

# LXII

19.12.2017

**T**  
**A**  
**B**

10-9-7 | 10-9 | 7-5-7-8 | 5-3-5 | 3-2-3-2-3 | 2-0 | 2-3

0 | 0 | 0 | 0 | 0 | 0 | 3

0 | 0 | 0 | 0 | 0 | 2 | 0

8

**T**  
**A**  
**B**

0-3-2 | 3-2-3 | 0-2 | 0-2-3 | 2-3 | 0-3 | 0-2 | 2-3-2-0 | 0-0 | 2

0 | 0 | 0 | 0 | 0 | 0 | 0 | 0 | 3 | 0

0 | 0 | 3 | 2 | 3 | 0 | 2

# LXIII

20.12.2017

6=D

8

15

22

27

# LXIII

20.12.2017

5-5 5 2-3-2-0 10-10-8 7-7-8 7-5 5-7 5 10 0-0

0 0 0 10 8-7 8 9 0

0 0 0 0 0

6=D

8

9 0-0 7-5 3 0-0 2 0-0 2-0-2-3 2-0 2-0

0 0 0 0 0 0 3 0 3-2 0 3-2

9 5-4 2 1 0 0 0 1 0

9 5 4 2 2

15

0 0-2 5-5 5 3-2-3-5 2 10-10-10-9

0 3 0 2-3-2-0 5 3-2-3-5 3-2-0 0 0

2 0 0 0 0 0 0 8 9

22

10-10-10-9 10-10-10-9 10-8-7 7-7-8-7 7

0 0 0 10 8-7-8-10 10 10-10-7

10 9 0 0 0

27

2 3 3 3 3 2-0 2 3 3 0 0

0 0 0 0 0 0 0

# LXIV

20.12.2017

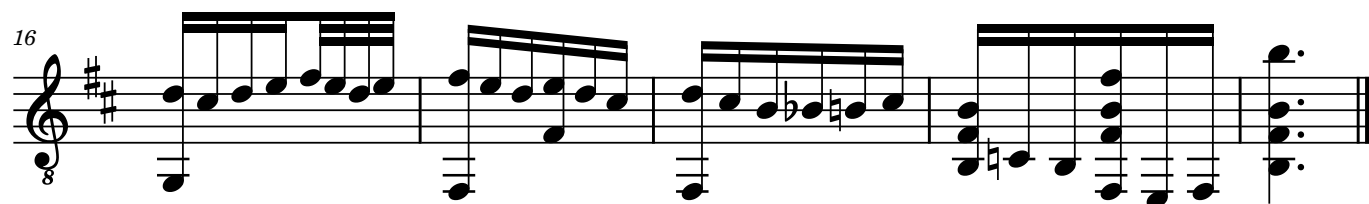

# LXIV

20.12.2017

10-9-7 | 7-8-10-8 | 5-5-7-8-7 | 5-7-3-6-5 | 3-2-3-0-3-2 | 2-2-3-0-2-3 | 2-0-3-0-5

10

2-0-2 | 3-0-2 | 2-0-3-2-0 | 3-2-0-4-0-2 | 0-2-3-0-2-3 | 2-0-2-3-0

16

3-2-3 | 0-2-0-0 | 2-0-3-0 | 3-2-3-2 | 3-2-0-4-0-2 | 0-0-2-7 | 7-8-7-2-0-2 | 7

# LXV

19.12.2017

Harm12

8

7

8

14

Harm12

8

21

Harm12

8

27

Harm12

8

# LXV

19.12.2017

Harm12.....

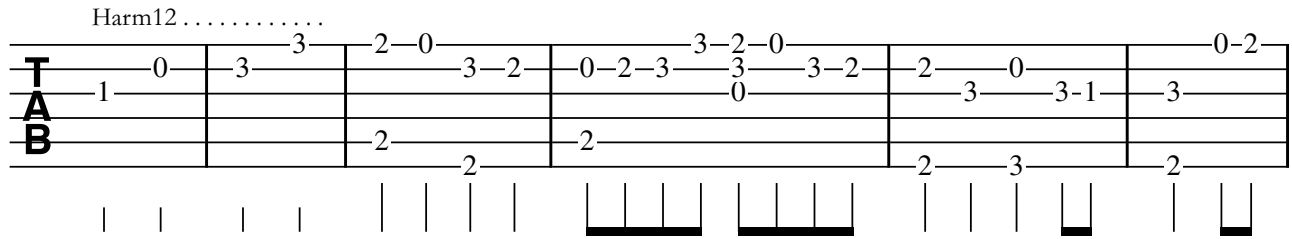

System 1: Harm12.....

Tab: 0 3 3 2-0 3-2 0-2-3 3 3-2 2-0 0-2

1 1 2 2 2 2 2 3 2

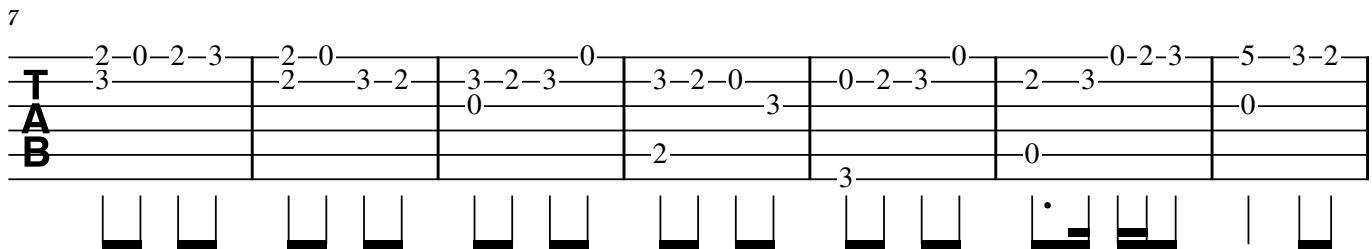

Diagram: | | | | | | | | | |

7

System 2: 7

Tab: 2-0-2-3 2-0 3-2-3 0 3-2-0 0-2-3 0 2-3 0-2-3 5-3-2

3 2 0 3 0 3 0 2 3 0

2 2 2 2 2 3 0

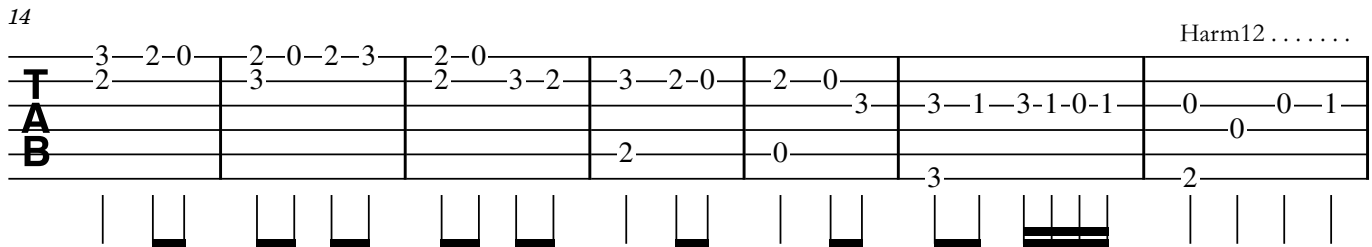

Diagram: | | | | | | | | | |

14

System 3: 14

Tab: 3-2-0 2-0-2-3 2-0 3-2 3-2-0 2-0 3 3-1-3-1-0-1 0-0-1

2 3 2 3 2 3 3 0-0-1

2 0 2 0 3 2

Harm12.....

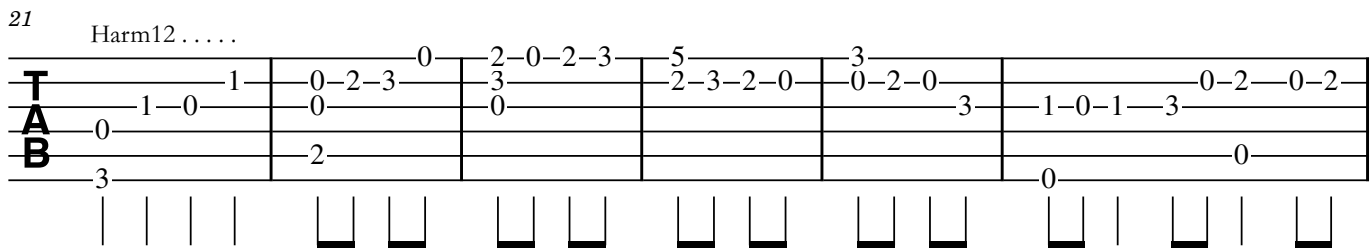

Diagram: | | | | | | | | | |

21

System 4: 21

Tab: Harm12..... 0 2-0-2-3 5 3 0-2-0 0-2-0-2

1 0-2-3 3 2-3-2-0 0-2-0 3 1-0-1-3

1-0 0 0 3 1-0-1-3 0 0

3 2 0 0

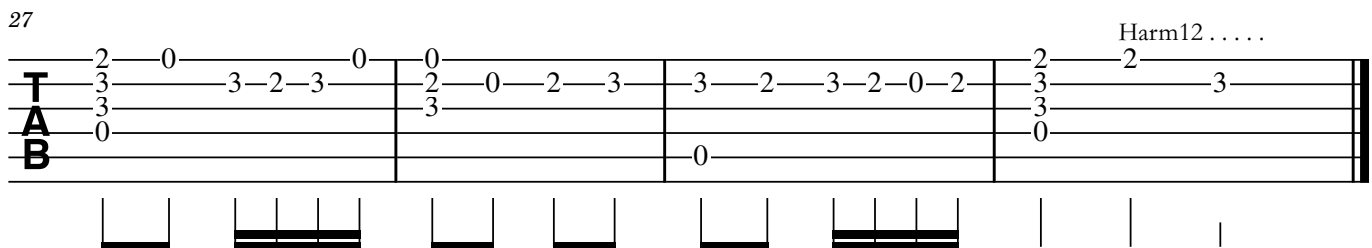

Diagram: | | | | | | | | | |

27

System 5: 27

Tab: 2-0 0 0 2 Harm12.....

3 3-2-3 2 0-2-3 3 2-3-2-0-2 3 2 3

3 3 3 3 3 3 3

0 0 0 0

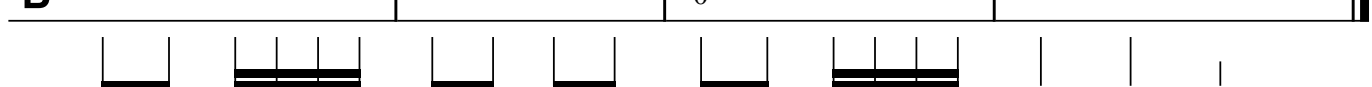

Diagram: | | | | | | | | | |

# LXVI

26.12.2017

# LXVI

26.12.2017

10—10 9 9 10—9—9—7 7—5—7—8—5—3—5 2 3—2—0—2—0

T 0 0 0 0 0 0 0 0 0 0 3

A 0 0 0 0 0 0 0 0 0 0 3

B 9 9 9 9 9 0 0 2 0

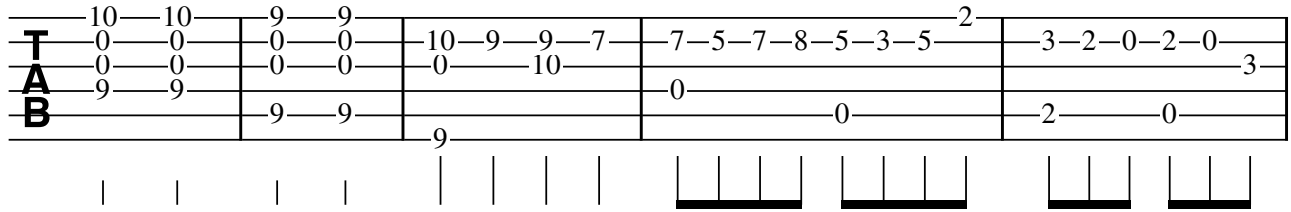

6

0—2 2—0—0 0—2—3 3—3—2—0 2—0 0—2—3 0—2

T 3—2—0—3 3 2 3—3—2—0 2—0 0—2—3 0—2

A 0 0 0 0 0 0 0 0 0 0 0

B 2 0 0 0 0 0 0 0 0 0 0

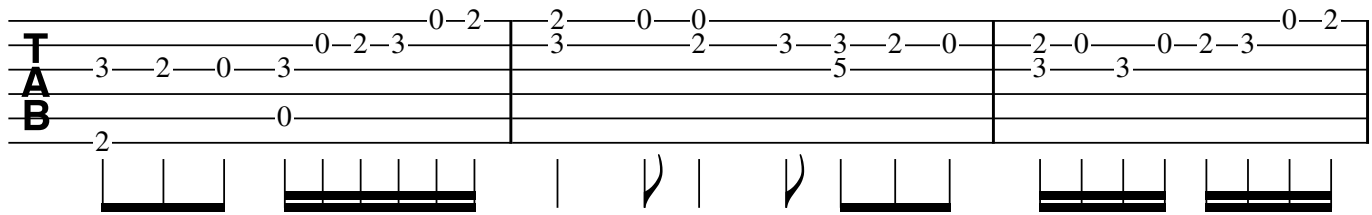

9

2—0—2—0—2—3—5—0—0—2—3 0—2—0 2—3—2—0—2 2—3—2—0—2—0

T 3 3 3 3 3 3 3 3 3 3 3

A 3 3 3 3 3 3 3 3 3 3 3

B 0 0 0 0 0 0 0 0 0 0 0

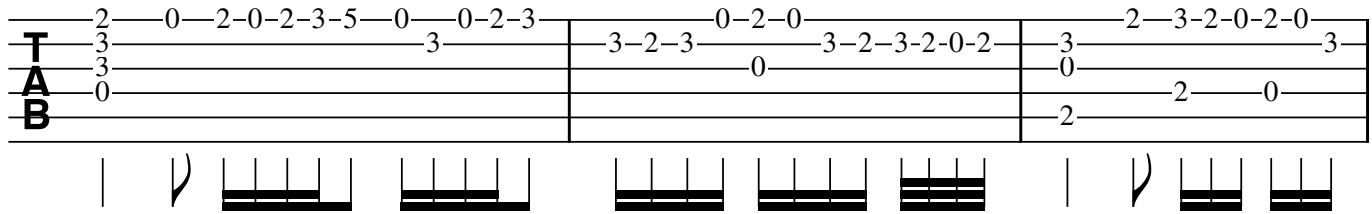

12

3—2—0—2—0 0—2—3—2—3 0 2—3 0—2—0 0—2—3—2—3 0 2—3—2—0

T 0 3 0 0 0 0 0 0 0 0 0 0 3—2

A 0 3 0 0 0 0 0 0 0 0 0 0 0

B 2 0 2 0 0 0 0 0 0 0 0 0 2

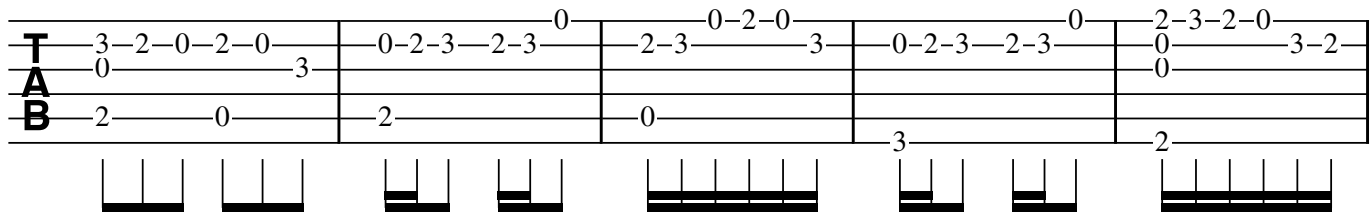

17

0—2—0 0 0—2—0 3 3—2—3—2—0—2 0—2—3 0—2—0—2—3 3—2—0—2—3—2 0—2—0—3—2—0

T 0 3—2—0 3 3—2—3—2—0—2 0—2—3 0 0 0 0

A 0 0 0 0 0 0 0 0 0 0 0 0 0

B 2 2 2 2 2 2 2 0 2 2

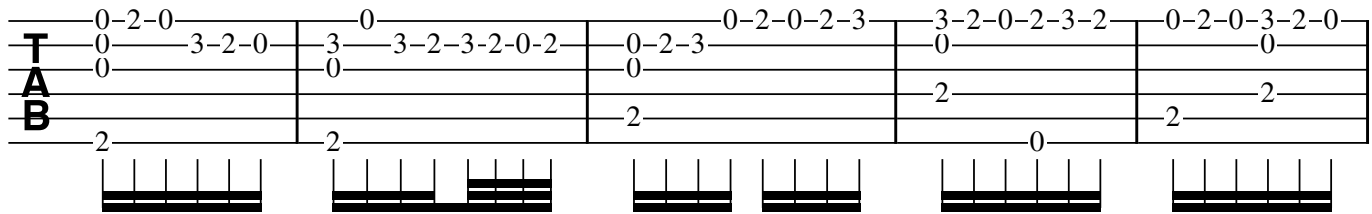

22

7—5—5 5—7—5—7—8 10—8—7—8—7 7 0—0—0

T 8—8—7 8 0 0—10 10—8—10—8—7 8—7—5—7—5—4 0—0—0

A 0 0 0 0 0 0 0 0 0 0 0 0 0

B 0 0 0 0 0 0 0 0 0 0 2—3

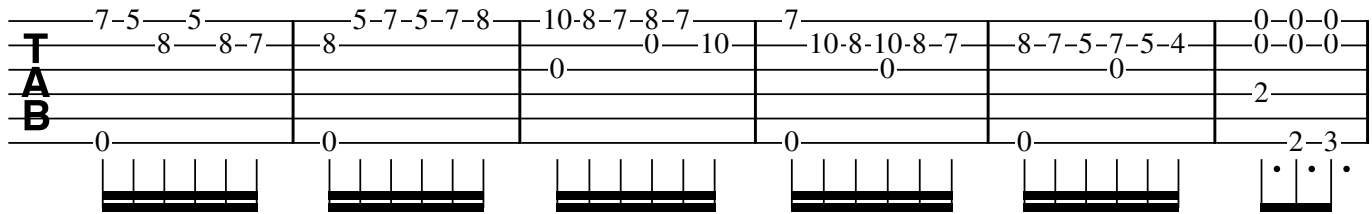

2

28

T  
A  
B

0 0 2 3 2 10 | 7 0 0 7

2 0 2 3 2 10 | 7

•

# LXVII

28.12.2017

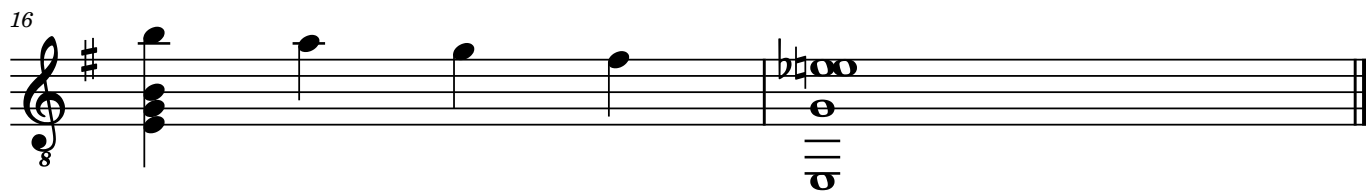

# LXVII

28.12.2017

7-7 5-0 7-8-7 0 2 0-1 0 2-0-2-3-2-0-0

T 0 8-7 7-8-7 0 0-1 0 0 0-3

A 0 0 0 3 0-3-1-0 0 1 3

B 5 7 1 2

7

7 3-2-0 0-2-0 3-2-0 2-0 0-2-3 3-2 3-2-0 2-0

T 0-7-7 0 3-2-0 2-0 0 0-2-3 3-2 0 3 3-2

A 0 0 0 0 0 4 0 0 0 3 3-2

B 7 2 2 2 2 0

12

3-2-0-2-0 0 2-2 5-5 7-5 0

T 3-2-0-2-0 0 3 3 7 0 8-7 4

A 0 0 3 1-0-1-3 0-2-3 3 8 0 5 1

B 2 0 3 0 0 5 7 0

# LXVIII

29.12.2017

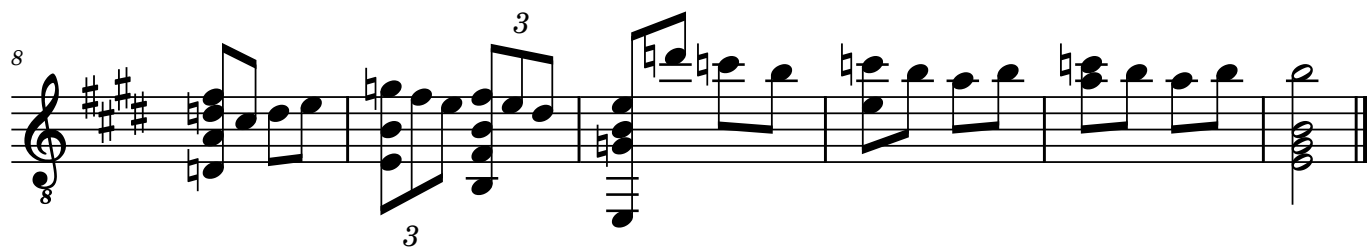
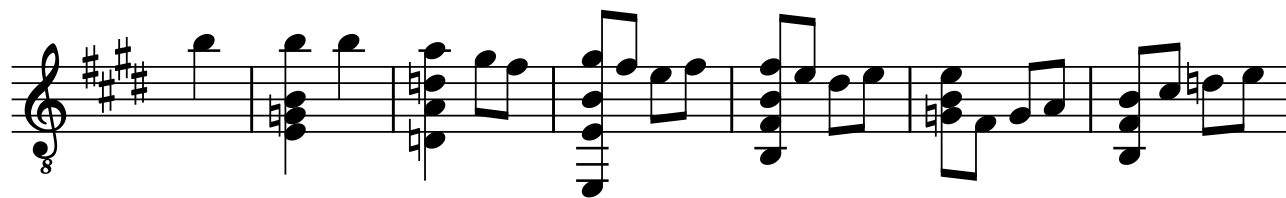

# LXVIII

29.12.2017

**T**  
**A**  
**B**

7 7 7 5 4 2 4 2 0 2 2 0 0 0 0 0 2 0  
0 0 3 0 0 0 0 4 0 0 2 3 3 2 3  
5 3 3 2 0 0 1 0 1 3 0 0 3 0  
7 0 0 2 2 2 2 2 2 2 2 2 2 2 0

Diagram showing fret positions for measures 1 through 8. Measure 1: 7, 7, 7. Measure 2: 5, 4, 2. Measure 3: 4, 2, 0, 2. Measure 4: 2, 0, 0. Measure 5: 0, 0, 0, 4. Measure 6: 0, 0, 1, 0, 1, 3. Measure 7: 0, 2, 3. Measure 8: 3, 2, 3.

9

**T**  
**A**  
**B**

3 2 0 2 0 0 10 8 7 8 7 7 8 7 7 7 0  
0 0 0 4 0 0 1 10 10 10 10 7 0  
2 2 0 0 0 0 0 0 0 0 0 0 6 7  
0 0 0 0 0 0 0 0 0 0 0 0 0 0

3 3

Diagram showing fret positions for measures 9 through 12. Measure 9: 3, 2, 0, 2, 0. Measure 10: 0, 10, 8, 7. Measure 11: 8, 7, 7. Measure 12: 8, 7, 7, 7. Measure 13: 7, 0. Measure 14: 6, 7. Measure 15: 0, 0, 0, 0, 0, 0, 0, 0, 0, 0, 0, 0, 0, 0. Measure 16: 3, 3.

# LXIX

31.12.2017

# LXIX

31.12.2017

7

7  
TAB  
10-8-7 | 8-7 | 7-10-8 | 8-7 | 2-0 | 0-2-4 | 0-2-3  
7 | 10 | 0 | 0 | 0 | 2 | 2  
| • | | | | | | |

7

7  
TAB  
2-0-0 | 0-2-3 | 3-2-0-2-0 | 0 | 0 | 0 | 2-0-0  
0-4 | 0 | 0-0-4 | 5-4-5-7 | 8-7-5 | 7-8-7 | 0-3  
2 | 2 | 2 | | | | |  
| | | | | | | • | • | • |

14

14  
TAB  
2-2-0-0 | 3-3-2-2 | 3-3-2-2-0-0-2 | 8-7-8 | 5-7  
0 | 1-0 | 0-1-0-3 | 0-0-0-8 | 0-0  
2 | 3 | 2-3 | 7 | 7  
| | | | | | |

# LXX

29.12.2017

2

35

8

3

3

39

8

# LXX

29.12.2017

6

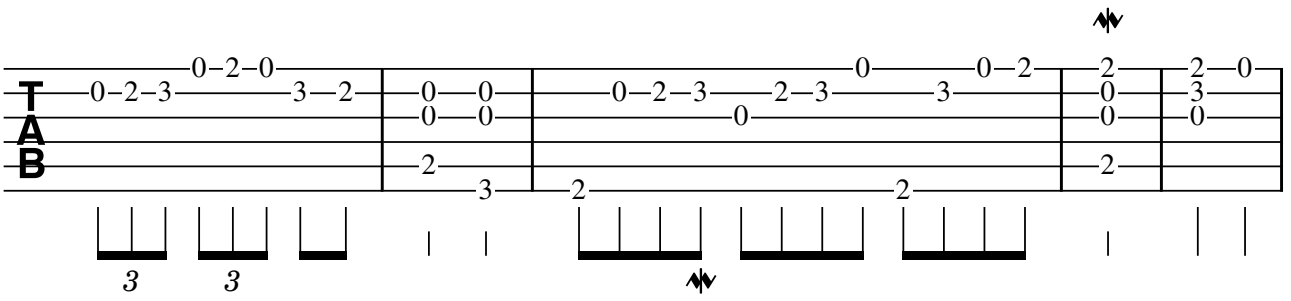

6

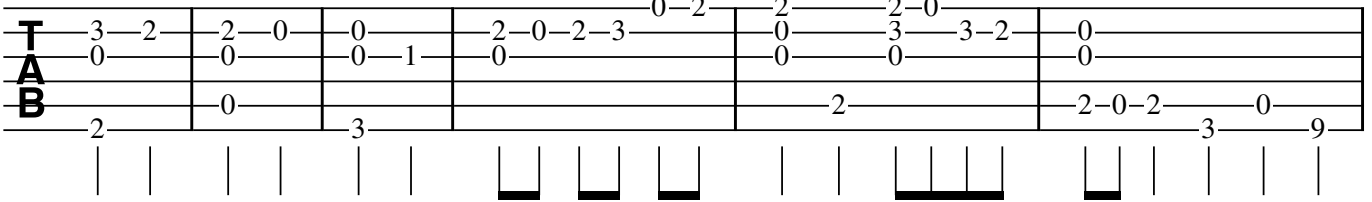

12

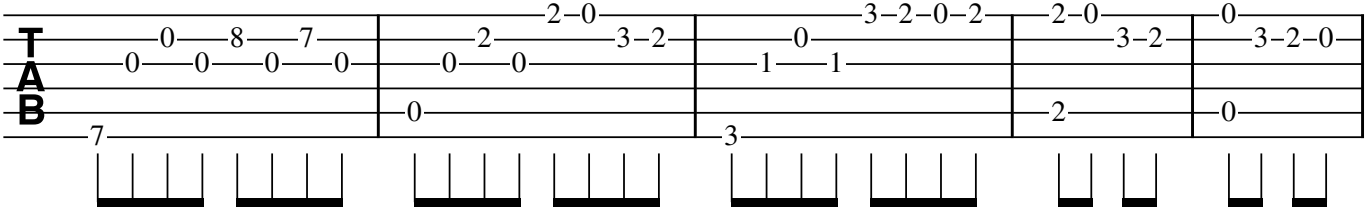

17

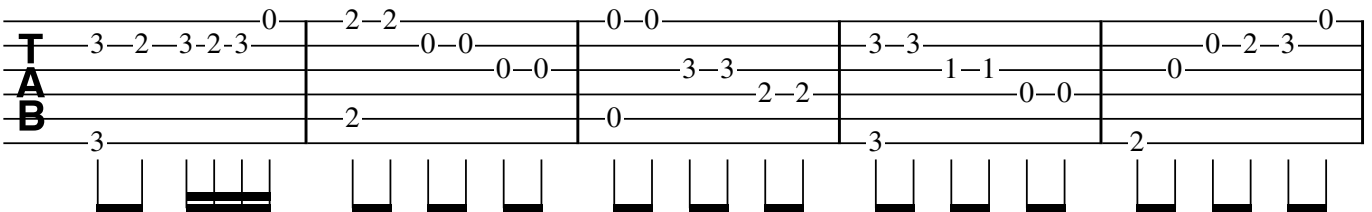

22

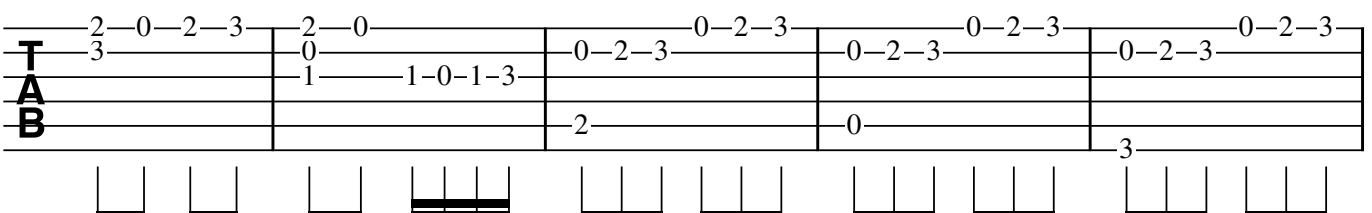

27

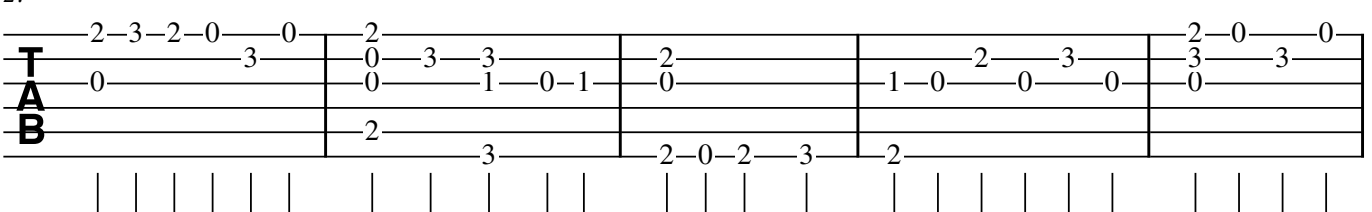

Detailed description of the guitar tablature: The image displays six systems of guitar tablature, each consisting of a treble clef staff (labeled 'TAB'), a bass clef staff (labeled 'TAB'), and a diagrammatic representation of the fretboard. The diagrams use vertical lines to represent strings and horizontal bars to indicate fretted notes. Numerical fret numbers are placed above or below the lines. System 1 (measures 6-7) features triplets and a double bar line with a repeat sign. System 2 (measures 8-11) includes a 9th fret note. System 3 (measures 12-16) shows a sequence of notes including an 8th fret. System 4 (measures 17-21) contains various triplet patterns. System 5 (measures 22-26) includes a double bar line with a repeat sign and a triplet. System 6 (measures 27-30) concludes with a triplet and a double bar line with a repeat sign.

2

32

|   |   |   |   |   |   |   |   |   |   |   |   |   |    |    |    |   |   |   |   |    |
|---|---|---|---|---|---|---|---|---|---|---|---|---|----|----|----|---|---|---|---|----|
| 2 | 0 | 2 | 3 | 2 | 0 | 2 | 0 | 2 | 3 | 2 | 0 | 0 | 10 | 10 | 10 | 9 | 7 | 9 | 7 | 11 |
| 0 |   |   |   | 3 |   |   |   |   |   | 1 |   | 3 | 0  |    |    |   |   |   |   |    |
|   |   |   |   |   |   |   |   |   |   |   |   |   | 8  | 9  | 9  |   |   |   |   |    |

Below the staff are fret diagrams for each string. The diagrams show fingerings for notes 2, 0, 2, 3, 2, 0, 2, 0, 2, 3, 2, 0, 0, 10, 10, 10, 9, 7, 9, 7, and 11. There are triplets of notes 10, 10, 10 and 9, 9, 9. The measure ends with a double bar line.

35

|    |    |   |   |   |   |   |   |   |   |   |   |   |   |   |   |   |   |   |   |   |
|----|----|---|---|---|---|---|---|---|---|---|---|---|---|---|---|---|---|---|---|---|
| 10 | 10 | 3 | 2 | 0 | 0 | 2 | 0 | 2 | 3 | 0 | 2 | 0 | 2 | 3 | 3 | 2 | 0 | 2 | 0 | 7 |
| 0  |    | 0 |   |   | 4 |   |   |   |   | 0 |   | 3 | 3 | 2 | 0 | 2 | 0 | 0 | 0 | 0 |
| 9  |    |   |   |   |   |   |   |   |   | 2 |   |   |   |   |   |   |   |   |   |   |

Below the staff are fret diagrams for each string. The diagrams show fingerings for notes 10, 10, 3, 2, 0, 0, 2, 0, 2, 3, 0, 2, 0, 2, 3, 3, 2, 0, 2, 0, 7. There are triplets of notes 10, 10, 10 and 9, 9, 9. The measure ends with a double bar line.

# LXXI

31.12.2017

6=D 8

8

15

Harm12

22

Harm12

29

# LXXI

31.12.2017

6=D

8

15

23

30

# LXXII

10.01.2018

9

12

18

# LXXII

10.01.2018

7-7-5 | 8-7 | 7 | 5 | 7-7-5 | 8-7 | 8-7 | 8-5

TAB

0 | 7 | 7 | | | 0 | | | | 7 | 7 |

9

0-2-3 | 2-0-0 | 0-2-3 | 2-0 | 0

TAB

2 | 2 | 2 | | 0-2-3-7-10-9-7-9

12

7-8-7-5 | 8-7-8 | 5 | 7 | 5-3-2-3 | 3-2-3-5 | 2 | 0-3-2 | 0

TAB

0 | 0 | | | 2 | 2 | 0 | 2-10-9-7

18

7-7-5 | 8-7 | 7 | 5 | 9

TAB

0 | 7 | 7 | | 0 | 2 |

# LXXIII

11.01.2018

# LXXIII

11.01.2018

(H12)  $\nwarrow$

TAB notation for measures 1-7. Measure 1: (0) 2, (0) 0. Measure 2: 7-5, 8-5. Measure 3: 7-8-7. Measure 4: 7-8-7. Measure 5: 0-2-3. Measure 6: 2-0-2, 3-2. Measure 7: 3-2-3-2-3-5, 0. Bass line: 5, 7, 5, 3.

8 Harm12

TAB notation for measures 8-13. Measure 8: 2-0-2-3-0, 3. Measure 9: 0-2, 3-2-2-0-2-10-9. Measure 10: 10-9, 0-10. Measure 11: 7-5, 8-8. Measure 12: 7-8, 0-0. Measure 13: 2-7-5, 0-0. Bass line: 2, 0, 9, 7, 2.

14

TAB notation for measures 14-16. Measure 14: 3-2-0-2-2-0-2-3-2-0, 3-2. Measure 15: 2-0-2-3-2-0, 3-1. Measure 16: 2, 0-0, 0-0. Bass line: 3, 2, 2, 2-0-2-3-2-0, 5-4.

17

TAB notation for measures 17-19. Measure 17: 0-0, 2-3, 2-0, 3-0. Measure 18: 0-2-3, 0-7-5, 8-5. Measure 19: 0-7, 0-8, 0-7, 0-0. Bass line: 2, 7.

20

TAB notation for measures 20-22. Measure 20: 7-8-7-5-7, 0-0. Measure 21: 2-3-2-3-2-3-5, 2-2-2, 2-2-2. Measure 22: 0-0, 3-3-3, 2-2-2. Bass line: 5, 3, 2.

23 Harm12...  $\nwarrow$  H12

TAB notation for measures 23-25. Measure 23: 7-7-7, 7-7-7, 8-8-8, 7-7-7. Measure 24: 2-0-0, 3-2-3, 2-2-0-2. Measure 25: 2, H12. Bass line: 7, 2, 3, 2.

# LXXIV

14.01.2018

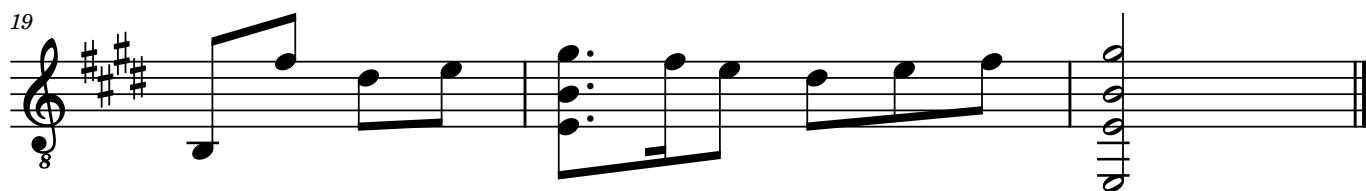
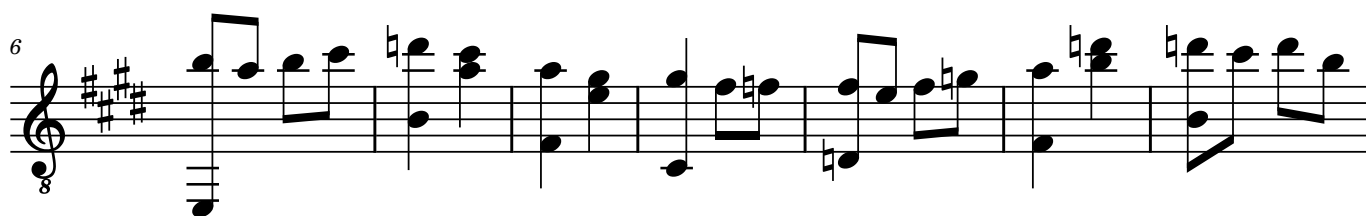

# LXXIV

14.01.2018

7-10-9-7-5-5-7-5-7-9-10-9

7-8-8-8-7-8-10-10

0-10-9-10-0-7-0-9

8

10-9-9-7-7-5-7-8-5-10-10-9-10-7-9-7-9-10-10-9-9

10-10-11-0-12-0-10-0-0-7-0

9-9-0-0-9-7-0

16

7-7-5-4-4-2-2-0-4-2-0-0-2-4

0-0-0-0-4-0-4-0-2-0

5-4-2-2-2-4-2-0-2-0

# LXXV

12.01.2018

2

27

8

31

8

35

8

39

8

42

8

45

8

# LXXV

12.01.2018

3

TAB

3

3

TAB

3 3 3 3 3 3 3

6

TAB

3 3 3 3 3 3 3 3 3

9

TAB

15

TAB

20

TAB

Harm12 Harm12 Harm12..

3 3 3

2

24

2-0-2-3 0-2-0 | 2-3-0-2-0 | 0-2-3-2

1-0 | 3-3-1-3 | 0-1-3-1

0 | 3-2-0 | 0

3 3 3

27

0-2-3 0-2 | 0-2-3 0 | 2-5-3-3-7-5-5-10-9 | 10-10

0-1-3 1 | 0-1-3 0 | 0 0 | 0 9

4 0 | 2 0 | 0 0

3 3 3 3 3 3 3 3 3

31

10-9-7 9 | 10-9-10-12 | 9-7-9-10 | 10-9-7 7-9 | 10-10-10

0 10-9-10 | 0 | 0 | 0 10 | 9 9 9 9

9 0 | 0 | 0 | 0 0 | 0

3 3 3 3 3 3 3 3

36

9-9-9 7-7-7 | 5-7-5-7-5 | 3-5-3 2-3-2 | 0-2-0-0-2-0

0 7-7-7-7 | 0 5-5-5-5 | 0 3-1 2 | 2 0

0 0 | 0 0 | 0 0 | 0

40

0 0-2-3-5 | 6-7-7-7-9-10-10-10 | 9-9-7-7-5-5

1-3 0-1-3 | 0 0 0 | 0 10 9 9 7 5

3 2 0 | 0 0 | 0 0 0 0

3 3

43

3-3-3-3 2-2-2-2 | 2-0-0 | 0-2-3-2-0-2-3-2-0

1-5-5-5 | 0 3-3-3 | 3 2-3-0-2 | 0-2-3

0 | 0 | 0

3 3 3 3

47

2  
0  
0  
1  
2

**T**  
**A**  
**B**

|

# LXXVI

15.01.2018

# LXXVI

15.01.2018

Harm12...

TAB notation for measures 1-4. Measure 1: 2-2-7-5 | 5-4-5. Measure 2: 3-3-2 | 0-2-3. Measure 3: 3-3-2 | 0-2-0. Measure 4: 0-2-3 | 3-3-2. Bass line: 0-0 | 2-0 | 2-0 | 3-0-2. Includes a 3-measure triplet in the bass line.

6

Harm12... Harm12...

TAB notation for measures 6-10. Measure 6: 0-2-3 | 2-0-3. Measure 7: 3-2-3 | 0-2-3-5. Measure 8: 3-3-3-3 | 4-5-4-4-2-4-2-4-5. Measure 9: 0-1-0 | 0-0-0. Measure 10: 0-0-0 | 0-0-0. Bass line: 0-2 | 0-0-0 | 0-0-0 | 0-0-0. Includes three 3-measure triplets in the bass line.

11

TAB notation for measures 11-15. Measure 11: 5-3-3-2-0-2 | 9-9-12-10. Measure 12: 7-10-11 | 10-9-9-7. Measure 13: 8-0-0 | 10-9-10-7. Measure 14: 0-9-0 | 9-7-9-10-10. Measure 15: 0-0-0 | 0-0-0. Bass line: 0-0-0 | 0-0-0 | 0-0-0 | 0-0-0. Includes a 3-measure triplet in the bass line.

16

V

TAB notation for measures 16-18. Measure 16: 10-9-10 | 7-9-10. Measure 17: 0-10 | 10-9-7-10-9-7-7-9. Measure 18: 9-5-7-5. Bass line: 0-0-0 | 0-0-0 | 0-0-0. Includes three 3-measure triplets in the bass line.

# LXXVII

17.01.2018

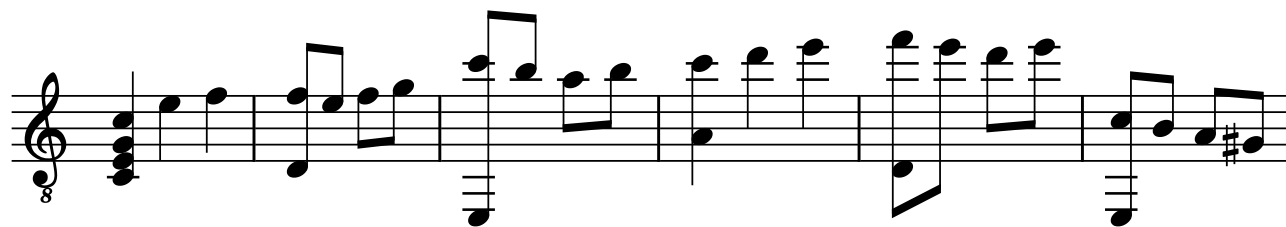

# LXXVII

17.01.2018

0-1 | 1-0-1-3 | 8-7-5-7 | 8-10-12 | 13-12-10-12 | 1-0-3-2

1  
1  
2  
3

0  
7  
0  
0

Diagram showing fret positions for the first system of guitar tablature. The fret numbers are: 0-1 | 1-0-1-3 | 8-7-5-7 | 8-10-12 | 13-12-10-12 | 1-0-3-2. The strings are numbered 1 to 3 on the left. Below the staff, there are vertical lines and horizontal bars representing fret positions.

7

0-1-3 | 0-3-1-0 | 0-1-0-1-3-3-1-0 | 0-3-2-3 | 3-2-3 | 3-1-0

T  
A  
B

3  
2  
0

3  
3  
0

Diagram showing fret positions for the second system of guitar tablature. The fret numbers are: 0-1-3 | 0-3-1-0 | 0-1-0-1-3-3-1-0 | 0-3-2-3 | 3-2-3 | 3-1-0. The strings are numbered 3, 2, 0 on the left. Below the staff, there are vertical lines and horizontal bars representing fret positions, including triplets and a fermata.

# LXXVIII

20.01.2018

# LXXVIII

20.01.2018

7 7 3-2-0 0-2 3-2-0 0-2 0-2-3 3-2-0-2-0

7 7 7 3 3 3 0 3

2 2 2 0 2 0

7 2 2 0 2 0

6

0 3-1-3-1-0 1-0 0 0 7 7 10 10

3 1 3 1 0 3 3 1 0 7 7 7 10 10 10

3 2 0 3 2 0 2 10 9 7 7 10

11

10-9-7 7-9 9-7 7 7 10-9-7-9 9-7 7 7

10 10 10 9 10 10 10 9 10 10 7 10

9 9 0 0 0 0

16

10-10-9-10 7 9-9-7-9-10 12-12 10-10 9-7 V 9-7-5 5-7 7-5

0 0 0 11 9 7 5 9 5 9

7 7 7 5 7 7

24

5 7 9 5 5 7 9 5

7 6 7 7 7 7 5

# LXXIX

21.01.2018

6=D

tr

8

2/4

7

8

12

8

tr

20

8

# LXXIX

21.01.2018

*tr*

6=D

This block contains the first six measures of a guitar piece. The notation is written on a six-line staff with the letters 'T', 'A', and 'B' stacked vertically on the left side. The notes are: 3, 2-3, 0, 2, 3, 2-3, 5-10-9-7-9, 10, 7-8-10-10, 0, 0, 0, 4-9, 9-10-9-7-5-7, 0. The '6=D' indicates the 6th fret is tuned to D. Below the staff are vertical bar lines and small black rectangles representing fret positions.

7

This block contains measures 7 through 12. The notation is on a six-line staff with 'T', 'A', and 'B' on the left. The notes are: 10-10-9-7, 9-10, 2-0-2-3-3, 2-0-0, 2-3-5-5, 10-9-7-9, 10-10-10, 7, 8, 0, 0, 0, 0, 4, 0, 9, 7-5, 4, 0, 7, 8, 0. Below the staff are vertical bar lines and small black rectangles representing fret positions.

13

*tr*

This block contains measures 13 through 18. The notation is on a six-line staff with 'T', 'A', and 'B' on the left. The notes are: 8-8-8, 6-6-6, 5, 0, 2, 3, 2, 0, 2, 9-10, 10, 5, 3, 3, 3, 3, 3, 8, 6, 0, 0, 0, 0, 0, 0, 0, 0. The 'tr' indicates a trill. The piece ends with a double bar line. Below the staff are vertical bar lines and small black rectangles representing fret positions.

# LXXX

24.01.2018

# LXXX

24.01.2018

2-2 3-3 0-0 0-2 0 0

TAB 3 0 2 3-2-3 0-1-0 3 3 3-3

0 1 2 0 0 2-4-2 4 4-2-4 0

3 3 2 2 0 4 5 0

8

3-2-0-2-0 5-10 10-9-7-9-7-6 2-0-2 0-2-3-5-7-9

TAB 2 3 0 0 0 0 0 0

B 9 9 2-0-2 2-0-2 2-0-2 2-0

3 3 3 3 2-0-2 2-0

13

10-9-7 2-3 0-2 0-2-3 0

TAB 0 0-2-3 3-0-2-0-2-3 3 0-2-3 0-2-3 0-2-3

B 0 3-1-3-1 0 0-1 2-1 2 0-1-3

0 0 2 2 0

3 3 3 3 0

17

2-2-3-2 7-9 11

TAB 0 0 0 0 7 7

B 2 2 0 10-9 7 9 7

2 0 10-9 7 7

VII

# LXXXI

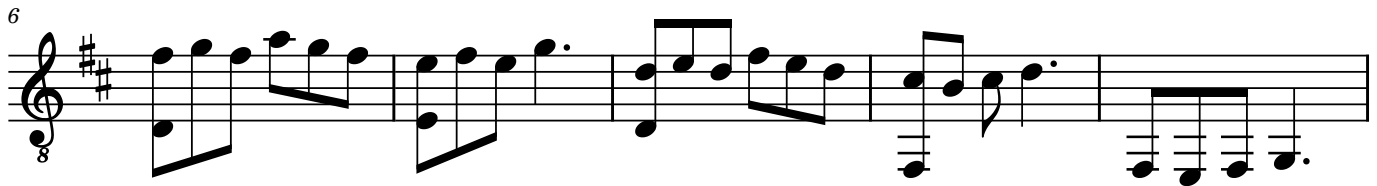
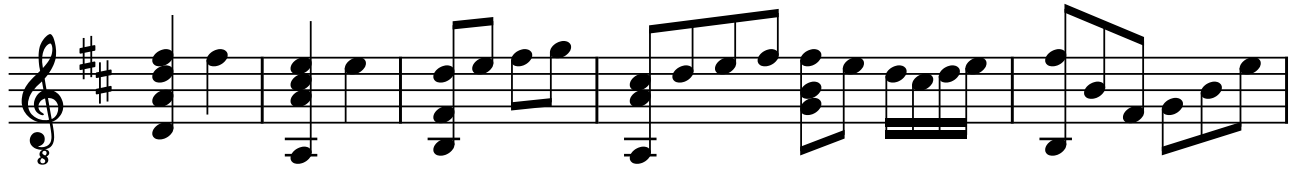

# LXXXI

2-2 0-0 0-2-3 0-2-2-0 0 2 0 0

**T** 3 2 3 2 3 0 3 1 3-2-3 0 0 0

**A** 3 3 0 3 1 3-2-3 0 0 1

**B** 0 0 2 0 2

6

2-3-2-5-3-2 0-2-0-3 0 2-0 2-0-2-3

**T** 3 3 3 2-0-2-3

**A** 0 2 0 2-0-2-3 4-2-4-5-4-2

**B** 2 2-0-2-3

12

2-2-2 0 0 0-2-0-2-3 2 0 3-2-0-2-3

**T** 0-2-3-3 2-0-2-2 0-2-3-2-3 3 3 3-2-0-2-3

**A** 0 0 0 3 3 3

**B** 2 0 3 0 2 4 0

17

2

**T** 3

**A** 3

**B** 0

|•

# LXXXII

29.01.2018

2

45

# LXXXII

29.01.2018

8

8

8

8

8

13

13

19

19

27

Harm5.....

27

36

III

36

2

42

**T  
A  
B**

2-0-2-3-2-0 | 3-2 | 3-2-3-3-2-0 | 0-3-1-3 | 0-2-3 | 0-2-3 | 5-3-2-3-2-0 | 2-3 |

2 3 4 2 3 2 4 2

# LXXXIII

31.01.2018

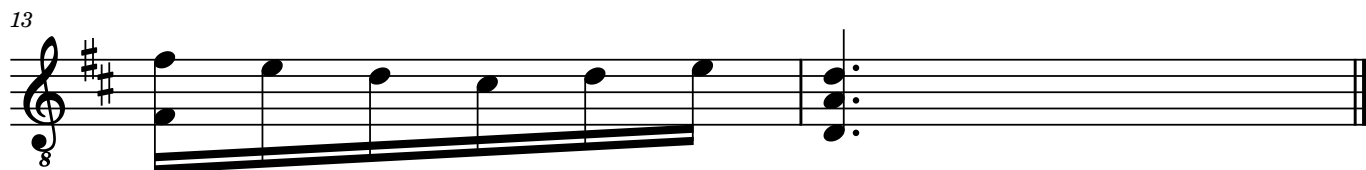
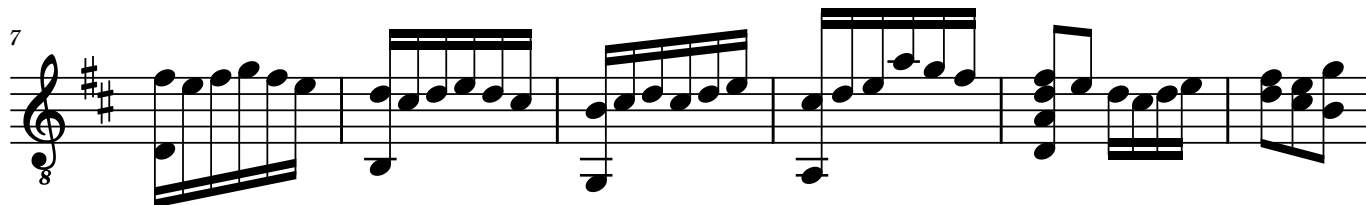
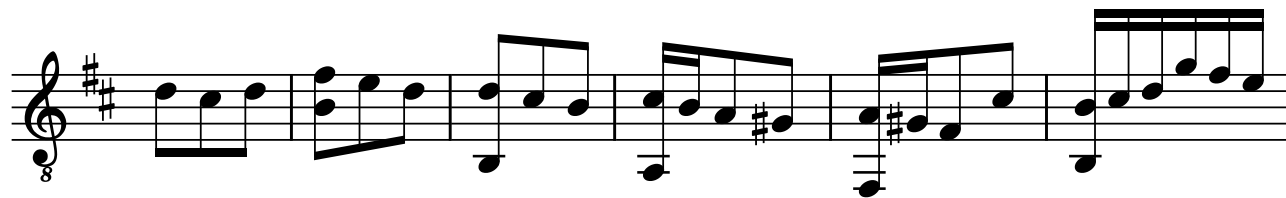

# LXXXIII

31.01.2018

8

8-measure TAB notation. The top staff (T) contains the sequence: 3-2-3 | 2-0 | 0 | 8-7 | 0 | 2-0 | 2 | 0-2-3 | 3-2-0 | 2-0-2-3-2-0. The middle staff (A) contains: 8 | 8-7 | 3-2 | 3-2-0 | 2 | 0-2-3 | 0. The bottom staff (B) contains: 7 | 0 | 2 | 2. Below the staves are seven fret diagrams corresponding to the notes in the TAB.

8

8-measure TAB notation. The top staff (T) contains the sequence: 3-2-3 | 3-2 | 0-2-3-2-3 | 2-3 | 0-5-3-2 | 2-0 | 0 | 2-0-3 | 3-2-0 | 2-0 | 3-2-3 | 0. The middle staff (A) contains: 2 | 3 | 0 | 0 | 0. The bottom staff (B) contains: 2 | 3 | 0 | 0 | 0. Below the staves are seven fret diagrams corresponding to the notes in the TAB.

14

14-measure TAB notation. The top staff (T) contains: 3. The middle staff (A) contains: 3. The bottom staff (B) contains: 0. Below the staves is a single fret diagram with a dot on the first fret.

# LXXXIV

02.02.2018

# LXXXIV

02.02.2018

♩ = ♩.

T  
A  
B

6 ♩ = ♩.

T  
A  
B

12

T  
A  
B

19 II

T  
A  
B

26

T  
A  
B

34

T  
A  
B

# LXXXV

02.02.2018

6=D

7

13

19

26

# LXXXV

02.02.2018

6=D

TAB notation for measures 1-7. The notation is written on a six-line staff. Measure 1: Treble clef, 2-2, 3, 0, 3. Measure 2: 3-2, 3, 2, 3. Measure 3: 0, 3-2, 3-2-3, 1. Measure 4: 2-10-9, 0. Measure 5: 9-7-9-10, 9-7. Measure 6: 10-9, 0. Measure 7: 0, 2, 9, 0. Below the staff are vertical lines representing fret positions, with some lines having small black boxes indicating fingerings.

8

TAB notation for measures 8-14. The notation is written on a six-line staff. Measure 8: 10-9-10, 7, 9-7, 10-9, 0, 7-10-9, 10, 7-9, 10-10-9, 7, 8, 0, 3-3-2, 10, 9-9-7, 10, 10, 0, 2, 0. Measure 9: 0, 0, 0, 0, 0, 0, 2, 0. Measure 10: 0, 0, 0, 0, 0, 0, 0, 0. Measure 11: 0, 0, 0, 0, 0, 0, 0, 0. Measure 12: 0, 0, 0, 0, 0, 0, 0, 0. Measure 13: 0, 0, 0, 0, 0, 0, 0, 0. Measure 14: 0, 0, 0, 0, 0, 0, 0, 0. Below the staff are vertical lines representing fret positions, with some lines having small black boxes indicating fingerings.

15

TAB notation for measures 15-20. The notation is written on a six-line staff. Measure 15: 2-0-2-3-2-0, 2-0-2-3-2-0, 2-0-2-3, 0-2, 2, 3, 10, 8, 10, 11. Measure 16: 0, 0, 4, 0, 3, 12, 12, 10, 11. Measure 17: 4, 4, 0, 0, 0, 0, 0, 0, 0, 0. Measure 18: 0, 0, 0, 0, 0, 0, 0, 0, 0, 0. Measure 19: 0, 0, 0, 0, 0, 0, 0, 0, 0, 0. Measure 20: 0, 0, 0, 0, 0, 0, 0, 0, 0, 0. Below the staff are vertical lines representing fret positions, with some lines having small black boxes indicating fingerings.

21

VII

TAB notation for measures 21-25. The notation is written on a six-line staff. Measure 21: 7-10, 10, 9, 7, 8, 7, 8, 10-9, 7, 9-7-10, 9-7-9-10-9-7-9. Measure 22: 0, 9, 9, 9, 0, 0, 0, 0, 0, 0. Measure 23: 0, 9, 9, 9, 0, 0, 0, 0, 0, 0. Measure 24: 0, 9, 9, 9, 0, 0, 0, 0, 0, 0. Measure 25: 0, 9, 9, 9, 0, 0, 0, 0, 0, 0. Below the staff are vertical lines representing fret positions, with some lines having small black boxes indicating fingerings. At the end of the piece, there are two triplets of notes indicated by a '3' and a bracket.

# LXXXVI

02.02.2018

6=D

6

11

# LXXXVI

02.02.2018

6=D

0 3 2 0 0 2 0 2 3 2 0 0 2 0 2 3 2 0

T 0 3 3 0 3 2 3

A 2 2 3 3 1 0

B 2 2 0 0 0

6

10 9 7 7 9 9 7 10 9 0 2 Harm12 2 3 2 0 0

T 10 10 10 9 10 0 3 2 3 2 3 0 3 2 3 3

A 0 0 0 2 0 0

B 0 2 0

12

2 3 3 0

T 2 3 3 0

A 2 3 3 0

B 2 3 3 0

|•

# LXXXVII

02.02.2018

6=D

8

3 3 3 3

3 3 3 3

8

7

8

3

# LXXXVII

02.02.2018

6=D

3 2 3 0 3 2 0 2 0 | 3 2 3 0 0 2 3 2 0

0 | 2 0

0 0 0 0 0 0 0 0

3 3 | 3 3

3

2 5 3 3 2 10 9 7 9 7 10 | 7 5 5 5 | 2 0

3 3 2 | 10 8 7 8 10 8 8 | 7 0 3 2 0 2 3

3 0 | 9 0 | 0 0 | 2 0 3 2 0 2 3

0 0 | 5 0 | 0

3 3 | 3 3 | 3 3

6

0 3 2 0 2 | 2 0 2 5 9 10 9 7 | 9 7 10 0 | 9 10 9 7

4 5 4 5 | 0 10 10 9 | 0 | 9

4 5 | 0 9 7 10 0 | 9

4 5 | 0 | 0 | 0

4 5 | 0 | 0 | 0

3 | 3

# LXXXVIII

02.02.2018

6=D

8

5

8

8

8

13

8

# LXXXVIII

02.02.2018

6=D

5

8

13

# LXXXIX

10.02.2018

# LXXXIX

10.02.2018

9

10

19

# XC

16.02.2018

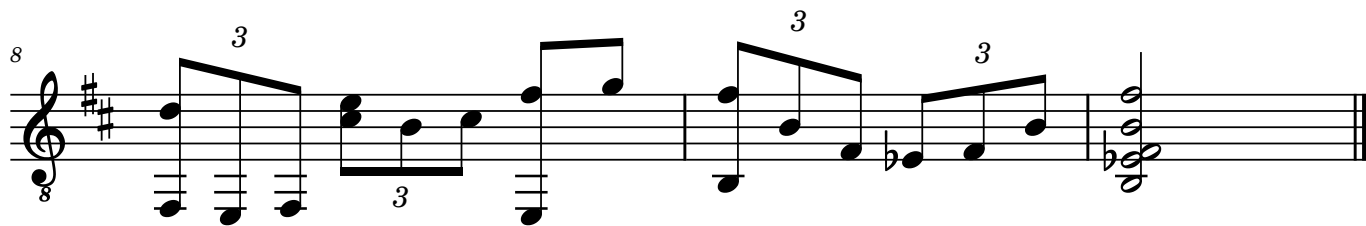
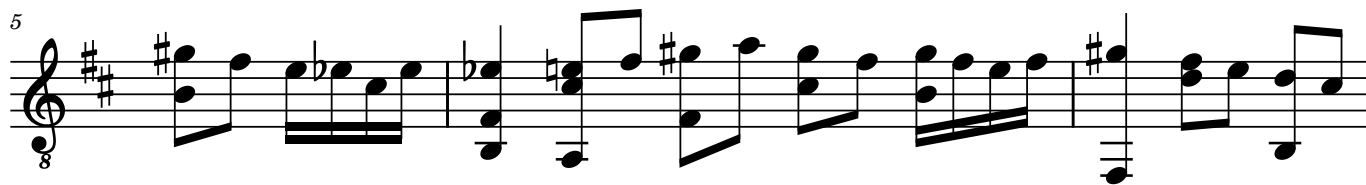
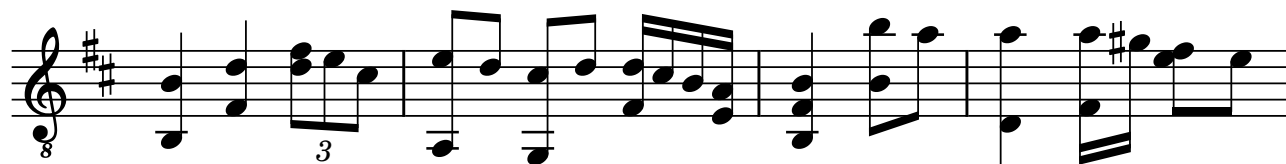

# XC

16.02.2018

0-3-3-2 | 0-3-2-3-3-2-0 | 0-0-7-5 | 5-5-4-2-0 | 4-2-0-4-2-4

0 | 0 | 0 | 5 | 5

2 | 0 | 7 | 0 | 7

3 | 7 | 7 | 7 | 7

3

6

0-2-4-5-4-2-4-2-0-2 | 4-2-0 | 0-2-3 | 2-0-0-0 | 2

4-2 | 0-2-0 | 3-3-2 | 3-2-0-2 | 0-0-0 | 0

0 | 0 | 1 | 1 | 1

2-0 | 2 | 2-0-2 | 0 | 2 | 2

3 3 3 3

# XCI

18.02.2018

# XCI

18.02.2018

5-3-1 | 3-1-0 | 1-0 | 0-1-0-1-3 | 2-3-0

**T** 3 | 3 | 3 | 3-2-3 | 2-3-2

**A** 0 | 0 | 0 | 3 | 3

**B** 0 | 0 | 0 | 0 | 0

6

0 | 0 | 0 | 10-8-5 | 6-5-5-3-5

**T** 3-6-8 | 6-3-2-3 | 3-2-0-3-2-3-2-3-2-0-2 | 3 | 5-3-5

**A** 0 | 0 | 2 | 0 | 4

**B** 0 | 0 | 0 | 0 | 0

11

5-3-5-6-5-3-0 | 1-0 | 3-3-2 | 3-2-0-2 | 2-3 | 2-2-3-5 | 0-0-2-3

**T** 6 | 3 | 3 | 2 | 3 | 3 | 2

**A** 0 | 3 | 0 | 0-1 | 3 | 3 | 2

**B** 0 | 0 | 2 | 2-3 | 0 | 0 | 0

17

0-2-3-3 | 2

**T** 1 | 3 | 3

**A** 0 | 3

**B** 3 | 0

# XCII

19.02.2018

8

8

13

18

26

34

38

*tr* *tr* *tr* *tr* *tr*

8

# XCII

19.02.2018

8

TAB

0-2-3 | 3-2-0 | 2-0-0 | 3-2-3 | 3-2-0 | 0-3-1 | 0-0-0 | 2-0-2-3

2 | 0 | 1 | 3 | 0 | 3-1 | 0 | 3

0 | 2 | 3 | 2 | 2 | 3 | 2 | 0

8

TAB

3-2-0-2-0 | 0-0-3 | 3-3-1 | 0-2-3 | 0-2-0 | 3-2 | 3-2-3 | 0-2-0 | 2-0 | 0-0-0

1 | 0 | 3 | 2 | 3 | 3 | 3 | 3 | 3 | 3

3 | 3 | 3 | 3 | 3 | 3 | 3 | 3 | 3 | 3

13

TAB

2-3-2-0 | 3-2-3-2-0-2 | 0-0-0 | 3-2-2-0-0 | 0-3-2-3-2 | 0-2-3 | 0-2-0-2-3 | 2

0 | 0 | 1 | 0 | 3 | 3 | 3 | 3 | 0 | 0 | 1 | 2

2 | 2 | 3 | 3 | 3 | 3 | 3 | 3 | 3 | 3 | 3 | 3

18

TAB

0-2-3 | 3-2-0 | 5-3-2 | 3-2-0 | 2-2-0-2-3 | 3-2-0-2 | 2-0 | 2-0 | 0-0-3-2-3 | 0

2 | 0 | 3 | 2 | 0 | 0 | 0 | 0 | 0 | 1 | 3-2-3 | 0

0 | 2 | 4 | 2 | 0 | 0 | 2 | 2 | 1 | 0 | 3 | 2-3 | 0

*tr tr tr tr tr*

26

TAB

3-2-0 | 10-10-9-7 | 9 | 7 | 5 | 3 | 2 | 0-2-3 | 3-2-3 | 0-3-2 | 0

0 | 8 | 9 | 0 | 0 | 0 | 0 | 0 | 0 | 0 | 0 | 1 | 2-3 | 0

2 | 2 | 2 | 2 | 2 | 2 | 2 | 2 | 2 | 2 | 2 | 2 | 2 | 3

35

TAB

2-0 | 2-2-2-2-2-2-2-0 | 0 | 0-2-3 | 0-2-0-2-3 | 2

0 | 0 | 3 | 0 | 1 | 1 | 0 | 3 | 0 | 2-3 | 0 | 0

2 | 3 | 2 | 2 | 2 | 2 | 2 | 2 | 2 | 2 | 2 | 2 | 2 | 3

# XCIII

20.02.2018

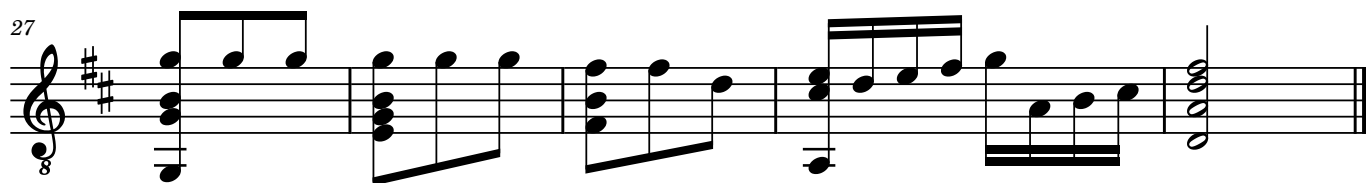
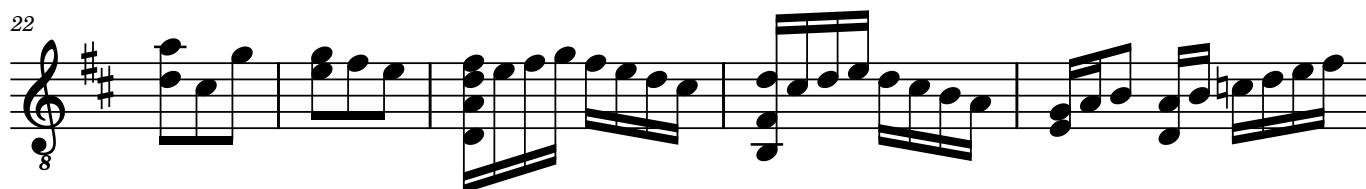
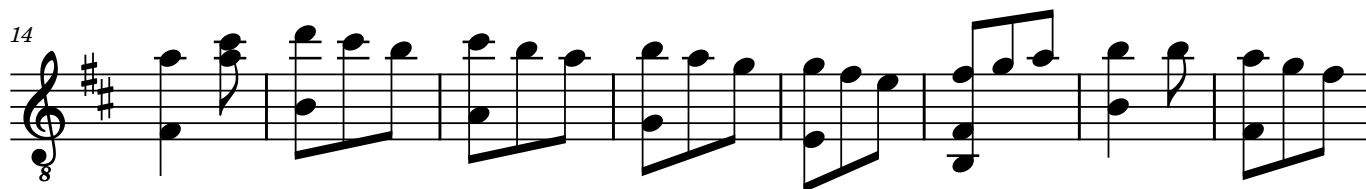

# XCIII

20.02.2018

0 | 7-7 | 5-3-2 | 5-5 | 3-2 | 3 | 0-2 | 3-2-0 | 3 | 3-2-0 | 3

9

0-2-3 | 3-2-3 | 3 | 0-2-3 | 2-7 | 10-9-7-9-7 | 7 | 7-7 | 7-7

14

VII V  
9-10 | 10-9-7 | 9-7 | 7-5 | 8 | 8-7-5 | 7-8 | 5 | 7-7 | 5-3-2 | 5-3 | 3-2

23

3-2-0 | 2-0-2-3-2-0 | 3-2 | 3-2-3 | 3-2-0 | 0 | 0-1-3 | 0-2 | 3-3-3

28

3-3-3 | 2-2-3 | 0-0-2-3 | 0-2 | 2-3 | 0-2 | 3-3-3

# XCIV

20.02.2018

# XCIV

20.02.2018

6

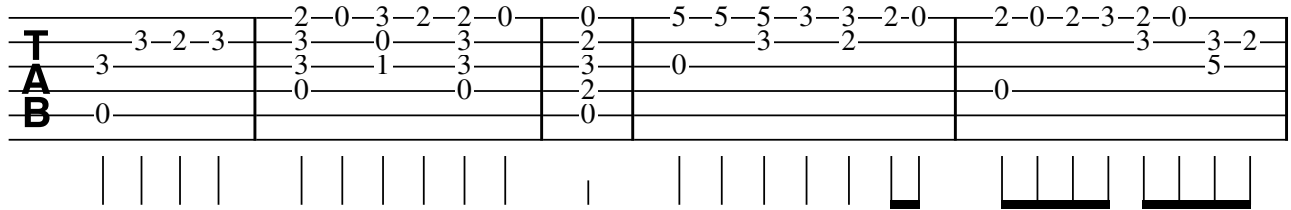

6

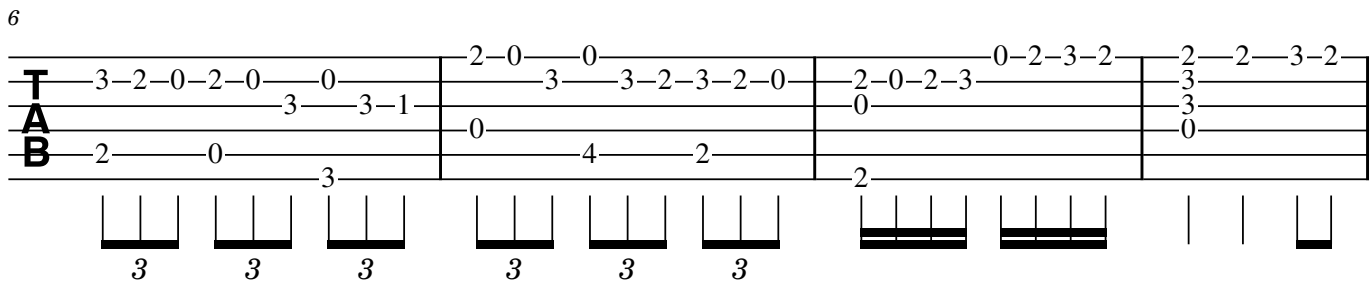

10

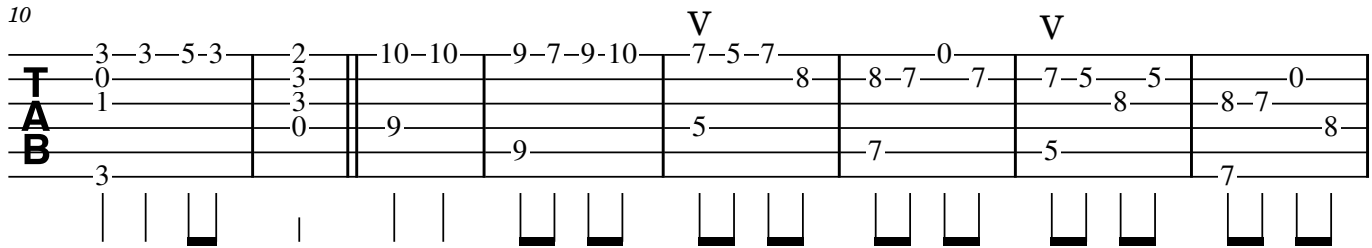

18

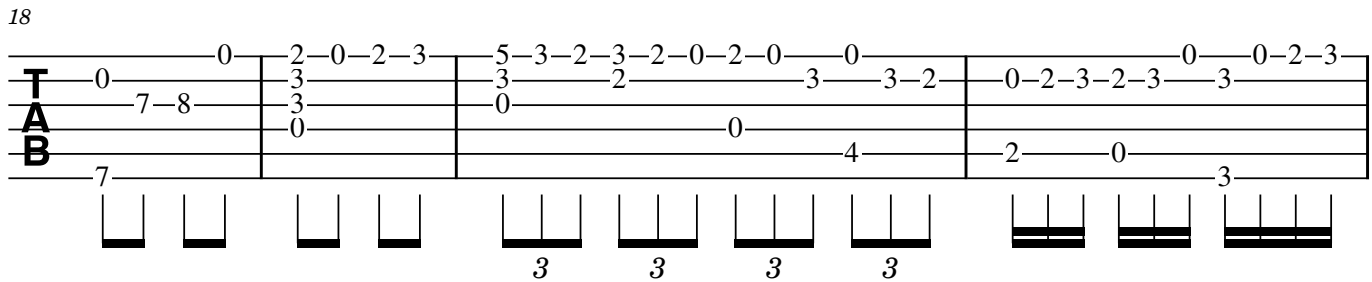

22

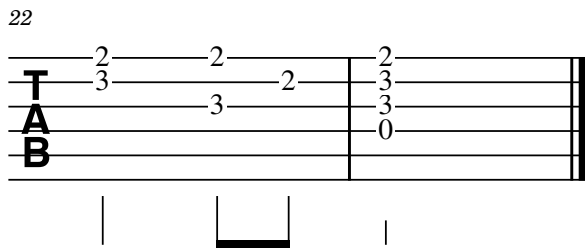

# XCV

22.02.2018

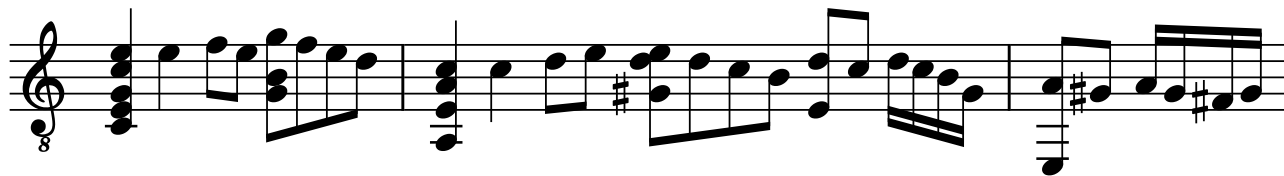

# XCV

22.02.2018

0-0-1-0-3-1-0

0-0

**T** 1 1-1-3 3-3-1-0-3-1-3-1-0

**A** 1 1 3 2 2 3-2-3-2-0-2

**B** 2 2 2

3 0 0

4

5-3 1-0 0 1-0-1-3 5-3 2 0

3 3-2-3 2 0-0 0-0 1-3-1-0 0-1-3-0

3 4-2 1 0 2

11

1 0

1 1

2 2 1 1

3 2 3

# XCVI

Carolina Kostners Piruett

23.02.2018

# XCVI

Carolina Kostners Piruett

23.02.2018

Tablature for the first system of 'XCVI'. It consists of three staves labeled T, A, and B. The T staff has notes: 3-2-3 | 2-0 | 3-5 | 3-2-0 | 2-0-2-3 | 2-2-0 | 0 | 0. The A staff has notes: 3-3 | 3 | 4 | 2 | 0 | 0 | 3-2 | 0. The B staff has notes: 0 | 0 | 4 | 2 | 2 | 2 | 2-0-2 | 2. Below the staves are vertical bar lines and some horizontal bars representing fretted notes.

8

Tablature for the second system of 'XCVI'. It consists of three staves labeled T, A, and B. The T staff has notes: 7 | 7-5 | 5 | 5 | 10-9 | 7 | 7. The A staff has notes: 0 | 0 | 0 | 0 | 8 | 8 | 7-5-7 | 5 | 0 | 10 | 7 | 0. The B staff has notes: 7 | 7 | 7 | 7 | 8 | 8 | 9 | 7. Below the staves are vertical bar lines and some horizontal bars representing fretted notes.

# XCVII

24.02.2018

6=D

7

12

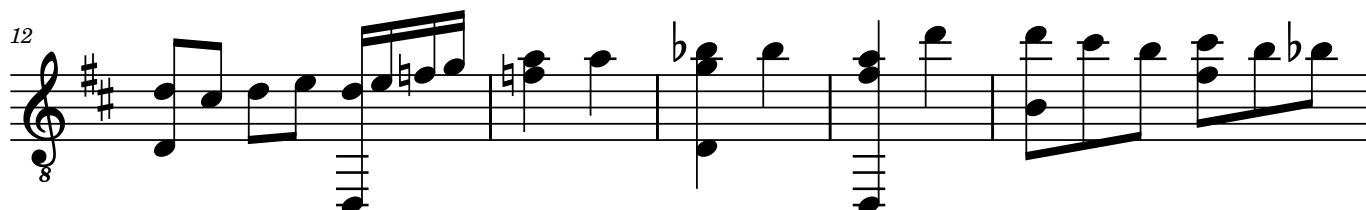

17

23

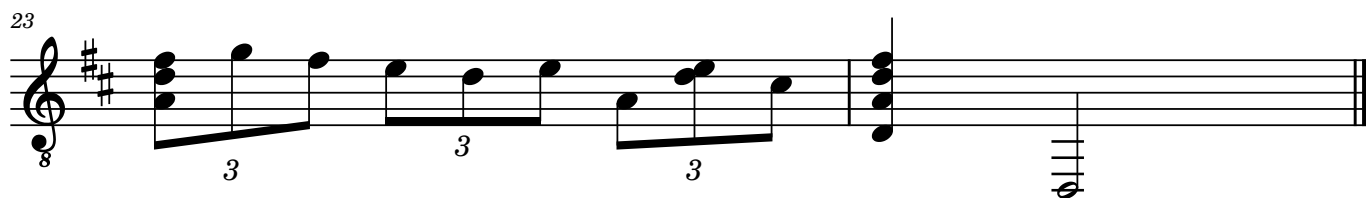

# XCVII

24.02.2018

6=D

A 6-string guitar tablature system with six lines. The top line contains the notes 3, 5, 3, 0, 6, 5, 3, 5, 3, 2, 3, 3, 2, 3, 0, 1, 0, 3, 3, 2, 6, 8, 5, 5. The second line contains 0, 3, 3, 0, 8. The bottom line contains 0, 0, 0, 0, 0, 0, 0, 0, 0, 0, 0, 0, 0, 0, 0, 0, 0, 0, 0, 0, 0, 0, 0, 0, 0, 0, 0, 0. Vertical bar lines separate the measures. The first measure is labeled '6=D'.

7

V

A 6-string guitar tablature system with six lines. The top line contains the notes 6, 5, 5, 5, 10, 8, 6, 6, 5, 8, 7, 5, 7, 8, 7, 5, 7, 5, 8, 8, 7, 8, 5, 5, 6, 8, 5, 5. The second line contains 0, 8, 8, 7, 5, 8, 8, 7, 8, 8, 8, 6, 8, 6. The bottom line contains 0, 0, 7, 5, 0, 0, 0, 0, 0, 0, 0, 0, 0, 0, 0, 0, 0, 0, 0, 0, 0, 0, 0, 0, 0, 0, 0, 0. Vertical bar lines separate the measures. A 'V' is placed above the 5th measure. The first measure is labeled '7'.

14

A 6-string guitar tablature system with six lines. The top line contains the notes 6, 6, 5, 10, 10, 9, 7, 9, 7, 6, 7, 8, 7, 5, 5, 7, 5, 8, 8, 7, 5, 7, 5, 8, 7, 5, 7. The second line contains 8, 7, 0, 7, 5, 8, 8, 8, 7, 5, 7, 5, 8, 6. The bottom line contains 0, 0, 0, 0, 5, 7, 5, 0, 0, 0, 0, 0, 0, 0, 0, 0, 0, 0, 0, 0, 0, 0, 0, 0, 0, 0, 0, 0. Vertical bar lines separate the measures. The first measure is labeled '14'.

22

A 6-string guitar tablature system with six lines. The top line contains the notes 8, 7, 0, 2, 3, 2, 0, 0, 0, 0, 2. The second line contains 0, 3, 3, 3, 3, 3, 2, 3, 3. The bottom line contains 7, 3, 3, 3, 3, 0. Vertical bar lines separate the measures. The first measure is labeled '22'. Below the bottom line, there are three triplets of vertical bars, each with a '3' underneath.

# XCVIII

24.02.2018

6=D 8

10

17

# XCVIII

24.02.2018

III

6=D

Measure 6: T (1), A (3), B (0)  
Measure 7: T (1-1), A (3), B (0)  
Measure 8: T (1-1), A (3), B (0)  
Measure 9: T (0), A (3-1), B (3)  
Measure 10: T (0), A (3-1), B (2)  
Measure 11: T (0), A (0-1), B (0)  
Measure 12: T (0-4), A (2), B (0)  
Measure 13: T (5-5), A (0), B (0)  
Measure 14: T (5-3), A (6), B (3)  
Below the staves, a series of vertical lines and horizontal bars indicate fretting and picking patterns for each measure.

11

Measure 11: T (6-5-3), A (3), B (0)  
Measure 12: T (1-0-1-3), A (3), B (0)  
Measure 13: T (0), A (2-3), B (0)  
Measure 14: T (0), A (3), B (0)  
Measure 15: T (0), A (3-6), B (0)  
Measure 16: T (1-1-0), A (3), B (0)  
Measure 17: T (0), A (3-2-3), B (0)  
Measure 18: T (0), A (5), B (0)  
Measure 19: T (0), A (3-2), B (0)  
Measure 20: T (0), A (0), B (0)  
Below the staves, a series of vertical lines and horizontal bars indicate fretting and picking patterns for each measure.

18

Measure 18: T (3), A (0), B (0)  
Below the staves, a series of vertical lines and horizontal bars indicate fretting and picking patterns for this measure.

# XCIX

Vintervind

27.02.2018

4

5

7

12

# XCIX

## Vintervind

27.02.2018

0-7-10-8-7 | 7-8-7-0 | 2-0-2-3 | 3-2

0-0

7- | 7- | 0-3-2 | 2-0-2 | 2-0

4

0-2-3-2-0 | 3-2-0 | 3-1-0

0-1-3

2- | 2-0-2-3-2-0

5

2-3-2-0 | 0-2-3 | 0-2-3 | 0-2-3 | 0-2-0-2-0-0

0-3-2-3 | 3-2-0 | 0-2-3 | 0-2-3 | 0-2-3 | 3

0-4 | 0-3 | 1

2- | 2-0 | 3

7

2-3-2-0 | 3-2-3-2-0-2 | 0

0

2-10-9 | 10-9-7 | 9-10 | 9-10-9-7-9 | 9-10-9-7 | 10-9

12

7-8-0 | 8-7-0 | 7

7-0

7- | 7

# C

01.03.2018

# C

01.03.2018

4

4

8

14

# CI

02.03.2018

# CI

02.03.2018

V III

6-measure guitar tablature. Measure 1: 0-0-5-4 | 4-2-4-5. Measure 2: 0 | 9-9-10-9. Measure 3: 7-7-9-7. Measure 4: 5-4-2 | 2-0-2. Measure 5: 3 | 3. Measure 6: 3. Fingering numbers are provided for each note. Vertical bar lines are present below the strings.

7

6-measure guitar tablature. Measure 7: 0-0 | 2-3-2. Measure 8: 3-2-0 | 0-2-3. Measure 9: 0-2-0 | 0-3-2-3. Measure 10: 0 | 2-2-10-9. Measure 11: 7-5-7-3 | 7-5-7-3. Measure 12: 3 | 3. Fingering numbers are provided for each note. Vertical bar lines are present below the strings.

13

4-measure guitar tablature. Measure 13: 0 | 0-2-0 | 0-2-0 | 0. Measure 14: 2-3-2-0-0-2-0 | 0-3-2. Measure 15: 10-9-7 | 11. Measure 16: 3 | 3. Fingering numbers are provided for each note. Vertical bar lines are present below the strings.

17

3-measure guitar tablature. Measure 17: 7-8-7-5-7-5 | 5-8-8-7-5-4. Measure 18: 0 | 2-3-2-0-2-0 | 0-3-2-0. Measure 19: 0 | 0-4 | 5. Fingering numbers are provided for each note. Vertical bar lines are present below the strings.

# CII

03.03.2018

8

7

8

13

8

17

8

Samme mønster

Samme mønster

21

8

29

8

35

8

# CII

03.03.2018

8

8-measure guitar TAB. The top staff (T) contains fret numbers: 3-2-0, 2-0-2-3, 3, 2-0, 0, 7-10-9-7. The middle staff (A) contains: 0, 1, 0, 1, 1-0, 0. The bottom staff (B) contains: 2, 2, 2, 0-2, 3, 2-10-9-6, 7. Vertical lines below the staff indicate fret positions.

8

5-measure guitar TAB. The top staff (T) contains fret numbers: 10-9-9-7-7, 10-8-7-8, 9-10, 10-9, 7-10, 9, 10-9-7, 7-9-10, 7-9-10. The middle staff (A) contains: 8, 7, 7, 0, 0. The bottom staff (B) contains: 9, 7, 10, 9, 0. Vertical lines below the staff indicate fret positions.

14

5-measure guitar TAB. The top staff (T) contains fret numbers: 9-7, 10-9, 7-10-9, 10, 7-9-10-9-7, 10-9, 7-9-10, 7-9-7, 10-9, 5-4-5-7. The middle staff (A) contains: 10, 0, 0, 0. The bottom staff (B) contains: 0, 0, 0, 0. Vertical lines below the staff indicate fret positions.

19

Samme mønster

5-measure guitar TAB. The top staff (T) contains fret numbers: 5-5-5, 5-5-5, 5-5-5, 5-5-5, 5, 4, 4, 3. The middle staff (A) contains: 2, 3, 2, 2, 1, 2, 0, 2, 0. The bottom staff (B) contains: 3, 3, 2, 2, 2, 2, 2, 0. Vertical lines below the staff indicate fret positions.

24

Samme mønster

5-measure guitar TAB. The top staff (T) contains fret numbers: 3-3-3, 3-3-3, 3-3-3, 3-3-3, 2, 2, 2, 2, 3, 3, 1-0, 0-2. The middle staff (A) contains: 1, 0, 1, 0, 0, 0, 0, 1, 1, 1-0, 0-2. The bottom staff (B) contains: 2, 0, 2, 2, 2, 2, 2, 2, 2, 2, 2, 0-2. Vertical lines below the staff indicate fret positions.

30

5-measure guitar TAB. The top staff (T) contains fret numbers: 3-3-2-3-5, 7-10-9-7, 10-9, 9, 0-2, 0, 3-3-2-3, 3-2-0, 2-0-2-3-2-0. The middle staff (A) contains: 0, 0, 10-9, 10, 7, 3, 3, 3, 2, 0, 0. The bottom staff (B) contains: 1, 0, 9, 0, 0, 0, 0, 3, 1, 1. Vertical lines below the staff indicate fret positions.

**2**

37

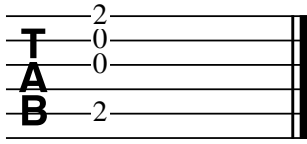

|

# CIII

04.03.2018

# CIII

04.03.2018

5

# CIV

08.03.2018

2

35

# CIV

08.03.2018

8

8-measure guitar tablature system. The top staff (TAB) contains fret numbers: 2, 0, 2, 3-2, 3, 2-0, 0, 2. The middle staff (TAB) contains: 3, 2, 3-2, 3-2-3, 3, 1, 3, 3-2-3, 0. The bottom staff (TAB) contains: 2, 0, 3, 0, 2, 2-0, 3. Vertical bar lines separate the measures. Below the staves are vertical tick marks indicating fret positions.

8

8-measure guitar tablature system. The top staff (TAB) contains: 3-2-0-2, 3-2-0-2-2-0, 0-0, 0-2-3, 2-3, 0-2, 2. The middle staff (TAB) contains: 0, 0, 3, 3-2, 3, 0-2-3, 2-3, 0. The bottom staff (TAB) contains: 2, 2, 3, 0, 2-0, 3-0. Vertical bar lines separate the measures. Below the staves are vertical tick marks indicating fret positions.

12

8-measure guitar tablature system. The top staff (TAB) contains: 0-2, 0-3, 0-2, 0-3, 0-3, 0-2, 0-3, 0-2. The middle staff (TAB) contains: 0, 2, 3, 0, 3, 0, 3, 0. The bottom staff (TAB) contains: 2, 2, 3, 3. Vertical bar lines separate the measures. Below the staves are vertical tick marks indicating fret positions.

15

8-measure guitar tablature system. The top staff (TAB) contains: 0-2-3-5, 0-2-3, 0-2, 2-0, 5-7, 8-7-5-7-5-8, 7-5. The middle staff (TAB) contains: 3, 2-3, 3, 3-2-3, 7, 5, 5, 8. The bottom staff (TAB) contains: 0, 2, 0, 3, 5, 5, 5, 7. A 'V' symbol is placed above the 5th measure. Vertical bar lines separate the measures. Below the staves are vertical tick marks indicating fret positions.

20

8-measure guitar tablature system. The top staff (TAB) contains: 8-7-5, 0, 0, 0-2-3, 3-2-0, 0, 3-2-0-2. The middle staff (TAB) contains: 5, 9, 0, 0, 1, 4, 4, 0. The bottom staff (TAB) contains: 7, 8-7-5, 7-3-5-2, 0, 3, 2-0, 2. Vertical bar lines separate the measures. Below the staves are vertical tick marks indicating fret positions.

26

8-measure guitar tablature system. The top staff (TAB) contains: 2-0, 0, 2-0, 5-7, 8-7-5-7-5, 5-0. The middle staff (TAB) contains: 3, 3-2-3, 3-2, 7, 5, 5, 8-8, 8-8-7-8-7. The bottom staff (TAB) contains: 2, 0, 5, 0, 0, 7. A 'V' symbol is placed above the 5th measure. Vertical bar lines separate the measures. Below the staves are vertical tick marks indicating fret positions.

2

31

**T**  
**A**  
**B**

0—0—2—0—2—0—0—2—3—2—0—0—2—2—3—  
8—7—8—7—3—3—1—0—1—3—0—3—  
0—0—2—0—2—2—0—2—  
0—0—2—0—2—2—2—

3 3 3 3 3 3 3 3 3 3

36

**T**  
**A**  
**B**

3—2—2—0—3—0—  
0—1—0—1—0—0—1—3—3—2—3—0—2—  
2—1—0—1—0—0—1—3—3—2—3—0—2—  
2—1—0—1—0—0—1—3—3—2—3—0—2—

3 3 3 3 3 3 3 3 3 3 3 3 3

# CV

09.03.2018

6=D

8

5

8

12

15

8

22

8

29

8

2

33

8

37

8

42

8

# CV

09.03.2018

10 10 9 7 9 10 9 10 9 7 9 0 2 0 2 0 2 3

7 8 3 2 3 3 3 2

8 0 7 0 3 3

0 0 0 0

**T**  
**A**  
**B**

6=D

Fingerboard diagram for measures 1-4. Measure 1 shows frets 10, 10, 9, 7, 9 on strings 1-5. Measure 2 shows frets 10, 9, 10, 9, 7, 9 on strings 1-5. Measure 3 shows frets 3, 2, 3 on strings 1-3 and fret 0 on strings 4-5. Measure 4 shows frets 0, 2, 0, 2, 0, 2, 3 on strings 1-6. Vertical lines indicate string groupings for each measure.

5

II

5 4 2 4 2 0 2 0 2 4 5 4 2 0 2 0 0 0 0 0 0 0 2 3 0 2 0 3 2

0 5 4 0 0 0 0 0 0 0 0 2 3 3 3 2

0 2 2 2 1 1 0 0

2 0

**T**  
**A**  
**B**

Fingerboard diagram for measures 5-8. Measure 5 shows frets 5, 4, 2, 4, 2, 0, 2, 0, 2 on strings 1-5 and fret 2 on string 6. Measure 6 shows frets 4, 5, 4, 2, 0, 2 on strings 1-5 and fret 0 on string 6. Measure 7 shows frets 0, 0, 0, 0, 0, 0 on strings 1-6. Measure 8 shows frets 2, 3, 0, 2, 0, 3, 2 on strings 1-6. Vertical lines indicate string groupings for each measure.

9

3 2 3 0 3 2 3 0 2 0 0 2 0 3 2 0 3 2 3 0 2 0 2 4

0 1 3 3 3 2 3 3 3 3 3 0 0

0 0 0 0

**T**  
**A**  
**B**

Fingerboard diagram for measures 9-11. Measure 9 shows frets 3, 2, 3 on strings 1-3 and fret 0 on strings 4-5. Measure 10 shows frets 3, 2, 3 on strings 1-3 and fret 0 on strings 4-5. Measure 11 shows frets 3, 2, 0, 3, 2, 0, 2, 4 on strings 1-6. Vertical lines indicate string groupings for each measure.

12

5 3 2 3 7 0 3 2 3 2 0 0 2 3 0 2 3 0 2 5 3 2 3 2 0 2 0 3

0 3 3 3 2 3 2 3 0 2 0 0 0 0 3

0 0 0 0 0 0 0

**T**  
**A**  
**B**

Fingerboard diagram for measures 12-14. Measure 12 shows frets 5, 3, 2, 3, 7 on strings 1-5 and fret 0 on string 6. Measure 13 shows frets 2, 0, 0, 2, 3, 0, 2, 3 on strings 1-5 and fret 0 on string 6. Measure 14 shows frets 5, 3, 2, 3, 2, 0, 2, 0 on strings 1-5 and fret 0 on string 6. Vertical lines indicate string groupings for each measure.

15

0 3 2 0 2 3 3 2 0 2 2 5 3 0 3 2 10 9 7 9 7 6 7 5 5

3 2 0 3 2 0 0 3 2 3 0 0 8 8 8 7

0 0 0 0 0 0 0 5 5

**T**  
**A**  
**B**

Fingerboard diagram for measures 15-21. Measure 15 shows frets 2, 5, 3 on strings 1-3 and fret 0 on strings 4-5. Measure 16 shows frets 0, 3, 2 on strings 1-3 and fret 0 on strings 4-5. Measure 17 shows frets 10, 9, 7 on strings 1-3 and fret 0 on strings 4-5. Measure 18 shows frets 9, 7, 6 on strings 1-3 and fret 0 on strings 4-5. Measure 19 shows frets 7, 5 on strings 1-2 and fret 8 on strings 3-5. Measure 20 shows frets 5 on strings 1-2 and fret 8, 8, 7 on strings 3-5. Measure 21 shows frets 5 on strings 1-2 and fret 8, 8, 7 on strings 3-5. Vertical lines indicate string groupings for each measure.

22

0 7 3 2 0 0 0 2 2 2 3 0 0 0 2 3 2 0 0 0 2

2 3 2 3 3 2 3 3 2 3 0 1 3

0 2 0 0 0 0 0 0 0 0 0 0 0 0 0

**T**  
**A**  
**B**

Fingerboard diagram for measures 22-28. Measure 22 shows frets 0, 7, 3, 2 on strings 1-4 and fret 0 on strings 5-6. Measure 23 shows frets 0, 0, 0, 2, 2 on strings 1-5 and fret 2 on string 6. Measure 24 shows frets 2, 3 on strings 1-2 and fret 0 on strings 3-5. Measure 25 shows frets 0, 2, 3 on strings 1-3 and fret 5 on string 6. Measure 26 shows frets 2, 0 on strings 1-2 and fret 3 on strings 3-5. Measure 27 shows frets 3, 2, 0, 0, 2 on strings 1-5 and fret 1 on string 6. Measure 28 shows frets 3 on strings 1-2 and fret 0 on strings 3-5. Vertical lines indicate string groupings for each measure.

2

29

TAB

2 0 3 3 0 | 2 0 2 3 5 3 2 0 || 3 10 8 | 7 7 9 10 9 10 9

Diagram illustrating the fretboard positions for measures 29-32. Measure 29: fret 2 (G), fret 0 (open), fret 3 (B), fret 3 (B), fret 0 (open). Measure 30: fret 2 (G), fret 0 (open), fret 2 (G), fret 3 (B), fret 5 (D), fret 3 (B), fret 2 (G), fret 0 (open). Measure 31: fret 3 (B), fret 10 (E), fret 8 (D). Measure 32: fret 7 (G), fret 7 (G), fret 9 (B), fret 10 (E), fret 9 (B), fret 10 (E), fret 9 (B).

33

TAB

9 7 10 9 9 10 7 9 | 10 9 7 10 | 9 7 10 10 9 10 7 | 10 9 7 9 7 6 | 7 5 8 7

V

Diagram illustrating the fretboard positions for measures 33-37. Measure 33: fret 9 (B), fret 7 (G), fret 10 (E), fret 9 (B), fret 9 (B), fret 10 (E), fret 7 (G), fret 9 (B). Measure 34: fret 10 (E), fret 9 (B), fret 7 (G), fret 10 (E). Measure 35: fret 9 (B), fret 7 (G), fret 10 (E), fret 10 (E), fret 9 (B), fret 10 (E), fret 7 (G). Measure 36: fret 10 (E), fret 9 (B), fret 7 (G), fret 9 (B), fret 7 (G), fret 6 (F). Measure 37: fret 7 (G), fret 5 (D), fret 8 (D), fret 7 (G). A 'V' symbol is placed above the final measure.

38

TAB

5 7 8 7 5 8 7 8 5 | 8 7 8 5 7 5 8 7 | 0 0 2 3 0 2 | 2 5 3

Diagram illustrating the fretboard positions for measures 38-43. Measure 38: fret 5 (D), fret 7 (G), fret 8 (A), fret 7 (G), fret 5 (D), fret 8 (A), fret 7 (G), fret 8 (A), fret 5 (D). Measure 39: fret 8 (A), fret 7 (G), fret 8 (A), fret 5 (D), fret 7 (G), fret 5 (D), fret 8 (A), fret 7 (G). Measure 40: fret 0 (open), fret 0 (open), fret 2 (D), fret 3 (E), fret 0 (open), fret 2 (D). Measure 41: fret 2 (D), fret 5 (D), fret 3 (E). Measure 42: fret 4 (D), fret 5 (E), fret 2 (D), fret 4 (D). Measure 43: fret 4 (D), fret 5 (E), fret 3 (E), fret 3 (E), fret 0 (open).

44

TAB

2 0 3 2 3 0 | 3 2 0 3 2 3 0 | 2 3 3 3 0

Diagram illustrating the fretboard positions for measures 44-47. Measure 44: fret 2 (D), fret 0 (open), fret 3 (E), fret 2 (D), fret 3 (E), fret 0 (open). Measure 45: fret 3 (E), fret 2 (D), fret 0 (open), fret 3 (E), fret 2 (D), fret 3 (E), fret 0 (open). Measure 46: fret 2 (D), fret 3 (E), fret 3 (E), fret 3 (E), fret 0 (open). Measure 47: fret 2 (D), fret 3 (E), fret 3 (E), fret 3 (E), fret 0 (open). Trill symbols are placed above the first and last notes of measures 44 and 45.

# CVI

10.03.2018

# CVI

10.03.2018

**T**  
**A**  
**B**

0-0-2 | 3-2-0 | 2-3-0 | 2-3-0 | 3-0-2 | 3-2-0-2-0 | 0-0-0 | 2-2-0

2 | 0 | 4 | 2 | 2-0-0 | 3-3-2 | 3

3 3 3

8

**T**  
**A**  
**B**

2-0 | 3-2-0-2-0 | 3-2-0-2-0 | 0-0-2 | 0-0-0

3-3-2 | 0-0-3 | 3-2-0-2-0 | 0-0-3 | 1-3-3 | 0-2-3-2-3 | 0-0

1-0-3 | 2-0 | 0-2 | 3-0 | 3

3 3 3 3 3 3 3 3

13

**T**  
**A**  
**B**

2-2-2-5-5-5 | 5

3-3-3-7-7-7 | 7

3-3-3-7-7-7 | 8

0-0-0-0-0-0 | 0

3 3

# CVII

14.03.2018

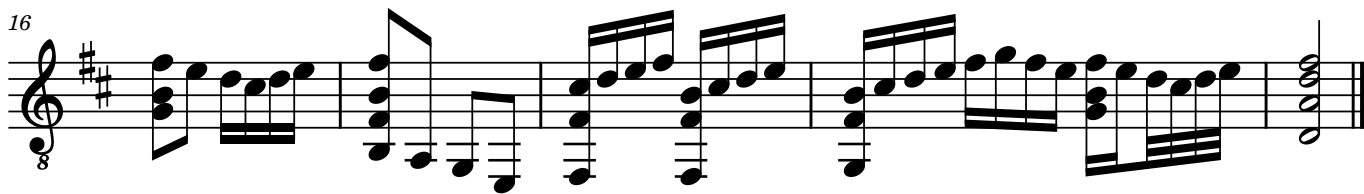
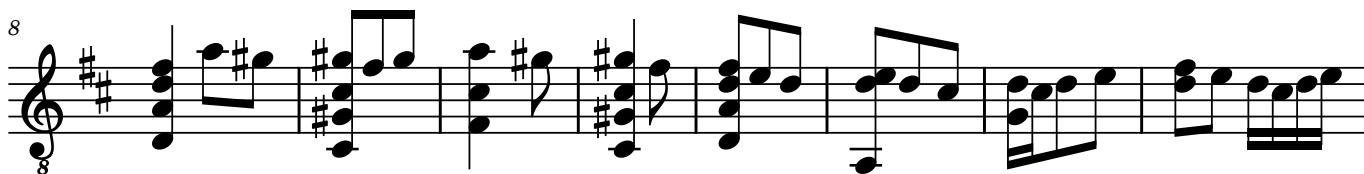
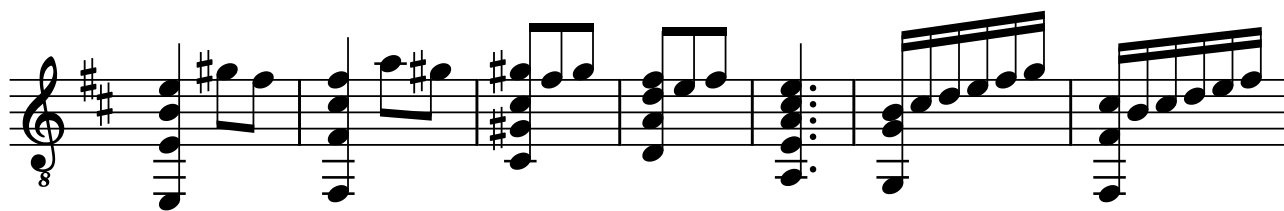

# CVII

14.03.2018

II

Measure 1: 0-4-2 | 2-5-4 | 4-2-4 | 2-0-2 | 0 | 0-2-3 | 2-0-2-3 | 0-2

Measure 2: 0 | 2 | 2 | 3 | 2 | 1 | 0

Measure 3: 2 | 4 | 4 | 0 | 2 | 3 | 2

Measure 4: 0 | 2 | 4 | 0 | 0 | 3 | 2

Measure 5: 0 | 2 | 4 | 0 | 0 | 3 | 2

Measure 6: 0 | 2 | 4 | 0 | 0 | 3 | 2

Measure 7: 0 | 2 | 4 | 0 | 0 | 3 | 2

Measure 8: 0 | 2 | 4 | 0 | 0 | 3 | 2

8

Measure 9: 2-5-4 | 4-2-4 | 5-4 | 4-2 | 2-0 | 0 | 3-2-3 | 2-0 | 0

Measure 10: 3 | 2 | 2 | 2 | 3 | 3 | 3-3-2 | 3-2-3 | 3-2-3

Measure 11: 3 | 2 | 2 | 2 | 3 | 3 | 3-3-2 | 3-2-3 | 3-2-3

Measure 12: 0 | 4 | 4 | 4 | 0 | 0 | 3-2-3 | 3-2-3 | 3-2-3

Measure 13: 0 | 4 | 4 | 4 | 0 | 0 | 3-2-3 | 3-2-3 | 3-2-3

Measure 14: 0 | 4 | 4 | 4 | 0 | 0 | 3-2-3 | 3-2-3 | 3-2-3

Measure 15: 0 | 4 | 4 | 4 | 0 | 0 | 3-2-3 | 3-2-3 | 3-2-3

16

Measure 16: 2-0 | 0 | 2 | 0-2 | 0 | 0-2-3-2-0-2-0 | 0 | 2

Measure 17: 0 | 3-2-3 | 0 | 2-3 | 0-2-3 | 0-2-3 | 0 | 3-2-3 | 3

Measure 18: 1 | 0 | 0 | 0 | 0 | 0 | 1 | 0 | 3

Measure 19: 2-0 | 3-0 | 2 | 2 | 3 | 3 | 3 | 3 | 3

Measure 20: 2-0 | 3-0 | 2 | 2 | 3 | 3 | 3 | 3 | 3

Measure 21: 2-0 | 3-0 | 2 | 2 | 3 | 3 | 3 | 3 | 3

Measure 22: 2-0 | 3-0 | 2 | 2 | 3 | 3 | 3 | 3 | 3

# CVIII

15.03.2018

8

7

12

17

21

29

36

H5

H12

Harm12

Harm12

H5

Harm12

H12

Harm12...

3

3

6

3

3

# CVIII

15.03.2018

H12 H5

0-0-0-0 | 3-2-0 | 2-0-2-3 | 7-5-5 | 7-8-7 | 8-5-8

0 | 0 | 0 | 0 | 0 | 8 | 8

1 | 1 | 0 | 0 | 0 | 0 | 0

2 | 2 | 2 | 2 | 2 | 2 | 2

3 | 3 | 3 | 3 | 3 | 3 | 3

4 | 4 | 4 | 4 | 4 | 4 | 4

5 | 5 | 5 | 5 | 5 | 5 | 5

6 | 6 | 6 | 6 | 6 | 6 | 6

7 | 7 | 7 | 7 | 7 | 7 | 7

8 | 8 | 8 | 8 | 8 | 8 | 8

9 | 9 | 9 | 9 | 9 | 9 | 9

10 | 10 | 10 | 10 | 10 | 10 | 10

11 | 11 | 11 | 11 | 11 | 11 | 11

12 | 12 | 12 | 12 | 12 | 12 | 12

13 | 13 | 13 | 13 | 13 | 13 | 13

14 | 14 | 14 | 14 | 14 | 14 | 14

15 | 15 | 15 | 15 | 15 | 15 | 15

7

(Harm12)

7-5-3-5-3-2-3-2-0-0-2 | 0-0 | 2-0-2-3-2 | 2-0-0

0 | 0 | 0 | 0 | 0 | 0 | 0 | 0

1 | 1 | 1 | 1 | 1 | 1 | 1 | 1

2 | 2 | 2 | 2 | 2 | 2 | 2 | 2

3 | 3 | 3 | 3 | 3 | 3 | 3 | 3

4 | 4 | 4 | 4 | 4 | 4 | 4 | 4

5 | 5 | 5 | 5 | 5 | 5 | 5 | 5

6 | 6 | 6 | 6 | 6 | 6 | 6 | 6

7 | 7 | 7 | 7 | 7 | 7 | 7 | 7

8 | 8 | 8 | 8 | 8 | 8 | 8 | 8

9 | 9 | 9 | 9 | 9 | 9 | 9 | 9

10 | 10 | 10 | 10 | 10 | 10 | 10 | 10

11 | 11 | 11 | 11 | 11 | 11 | 11 | 11

12 | 12 | 12 | 12 | 12 | 12 | 12 | 12

13 | 13 | 13 | 13 | 13 | 13 | 13 | 13

14 | 14 | 14 | 14 | 14 | 14 | 14 | 14

15 | 15 | 15 | 15 | 15 | 15 | 15 | 15

12

3-2-0 | 0-2-3-0 | 2-0-0 | 0-3-2-3-0 | 3-2-0 | 0-2-3-0 | 2-0-2-3

0 | 0 | 0 | 0 | 0 | 0 | 0

1 | 1 | 1 | 1 | 1 | 1 | 1

2 | 2 | 2 | 2 | 2 | 2 | 2

3 | 3 | 3 | 3 | 3 | 3 | 3

4 | 4 | 4 | 4 | 4 | 4 | 4

5 | 5 | 5 | 5 | 5 | 5 | 5

6 | 6 | 6 | 6 | 6 | 6 | 6

7 | 7 | 7 | 7 | 7 | 7 | 7

8 | 8 | 8 | 8 | 8 | 8 | 8

9 | 9 | 9 | 9 | 9 | 9 | 9

10 | 10 | 10 | 10 | 10 | 10 | 10

11 | 11 | 11 | 11 | 11 | 11 | 11

12 | 12 | 12 | 12 | 12 | 12 | 12

13 | 13 | 13 | 13 | 13 | 13 | 13

14 | 14 | 14 | 14 | 14 | 14 | 14

15 | 15 | 15 | 15 | 15 | 15 | 15

16

0-0-2-0-2-3-0 | 2-0-2-3-2-0 | 3-2 | 0-0-1 | 2-0-2

0 | 0 | 0 | 0 | 0 | 0 | 0 | 0

1 | 1 | 1 | 1 | 1 | 1 | 1 | 1

2 | 2 | 2 | 2 | 2 | 2 | 2 | 2

3 | 3 | 3 | 3 | 3 | 3 | 3 | 3

4 | 4 | 4 | 4 | 4 | 4 | 4 | 4

5 | 5 | 5 | 5 | 5 | 5 | 5 | 5

6 | 6 | 6 | 6 | 6 | 6 | 6 | 6

7 | 7 | 7 | 7 | 7 | 7 | 7 | 7

8 | 8 | 8 | 8 | 8 | 8 | 8 | 8

9 | 9 | 9 | 9 | 9 | 9 | 9 | 9

10 | 10 | 10 | 10 | 10 | 10 | 10 | 10

11 | 11 | 11 | 11 | 11 | 11 | 11 | 11

12 | 12 | 12 | 12 | 12 | 12 | 12 | 12

13 | 13 | 13 | 13 | 13 | 13 | 13 | 13

14 | 14 | 14 | 14 | 14 | 14 | 14 | 14

15 | 15 | 15 | 15 | 15 | 15 | 15 | 15

20

H5 (Harm12) (2) H12 H12

0-3-2 | 2-0 | (3)(2)(0) | (3) | (0) | 3-2-0 | 2-0-0 | 0-3-2 | 2-3-0 | 2-2

0 | 0 | 0 | 0 | 0 | 0 | 0 | 0 | 0 | 0 | 0

1 | 1 | 1 | 1 | 1 | 1 | 1 | 1 | 1 | 1 | 1

2 | 2 | 2 | 2 | 2 | 2 | 2 | 2 | 2 | 2 | 2

3 | 3 | 3 | 3 | 3 | 3 | 3 | 3 | 3 | 3 | 3

4 | 4 | 4 | 4 | 4 | 4 | 4 | 4 | 4 | 4 | 4

5 | 5 | 5 | 5 | 5 | 5 | 5 | 5 | 5 | 5 | 5

6 | 6 | 6 | 6 | 6 | 6 | 6 | 6 | 6 | 6 | 6

7 | 7 | 7 | 7 | 7 | 7 | 7 | 7 | 7 | 7 | 7

8 | 8 | 8 | 8 | 8 | 8 | 8 | 8 | 8 | 8 | 8

9 | 9 | 9 | 9 | 9 | 9 | 9 | 9 | 9 | 9 | 9

10 | 10 | 10 | 10 | 10 | 10 | 10 | 10 | 10 | 10 | 10

11 | 11 | 11 | 11 | 11 | 11 | 11 | 11 | 11 | 11 | 11

12 | 12 | 12 | 12 | 12 | 12 | 12 | 12 | 12 | 12 | 12

13 | 13 | 13 | 13 | 13 | 13 | 13 | 13 | 13 | 13 | 13

14 | 14 | 14 | 14 | 14 | 14 | 14 | 14 | 14 | 14 | 14

15 | 15 | 15 | 15 | 15 | 15 | 15 | 15 | 15 | 15 | 15

28

VII

5-10-9 | 9-7-9-10 | 10-9-7 | 9-7 | 7 | 10-8 | 8 | 2-0 | 2-0

7 | 7 | 10 | 10 | 10 | 8 | 0 | 0 | 0

8 | 8 | 9 | 9 | 9 | 7-5 | 4 | 2 | 2

9 | 9 | 9 | 9 | 9 | 9 | 9 | 9 | 9

10 | 10 | 10 | 10 | 10 | 10 | 10 | 10 | 10

11 | 11 | 11 | 11 | 11 | 11 | 11 | 11 | 11

12 | 12 | 12 | 12 | 12 | 12 | 12 | 12 | 12

13 | 13 | 13 | 13 | 13 | 13 | 13 | 13 | 13

14 | 14 | 14 | 14 | 14 | 14 | 14 | 14 | 14

15 | 15 | 15 | 15 | 15 | 15 | 15 | 15 | 15

2

36

Harm12...

|   |         |               |               |           |   |
|---|---------|---------------|---------------|-----------|---|
|   | 2-3-2-0 | 2-0-2-3-2-0-0 | 3-2-0-0-2-0-3 | 2-3-2-0-0 | 2 |
| T | 0       | 3             | 0-2-0-3       | 0-3       | 0 |
| A | 0       |               | 0-3           |           | 0 |
| B | 2       | 2             |               |           | 1 |
|   |         |               |               |           | 2 |

Diagram showing fingerings for the notes in the TAB above. It consists of vertical lines representing strings and horizontal bars representing fretted notes. The first two strings have single notes at fret 2. The next two strings have double notes at fret 3. The fifth string has a single note at fret 2. The sixth string has a triplet of notes at fret 3, indicated by a '3' below the notes.

# CIX

15.03.2018

# CIX

15.03.2018

6

6-measure guitar tablature. Measure 1: 7-3-5-2, 0, 3. Measure 2: 0-2-3-2-0, 3, 3-1-3. Measure 3: 0-2-3, 3, 0, 1-0. Measure 4: 0-2-3, 0-2-3, 0, 1-3, 0-2-3. Fingering numbers are placed above the strings. Vertical bar lines indicate measure boundaries. A double bar line is at the end of the fourth measure.

6

4-measure guitar tablature. Measure 5: 3-3-2, 0, 2-3, 2-2-0. Measure 6: 0, 2-3, 0, 8-7. Measure 7: 0, 5-7-8-7-10-8-7. Measure 8: 0, 8-7. Fingering numbers are placed above the strings. Vertical bar lines indicate measure boundaries. A double bar line is at the end of the eighth measure.

10

4-measure guitar tablature. Measure 9: 2-0, 2-0-2-3, 3-2-3-2-0-2-3. Measure 10: 2-0, 0-2-0-2-3, 3-3-2-3. Measure 11: 5-3-2-3-2-0-2-0, 0, 3-3-2-3. Measure 12: 0, 0, 3-3-2-3. Fingering numbers are placed above the strings. Vertical bar lines indicate measure boundaries. A double bar line is at the end of the twelfth measure. Trills are indicated by a '3' below the strings in measures 11 and 12.

13

4-measure guitar tablature. Measure 13: 0-2-3-2-0, 0-2-3-2, 7-5-7-10-9. Measure 14: 0, 0, 10-9-7-9-7-6. Measure 15: 7-5-3-5-3-2. Measure 16: 0, 0. Fingering numbers are placed above the strings. Vertical bar lines indicate measure boundaries. A double bar line is at the end of the sixteenth measure.

17

4-measure guitar tablature. Measure 17: 3-2-0, 4, 0-2. Measure 18: 0, 0, 1, 2, 1. Measure 19: 0, 2, 1. Measure 20: 0, 0, 1, 2, 1. Fingering numbers are placed above the strings. Vertical bar lines indicate measure boundaries. A double bar line is at the end of the twentieth measure. Trills are indicated by a '3' below the strings in measures 18 and 19.

# CX

16.03.2018

# CX

16.03.2018

7 7 7 0 2 3 2 0 2 0 0 0 3 2 3

T 0 8 10 8 7 0 2 3 0 1 0 3 2 3

A 0 0 0 0 8 0 0 0 0 0 0 0 0 0

B 6 6 6 6 6 6 6 6 6 6 6 6 6 6

7 7 7 2 2 2 2 2 2 2 2 2 2 2

5 2 0 0 0 0 2 3 2 3 3 0 2 0 2 3

T 0 8 7 8 7 5 8 7 5 0 0 0 2 3 2 3 3 0 2 0 2 3

A 0 0 0 0 8 0 0 0 0 0 0 0 0 0 0 0 0 0 0 0 0 0

B 6 6 6 6 6 6 6 6 6 6 6 6 6 6 6 6 6 6 6 6 6 6

2 0 2 10 9 6 2 0 3

8 2 2 10 9 7 0 0 0 6 7

T 3 3 3 0 7 0 0 0 0 0 0

A 3 3 3 0 0 0 0 0 0 0 0

B 6 6 6 6 6 6 6 6 6 6 6

# CXI

17.03.2018

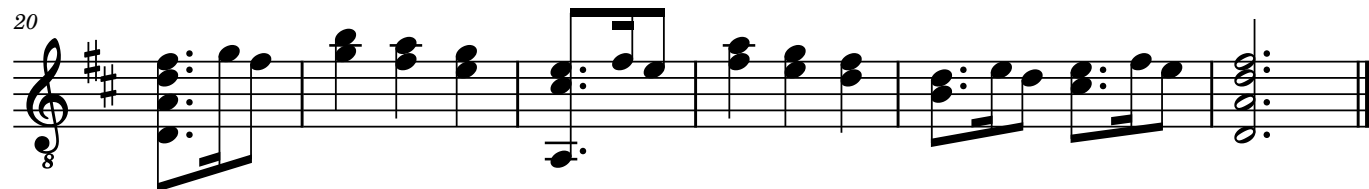
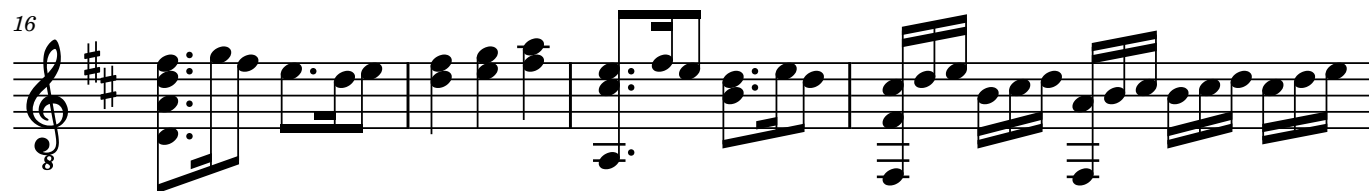
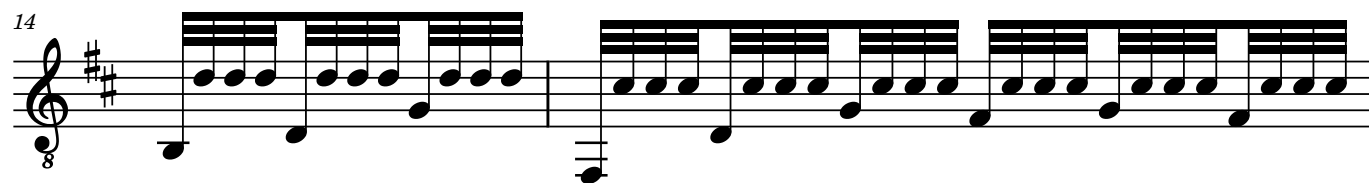
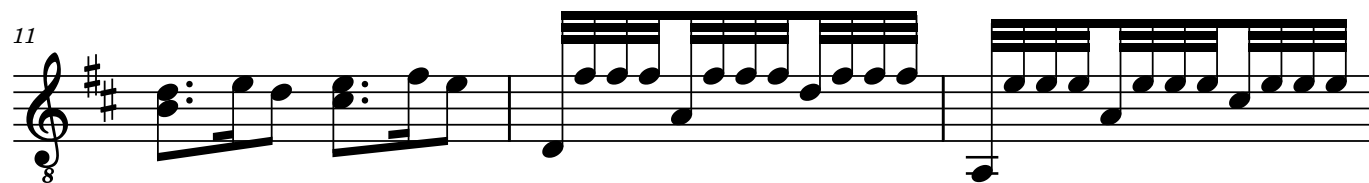
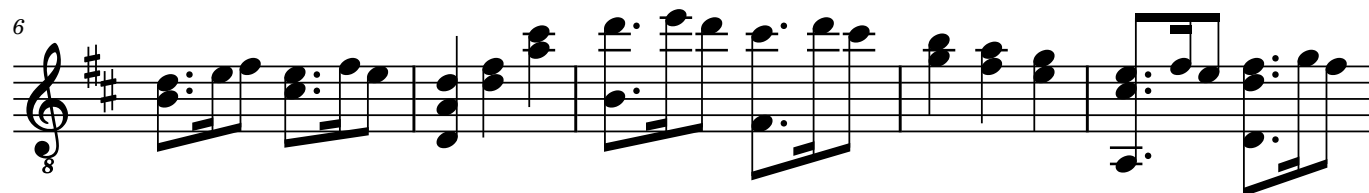
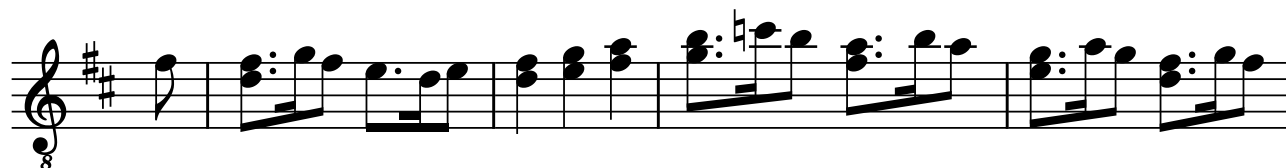

# CXI

17.03.2018

2-2-3-2-0-0-2-3-5-7-8-7-5-7-5-3-5-3-2-3-2-2-0-2-0

Rhythmic notation for measures 1-6, showing note stems and flags.

7

2-9-10-12-10-9-10-9-7-5-3-0-2-0-2-3-2-0-2-0

Rhythmic notation for measures 7-11, showing note stems and flags.

12

2-2-2-2-2-2-2-2-2-0-0-0-0-0-0-0-0-0-0-3-3-3-3-3-3-3-3-3-1

TAB notation for measures 12-14. The top staff contains the sequence of fret numbers: 2-2-2-2-2-2-2-2-2, 0-0-0-0-0-0-0-0-0, 3-3-3-3-3-3-3-3-3-1. The bottom staff shows the corresponding string positions.

Rhythmic notation for measures 12-14, showing note stems and flags.

15

2-2-2-2-2-2-2-2-2-2-2-2-2-2-2-2-2-2-2-2-2-2-3-2-0-0-2-3-5

TAB notation for measures 15-17. The top staff contains the sequence of fret numbers: 2-2-2-2-2-2-2-2-2-2-2-2-2-2-2-2-2-2-2-2-2-2, 3-2-0-0, 2-3-5. The bottom staff shows the corresponding string positions.

Rhythmic notation for measures 15-17, showing note stems and flags.

18

0-2-0-3-5-3-2-3-0-2-3-0-2-0-2-3-2-3-0-2-3-2-7-5-3-0-2-0

TAB notation for measures 18-22. The top staff contains the sequence of fret numbers: 0-2-0, 3-5-3, 2-3-0-2-3, 0-2-0-2-3-2-3, 0, 2-3-2, 7-5-3, 0-2-0. The bottom staff shows the corresponding string positions.

Rhythmic notation for measures 18-22, showing note stems and flags.

23

5-3-2-3-5-3-0-2-0-2-3-3-3-0

TAB notation for measures 23-25. The top staff contains the sequence of fret numbers: 5-3-2, 3-5-3, 0-2-0, 2-3-3-3, 0. The bottom staff shows the corresponding string positions.

Rhythmic notation for measures 23-25, showing note stems and flags.

# CXII

Vårjevndøgn 2018

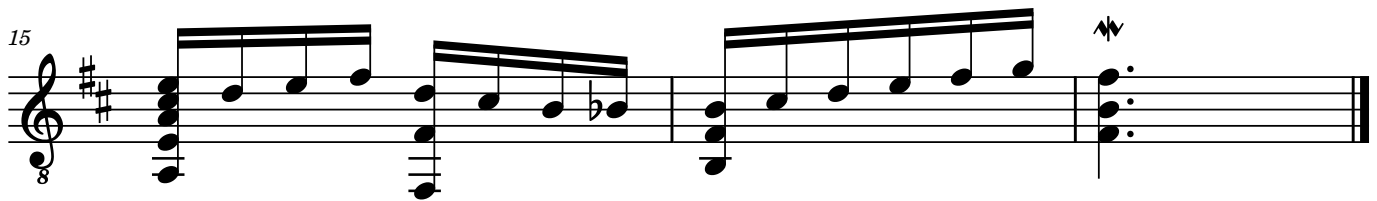
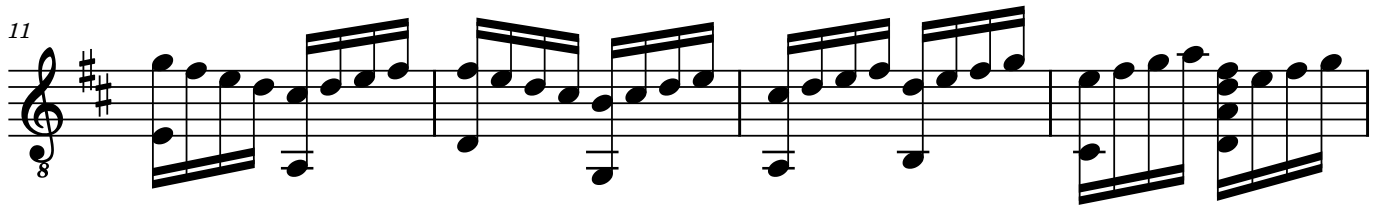
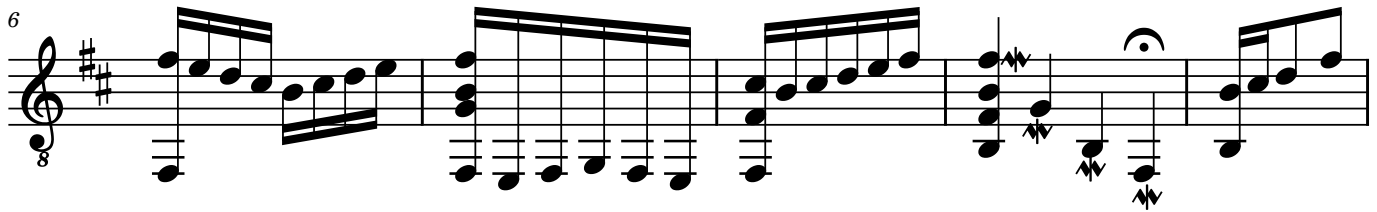
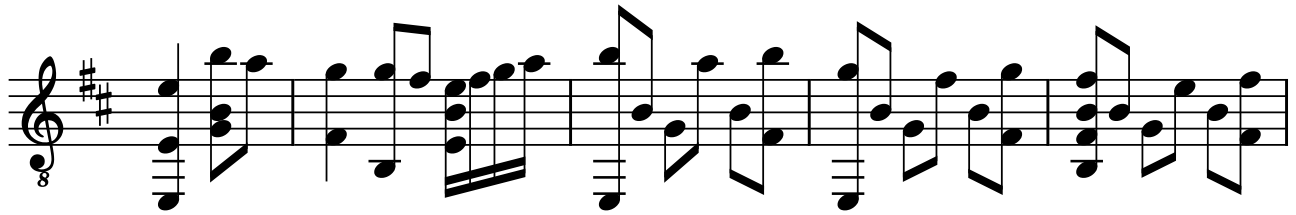

# CXII

Vårjevndøgn 2018

0-7-5 | 8-8-7-0-7-8 | 7-0-5-0-7 | 3-0-2-0-3 | 2-0-0-0-2

2-5 | 7-7 | 5 | 1-0 | 0-1-0

0 | 7 | 0 | 0 | 2

6

2-0 | 3-2-0-2-3 | 0-2 | 0-0 | 2-0-2-3 | 0-2 | 2-0-1 | 0-1 | 0-2-3 | 2

2 | 2-0-2-3-2-0 | 2 | 2 | 2 | 2

11

3-2-0 | 3-2-3 | 0-2 | 2-0 | 3-2-0-2-3 | 0-2-3 | 0-2-3-5-2-0-2-3

2 | 0 | 0 | 0-2 | 4 | 0

3 | 3 | 0

15

0-0-2 | 3-2-0 | 0-2-3 | 0-2-3 | 2

2-3 | 0-0-4 | 0-0 | 0

2 | 2 | 2

# CXIII

22.03.2018

5

9

13

# CXIV

23.03.2018

6=D 8

6 H12

11

# CXV

Palmesøndag 2018

# CXV

Palmesøndag 2018

2-0 2-3-2-0 0 0-2-0 0

T 2-3 3-2 0 3-2 3 3-2-0 0 0-2-3 3-2-3 0

A 0 0 0 0 0 4 0

B 0 2 0-2 2 2

3 3 3 3

6

2-3-2 2-0 0 2-0 0 2-3-2-0 0

T 0 3 3 0 3-2-3 0 3 3-2-0-2-0 0-2-3 0

A 0 3 1 0 0 3 0 3 1

B 2 0 2 0 3

12

0 2 2-0 5-4-2 4-2-0 2-0 0 0

T 0 0-2-3 0 2-3 5-4-2 4-2-0 3 4-3-2 3-2-0

A 0-4-2-4 0 0 4 2 0 4-3-2

B 2 2 2 0 4 2 0 4 2

21

0-2 2-0-2-3-2-0 0 5-7 10-9-7-9-7-6 7

T 2-0-2-3 0 3 7-5 5 7-8 0 0 0 7

A 0 0 3 8 5 0 0 0 0

B 2 2 0 7 7 3 3

# CXVI

26.03.2018

6=D 8

7

12

17

# CXVI

26.03.2018

6=D

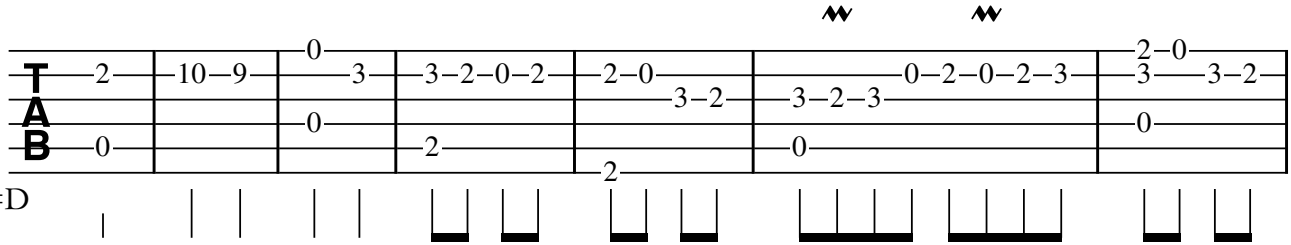

8

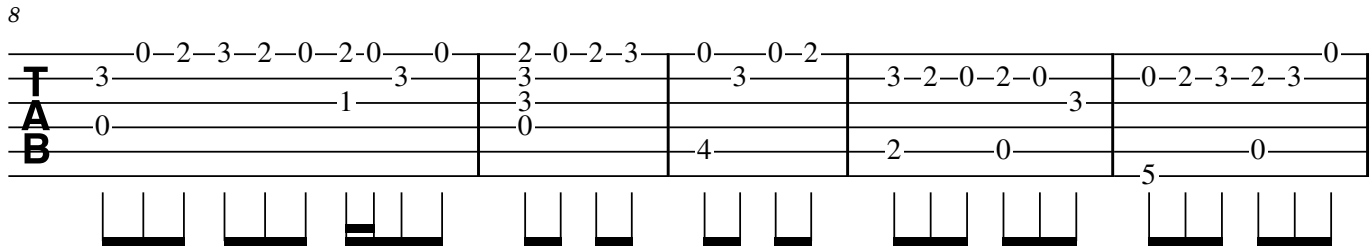

13

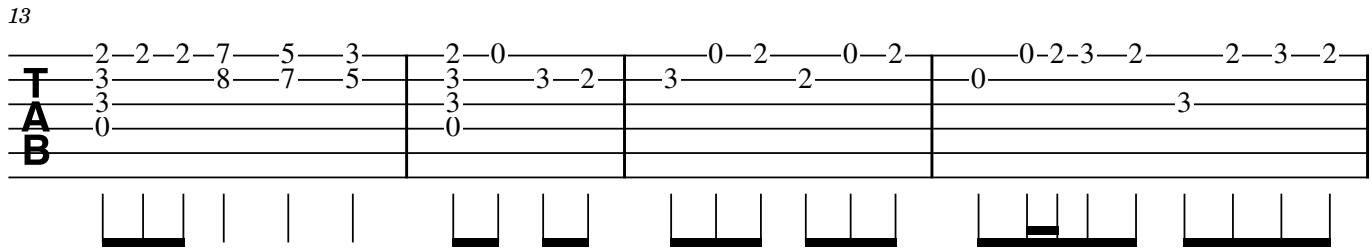

17

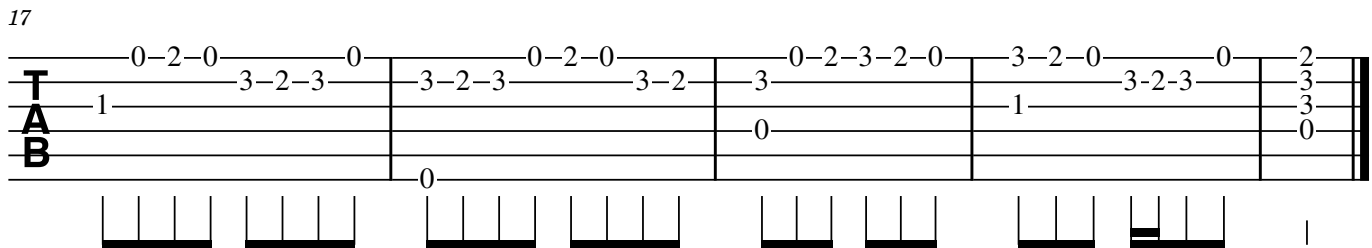

# CXVII

27.03.2018

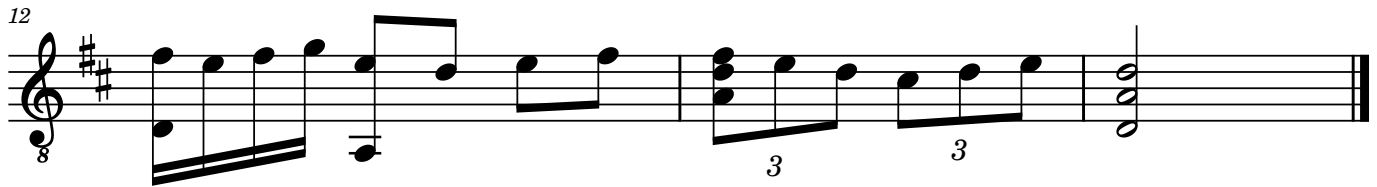
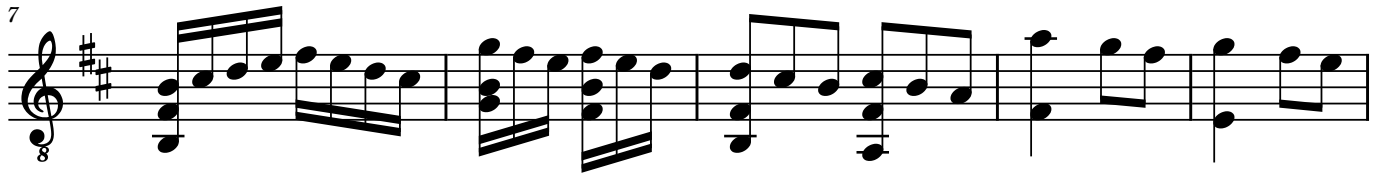

# CXVII

27.03.2018

**T**  
**A**  
**B**

3 0 2 2 5 3 2 2 0 3 3 2 3 2 0 0 0 0 2 3 0 2 0 3 2

3 3 2 0 0 4 4 2 4 0 2

0 2

Fret diagrams: Measure 1: 3rd fret on 3rd string, 0 on 4th, 2 on 5th. Measure 2: 3rd fret on 3rd string, 2 on 4th, 5th fret on 5th. Measure 3: 3rd fret on 3rd string, 2 on 4th, 5th fret on 5th. Measure 4: 3rd fret on 3rd string, 2 on 4th, 0 on 5th. Measure 5: 3rd fret on 3rd string, 2 on 4th, 0 on 5th. Measure 6: 0 on 3rd, 4th, and 5th strings. Measure 7: 0 on 3rd, 2 on 4th, and 0 on 5th strings.

8

**T**  
**A**  
**B**

3 2 0 2 0 3 2 0 2 0 5 3 2 3 2 0 2 0 2 3 0 0 2 3

1 0 0 0 3 0 0 0 3 4 2 0 0 0

2 0

Fret diagrams: Measure 1: 3rd fret on 3rd string, 2 on 4th, 0 on 5th. Measure 2: 3rd fret on 3rd string, 2 on 4th, 0 on 5th. Measure 3: 5th fret on 3rd string, 3rd fret on 4th, 2nd fret on 5th. Measure 4: 3rd fret on 3rd string, 2nd fret on 4th, 0 on 5th. Measure 5: 2nd fret on 3rd string, 0 on 4th, 2nd fret on 5th.

13

**T**  
**A**  
**B**

2 0 3 2 3 0 3 3 0

3 3 0

3

Fret diagrams: Measure 1: 2nd fret on 3rd string, 0 on 4th, 3rd fret on 5th. Measure 2: 3rd fret on 3rd string, 2nd fret on 4th, 3rd fret on 5th.

# CXVIII

28.03.2018

8 Adagio

7

8 Allegro  $\text{♩} = \text{♩}$

14

8

21

8

27

8

32

8

40

8

# CXVIII

28.03.2018

2-5 2 2 3 2 0 2-5-4 0 3-3-0 2

TAB

Adagio

7 II 0-2-3 2-3 0-2-4-5 4-5-4 2-0-2 4 2-7 5-4-2 5-4-2-1

TAB

Allegro

15 2-0-2-3 2-0 0 0-0 0 3-2-0 2-0-2-3 2-0-0

TAB

22 2-3-2-2-3-2 2-0 0 0 2-3-2 0 3-2-3 0 2-0-2-3 0 0-2

TAB

29 3-2-0 0 7-7-8-7-5 8-7 0 0-2-3 2-3 3 0-2 0-2-3

TAB

36 0-2 2-3 0 0-2-3 3 0-2-4 5-5-5-4-4-4 4 5

TAB

# CXIX

Skjærtorsdag 2018

# CXIX

Skjærtorsdag 2018

6

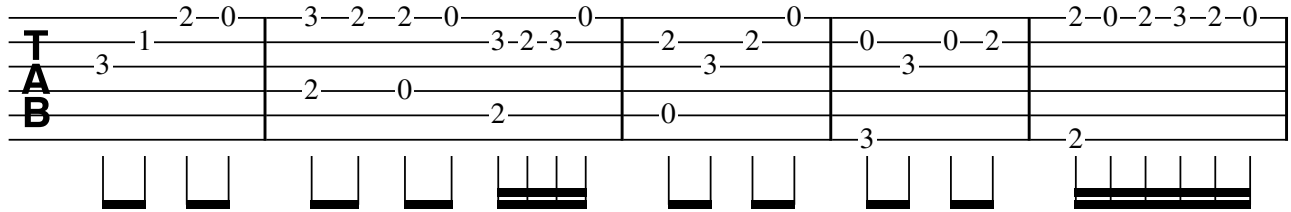

System 1: 5 lines of guitar tablature. The top line contains fret numbers: 2-0, 3-2-2-0, 0, 0, 2-0-2-3-2-0. The second line contains: 1, 3-2-3, 2, 2, 0, 0-2. The third line contains: 3, 2, 0, 2, 0, 3. The fourth and fifth lines are empty. Below the lines are vertical stems representing fretted notes.

6

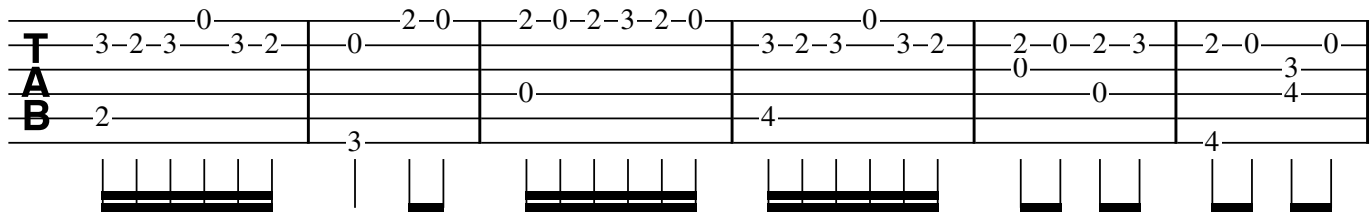

System 2: 5 lines of guitar tablature. The top line contains: 0, 2-0, 2-0-2-3-2-0, 0, 3-2-3, 3-2, 2-0-2-3, 2-0, 0. The second line contains: 3-2-3, 3-2, 0, 0, 3-2-3, 3-2, 0, 0, 3. The third line contains: 2, 3, 4, 0, 4. The fourth and fifth lines are empty. Below the lines are vertical stems representing fretted notes.

12

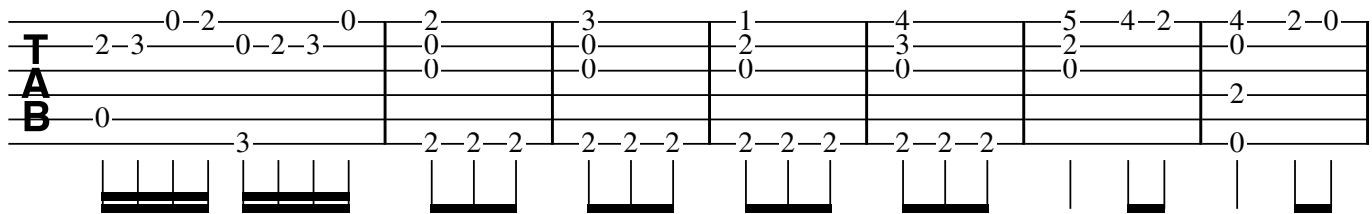

System 3: 5 lines of guitar tablature. The top line contains: 0-2, 0, 2, 3, 1, 4, 5, 4-2, 4, 2-0. The second line contains: 2-3, 0-2-3, 0, 0, 0, 2, 3, 2, 0, 0. The third line contains: 0, 0, 0, 0, 0, 0, 0, 0, 2. The fourth line contains: 3, 2-2-2, 2-2-2, 2-2-2, 2-2-2, 0. The fifth line is empty. Below the lines are vertical stems representing fretted notes.

19

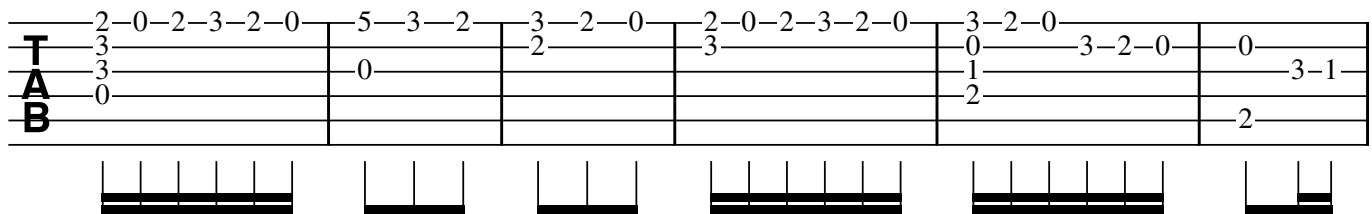

System 4: 5 lines of guitar tablature. The top line contains: 2-0-2-3-2-0, 5-3-2, 3-2-0, 2-0-2-3-2-0, 3-2-0, 3-2-0, 0, 3-1. The second line contains: 3, 0, 2, 3, 0, 1, 0, 0. The third line contains: 3, 0, 3, 2, 2. The fourth line contains: 0, 0, 2, 2. The fifth line is empty. Below the lines are vertical stems representing fretted notes.

25

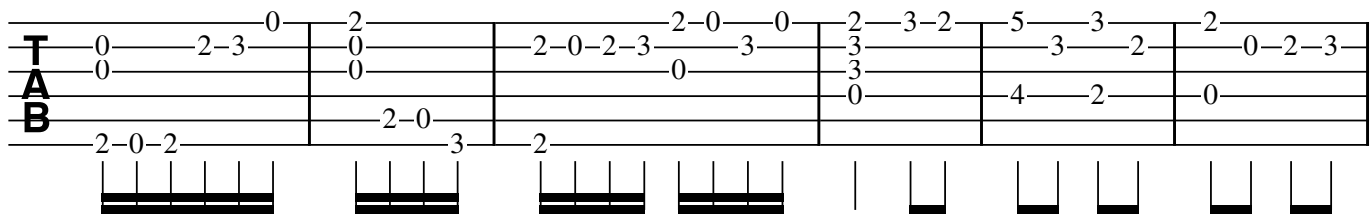

System 5: 5 lines of guitar tablature. The top line contains: 0, 2, 2-0-2-3, 2-0, 0, 2, 3-2, 5, 3, 2, 0-2-3. The second line contains: 0, 2-3, 0, 0, 3, 3, 3, 3, 2, 0. The third line contains: 0, 0, 0, 0, 0, 0, 4, 2, 0. The fourth line contains: 2-0-2, 2-0, 3, 2. The fifth line is empty. Below the lines are vertical stems representing fretted notes.

31

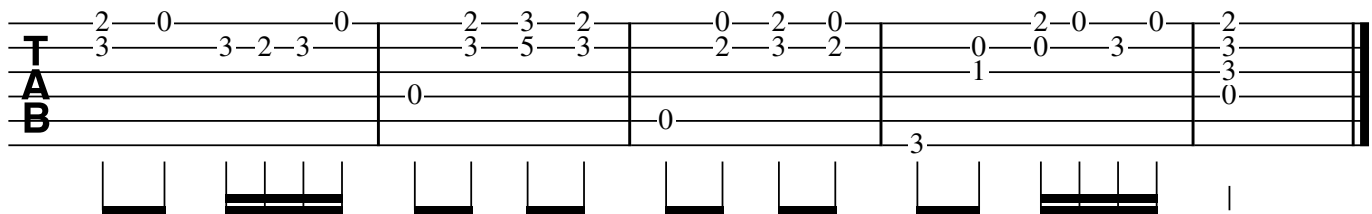

System 6: 5 lines of guitar tablature. The top line contains: 2-0, 3-2-3, 2, 3, 2, 0-2, 0, 2-0, 0, 2. The second line contains: 3, 3, 5, 3, 2, 3, 2, 0, 0, 3, 3, 3. The third line contains: 0, 0, 0, 1, 0. The fourth line contains: 3. The fifth line is empty. Below the lines are vertical stems representing fretted notes. A double bar line is at the end of the system.

# CXX

Langfredag 2018

2

38

8

43

8

49

8

# CXX

Langfredag 2018

7

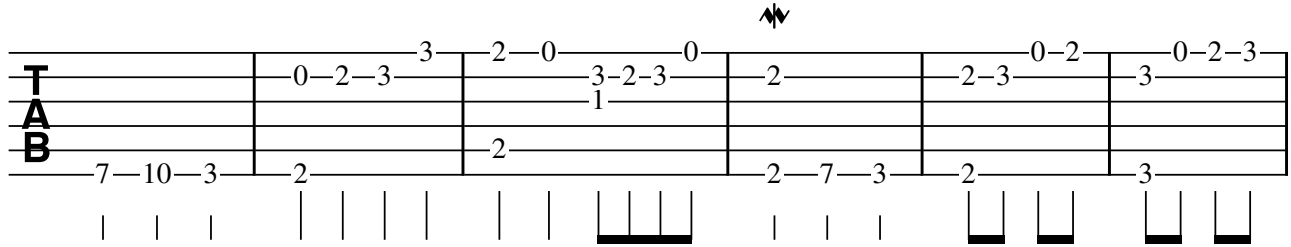

7-10-3 2 2 3-2-3 1 2 2-7-3 2 3 0-2-3 3 2-0 0 2-3 0-2 0-2-3

7

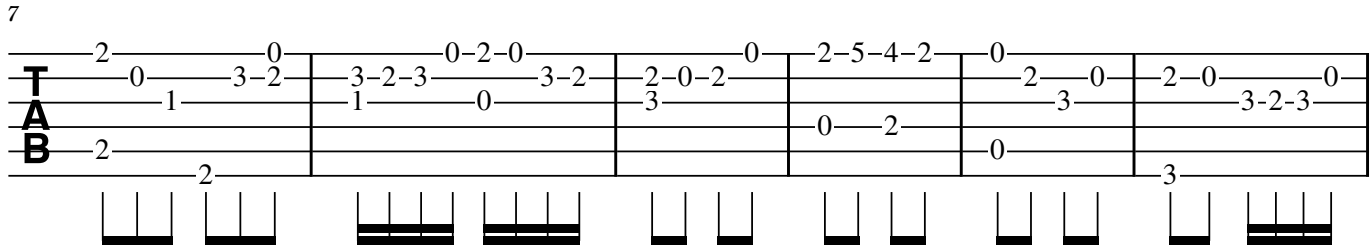

2 0 3-2 3-2-3 0-2-0 3-2 2-0-2 0 2-5-4-2 0 2 0 2-0 2-0 3-2-3 0

2 2 0 2 0 3

13

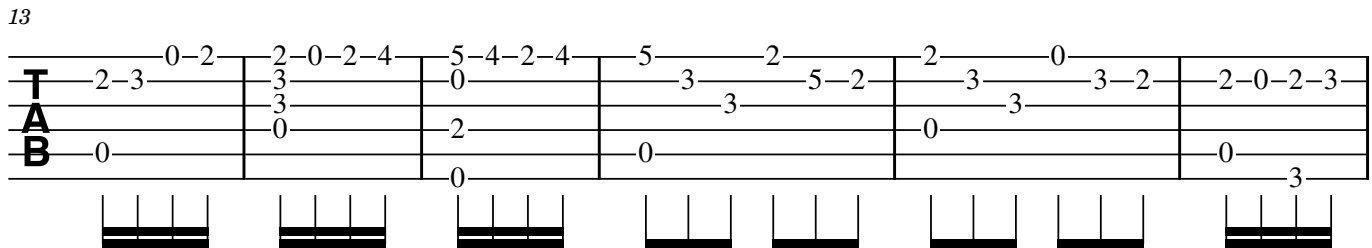

0-2 2-0-2-4 5-4-2-4 5 3 2 5-2 2 3 0 3-2 2-0-2-3

2-3 3 3 0 3 3 0 3 3 0 3

0 0 0 0 0 0 0 3

19

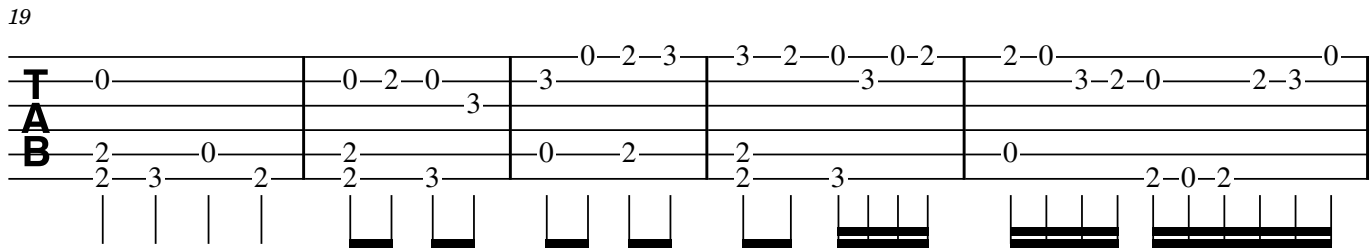

0 0-2-0 3 0-2-3 3-2-0 0-2 2-0 3-2-0 2-3 0

2 0 2 2 3 0 2 2 3 0 2-0-2

2 3 2 2 3 2 3 0 2-0-2

24

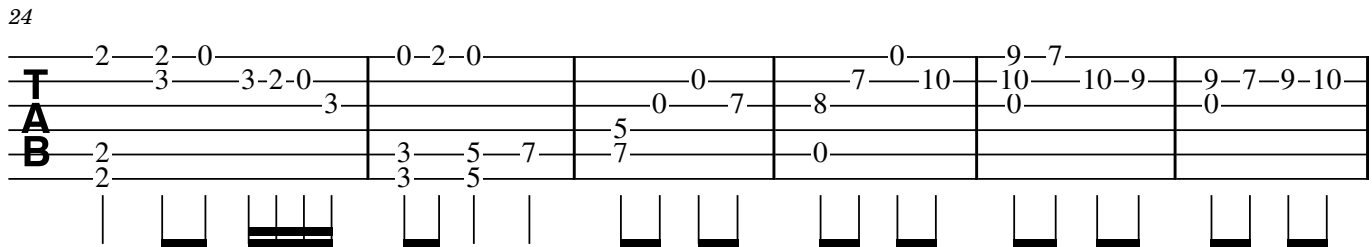

2 2-0 0-2-0 0 0 0 9-7 10-9 9-7-9-10

3 3-2-0 3 0 7 8 7 10 10 10-9 0

2 3 5 7 5 0

2 3 5 7 0

30

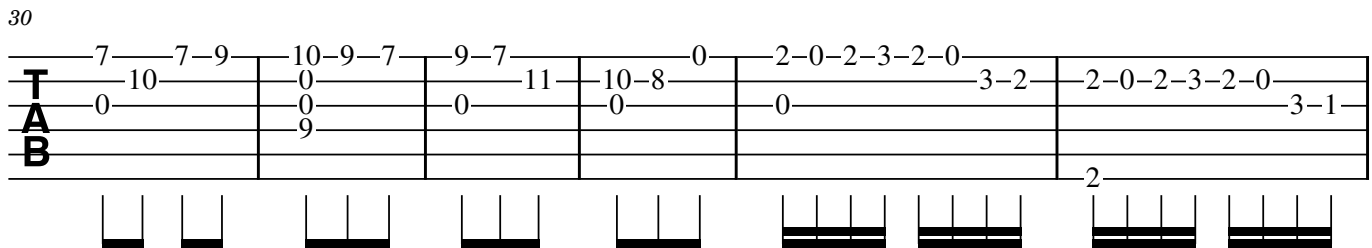

7 7-9 10-9-7 9-7 10-8 2-0-2-3-2-0 2-0-2-3-2-0

10 0 0 11 0 3-2 2-0-2-3-2-0 3-1

0 0 9 0 0 0 2

2

36

**T**  
**A**  
**B**

2-0 2-0 3-2-2-0-2 2-2-2 2-2-2 3-3-3 2-2-2

2-0-2 2-0 2-0 2-0 2-0 2-0

40

**T**  
**A**  
**B**

0-2 2-0-2-3 0-0-2 0 5-4-2 2-0 0

0-0-2-2-3 3 3 3-2-3 2 3 3-2-3

3 0 0 2 0 0

3 0 4 2 0 0

46

**T**  
**A**  
**B**

3-2-3 0 2-3-2-0-2-0 0 0 2-0 0 2

5 3-3-2-3 0 0-2-3 3-2-3 3 3

0 4 2 0 3 0

0 4 2 0 3 0

# CXXI

Päskemorgen 2018

# CXXI

Påskemorgen 2018

♬

5 3 2 0 2 4 0 2 4 5  
3 3-2-3 2-2-0-2 0-2-4 0  
2-3 3 2 0-2-3 0  
0 0 2 0

6

♬

5 3-2 2-0 3 2 7-5 5 10-9  
3 3-2 3-2-0 2 3 3-8-7 8-7-5 7  
2-3 3 0 0 0 0  
0 4 0 0 0

13

Harm12

10-9-7-10 9-7-6 7 2 4-4 5 3-2 3-2-0 2  
0 0 0 0 0 0 3-2 5  
0 0 0 1 0 5  
7 6 6 2 0 0 0 4

22

2-0-2-2 0 0 2 2 2 5  
0-1-0 2-3 3 2-3 0 2 0 0 3-7 5  
2-0 0 1 0 0 4 2 0  
2 4 2-0-2 4 2 0

28

V IV III

5 4 3  
5 4 3  
6 5 5  
7 6 5  
5 6 5  
5 6 3

# CXXII

16.04.2018

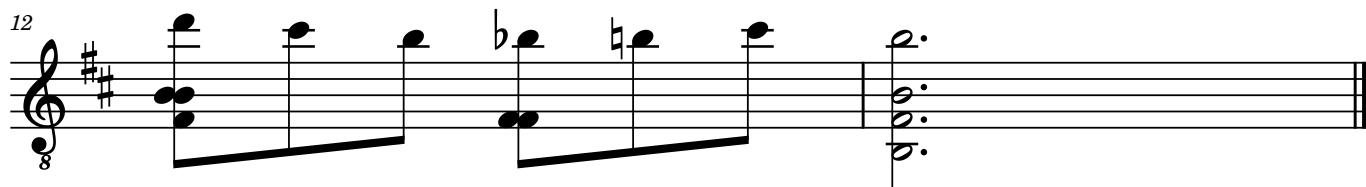
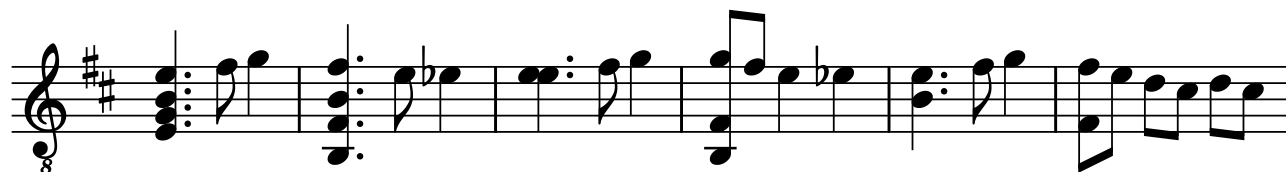

# CXXII

16.04.2018

0 2-3 2 0 0 0 2-3 2 0

0 0 4 5 7-8 8-7 0 0 2-3 2 0 3-2-3-2

1 0 0 0 9 0

2 2 7

• | √ | • | √ | • | √ | □ | □ | • | √ | □ | □ | □

7

0 0-2-3-2-3 0 0-2-0 3-2 2-2 5-4-2-4-2-0 2-0 0 0

0 2-3-2-3 3 3-2 3-2-3 0 5 3-3-2-3

2 0 0 4 0

□ | □ | □ | □ | | √ | √ | □ | □ | □ | □ | □ | □

12

10 9 7 7 9 7

0 11 0 0

9 9 7

□ | □ | •

# CXXIII

17.04.2018

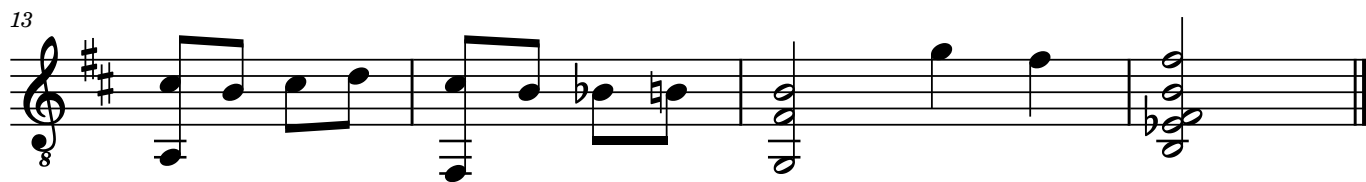

# CXXIII

17.04.2018

0 0 1 0 0 3 2 0 1 0 1 0 2 0 4 0 2 3 0 2 3 2 0 3 2 3

T  
A  
B

2 2 2 2 3 0 4

8

3 2 0 2 2 0 0 7 8 7 5 8 8 7 7 0 2 0 3 2 2 0 2 3

T  
A  
B

2 2 7 2 0

14

2 0 0 3 2 2 2

T  
A  
B

2 3 2

# CXXIV

20.04.2018

# CXXIV

20.04.2018

**T**  
**A**  
**B**

2-0-3 | 2- | 3-5-3-2-0-0-2 | 0- | 0-2-3-2 |

3-2-0-3-2-0 | 0-0-0-0-9 | 0-1- | 2- | 0-2- |

1-1-0 | 0-0-1- | 2- | 0-2- |

3 3 3 3 2

4

**T**  
**A**  
**B**

2-0-0-2-0-0- | 2-3-2- | 0-2-0- | 0-0-3- |

0-3-2-3-3-3-3-2- | 3-2-3-0- | 2-0-2-0-2-0- | 0-2-3-2-3-3-3- |

0- | 0- | 2- | 2- |

3 3 3 3 3 3

8

**T**  
**A**  
**B**

2-0-0- | 2-0-0- | 3-2- | 2- |

3-3-2-3- | 3-3-3-2-3-2-0-0-2- | 0-2-0-0-3-2- | 0-0-0- |

3- | 0-4- | 5-4-2- | 0-0-0-8- |

0- | 2-3- | 2- | 2-7- |

3 3 3 3 2 3 2 7

# CXXV

23.04.2018

6

12

18

# CXXV

23.04.2018

7

T: 10-10-10 | 9-7 | 10-9-10 | 7 | 10-9-7-6-7-9 | 10 | 10 | 0 | 0 | 9-7 | 5-4 | 7-5 | 5  
 A: 0 | 0 | 0 | 0 | 0 | 0 | 0 | 0 | 0 | 0 | 0 | 0 | 0  
 B: 0 | 0 | 0 | 0 | 0 | 0 | 0 | 0 | 9-7-9 | 7-9 | 10 | 10 | 10

7

T: 2-2-0-2 | 3-2-0 | 2-0-2-3-2-0 | 3-2 | 3-2-0-0-2 | 0-2-3-2-3 | 0 | 2-0-2-3 | 3 | 3 | 3 | 3  
 A: 0 | 0 | 0 | 3-2 | 0 | 4 | 0-2-3-2-3 | 0 | 0 | 0 | 0 | 0 | 0  
 B: 2 | 2 | 2 | 2 | 2 | 2 | 3 | 0 | 0 | 0 | 0 | 0 | 0

13

T: 5-3-2 | 3-2-0 | 2-2-2-0 | 3-2-3 | 2-0-2-3-0 | 3-0 | 2-2-0 | 3-2 | 3-2 | 3-2  
 A: 0 | 5 | 0 | 0 | 0 | 0 | 0 | 0 | 0 | 0 | 0 | 0 | 0 | 0 | 0 | 0  
 B: 0 | 0 | 0 | 2 | 0 | 0 | 0 | 0 | 3 | 0 | 2 | 0 | 0 | 0 | 0 | 0

18

T: 0-0 | 3-2-0 | 3-3-2-0-2 | 4 | 0-2-3 | 0 | 2 | 2 | 2 | 2 | 2 | 2 | 2  
 A: 0 | 0 | 0 | 0 | 0 | 4 | 0 | 0 | 0 | 0 | 0 | 0 | 0 | 0 | 0 | 0  
 B: 2 | 2 | 2 | 2 | 2 | 2 | 2 | 2 | 2 | 2 | 2 | 2 | 2 | 2 | 2 | 2

# CXXVI

24.04.2018

7

13

21

29

# CXXVI

24.04.2018

8

8

$\text{♩} = \text{♩}$

14

14

23

23

31

31

$\text{♩} = \text{♩}$

31

$\text{♩} = \text{♩}$

# CXXVII

25.04.2018

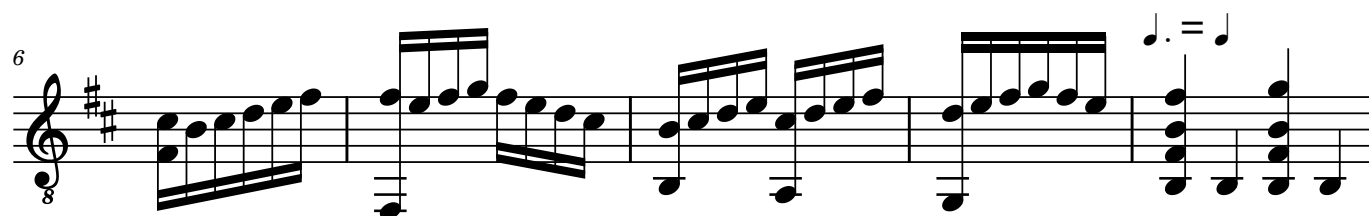
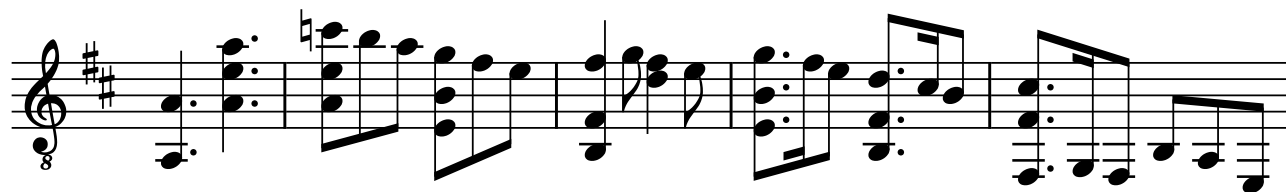

# CXXVII

25.04.2018

5 8-7-5 0 3-2-0

5 5 8-7-5 7-8-7 0 0 3-2-0 2

7-7 7 7 0 8 2 0 0

5 7 7 2 2 2-3-2 2-0 0

6

0-2 2-0-2-3-2-0 0-2 0-2-3-2-0 0-2 0-2-3-2-0 2-3

2-0-2-3 0 3-2 0-2-3 2-3 3 0 0

0 0 2-0 2-2-2-2

2 2 3 2-2-2-2

*J. = J.*

11

2 0 3-2 3-2 0 0 7

0 0 3-2 0 4 0 0 0

2 2 2 10-9 7

# CXXVIII

25.04.2018

# CXXVIII

25.04.2018

2-0 0 2-0 0 2 5-3-2-3-2-0 2 2-0  
3-3 3-2-3 0 3-2-3 3 0 0 0 0 0 0 2-3  
0 0 2 0 0 2 0 0 0 0 0 0  
0 0 2 0 0 2 0 0 0 0 0 0

|||

8

10 9 7 9 Harm12 H7  
0 0 11 0 0 0  
9 9 9 9 9 9  
9 9 9 9 9 9

|||

# CXXIX

26.04.2018

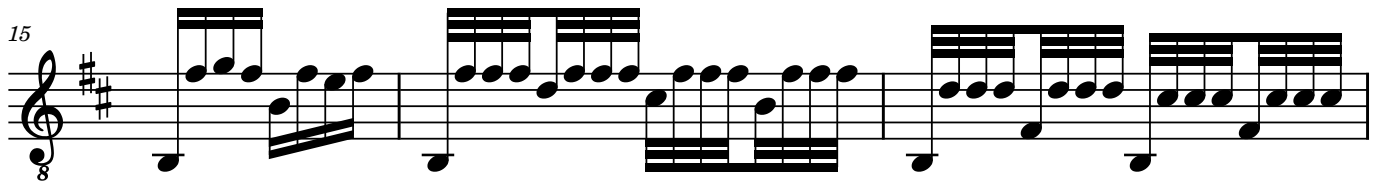
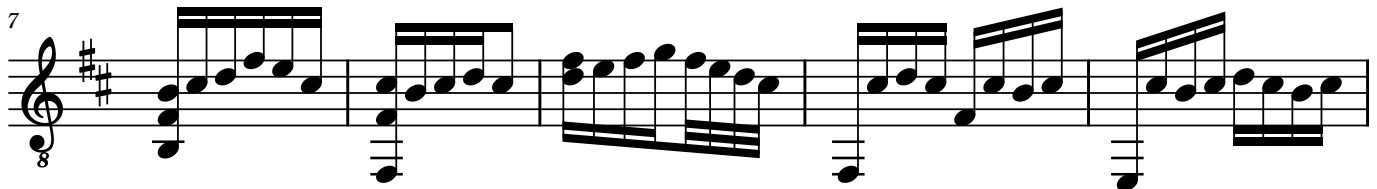

# CXXIX

26.04.2018

0-0 3-3-2 2-0 3 5-5 3-2 2-0 3 3-2 2 3-2-0 2-0

2 4 2 0 4 5 0 0 0 4

Diagrammatic representation of the first six measures of the piece, showing fret positions on a six-string guitar.

7

0-2-3 2-0 2 2-0-2-3-2 2-0-2-3-2-0 3 3-2 2-3-2 2-0-2 2-0-2-3-2-0-2

0 0 2 2 0 2 2 0 0 2 0

Diagrammatic representation of measures 7 through 11, showing fret positions on a six-string guitar.

12

2-2-0 0 3 3-2-3-2-0 2-3-2 2-0-2 2-2-2 2-2-2 2-2-2 2-2-2

3 0 0 0 3 2 0

Diagrammatic representation of measures 12 through 14, showing fret positions on a six-string guitar.

15

2-3-2 0 2-0-2 2-2-2 2-2-2 2-2-2 2-2-2 2-2-2

0 2 3 2 0

Diagrammatic representation of measures 15 and 16, showing fret positions on a six-string guitar.

17

3-3-3 3-3-3 2-2-2 2-2-2 0 0 0 2 3 0 3-2 0

0 0 0 0 0 0 0

Diagrammatic representation of measures 17 and 18, showing fret positions on a six-string guitar. The piece ends with a double bar line.

# CXXX

28.04.2018

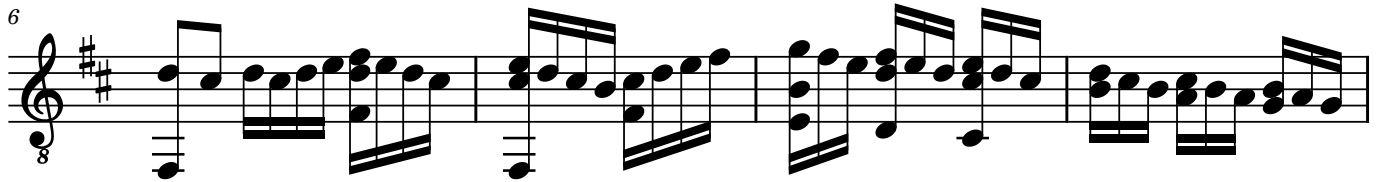
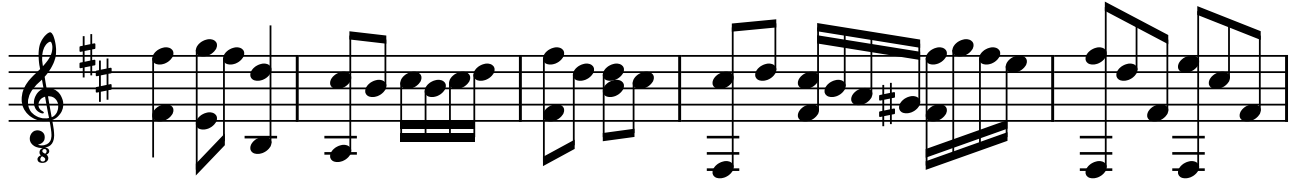

# CXXX

28.04.2018

2-3-2 | 3 | 2-0-2-0-2-3 | 2 | 3-3-2 | 2-3-2-0 | 2-3-2-0 | 2-3-0 | 2

0 | 2 | 0 | 0 | 0-3-2-0 | 0 | 0 | 0

2 | 2 | 0 | 2 | 2 | 2

6

3-2-3-2-3 | 0-2-0 | 3 | 3-2 | 0 | 2-3-2-0-2-3 | 0-2 | 3-2-0-2-0-0 | 0

0 | 0 | 0 | 0 | 0 | 0 | 0-3-3-2-3-2 | 0

2 | 2 | 2 | 2 | 2 | 2 | 2 | 0 | 4

9

3-2-0-2-0 | 0 | 0-2-3 | 0-2-0 | 2

5-3-3-1-3-1 | 0 | 0-2-3 | 0 | 0

2 | 2 | 2 | 2 | 2 | 2

# CXXXI

29.04.2018

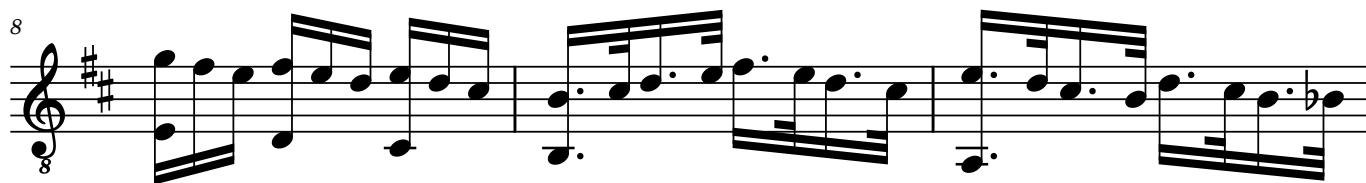
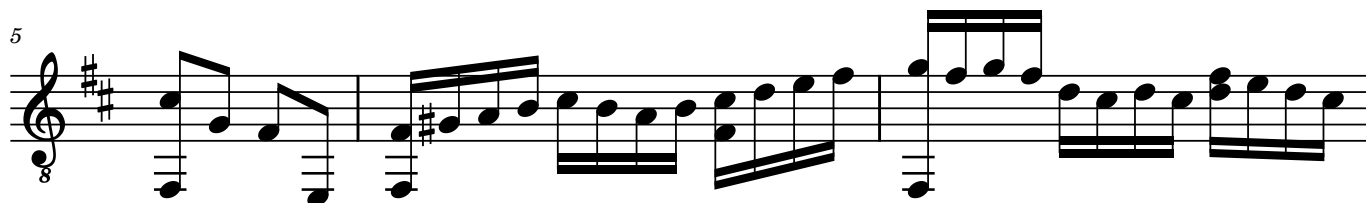

# CXXXI

29.04.2018

7 5 7 7 2 0 0 2 2 3 2 0 0  
5 8 7 5 8 7 7 0 2 3 2 3 3 2 3  
0 5 4 5 4 0 2

5

2 0 2 3 2 0 2 3 3 2 3 2 2 0 3 2  
1 0 0 2 3 0 2 3 0 3 2 3 2 3 3 2  
2 0 2 2

8

3 2 0 2 0 0 0 2 0 0 2 0 0 2 0 2 0 8 7  
3 3 2 0 2 3 3 2 3 2 3 2 0 3 2 0 4 4  
2 0 4 2 0 3

12

7 8 7 7 0 0  
5 8 7 4 0 0  
0 2 0

# CXXXII

03.05.2018

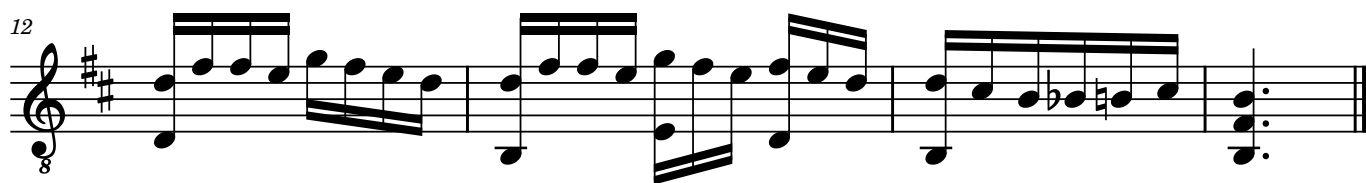
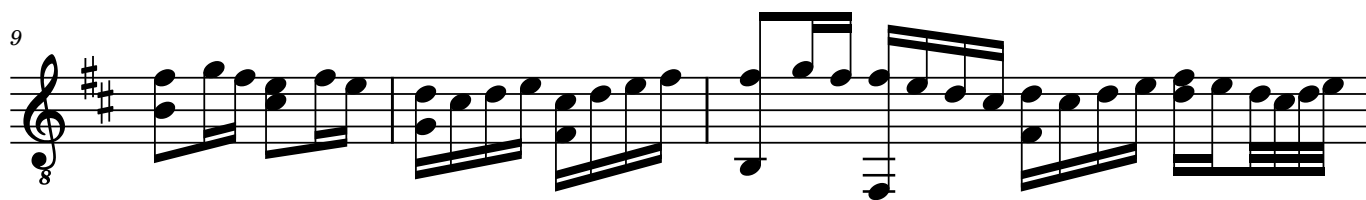

# CXXXII

03.05.2018

2 2 0 0 2 0 0 2 2 3 2 0 0 3 2 3 2 0 0 3 2 3

TAB 0 0 2 2 0 5 3 2 3

5

3 2 0 2 3 0 0 2 2 3 2 3 2 0 2 3 2 0 3 0 2 0 2 0 0 3 2 3

TAB 2 0 3 2 0 4 2 0 3

9

2 3 2 0 2 0 3 2 3 0 0 2 2 3 2 2 0 3 2 3 0 2 0 3 2 3 0

TAB 0 2 1 0 0 2 2 0 2

12

2 2 0 3 2 0 3 2 2 0 3 2 0 2 0 3 3 2 0 0 2 0 0 2 0 0

TAB 0 3 2 0 4 0 2 0 0 2

# CXXXIII

04.05.2018

Harm12

8 Preludium

8 Fantasi

15

21

25

30

33

2

36 Harm12

8

43

8

50

8

54

8

59

8

3

3

# CXXXIII

04.05.2018

(Harm12)

TAB

Preludium

9

TAB

Fantasi

17

TAB

22

TAB

27

TAB

32

TAB

2

35

 (Harm12)

VII

3 2 0 0 2 (0) 10 9 7 9 7 10 10 9 7

0 0 3 2 3 0 (3) 1 (3 2) 0 2 7 10 10 9 7

0 1 0 0 1 0 1 0 7 9 10 7

2 7 2 7 9 10 7

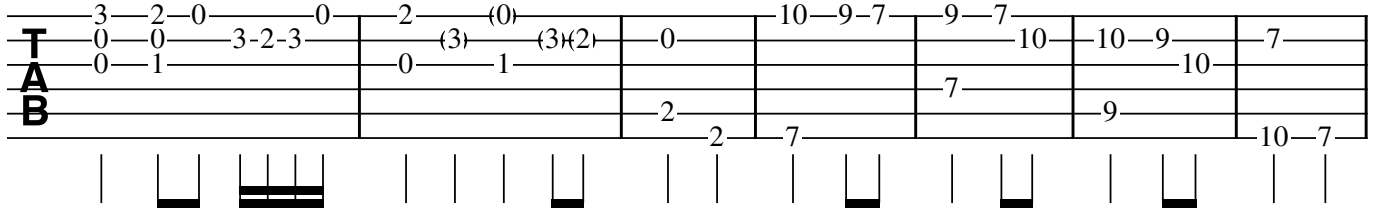

42

7 9 10 7 9 10 9 9 7 9 9 7 10 9 7 0 3 3 2 0 2 0 2

7 7 7 10 9 7 0 10 10 10 7 0 0 0 0 0 0

9 2 2

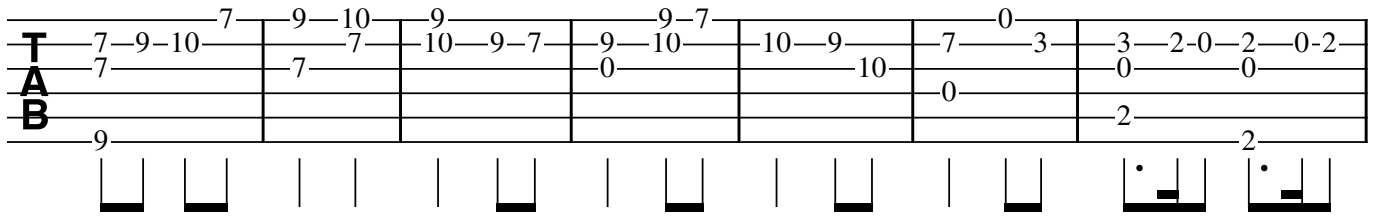

49

2 0 2 3 2 0 2 0 0 0 2 2 2 0 2 2 2 0 2 2 2 0

3 5 3 3 2 3 3 2 3 3 3 2 3 3 3 2

2 0

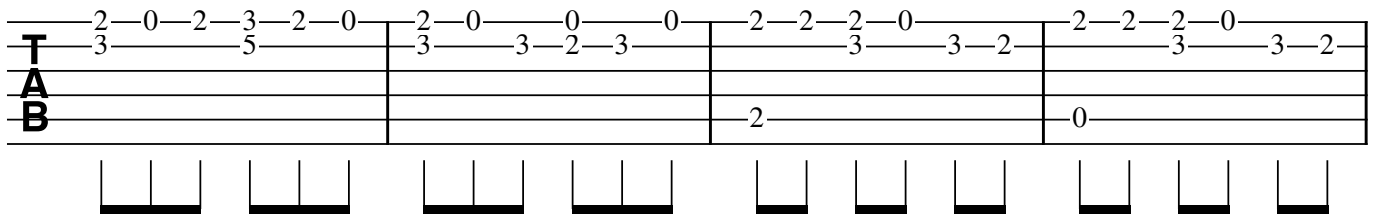

53

2 2 2 0 2 3 2 0 2 3 2 0 2 3 0 0 2 0 2 3 2 3 2

3 3 2 3 2 3 3 2 3 2 3 3 3 0 0

3 2 0

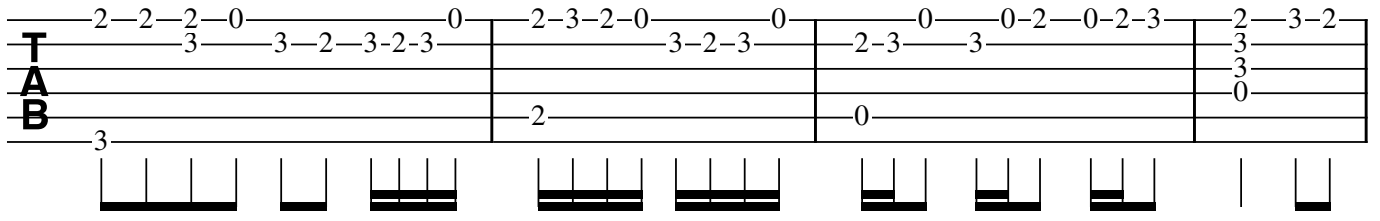

57

2 0 0 2 0 2 0 2 3 0 0 2 3 2 0 0 2 0 2 3 2 0

1 3 0 3 0 3 2 3 3 2 0 0 2 0 2 3 0

2 2 3 3 2

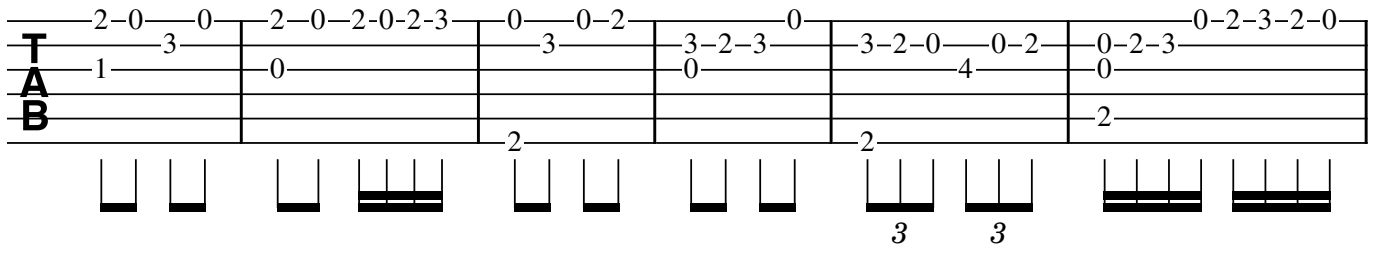

63

2

0

0

2

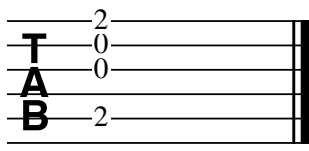

|

# CXXXIV

05.05.2018

8

6

10

15

21

26

29

Rasg.

3 3

2

31

T  
A  
B

7—5—7—8—5—8—5—7—9—7—9—10—5

0

7  
8  
0

|•

# CXXXV

06.05.2018

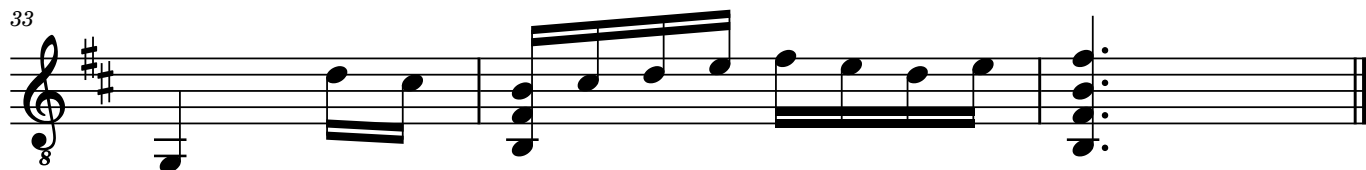
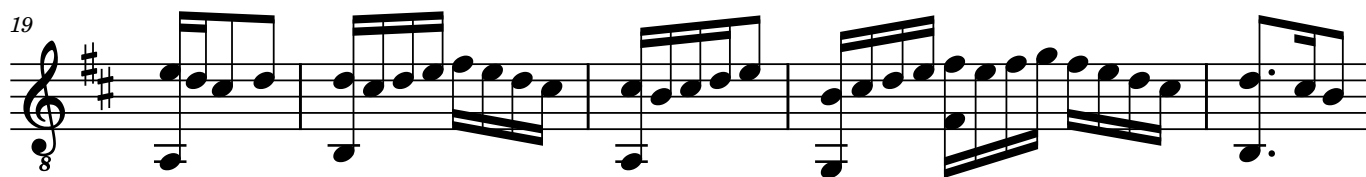
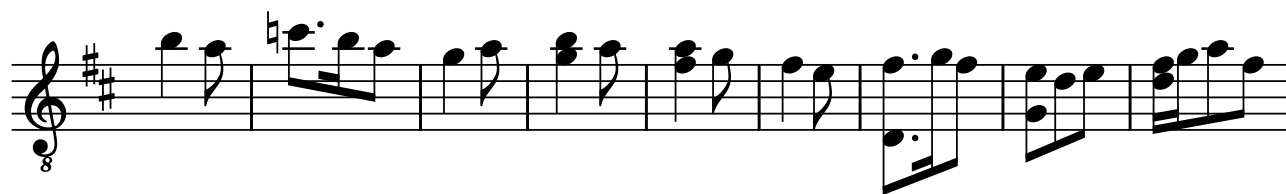

# CXXXV

06.05.2018

7-5 | 8-7-5 | 8 5 | 7-5 | 5 | 7 0 | 2-3-2 | 0 0 | 2-3-5-2

T  
A  
B

10

0-2-3-0 | 3-2 | 3 0-2 | 2-3 | 2-0 | 0 2-3-2 | 2-0

T  
A  
B

19

0 | 3-2-3 | 3-2-3 0-2-0 | 3-2 | 2-0-2-3 | 0 | 0-2-3 | 0-2-0-2-3-2-0 | 3-2 | 3-2-0

T  
A  
B

24

2-3 | 8-7-5 | 7 0 | 8-7 0 | 2-3-5 | 7-8 | 7-5 | 8-7 | 7 | 3-2

T  
A  
B

34

0 2 3 0 2 0 3 0 | 2

T  
A  
B

# CXXXVI

07.05.2018

# CXXXVI

07.05.2018

7

TAB notation for measures 7-10. Measure 7: Treble clef (T), Bass clef (B). Fingering: 2-3-2 (top), 3-5 (middle), 0 (bottom). Measure 8: Treble clef (T), Bass clef (B). Fingering: 2-0 (top), 3 (middle), 4 (bottom). Measure 9: Treble clef (T), Bass clef (B). Fingering: 2-0 (top), 7 (middle), 9 (bottom). Measure 10: Treble clef (T), Bass clef (B). Fingering: 10-9-7-9 (top), 7 (middle), 0 (bottom).

7

TAB notation for measures 11-14. Measure 11: Treble clef (T), Bass clef (B). Fingering: 2-0-2-3-2-0 (top), 3-2 (middle), 0 (bottom). Measure 12: Treble clef (T), Bass clef (B). Fingering: 3-2 (top), 0-2 (middle), 2-3-0 (bottom). Measure 13: Treble clef (T), Bass clef (B). Fingering: 2-3-2-3-2-0-2-0 (top), 4 (middle), 2 (bottom). Measure 14: Treble clef (T), Bass clef (B). Fingering: 0-2-3-5 (top), 4 (middle), 0 (bottom).

11

TAB notation for measures 15-18. Measure 15: Treble clef (T), Bass clef (B). Fingering: 7-8-7-5 (top), 8-7-5 (middle), 0 (bottom). Measure 16: Treble clef (T), Bass clef (B). Fingering: 0 (top), 0 (middle), 2 (bottom). Measure 17: Treble clef (T), Bass clef (B). Fingering: 0 (top), 0 (middle), 2 (bottom). Measure 18: Treble clef (T), Bass clef (B). Fingering: 0 (top), 2 (middle), 3-2 (bottom). Measure 19: Treble clef (T), Bass clef (B). Fingering: 2 (top), 0 (middle), 3 (bottom). Measure 20: Treble clef (T), Bass clef (B). Fingering: 2 (top), 0 (middle), 4 (bottom).

17

TAB notation for measures 21-22. Measure 21: Treble clef (T), Bass clef (B). Fingering: 2 (top), 0 (middle), 3 (bottom). Measure 22: Treble clef (T), Bass clef (B). Fingering: 0 (top), 2 (middle), 0 (bottom).

# CXXXVII

07.05.2018

# CXXXVII

07.05.2018

2-3-2 2 0 2-3-2 0

TAB 0-1-0 0-2-3-3 3-3-2-3 2 0-0 3-3-2-3

2-2-2-2 2-2-2 2-2 2-2 2-2 2-2

3 3

8

2-0-0 0 2-0-0 0

TAB 0-3-3-2-3 2 3-2-3 3 3 2 2-3-2-3-2-0

0 0 0 0 0 0-2-3-3 0 0

2-2 2-2 2-2 2-2 2-2-0 2-2-2 2-2-2

15

2-3 2-0-0 II 2-4-5 4 2 0

TAB 3-2 3 3 2-4-5 4 3 2 3

2 0-0 0 0 0 5 0 5

2-2 2-2 2-2 2-2-0 2-2-2 2-2 2-2 2-2 2-2

24

0-2 2 2-0-2 3 0-2 2-2-0 2 Harm12

TAB 2-3-2 2 0-0-0 0 2-3 0-0 0-0 0-0

3 0 2 2 0 0 2 2

2-2 2-2 2-2 2-2-0 2-2-0 2-2 2-2

# CXXXVIII

08.05.2018

# CXXXVIII

08.05.2018

7-9 10-9-7-9-10 10-9-7-9-7 7-9-10-9-7 7

TAB

6

9-10-12 7-9-10 9-7-9-7 7 9-7 7

TAB

10

2-0 0 0 5-4-5-7 9-7-7 9-9 9-7 10-9-7

TAB

17

5

TAB

|•

# CXXXIX

09.05.2018

8 Preludium

8 Lento

14

18

22

24

27

# CXXXIX

09.05.2018

10-9 | 9-7 | 10-9 | 10-9-10-12 | 9-10 | 12-10-9 | 10-9-7 | 9-7 | 5-4

**T** 9 | 9 | 10 | 0 | 11 | 9 | 0 | 0

**A**

**B**

Preludium

9

5-4-2 | 5 | 5-3-2 | 3-2-3 | 0-2-0-2-4 | 5 | 2 | 3 | 5-3-2-2 | 2-4-5 | 4-2 | 5

**T** 0 | 4 | 0 | 0 | 0 | 3 | 1 | 0 | 4-2 | 4 | 4

**A**

**B**

Lento

15

9-10-9 | 9-7 | 7-9-10 | 12-10-9 | 7 | 7-9-7 | 10-9-10 | 10-9-10 | 10 | 10 | 10-9 | 10-9 | 10-9

**T** 0 | 0 | 0 | 11 | 0 | 0 | 0

**A**

**B**

19

0-2-0-2-4 | 0-2-4 | 5-4-2 | 4-2-4-5-4-2 | 4-2-4-5-4-2 | 4-2-4-5-4-2

**T** 3-2-3 | 0 | 2 | 2 | 2 | 5-4 | 2 | 5-4

**A**

**B**

0-2-4 | 0 | 4 | 4

23

2-0-2-4-2-0 | 0-2-4 | 0 | 2 | 5-4-4-2-4-5-4-2-2-5 | 5-4-2-4-5 | 2-4 | 2-0-5

**T** 0 | 4-4 | 3 | 3 | 5 | 4 | 5 | 5-4-2-4-5 | 2-4

**A**

**B**

2 | 2 | 0

26

4-2 | 5-4-2 | 4-2 | 5-4-2 | 5-10 | 9 | 9-7 | 10 | 10 | 10

**T** 2 | 2 | 2 | 2 | 6 | 7 | 7 | 10 | 10 | 10

**A**

**B**

4 | 4 | 4 | 4 | 0 | 0 | 0

# CXL

10.05.2018

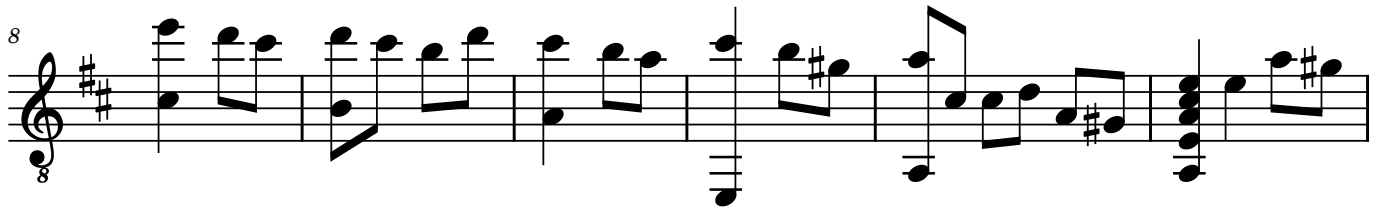

# CXL

10.05.2018

**T  
A  
B**

5-4 | 5-4-5-7 | 9-10-9 | 7-10 | 7-9 | 9-7 | 9 | 10-10 | 9-9 | 12-10-9

0 | 0 | 0 | 0 | 0 | 0 | 0 | 11

Diagram showing fret positions for measures 1-8. Measure 1: 5 on 5th string, 4 on 4th. Measure 2: 5 on 5th, 4 on 4th, 5 on 5th, 7 on 7th. Measure 3: 9 on 9th, 10 on 10th, 9 on 9th. Measure 4: 7 on 7th, 10 on 10th. Measure 5: 7 on 7th, 9 on 9th. Measure 6: 9 on 9th, 7 on 7th. Measure 7: 9 on 9th. Measure 8: 10 on 10th, 10 on 10th, 9 on 9th, 9 on 9th. Measure 9: 12 on 12th, 10 on 10th, 9 on 9th. Measure 10: 11 on 11th.

9

**T  
A  
B**

10-9-7-10 | 9-7-5 | 9-7 | 5 | 0-0-5-4 | 5-4-2-4-2-0 | 7-5-3

9 | 7 | 0 | 0 | 2 | 2 | 3 | 3 | 2 | 2 | 2 | 3 | 3 | 2 | 4 | 2 | 5

Diagram showing fret positions for measures 9-14. Measure 9: 10 on 10th, 9 on 9th, 7 on 7th, 10 on 10th. Measure 10: 9 on 9th, 7 on 7th, 5 on 5th. Measure 11: 9 on 9th, 7 on 7th. Measure 12: 5 on 5th. Measure 13: 0 on 0th, 0 on 0th, 5 on 5th, 4 on 4th. Measure 14: 5 on 5th, 4 on 4th, 2 on 2nd, 4 on 4th, 2 on 2nd, 0 on 0th. Measure 15: 7 on 7th, 5 on 5th, 3 on 3rd.

15

**T  
A  
B**

5 | 3-2 | 3 | 0-2-3 | 3 | 0-2-3 | 2-0 | 3-2-3 | 0 | 2 | 3 | 3 | 0

4 | 2 | 3 | 0 | 0 | 0 | 0 | 0 | 0

Diagram showing fret positions for measures 15-19. Measure 15: 5 on 5th, 3 on 3rd, 2 on 2nd. Measure 16: 3 on 3rd, 0 on 0th, 2 on 2nd, 3 on 3rd. Measure 17: 3 on 3rd, 0 on 0th, 2 on 2nd, 3 on 3rd. Measure 18: 2 on 2nd, 0 on 0th. Measure 19: 3 on 3rd, 2 on 2nd, 3 on 3rd. Measure 20: 0 on 0th. Measure 21: 2 on 2nd. Measure 22: 3 on 3rd. Measure 23: 3 on 3rd. Measure 24: 0 on 0th.

# CXLI

10.05.2018

6=D

8

5

8

9

8

# CXLI

10.05.2018

6=D

5

9

# CXLII

11.05.2018

# CXLII

11.05.2018

6=D

9

18

27

36

45

# CXLIII

11.05.2018

6=D  
8

6

11

# CXLIII

11.05.2018

6=D

**T**  
**A**  
**B**

2-3-2 2-0 3-2-3 3-2-0-2-0 0-0 2-0 2-3-2

0 0 2-0 0 0 0

0 0 0 0 0 0

7

**T**  
**A**  
**B**

5 3-2-3 3 2-0-2 3-2-3 2 3-2-0-2-0 0-0-3-2-0

4 2 0 2-0 0

0 0 0 0 0 0

12

**T**  
**A**  
**B**

3-2-3 0-2-0 3-2 2-3-3

0 0 0 0

0 0 0 0

# CXLIV

12.05.2018

6=D 8

6

10

# CXLIV

12.05.2018

6=D

3-2-0-2-0  
3-3  
3-2-0-2-3  
0  
2-3-2-5-3  
5  
0-2-0-3-2  
3  
0-2  
0

2  
1  
0  
0  
0  
0  
2  
3  
2-3  
0

2  
0  
4  
2  
2  
0

6

0-0-2  
3-2-0-2-0  
0-2-0-2-3-2-0  
2-0-2-0  
0-2-3-2-3  
3  
2-3-2  
3-2  
3-3  
3

1  
0  
5  
1  
0  
0  
0  
0  
0  
0  
0

0  
0  
0

10

3  
3  
0

|•

# Tristans Harpe

for renessanselutt eller gitar solo

2015-2022

**Bok IV**

Simen Kjærdsdalen

**Copyright Simen Kjærdsalen 2023**

**ISMN:** 979-0-9005156-3-5

## Garantert menneskelig kunst

Komposisjonene i *Tristans Harpe* er menneskeskapte. Dataverktøy er ikke brukt under noe stadium av tilblivelsesprosessen.

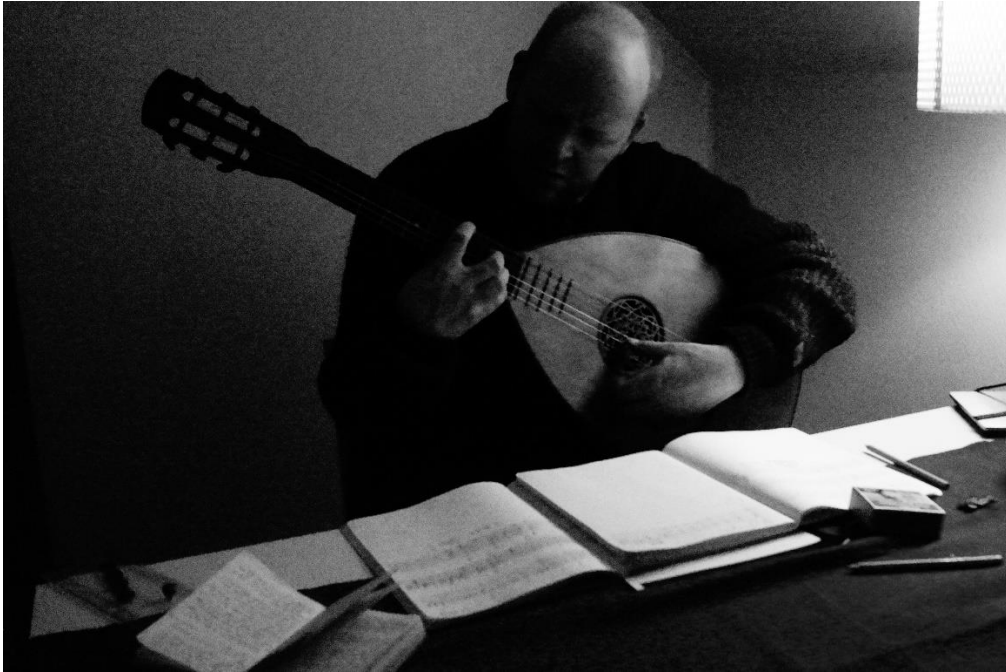

2016

## **Grunnstemming**

1 E (Diskant)

2 H

3 F#

4 D

5 A

6 E (Bass)

Avvik fra dette vil markeres.

# Tristans Harpe

Bok IV

# I

04.06.2018

7

13

# I

04.06.2018

10-10-10-9 | 9-7 | 7-5-7 | 5-7 | 9-7 | 9-7-7-9

TAB

7

10-9-9 | 10-9-7-9-7 | 9-10-9 | 7-9-7 | 5-7-5 | 3-5-3

TAB

13

2-3-2 | 2-0-0-0 | 0-2-3-0 | 2

TAB

# II

Sta. Sunnivas Havseillas

05.06.2018

35

8

41

8

47

8

53

Harm12

8

58

8

66

8

73

8

77

8

80

87

# II

Sta. Sunnivas Havseillas  
05.06.2018

8

T  
A  
B

8

T  
A  
B

12

T  
A  
B

19

T  
A  
B

23

T  
A  
B

28

T  
A  
B

2

33

0 2-3-2 2-0-0 2-0

0 0 3 2 0 3-2-0

0 0 3 3 1 0 3

7 0 7-9-10-5-7-9 3-5 2-2-0 3 1 2 2

39

0 2 2-2-5-3 10-9-9-7 7 7-5

3-1 0-2-3 3 0 9-10-10-9 9-7-7 9-10-10-9 7-5

3 2 0 9 10 9 9

46

7-5 7-7 5 0-2-0 0-2-3-2-0

8 8 8 7-8-7 8-8 7 0-2-3 3-2 2-3

3 2 7-8-7 9 8 8-9-8 0 0 0

53

(Harm12)

2-0-2-3-2-0 (2)-0 2-0 2-0 2-0 2-0

0 3-2 2 0 0 3 (2)-0 4 0-2-3-2 2-0-2-3-3

0 0 (0) 3 4 0 1 0

3 2-0-2 1 2 2 2 2

59

3-2-7-9 10-9 9-7 10-9 9-7 10-9-7 9-7 10-9

0 0 10 0 10 0 10 9-7-9 10-9

9 0 0 0 0 10 9

68

9-7 7-0 5-3-2 3-2-0 2-0 0-2-0 0-2-0 0-3-2

8 3 3 2-0 4 4 3-2 3 2-0-2-3

7 4 2 2 2 3 3 0

# III

06.06.2018

# III

06.06.2018

9 10 9-7 0 0-2

T 0-0-0 0-0-0 10-10-9 10 9-10 9-7-4 2-0-4

A 0 8 0-0 0-0 0 10 3

B 9 8 0

8 II

T 5-4-4-2 4 7-8-7 5-7-5 0 2-0-2-3-2-0

A 2-2-2 2 5-8-10 7-7-7 8-7-8-7-8 10 7-0 2 0-3

B 4-2 2 6 8 7 8 7 0 8 0 2

15

T 0-0-2-0 0 0-2-3 2-2 5-5-9 10-10

A 3 3-2 3-2-3 2-0-2-3 0-0-2-3 3 3 7 0

B 0 2 0 3 0 0 0 0 9

21

T 9-7 7-9-10 10-10-9 10-9-7 9

A 10 10-9 10-9-10 0 10-9 0 5

B 0 0 0 0 7 5

# IV

07.06.2018

2

21

# IV

07.06.2018

**TAB**

2-0 2-3-3 3-2 | 0 2-0 2-3 0-2 | 2-3-2 0-0 3

4

**TAB**

2-0-2-3-2-0-0 3-2-3 0 | 3-2-0-2-0-0 3 3-1 | 2-3-0-2-0 3

7

**TAB**

2 0 2 3 2 0 5-4 | 0 2 0 3 0 0 | 2-0-0-3-2-0-2-0 3

10

**TAB**

0 3-2-3 0-2 2-3 0 | 2-2 3 5-4-5-4-3-2-3-2-2-0-0 3 0 | 0-2-3 0-2 0-0 0

14

**TAB**

0-2 2-3 0-2 | 0 2 3 0-2 | 2-0 3 0 3-2-3-2-0-2-3 0-2

17

**TAB**

2-0 0 3 3-2-3-2-0 | 3-2-0-2-3-5-0-2-3 3 0-2 | 2-0-2-3-0 0-2 3

**2**

20

**T  
A  
B**

2 0 2 0 2 3 2  
2 3 3 3 2  
0 0 0  
0 0 0  
2 0 2 3  
2

# V

08.06.2018

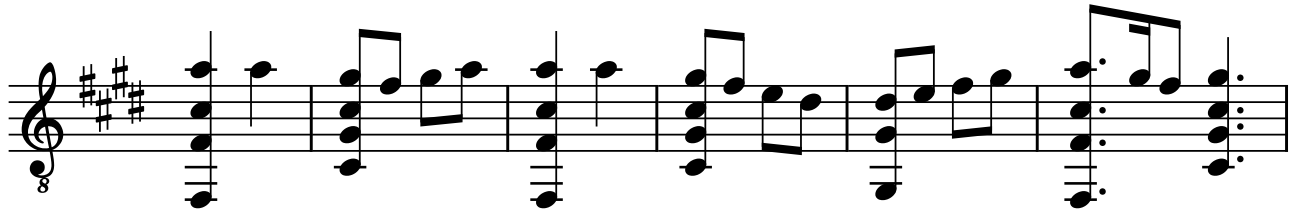

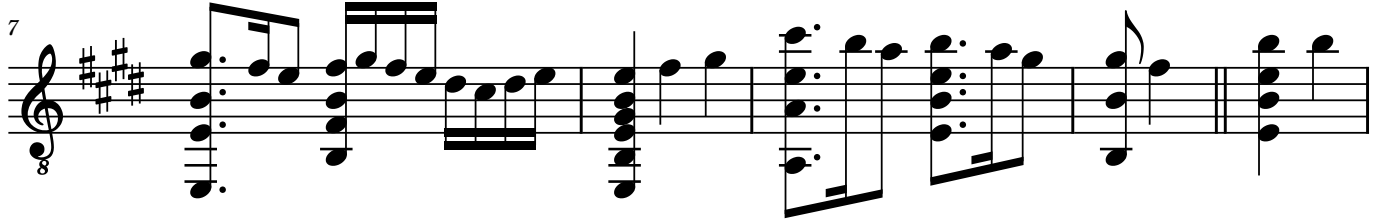

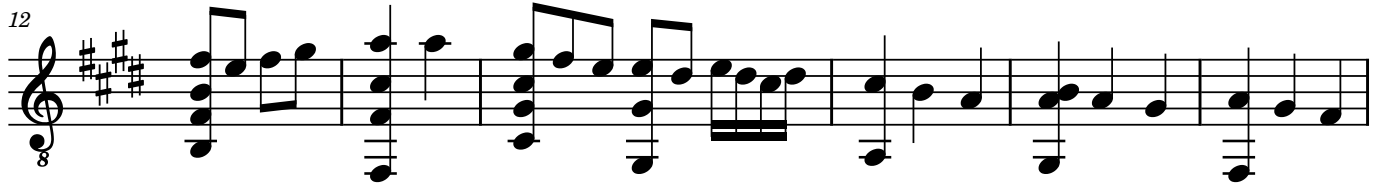

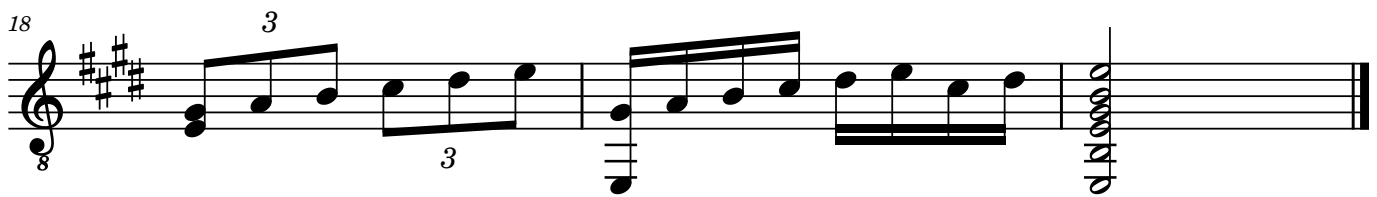

# V

08.06.2018

II

Measure 5: 5-5 | 4-2-4-5 | 5-5 | 4-2 | 4-5-2-4 | 5-4-2-4

2- | 2- | 2- | 2- | 2- | 2-

4- | 4- | 4- | 4- | 4- | 4-

2- | 4- | 2- | 4- | 4- | 2- 4

7

V

Measure 7: 4-2-0-2-4-2-0 | 0-0-2-4 | 9-7-5-7-5 | 7-7 | 2-0-2-4

0- | 0-4-2-4 | 0- | 5-5-9 | 9-7 | 5- | 0-

0- | 2- | 2- | 7- | 5- | 5- | 0-

2- | 2- | 2- | 7- | 7- | 7- | 2-

0- | 0- | 5- | 7- | 7- | 7- | 2-

13

II

Measure 13: 5-5 | 4-2 | 5-5-4-5-4-2-4 | 2-0 | 0- | 0-2-4

2- | 2- | 2- | 2- | 3- | 3-2-0 | 2-3 | 0-

4- | 4- | 4- | 0- | 3-3-2 | 3-2-0 | 2-3 | 2-

2- | 4- | 4- | 0- | 4- | 2- | 2- | 3- 3

19

Measure 19: 0- | 0- | 0- | 0-

2-3-0-2-4-0-2-4 | 0- | 0- | 0- | 0-

2- | 3- | 2- | 2- | 2- | 2- | 2- | 2-

0- | 0- | 0- | 0- | 0- | 0- | 0- | 0-

# VI

09.06.2018

8 H12

7

14

21

28 H12

# VI

09.06.2018

H12

0-0-0-2 | 3-2-0-2-0-0 | 0-0-4-3 | 3-2-0 | 2-0-3 | 0-3-1 | 0-2

TAB

0 | 0 | 0 | 0 | 4 | 4 | 3 | 3-2-0 | 2-0-3 | 0-3-1 | 0-2

1 | 1 | 0 | 0 | 0 | 0 | 0 | 0 | 0 | 3 | 3-1 | 3

2 | 2 | 2 | 2 | 2 | 2 | 2 | 2 | 0 | 0 | 3 | 2

3 | 3 | 3 | 3 | 3 | 3 | 3 | 3 | 3 | 3 | 3 | 3

4 | 4 | 4 | 4 | 4 | 4 | 4 | 4 | 4 | 4 | 4 | 4

5 | 5 | 5 | 5 | 5 | 5 | 5 | 5 | 5 | 5 | 5 | 5

6 | 6 | 6 | 6 | 6 | 6 | 6 | 6 | 6 | 6 | 6 | 6

7 | 7 | 7 | 7 | 7 | 7 | 7 | 7 | 7 | 7 | 7 | 7

8 | 8 | 8 | 8 | 8 | 8 | 8 | 8 | 8 | 8 | 8 | 8

9 | 9 | 9 | 9 | 9 | 9 | 9 | 9 | 9 | 9 | 9 | 9

10 | 10 | 10 | 10 | 10 | 10 | 10 | 10 | 10 | 10 | 10 | 10

11 | 11 | 11 | 11 | 11 | 11 | 11 | 11 | 11 | 11 | 11 | 11

12 | 12 | 12 | 12 | 12 | 12 | 12 | 12 | 12 | 12 | 12 | 12

13 | 13 | 13 | 13 | 13 | 13 | 13 | 13 | 13 | 13 | 13 | 13

14 | 14 | 14 | 14 | 14 | 14 | 14 | 14 | 14 | 14 | 14 | 14

15 | 15 | 15 | 15 | 15 | 15 | 15 | 15 | 15 | 15 | 15 | 15

16 | 16 | 16 | 16 | 16 | 16 | 16 | 16 | 16 | 16 | 16 | 16

8

0-10-9-7 | 9-10-7 | 9-10-9-10 | 10-9-7 | 9-7-0 | 7-0-3 | 5-3-2 | 3-2-0

TAB

0-7-6 | 0-0 | 0-9 | 7-7 | 0-0 | 0-4 | 2-2 | 0-2

1-1 | 1-1 | 1-1 | 1-1 | 1-1 | 1-1 | 1-1 | 1-1

2-2 | 2-2 | 2-2 | 2-2 | 2-2 | 2-2 | 2-2 | 2-2

3-3 | 3-3 | 3-3 | 3-3 | 3-3 | 3-3 | 3-3 | 3-3

4-4 | 4-4 | 4-4 | 4-4 | 4-4 | 4-4 | 4-4 | 4-4

5-5 | 5-5 | 5-5 | 5-5 | 5-5 | 5-5 | 5-5 | 5-5

6-6 | 6-6 | 6-6 | 6-6 | 6-6 | 6-6 | 6-6 | 6-6

7-7 | 7-7 | 7-7 | 7-7 | 7-7 | 7-7 | 7-7 | 7-7

8-8 | 8-8 | 8-8 | 8-8 | 8-8 | 8-8 | 8-8 | 8-8

9-9 | 9-9 | 9-9 | 9-9 | 9-9 | 9-9 | 9-9 | 9-9

10-10 | 10-10 | 10-10 | 10-10 | 10-10 | 10-10 | 10-10 | 10-10

11-11 | 11-11 | 11-11 | 11-11 | 11-11 | 11-11 | 11-11 | 11-11

12-12 | 12-12 | 12-12 | 12-12 | 12-12 | 12-12 | 12-12 | 12-12

13-13 | 13-13 | 13-13 | 13-13 | 13-13 | 13-13 | 13-13 | 13-13

14-14 | 14-14 | 14-14 | 14-14 | 14-14 | 14-14 | 14-14 | 14-14

15-15 | 15-15 | 15-15 | 15-15 | 15-15 | 15-15 | 15-15 | 15-15

16-16 | 16-16 | 16-16 | 16-16 | 16-16 | 16-16 | 16-16 | 16-16

17

0-2-0-2-3 | 2-0-0-3 | 3-3-2-3 | 2-3-0-2 | 3-2-0 | 2-0-3 | 2-0-0 | 0-3-2

TAB

0-0-4-4 | 0-0-0-0 | 0-0-0-0 | 0-0-0-0 | 0-0-0-0 | 0-0-0-0 | 0-0-0-0 | 0-0-0-0

1-1 | 1-1 | 1-1 | 1-1 | 1-1 | 1-1 | 1-1 | 1-1

2-2 | 2-2 | 2-2 | 2-2 | 2-2 | 2-2 | 2-2 | 2-2

3-3 | 3-3 | 3-3 | 3-3 | 3-3 | 3-3 | 3-3 | 3-3

4-4 | 4-4 | 4-4 | 4-4 | 4-4 | 4-4 | 4-4 | 4-4

5-5 | 5-5 | 5-5 | 5-5 | 5-5 | 5-5 | 5-5 | 5-5

6-6 | 6-6 | 6-6 | 6-6 | 6-6 | 6-6 | 6-6 | 6-6

7-7 | 7-7 | 7-7 | 7-7 | 7-7 | 7-7 | 7-7 | 7-7

8-8 | 8-8 | 8-8 | 8-8 | 8-8 | 8-8 | 8-8 | 8-8

9-9 | 9-9 | 9-9 | 9-9 | 9-9 | 9-9 | 9-9 | 9-9

10-10 | 10-10 | 10-10 | 10-10 | 10-10 | 10-10 | 10-10 | 10-10

11-11 | 11-11 | 11-11 | 11-11 | 11-11 | 11-11 | 11-11 | 11-11

12-12 | 12-12 | 12-12 | 12-12 | 12-12 | 12-12 | 12-12 | 12-12

13-13 | 13-13 | 13-13 | 13-13 | 13-13 | 13-13 | 13-13 | 13-13

14-14 | 14-14 | 14-14 | 14-14 | 14-14 | 14-14 | 14-14 | 14-14

15-15 | 15-15 | 15-15 | 15-15 | 15-15 | 15-15 | 15-15 | 15-15

16-16 | 16-16 | 16-16 | 16-16 | 16-16 | 16-16 | 16-16 | 16-16

25

H12

0-2-0-2-3 | 2-3-0-2 | 2-2-0-0-3 | 3-3-0-0 | 0-0-0-2 | 0-0-2-3 | 2-0-2-0-0 | 0-0-0-0

TAB

0-1-1 | 0-1-1 | 0-1-1 | 0-1-1 | 0-1-1 | 0-1-1 | 0-1-1 | 0-1-1

2-2 | 2-2 | 2-2 | 2-2 | 2-2 | 2-2 | 2-2 | 2-2

3-3 | 3-3 | 3-3 | 3-3 | 3-3 | 3-3 | 3-3 | 3-3

4-4 | 4-4 | 4-4 | 4-4 | 4-4 | 4-4 | 4-4 | 4-4

5-5 | 5-5 | 5-5 | 5-5 | 5-5 | 5-5 | 5-5 | 5-5

6-6 | 6-6 | 6-6 | 6-6 | 6-6 | 6-6 | 6-6 | 6-6

7-7 | 7-7 | 7-7 | 7-7 | 7-7 | 7-7 | 7-7 | 7-7

8-8 | 8-8 | 8-8 | 8-8 | 8-8 | 8-8 | 8-8 | 8-8

9-9 | 9-9 | 9-9 | 9-9 | 9-9 | 9-9 | 9-9 | 9-9

10-10 | 10-10 | 10-10 | 10-10 | 10-10 | 10-10 | 10-10 | 10-10

11-11 | 11-11 | 11-11 | 11-11 | 11-11 | 11-11 | 11-11 | 11-11

12-12 | 12-12 | 12-12 | 12-12 | 12-12 | 12-12 | 12-12 | 12-12

13-13 | 13-13 | 13-13 | 13-13 | 13-13 | 13-13 | 13-13 | 13-13

14-14 | 14-14 | 14-14 | 14-14 | 14-14 | 14-14 | 14-14 | 14-14

15-15 | 15-15 | 15-15 | 15-15 | 15-15 | 15-15 | 15-15 | 15-15

16-16 | 16-16 | 16-16 | 16-16 | 16-16 | 16-16 | 16-16 | 16-16

# VII

10.06.2018

# VII

10.06.2018

10-9 0-0 | 10-9-10-9-7 | 7-8-7-0-8-7-0 | 8-7-8-10-8-7 | 2-2-0-0-3-3-2

TAB 0-0 | 0-10-10 | 0-0 | 7-0 | 0

B 9 | 9 | 7-7 | 2

6 3-2-0-2-3 3 | 2-0 3-3 | 0-3-2 3-0-2 | 2-3 0-0-2-3 3 | 2-0 3-2-3-2

TAB 3-2-0-2-3 3 | 2-0 3-3 | 0-3-2 3-0-2 | 2-3 0-0-2-3 3 | 2-0 3-2-3-2

B 0 0-4 2-0 0 0-2-3 3 | 2-0 3-2-3-2

13 2-2-3 2-0 3-2 | 2-2-3 3-3 0 | 0-0-0-2 2-2-2-2-0-0-0-0

TAB 2-2-3 2-0 3-2 | 2-2-3 3-3 0 | 0-0-0-2 2-2-2-2-0-0-0-0

B 0 0 0 0 0 0 0 0 0 0 0 0 0 0

19 3-3-3-3-2-2-2-2 | 2-3 0-2 0-2-3 0 | 0-2-3 0-2 2-0-2-3-2-0 3-2-0

TAB 3-3-3-3-2-2-2-2 | 2-3 0-2 0-2-3 0 | 0-2-3 0-2 2-0-2-3-2-0 3-2-0

B 0 0 0 0 0 0 0 0 0 0 0 0 0 0 2

23 2-0 3 | 3-2-3 0 3-2 | 0 0 | 0 0

TAB 2-0 3 | 3-2-3 0 3-2 | 0 0 | 0 0

B 2 | 2-0-2-3-2-0 | 7

# VIII

13.06.2018

# VIII

13.06.2018

6

6

7-5  
8-8 | 8-7-7-5 | 5-7-8-7-5 | 7-0 | 0

0 | 8 | 6-8-7-8 | 8-7 | 0

0 | 7 | 7 | 7 | 7-3-5-2

Diagram showing fret positions for measures 6-8.

9

9

0-2 | 0-2-3 | 0-2-3 | 0 | 0-3-2-3-2-0-2-3 | 0-2 | 3-2-0-2-0

0 | 0 | 4-2-0 | 2-0 | 3-0-3

4 | 2 | 0 | 2 | 0

Diagram showing fret positions for measures 9-11.

12

12

0-0 | 2-3-3-0-2-3-2-0 | 3-2-3 | 0-2-3 | 0-2-4-2-4-5 | 5 | 9-7

4-2-0 | 2-3-2 | 2-3 | 2-3 | 2-3 | 0-7

4 | 2 | 0 | 2 | 0 | 0 | 7

Diagram showing fret positions for measures 12-14.

17

17

7- | 8-10-8-10 | 8-10-8-7-7-8 | 7-5 | 5-7-8-5-7-9-10 | 10-9-7-9

11 | 0-9 | 9-8 | 6-7 | 7-8 | 8-7-6

9 | 0 | 0 | 0 | 0 | 8

Diagram showing fret positions for measures 17-19.

22

22

10-9-7-9-10 | 7-9 | 10-9-7-9-7 | 10-9 | 0-2-0 | 0 | 2-0

0 | 9 | 0 | 0 | 3-3 | 3 | 3-2

0 | 0 | 0 | 0 | 0 | 0-2-0 | 2

Diagram showing fret positions for measures 22-24.

27

27

0-2-3 | 0-2-4-5 | 5 | 2 | 3 | 3 | 2

3 | 3 | 3 | 3 | 3 | 3-2

0 | 0 | 0 | 0 | 0 | 0-2-0 | 2

Diagram showing fret positions for measures 27-29.

# IX

15.06.2018

# IX

15.06.2018

↯

|          |   |     |     |     |     |     |   |             |     |
|----------|---|-----|-----|-----|-----|-----|---|-------------|-----|
| <b>T</b> | 2 | 2-3 | 3-3 | 3-2 | 2-3 | 2-0 | 3 | 2-3-2-2-0-0 | 2-0 |
| <b>A</b> | 3 | 3   | 3   | 3   | 3   | 0   | 0 | 3-3         | 4   |
| <b>B</b> | 0 |     |     |     | 5   | 0   | 2 | 0           |     |

7

|          |       |         |     |         |     |           |   |   |       |           |
|----------|-------|---------|-----|---------|-----|-----------|---|---|-------|-----------|
| <b>T</b> | 0-2-3 | 2-0-2-3 | 0-3 | 0-2-2-3 | 0-2 | 2-2-0-2-0 | 0 | 0 | 3-2-3 | 3-2-3-0-2 |
| <b>A</b> | 4     |         |     |         |     | 0         | 1 |   |       | 4         |
| <b>B</b> | 2     | 0       |     |         |     | 2         |   |   | 4     | 2         |

11

|          |   |   |   |   |   |   |   |   |   |   |   |
|----------|---|---|---|---|---|---|---|---|---|---|---|
| <b>T</b> | 0 | 2 | 3 | 2 | 3 | 0 | 3 | 2 | 3 | 0 | 2 |
| <b>A</b> | 0 |   |   |   |   |   |   |   |   |   | 0 |
| <b>B</b> | 2 |   |   |   | 3 |   |   |   |   |   | 2 |

# X

15.06.2018

# X

15.06.2018

H12 H7 H5

6

13

# XI

16.06.2018

8

7

8

3 3

Harm12

12

8

Harm12

17

8

21

8

25

8

Harm12

32

8

2

39

8

45

8

# XI

16.06.2018

0 7 8 5 7 10 9 7 9 2 0

T 2 | 7-8 | 8 | 0 | 10 | 7-3 | 0

A 3 | | | 0 | 10 | 3 | 3

B 2 | 0 | 0 | 7-9 | 0 | 0 | 0

0 | | | | | 7-9 | |

7

2 0 0 2 3 2 0 0 0 10 Harm12

T 3 | 3-2-3 | 2 | 0 | 3 | 3-2-3-2 | 3 | 2-3 | 0 | 7-10-8 | 10 | 0-0

A 5 | 5 | 0 | 0 | 3 | 3-2-3-2 | 0 | 0 | 0 | 9 | 0

B 2 | 0-2 | | | 2 | 0 | | | 0 | 9 | |

12

Harm12 3 3 II

9 0 0 10-9-9-7 2-3-2 2-3-2-0-0 5-4-5 5-4-4-2

T 0 | 0 | 10-9-9-7 | 2-3-2 | 2-3-2-0-0 | 5-4-5 | 5-4-4-2 | 6

A 0 | 10-9 | 10-9 | 0 | 3 | 3 | 3 | 2 | 2 | 2 | 2

B 9 | 9 | 7-9 | 2 | 2 | 2 | 2 | 4 | 4 | 4

18

7 10-9 3 2 0-2-3 2-0 0 0-2-0 0-2-0 0

T 0 | 3-2 | 0 | 2-3 | 3-3 | 0 | 2-3 | 3-2 | 2-0-2-3 | 0

A 0 | | 5-4 | 2 | 2 | 2 | 2 | 2 | 0

B 5 | 4 | 2 | 2 | 2 | 2 | 2 | 2 | 0

22

0-2-3 0-2-3 2 3 2-0 0 2 0 3-0 0 2 5-4-2 4-2-0

T 0 | 0-2-3 | 2 | 3 | 2-0 | 0 | 2 | 3 | 3-0 | 0 | 2 | 5-4-2 | 4-2-0

A 3 | 3 | 0 | 3 | 3 | 0 | 0 | 0 | 0 | 0 | 2 | 4 | 2

B 3 | | | 4 | 2 | 2 | 2 | 2 | 2 | 2 | 4 | 2

28

2 0 2 4 4 5 5 4 2 4 2 7 6 7 9 10 9 7 10 9 7 6 9 7

T 2 | 0-2-4 | 4-5 | 5-4-2 | 4-2 | 7-6-7-9 | 10-9-7-10 | 9-7-6-9 | 7

A 0 | 4 | 4 | 4 | 2 | 6 | 0 | 0 | 10 | 10 | 7 | 7 | 0

B 0 | | 4 | 2 | 4 | 4 | 4 | 4 | 4 | 4 | 4 | 4 | 4

2

36 III 

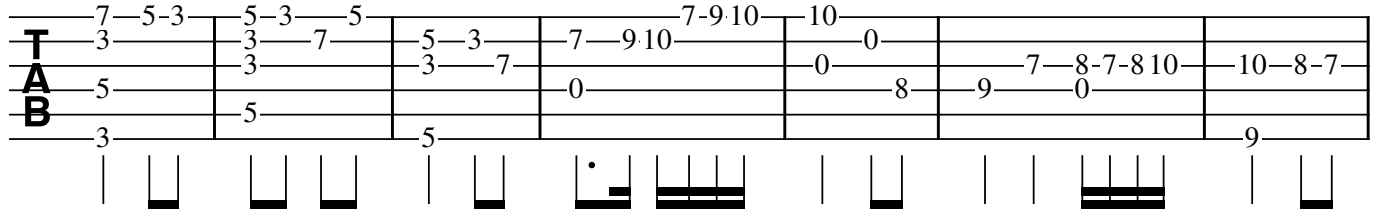

Measure 36: 7-5-3 | 5-3-5 | 5-3-7 | 7-9-10 | 10-0 | 7-8-7-8-10 | 10-8-7-  
Measure 37: 3 | 3 | 3 | 3 | 0 | 8 | 9 | 0 | 9  
Measure 38: 3 | 5 | 5 | 5 | 0 | 8 | 9 | 0 | 9  
Measure 39: 3 | 5 | 5 | 5 | 0 | 8 | 9 | 0 | 9  
Measure 40: 3 | 5 | 5 | 5 | 0 | 8 | 9 | 0 | 9  
Measure 41: 3 | 5 | 5 | 5 | 0 | 8 | 9 | 0 | 9  
Measure 42: 3 | 5 | 5 | 5 | 0 | 8 | 9 | 0 | 9

43

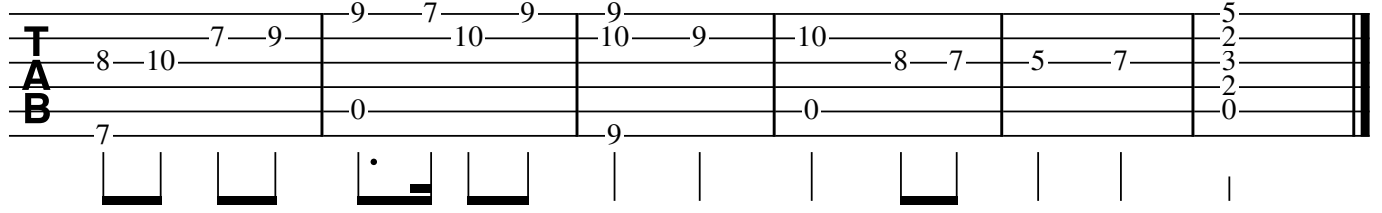

Measure 43: 8-10 | 7-9 | 9-7-10 | 9-10 | 10-9 | 10-8-7 | 5-7 | 5-2  
Measure 44: 8-10 | 7-9 | 9-7-10 | 9-10 | 10-9 | 10-8-7 | 5-7 | 5-2  
Measure 45: 8-10 | 7-9 | 9-7-10 | 9-10 | 10-9 | 10-8-7 | 5-7 | 5-2  
Measure 46: 8-10 | 7-9 | 9-7-10 | 9-10 | 10-9 | 10-8-7 | 5-7 | 5-2  
Measure 47: 8-10 | 7-9 | 9-7-10 | 9-10 | 10-9 | 10-8-7 | 5-7 | 5-2  
Measure 48: 8-10 | 7-9 | 9-7-10 | 9-10 | 10-9 | 10-8-7 | 5-7 | 5-2

# XII

17.06.2018

II II

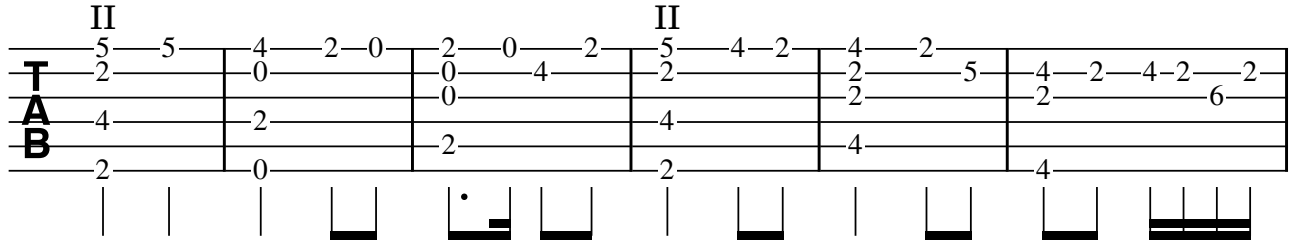

7

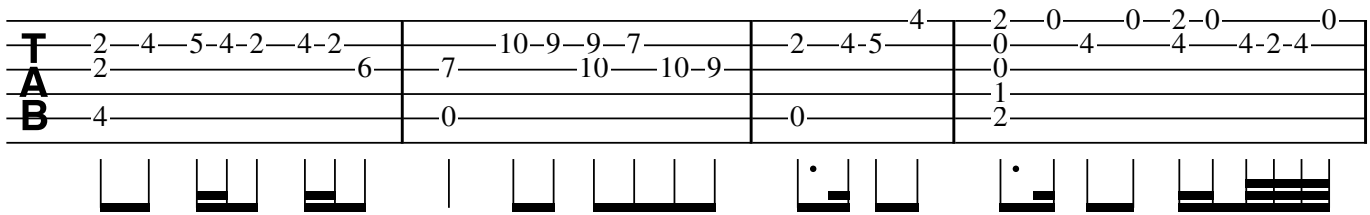

11

II V

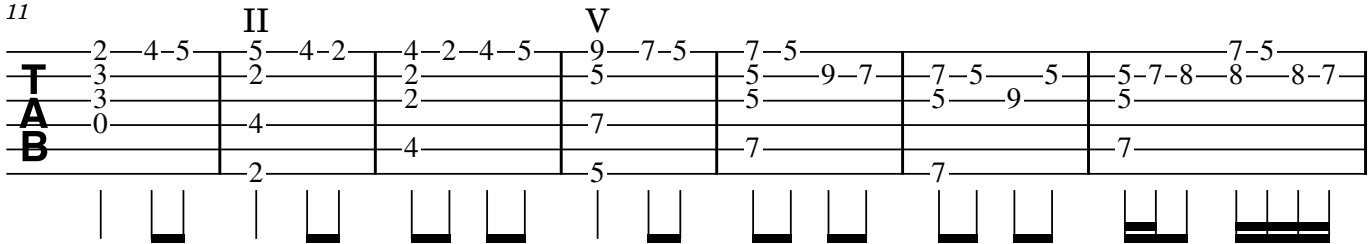

18

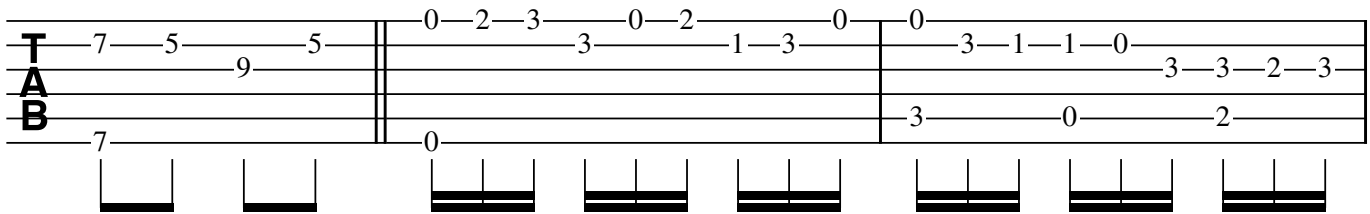

21

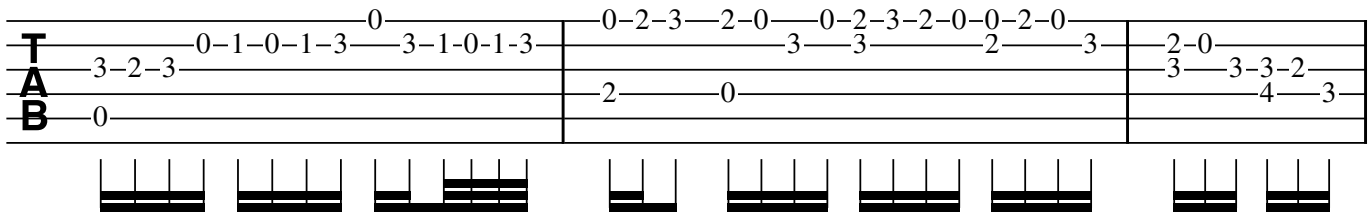

24

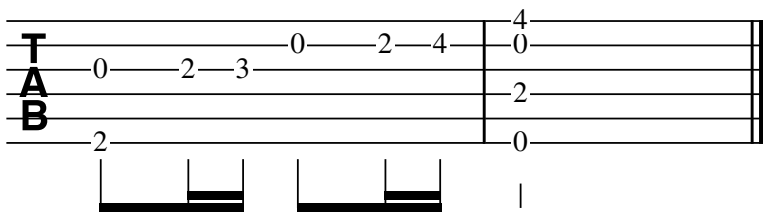

# XIII

11.06.2018

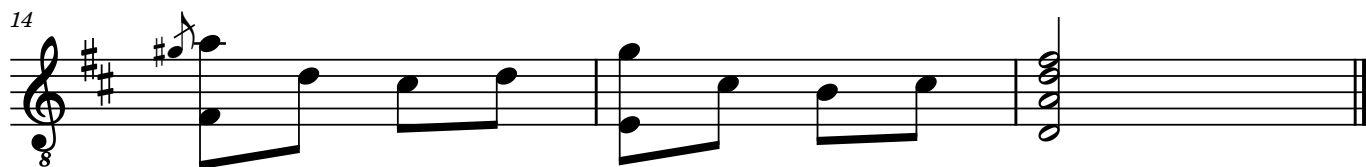
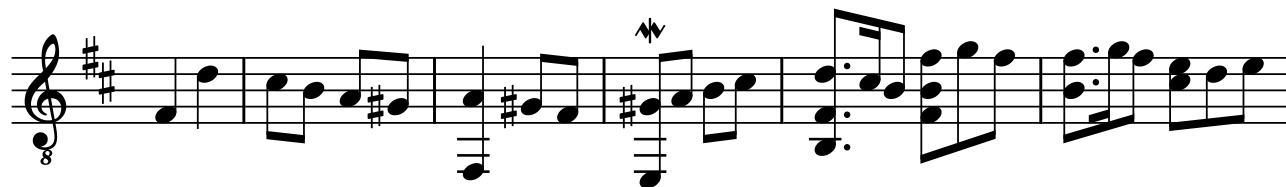

# XIII

11.06.2018

7

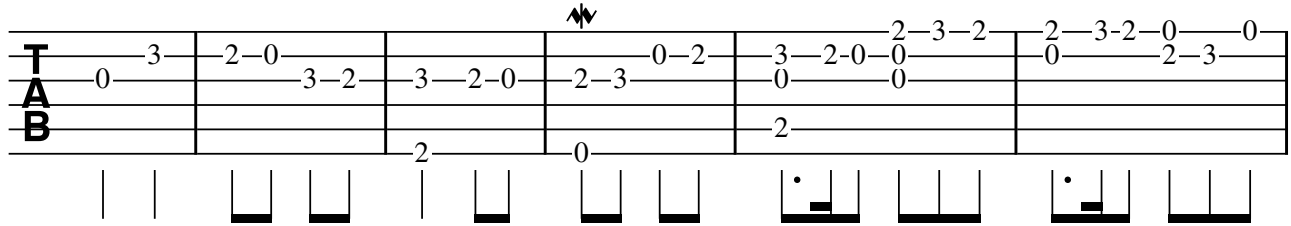

7

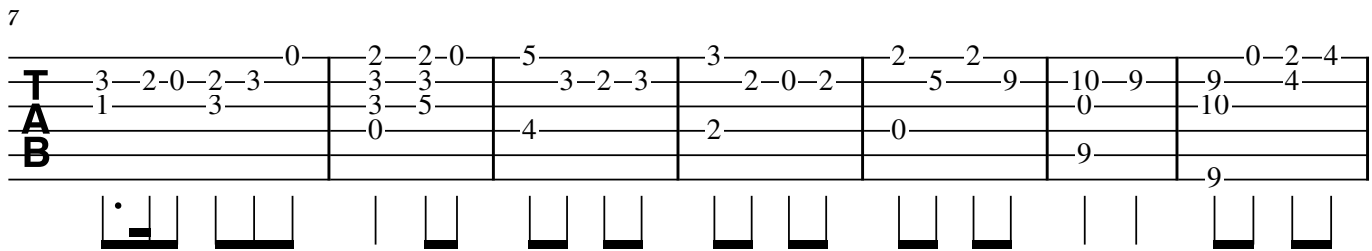

14

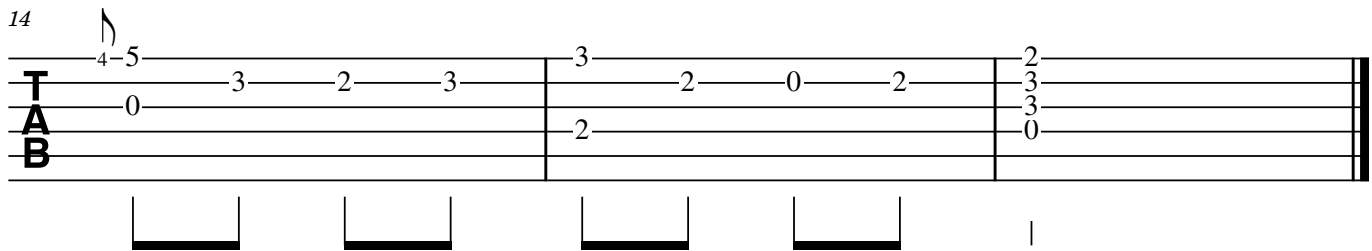

# XIV

New York Telephone Call  
18.06.2018

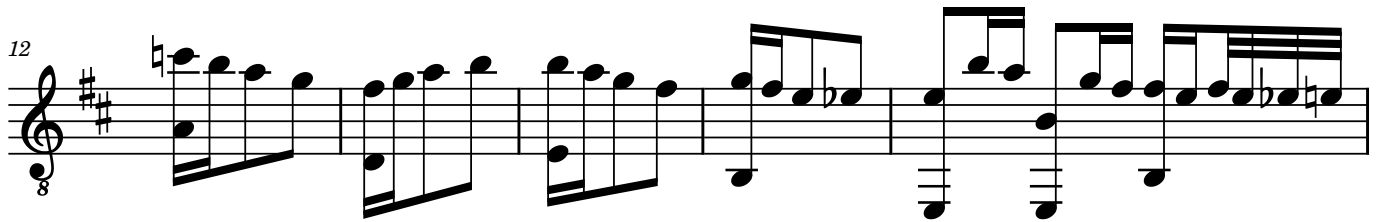
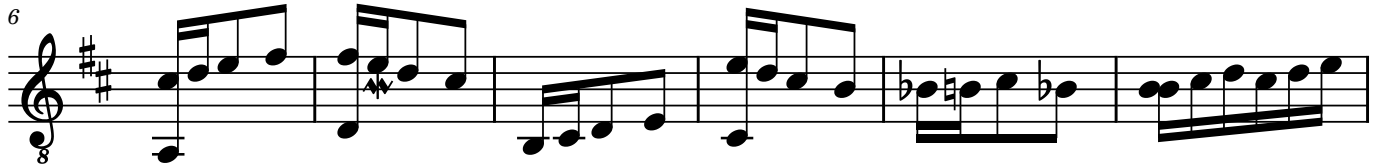
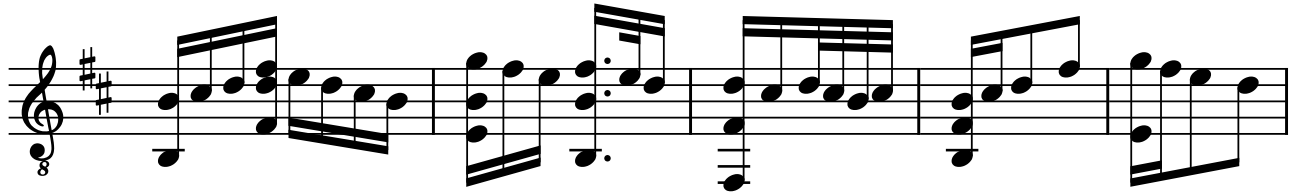

# XIV

18.06.2018

2-0 3-2-0-2-0 3-2-0-2-0 0 7 8-7-0 3

0-2-3-3 3-2-0 0 0 3 3-2-3-2-0-2 0 0-7-8 8-7-3

0 0 0 3 0 0-7-8 7 7 3

2 2 2 7 7

6

0-2 2-0 0 8-7-5 8

2-3 3-2 3-2-0 0-2 0-2-3-2-3 0 8-7-5-8

0 0 2-4 4 4 5 7

13

5-7 7-5 0-7-5 3-2-2-0-2-0-0 0-2-3 0-2

7-8 8-7 8-7-5 9 0 0 4 5 3 5

5 7 7 0 0 2

18

2 3 2 0 3 0 0-2 3 3 0

# XV

19.06.2018

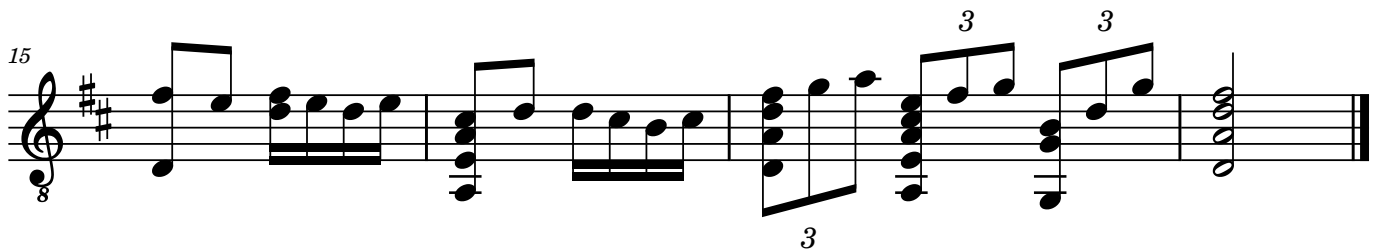
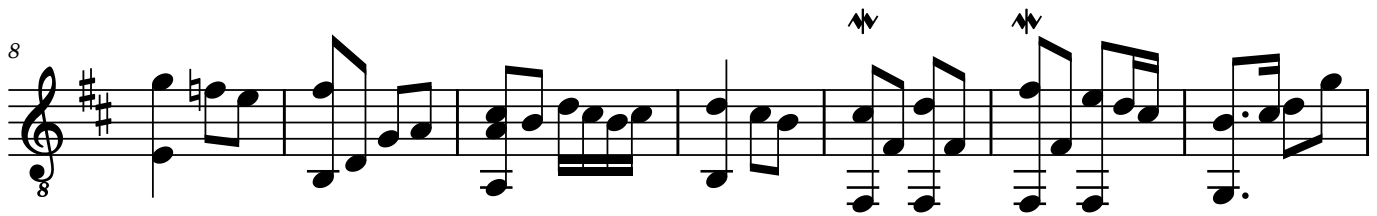

# XV

19.06.2018

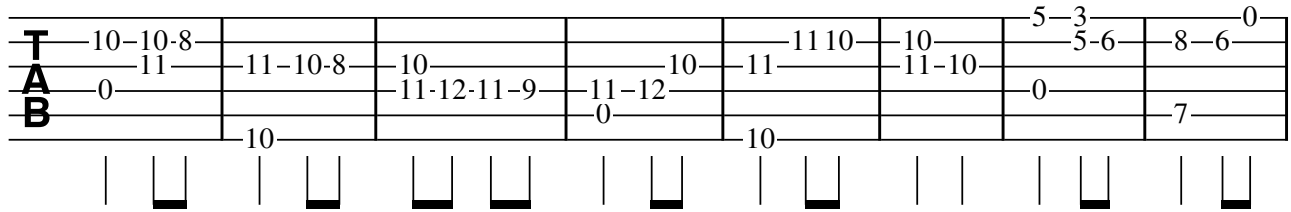

9

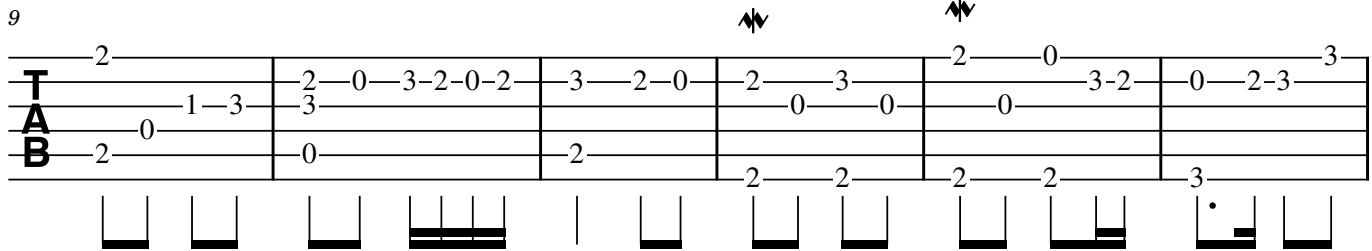

15

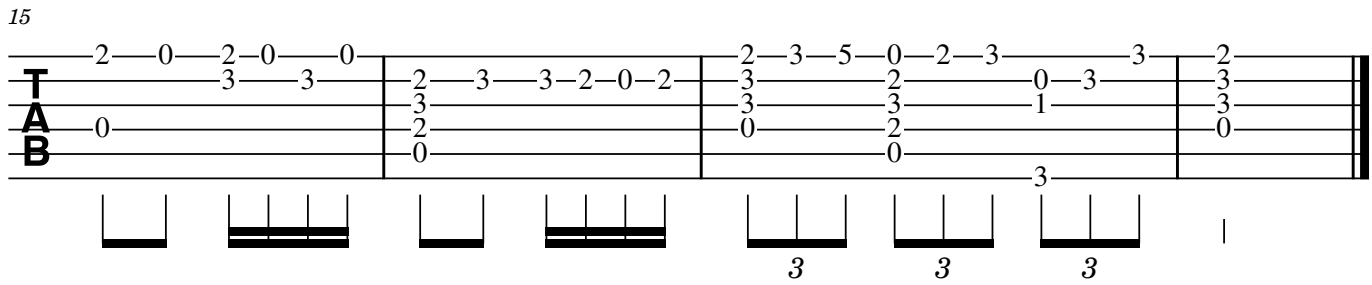

# XVI

19.06.2018

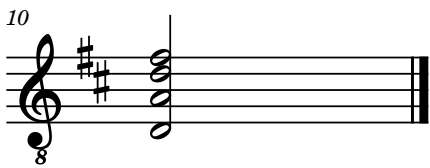

# XVI

19.06.2018

2

**T** 3-3-0-2 | 3-2-0-2-0 | 0-2-3-2-10-9 | 10-10-10-9

**A** 0-0-0 | 0-3-3-2 | 0-1-0 | 0-0-0

**B** 2 | 2 | 2 | 2 | 9 | 0

2

2

2

2

9

0

2

2

2

2

9

0

5

**T** 10-9-10 | 9-10-9-7 | 0 | 0-2-0-0 | 2-0-0-2

**A** 8 | 0 | 3-2-3 | 2-3-3-1 | 3-2-3 | 3

**B** 0 | 9-0 | 4 | 0 | 0 | 0

9

3

3

0

3

3

0

# XVII

21.06.2018

6=D 8

7

13

20

# XVII

21.06.2018

6=D

6=D

8

13

21

# XVIII

22.06.2018

# XVIII

22.06.2018

5

10-9-10 10-9-7 9-7 2-2-0 0-0  
10-9-10 0 10 10-10-9-7-9-7 11 0 3-2 0 3-2-0  
0 9 9 2 2

5

3-3-2-0-2 2-0 3-2-0-2-0 2-3-5-0-2-3  
0 0 3-3-2-0 0 0 3-2-3 3 2  
0 4 0 0 0 0 0 3 3  
2 2 2 2 0 2

9

0-2-2-0-0 2-2-7 7-5 3-2 2 2-0 2-0 0  
3 0 3 0 0 0 0 0 3-3 3 2-3-2-3-2-0  
0 1 0 0 0 0 0 0 0 0 3 0  
2 2 2 2 2 2 0 2

13

2-0 0-2 3-2-0-2-0 0 0-2 0 0-2-3 2  
0 4 0-2-3 3 3-2-3 2-3 0 3 3  
2 0 4 2 0 3 0 0

# XIX

Midtsommer2018

# XIX

Midtsommer2018

0-0-2 | 3-2-0-0-2 | 0 | 0-2-0 | 0-0-2 | 3-2-0-0-2

0 | 0-4 | 0 | 0-4 | 0 | 0-4 | 0-2

1 | 0 | 1-0-1-0-1 | 0 | 1 | 0

2 | | | 2 | | | 2 | | | 2 | | | 0

0 | | | 0 | | | 0 | | | 0 | | | 0

7

0-1-0 | 0-1-0 | 3-1-3 | 0-1-0 | 3-1-3 | 1-0 | 0-0-2

0 | 0 | 0 | 0 | 0 | 0 | 0

2 | 2 | 2 | 2 | 2 | 2 | 2

0 | 0 | 0 | 0 | 0 | 0 | 0

12

3-2-0-0-2 | 0 | 0-2-0 | 0-0-2 | 3-2-0-0-2 | 0-2-3-2-0

0-4 | 0-4 | 0-4 | 0-4 | 0-4 | 0-0

0 | 1-0-1-0-1 | 0 | 1 | 0 | 1-0

2 | 2 | 2 | 2 | 2 | 2

0 | 0 | 0 | 0 | 0 | 0

18

2-0-0-0 | 2-0-0-2-3 | 2-3 | 0-0-2 | 3-2-0-0-2 | 0

3-3-2-3 | 3-3-1 | 0 | 0-4 | 0-4 | 0

0 | 0 | 0 | 1 | 0 | 1-0-1-0-1

2 | 2 | 2 | 2 | 2 | 2

0 | 0 | 0 | 0 | 0 | 0

24

0-2-0 | 0-0-2 | 3-2-0-0-2 | 2-0-2 | 0-0-2 | 3-2-0

0-4 | 0-4 | 0-4 | 0 | 0 | 0-2-0

0 | 1 | 0 | 0 | 1 | 1

2 | 2 | 2 | 2 | 2 | 2

0 | 0 | 0 | 0 | 0 | 0

30

2-0-0 | 0

0-4-2-4 | 0

0 | 2

2 | 2

2 | 2

0 | 0

# XX

Midtsommer 2018

8

6

11

15

21

26

31

8

8

8

8

8

8

8

2

35

# XX

Midtsommer 2018

II

6

12

18

24

29

2

35

| Measure | String 6 (Top) | String 5 | String 4 | String 3 | String 2 | String 1 (Bottom) |
|---------|----------------|----------|----------|----------|----------|-------------------|
| 1       | 7              | 8        | 10       | 9        | 7        | 0                 |
| 2       | 7              | 0        | 2        | 4        | 5        | 0                 |
| 3       | 3              | 2        | 3        | 2        | 0        | 0                 |
| 4       | 2              | 3        | 0        | 2        | 3        | 0                 |

Below the TAB, there are rhythmic diagrams and a dot indicating a specific note:

# XXI

25.06.2018

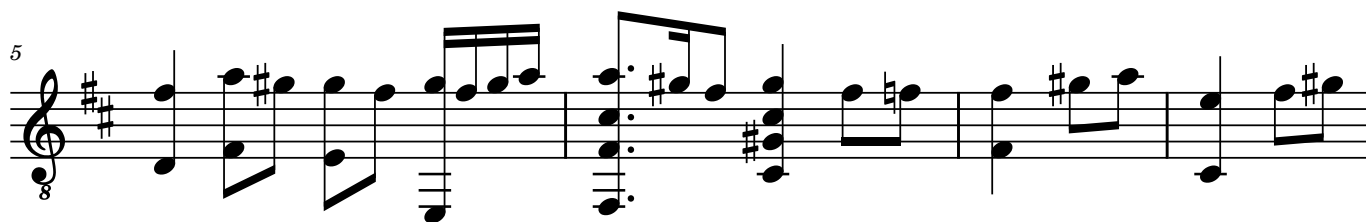

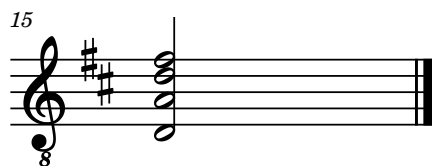

# XXI

25.06.2018

**T** 10—10 | 8—7—7 | 8—0 | 2—0—2—0—2—3—3—3—2—3—0  
**A** 0 | 10—8—10—10—7 | 8—7 | 0 | 0—0—2—0—2—3—3—3—2—3—0  
**B** 0 | 0 | 7 | 2

5 **II**

**T** 2—5—4—4—2—4—2—4—5 | 5—4—2—4—2 | 7—9—10 | 0—7—9 | 3—2—3—2—3—3—2—0  
**A** 0—4—2 | 4—4 | 0 | 0 | 0—1  
**B** 0 | 2—4 | 9 | 2

10 **↯**

**T** 2—0 | 0 | 3—1 | 3—1—0 | 1—0 | 0—2—3 | 0—2—0 | 3—2—3—0 | 2  
**A** 0—4 | 0 | 3—1 | 3—1—0 | 1—0 | 0 | 0 | 3—2—3—0 | 3  
**B** 3 | 2 | 0 | 2 | 2—3 | 0

# XXII

26.06.2018

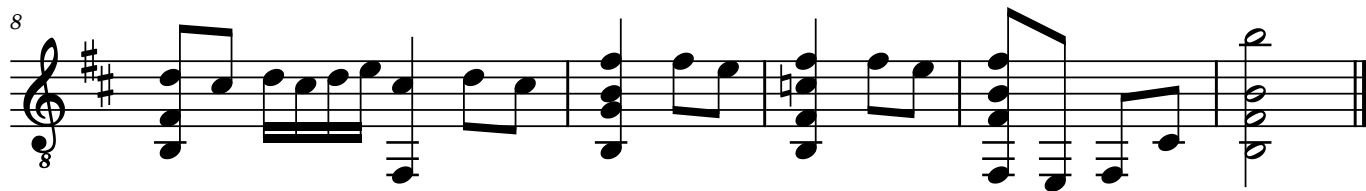
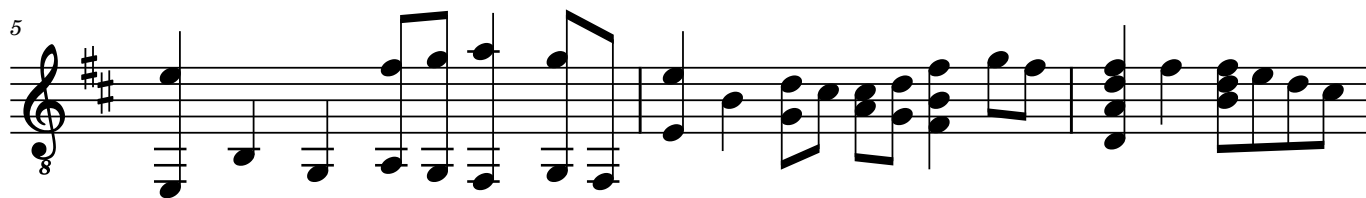
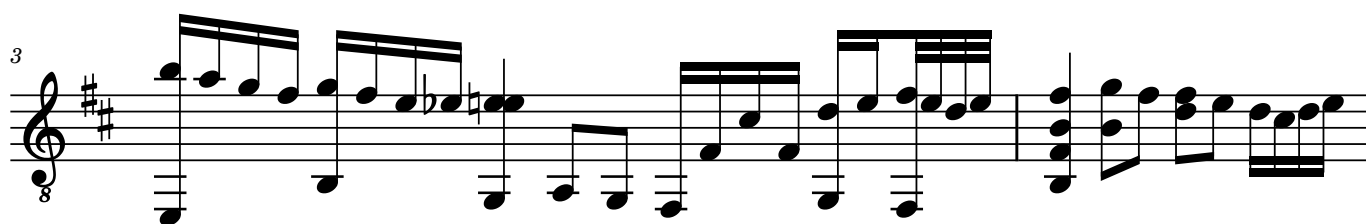

# XXII

26.06.2018

3

3

5

8

# XXIII

29.06.2018

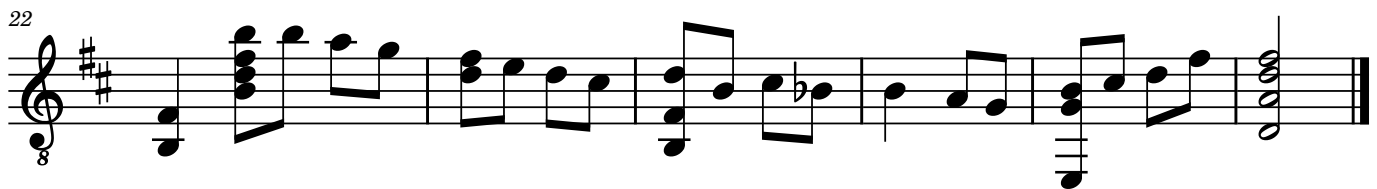
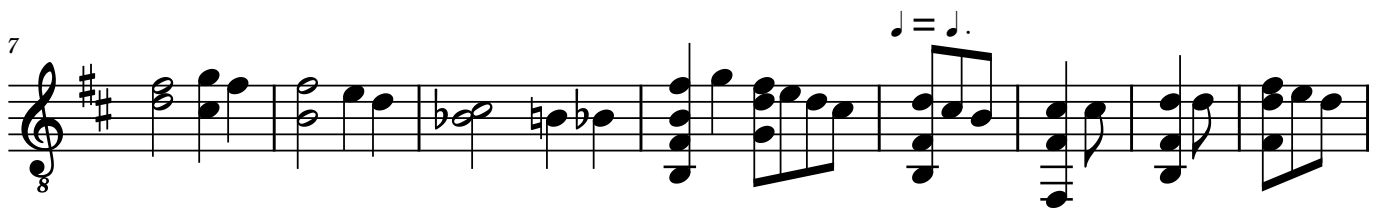

# XXIII

29.06.2018

2 2-0 0 7-7-5

**T** 2-3 3 3-2-0 0 7-8 8-7-7 0-7-5

**A** 0 1 3 0 0 0 0 8 7-8-7

**B** 2 2 2 2-3 7 7

8

♩ = ♩.

2-3-2-0 2-0 3-2-0 2-2 3-3 2-0

**T** 7-5 0 0 3 3-2 3-2-0 2-2 3-3 3-3 2-0

**A** 5 8 7 4 0 1 0 0 0 0 3 3-2-0

**B** 8 8 2 2 2 2

16

♩. = ♩

VII

2-0 2-0 3-2-0 2-0 0 7-7 0

**T** 2-3 3 3-2-0 2-0 0 7-7 10-8 7-3-2

**A** 0 0 0 0-4 0 0 8 8 8

**B** 2 2 2 2 2 9 9 7

24

3 0 2 0 2 3 2 2

**T** 3 0 2 0 3 1 0 2 3 2

**A** 0 4 3 1 1 2 3 3

**B** 2 2 0 0

# XXIV

30.06.2018

# XXIV

30.06.2018

0-2 | 3-2-0 | 3-2-0 | 2-3 | 0-2 | 3-2-0 | 2 | 7

0 | 0 | 0 | 0 | 0 | 0 | 0 | 0-8-7

1 | | | | 1 | | | |

2 | 2 | | | 2-0 | | | |

2 | 2 | 2 | | 2 | 10-9 | 7

8

8-7-5 | 0 | 2-3 | 0-3 | 2-0 | 2-0 | 3-2-0-2-0-0 | 0-3 | 3-2-0

0 | 8 | 8-7 | 0 | 3 | 3 | 0 | 3 | 0 | 4 | 1-0 | 3

0 | | | | | | | | | | | |

7 | 2 | | | | 2 | 2 | 2 | 2 | | |

3 3 3 3

15

3-2 | 2 | 2 | 0 | 0 | 0 | 0 | 3-2-3-2-0-2 | 0-3-2 | 0-2-0

0 | 0 | 0 | 0 | 0 | 0 | 0 | 0 | 0 | 0 | 3 | 3

0 | | | | | | | | | | | |

2-0-2 | 3-2-0 | 2 | 2 | 2 | | | 2 | 0 |

21

0 | 0 | 2 | 3 | 0 | 2 | 3 | 2

3 | 3 | 3 | 0 | | |

3 | 2 | | | | |

# XXV

30.06.2018

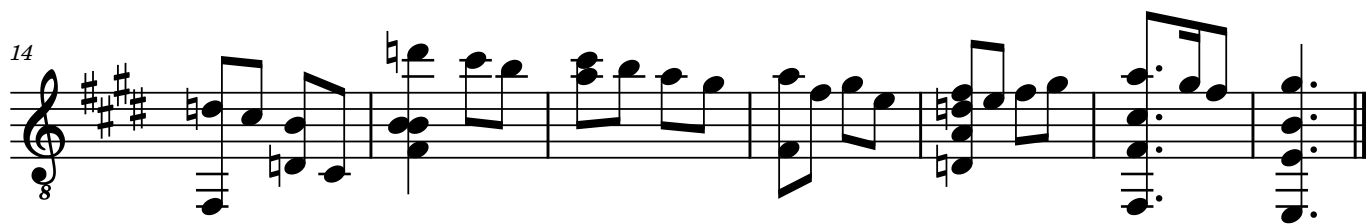

# XXV

30.06.2018

**T**  
**A**  
**B**

4-5-4-4-2-2-0-2-3 | 2 | 0-3-2 | 0-2 | 0-2-3 | 2 | 3-2-0 | 2 | 0-2-3

2-4 | 2 | 2 | 3-2 | 2 | 0-4 | 5

0 | 2 | 2 | 3-2 | 2 | 2 | 0-2-3

8

**T**  
**A**  
**B**

2-0 | 0 | 2-3-2 | 3-2 | 2-0-2-3 | 2-0 | 2-0 | 3-2-0 | 10-9-7

3-3 | 2-3-2 | 3-2 | 0 | 3 | 3-2 | 3-2-0 | 0

2 | 2 | 2 | 10-9 | 2 | 2 | 10-9

16

**T**  
**A**  
**B**

9-7 | 10-9 | 10-7-9-0 | 2-0-2-4 | II | 5-4-2 | 4

10-9 | 10-9 | 10-7-9-0 | 3-3-3-0 | 2 | 2 | 4-2 | 0

9 | 9 | 9 | 0 | 2 | 2 | 4-2 | 0

# XXVI

01.07.2018

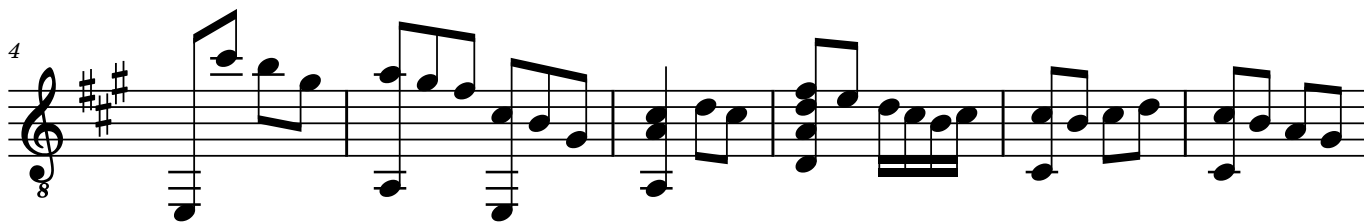
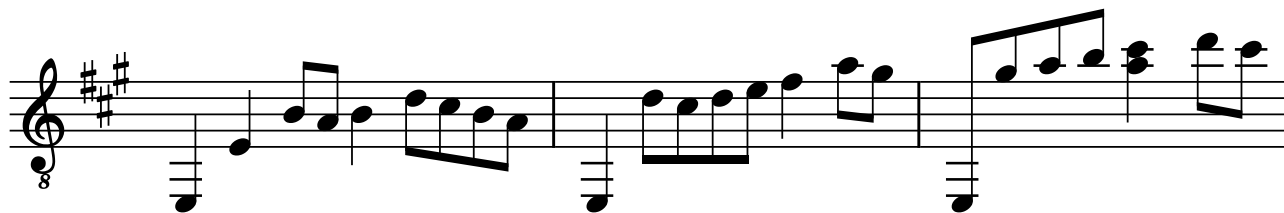

# XXVI

01.07.2018

5

5-measure guitar tab. Staff 1: 0, 7-9-7-9, 8-7, 9-7, 0, 8-7-8-10, 7-10-9, 9-10-10, 7-9-10-9, 9-7, 9. Staff 2: 0, 7, 9-7-9, 8-7, 9-7, 0, 8-7-8-10, 7-10-9, 9-10-10, 7-9-10-9, 9-7, 9. Staff 3: 0, 7, 9-7-9, 8-7, 9-7, 0, 8-7-8-10, 7-10-9, 9-10-10, 7-9-10-9, 9-7, 9. Fingering: 0, 7, 9-7-9, 8-7, 9-7, 0, 8-7-8-10, 7-10-9, 9-10-10, 7-9-10-9, 9-7, 9.

5

5-measure guitar tab. Staff 1: 10-9-7-2-0, 2, 2-3-2, 3, 2-0, 3-2-0-2, 2-0-2-3, 2-0, 3-2, 2-0-2-4, 5-4-4-2. Staff 2: 0, 0, 0, 0, 4, 4, 4, 4, 2. Staff 3: 0, 0, 0, 0, 4, 4, 4, 4, 2. Fingering: 0, 0, 0, 0, 4, 4, 4, 4, 2.

12

12-measure guitar tab. Staff 1: 2-0, 3, 0, 3-2-0-2, 3, 0, 2-0-2-4, 5. Staff 2: 0, 2, 0, 0, 0, 0, 0, 0. Staff 3: 0, 2, 0, 0, 0, 0, 0, 0. Fingering: 0, 2, 0, 0, 0, 0, 0, 0.

# XXVII

09.07.2018

8

6

11

17

21

27

32

Harm12

Harm12

Harm12

2

36

41

# XXVII

09.07.2018

7

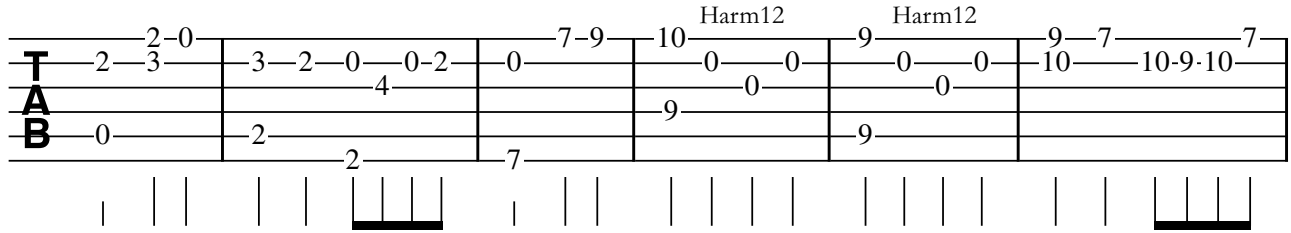

- Measure 1: T: 2-0, 2-3; A: 3-2-0, 0-2; B: 0
- Measure 2: T: 3-2-0, 0-2; A: 4; B: 2
- Measure 3: T: 0-7-9, 10; A: 9; B: 7
- Measure 4: T: Harm12, 0-0; A: 0; B: 9
- Measure 5: T: Harm12, 9-7; A: 0; B: 9
- Measure 6: T: 9-7, 10-9-10, 7; A: 10-9-10; B: 10-9-10

7

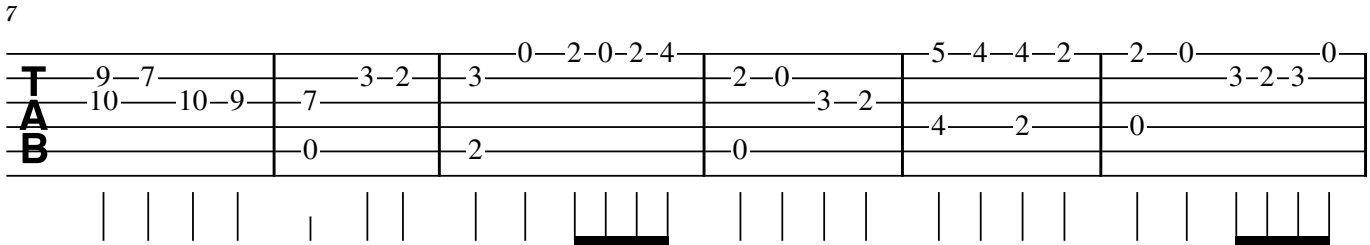

- Measure 7: T: 9-7, 10-10-9, 7; A: 10-9; B: 0
- Measure 8: T: 3-2, 3; A: 7; B: 2
- Measure 9: T: 0-2-0-2-4; A: 0-2-0-2-4; B: 0
- Measure 10: T: 2-0, 3-2; A: 3-2; B: 0
- Measure 11: T: 5-4-4-2, 2-0; A: 4-2; B: 4-2
- Measure 12: T: 3-2-3, 0; A: 3-2-3; B: 0

13

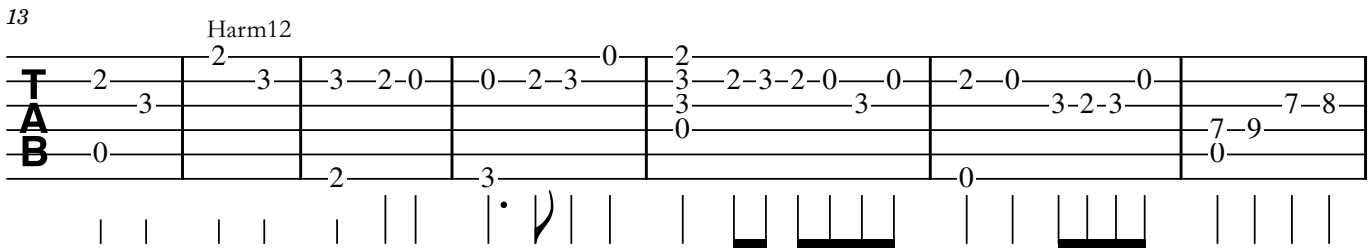

- Measure 13: T: 2, 3; A: 3; B: 0
- Measure 14: T: Harm12, 3; A: 3; B: 2
- Measure 15: T: 3-2-0; A: 3-2-0; B: 3
- Measure 16: T: 0-2-3, 0; A: 0-2-3; B: 3
- Measure 17: T: 2, 3-2-3-2-0-0; A: 3; B: 0
- Measure 18: T: 2-0, 3-2-3; A: 3-2-3; B: 0
- Measure 19: T: 7-8, 7-9; A: 7-9; B: 0

20

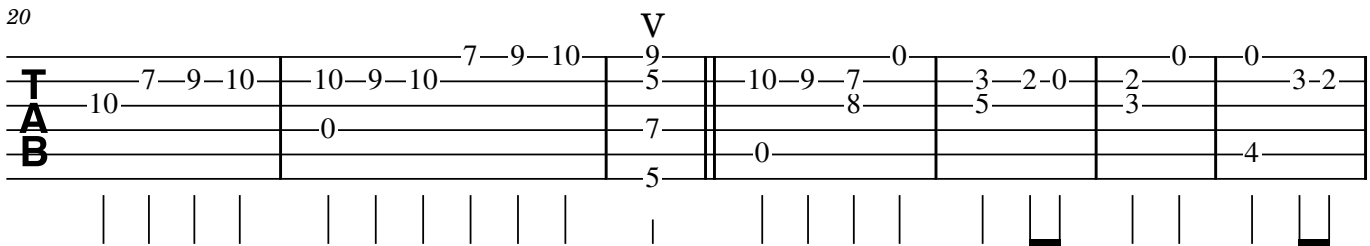

- Measure 20: T: 7-9-10, 10-9-10; A: 10-9-10; B: 10
- Measure 21: T: 7-9-10; A: 7-9-10; B: 0
- Measure 22: T: V, 9; A: 5; B: 7
- Measure 23: T: 10-9-7, 0; A: 8; B: 0
- Measure 24: T: 3-2-0, 2; A: 5; B: 0
- Measure 25: T: 0, 0; A: 3; B: 4
- Measure 26: T: 3-2; A: 3-2; B: 4

27

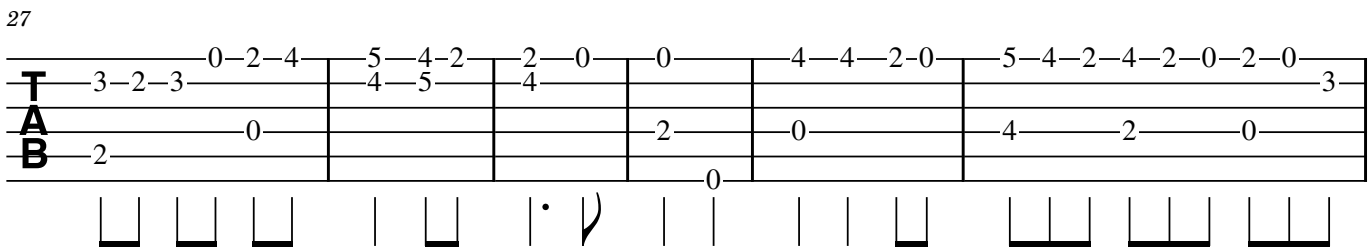

- Measure 27: T: 3-2-3, 0-2-4; A: 3-2-3; B: 2
- Measure 28: T: 5-4-2, 4-5; A: 4-5; B: 0
- Measure 29: T: 2-0, 0; A: 4; B: 2
- Measure 30: T: 4-4-2-0; A: 4; B: 0
- Measure 31: T: 5-4-2-4-2-0-2-0; A: 5-4-2-4-2-0-2-0; B: 4-2-0
- Measure 32: T: 3; A: 3; B: 0

33

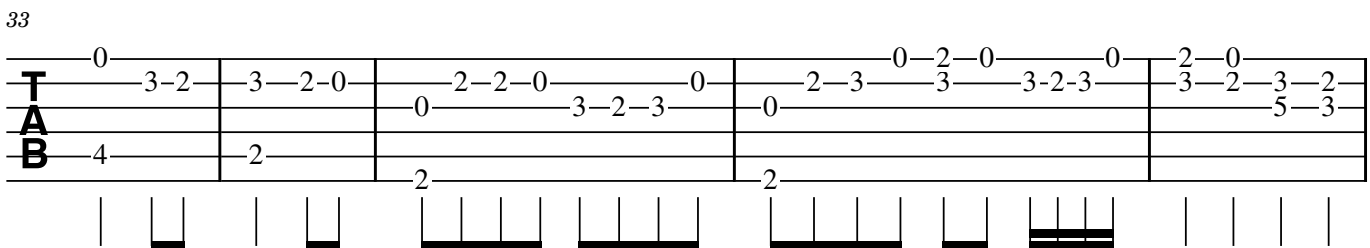

- Measure 33: T: 0, 3-2; A: 3-2; B: 4
- Measure 34: T: 3-2-0; A: 3-2-0; B: 2
- Measure 35: T: 2-2-0, 0; A: 0-2-2-0; B: 2
- Measure 36: T: 3-2-3, 0; A: 3-2-3; B: 2
- Measure 37: T: 2-3, 3; A: 0-2-3; B: 2
- Measure 38: T: 3-2-3, 2-0; A: 3-2-3; B: 2

2

38

**T**  
**A**  
**B**

0—2—3—0—2—3—0—2—3—2—0—2—0—0—3—2—0—7—8—7—7  
1—0—0  
2  
2  
7  
0

# XXVIII

09.07.2018

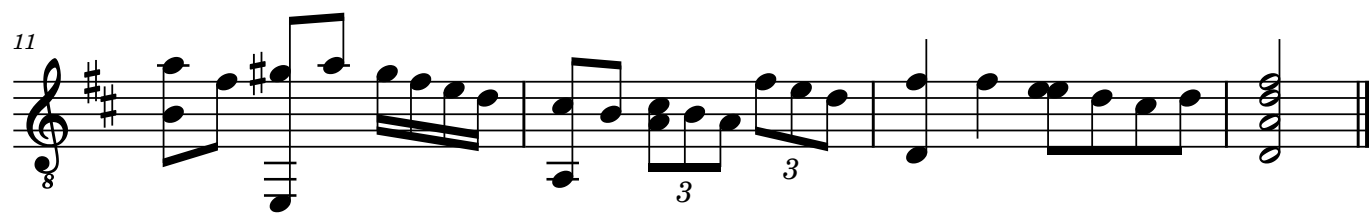
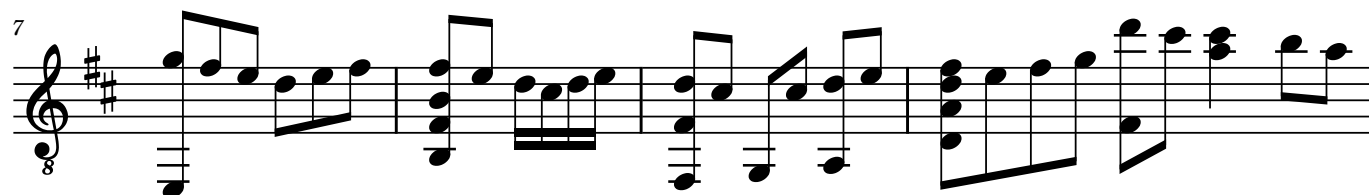

# XXVIII

09.07.2018

h

7-7-5 | 5-7-7-5 | 5-0-3-2 | 3-2-0-2-3 | 2-2-3 | 5-3-2

0 8 | 0 8 | 0 | 2 0 | 0 | 4

Fretboard diagram showing fingerings for the first system.

7

3-2-0 | 0-2 | 2-0-0 | 0 | 2-0-2-3-10-9-9-7 |

3 | 0-3-2-3 | 3-2-2-3 | 3 | 10-10

0 | 2 | 2-3 | 0 | 9

Fretboard diagram showing fingerings for the second system.

11

10-7-9-10-9-7 | 0-3 | 2-0-2-0 | 2-0 | 2-2-0 | 2 |

9 | 3-3 | 3 | 3 | 5-3-2-3 | 3 |

0 | 0 | 0 | 0 | 0 | 0

Fretboard diagram showing fingerings for the third system, including triplets.

# XXIX

10.07.2018

# XXIX

10.07.2018

9 7 7 5 4 5 2 4 2 0 4 0 2

9-10 10 9 9 10-9-10 7 7-5-4 5 2-0-5-4 4-2-0 4 0-2

0 0 0 0 0 0 0 0 0 4-3 2

T  
A  
B

7

4 7 5 5 4 2 0 2 3 0 2 3 0 2 3 0 3 2 2 0 3 3 2

0 0 0 0 0 0 0 0 0 0 0 0 0 0 0 0 0 0 0 0 0 0 0

2 4 3 2 2 0 4 2 2 0 3 3 2

0 0 0 0 0 0 0 0 0 0 0 0 0

T  
A  
B

12

2 3 2 3 0 3 2 3 0 3 0 3 5 3 3 5 3

0 3 3 3 3 0 0 0 0 0 0 3 3 3 3 3

0 2 0 0

T  
A  
B

15

4 2 0 0 2 0 0 2 9

5 5 3 2 2 2 0 2 3 0 2 3 0 0 2 9 10 10

4 2 0 1-3 0-2-3 0-2 0 3 0 0 0 0 0

0 0 0 0 0 0 0 0 0 0 0 0 0

T  
A  
B

Harm12...

20

7 9

9 9 10

0 0

T  
A  
B

# XXX

10.07.2018

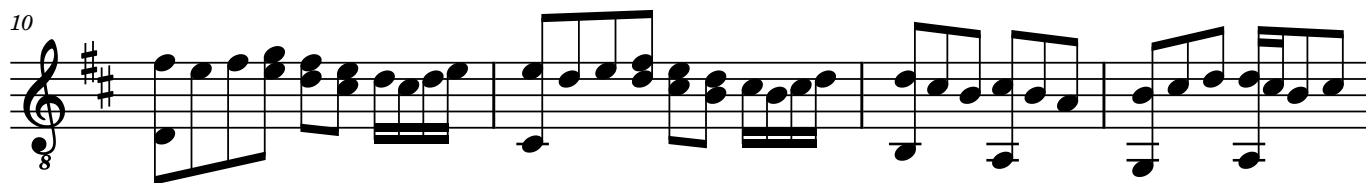
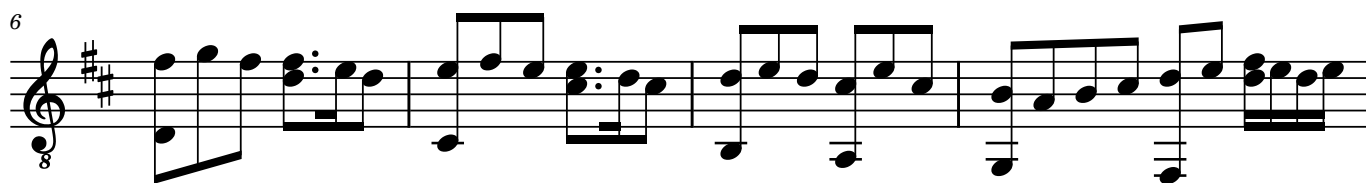

# XXX

10.07.2018

0-7-5 8-7 | 8-7-5 7-0 | 0-8-7 0-3-1 | 1-0-1-3 0-2-3 0

T  
A  
B

0 7 7 3 0 2 2

Diagram showing guitar tablature for measures 1-5. The top staff contains fret numbers: 0-7-5, 8-7, 8-7-5, 7-0, 0-8-7, 0-3-1, 1-0-1-3, 0-2-3, 0. The middle staff contains fret numbers: 7, 7, 3, 0, 2, 2. The bottom staff shows fret positions with vertical lines and horizontal bars representing notes.

6

2-3-2-2-0 0-2-0-0 0-0-0-0 0-2-0-0

T  
A  
B

3 3 2 3 2 2 3 3 2 2 0 0 2 3 3 3

0 4 2 0 3 2

Diagram showing guitar tablature for measures 6-9. The top staff contains fret numbers: 2-3-2-2-0, 0-2-0-0, 0-0-0-0, 0-2-0-0. The middle staff contains fret numbers: 3, 3, 2, 3, 2, 2, 3, 3, 2, 2, 0, 0, 2, 3, 3, 3. The bottom staff contains fret numbers: 0, 4, 2, 0, 3, 2. The diagram shows fret positions with vertical lines and horizontal bars representing notes.

10

2-0-2-3-2-0 0-0-0-2-0 3-2-0-2-3 3-2-0-2-0 0-2-3-3-2-0-2

T  
A  
B

5 3 2 3 2 3 3 3 2 3 2 0 2 3 3 3 0

0 4 2 0 3 0

Diagram showing guitar tablature for measures 10-13. The top staff contains fret numbers: 2-0-2-3-2-0, 0-0-0-2-0, 3-2-0-2-3, 3-2-0-2-0, 0-2-3-3-2-0-2. The middle staff contains fret numbers: 5, 3, 2, 3, 2, 3, 3, 3, 2, 3, 2, 0, 2, 3, 3, 3, 0. The bottom staff contains fret numbers: 0, 4, 2, 0, 3, 0. The diagram shows fret positions with vertical lines and horizontal bars representing notes.

14

2-0-2-3-2-0-2-0 3-2-0-2-3 0-2-3-3-2-0-2

T  
A  
B

5 3 3 2 0 2 3 0 2 3 3 0

0 5 3 3 0

Diagram showing guitar tablature for measures 14-15. The top staff contains fret numbers: 2-0-2-3-2-0-2-0, 3-2-0-2-3, 0-2-3-3-2-0-2. The middle staff contains fret numbers: 5, 3, 3, 2, 0, 2, 3, 0, 2, 3, 3, 0. The bottom staff contains fret numbers: 0, 5, 3, 3, 0. The diagram shows fret positions with vertical lines and horizontal bars representing notes. A double bar line and a repeat sign are at the end.

# XXXI

11.07.2018

8

7

14

17

22

27

32

35

8

39

8

43

8

48

8

56

8

60

8

64

8

69

8

# XXXI

11.07.2018

♬

0 2-0 0 2-0 3-2-0 2-0 0

T 2-2 3 3-2-3 3-2-0 2-0 0 3-2 3-2 3-2-2-0

A 3-3 3 0 0 2 0 3-2 3-2

B 2-2 0 2 0 0 4 2-0

0 2 0 2 0 4 2-0

8

0 2-3-2 5-4-5-2 4-2-4-5 5-4-2 4 9-7-5-7-5

T 0-2-3 0 4 2 2 5 5-9

A 0 4 2 4 2 4 7 5

B 3 2 4 2 4 5 7 7

3 2 4 2 4 5 7 7

15

7-9-7 10-9-7-9-7-5-7-5-4 5 0 2-2 7-5-7-9

T 10-9-10 10-9 0 8-7-8-3-2 3-3 8-7-8-10

A 0 0 0 2-2 2-2 0

B 0 0 0 0 0 0

10-9-10 10-9 0 8-7-8-3-2 3-3 8-7-8-10

20

7-9-10 9-7-7 10-9 10-9-7-9-7 7-5 0 3-2 2-0-2-3 3-2-0

T 10-10 10-10 10-9 11 8 0 3-2 2-0-2-3 3-2-0

A 0 9 9 0 8 0 0 0

B 0 9 9 0 8 0 0 0

10-10 10-10 10-9 11 8 0 3-2 2-0-2-3 3-2-0

26

0 0-2-3 0-2-4 5 3-2-3 5 0-3-2-0 2-2-0 0 3-2-3 3-2-3-2-3 0

T 0 3 3-2 2 2 3 2 0 0 3 3-2 3-2-3-2-3 0

A 0 3 3-2 2 3 2 0 0 3 3-2 3-2-3-2-3 0

B 0 0 0 0 0 0 0 2 2 0 2 2

0 3 3-2 2 3 2 0 0 3 3-2 3-2-3-2-3 0

32

2 0 0 3-2-3 0 3-2-3 2 0 0 0-2-3 0 2 2-3

T 0 0 1-1 1-1 1-0 1-0 3-1 2-3

A 0 2 0-2 3 2 2 0 0

B 0 2 0-2 3 2 2 0 0

0 0 1-1 1-1 1-0 1-0 3-1 2-3

2

36

TAB

41

TAB

45

TAB

53

TAB

58

TAB

62

TAB

67

V

|           |         |             |     |                |   |
|-----------|---------|-------------|-----|----------------|---|
| 10-10-9-7 | 9-9-7-5 | 7-5-7-9-7-5 | 7-9 | 10-9-7-5-3-2-0 | 5 |
| 5         | 5       | 5           | 5   | 10-8-7-5-3     | 2 |
| 0         | 7       | 7           | 0   | 0              | 3 |
| 5         |         |             |     |                | 2 |
|           |         |             |     |                | 0 |

# XXXII

17.07.2018

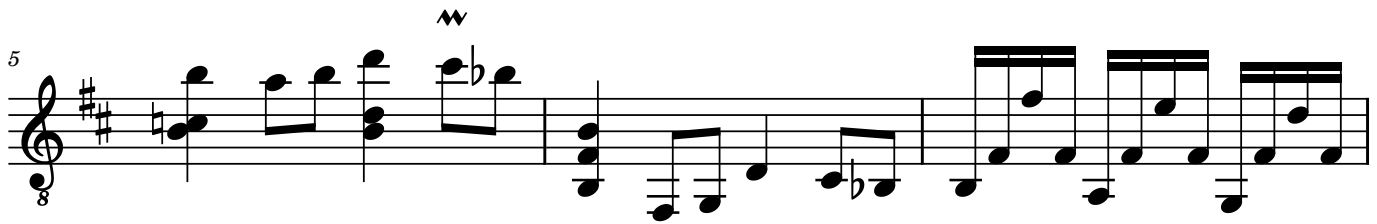
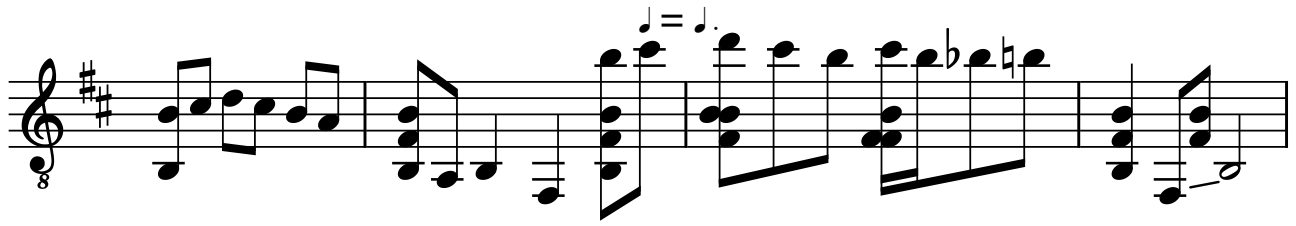

# XXXII

17.07.2018

♩ = ♩.

**T** 0-2-3-2-0 | 0 | 0 7-9 | 10-9-7-9-7-6-7 | 0-0

**A** 3 | 0 | 0 | 0 | 0 | 0 | 0 | 0

**B** 2 | 2-0-2 | 2-7 | 9 | 9 | 2 | 2-7

5 ♯

**T** 7-5-7-10-9-6 | 0 | 0 7 | 5 3 | 0-2-3-2

**A** 6 8 | 0 | 0 | 0 | 0 | 0 | 0 | 0

**B** 7-2-3-10-9-6 | 7 | 5 | 3 | 2

9

**T** 2

**A** 0

**B** 2

|

# XXXIII

17.07.2018

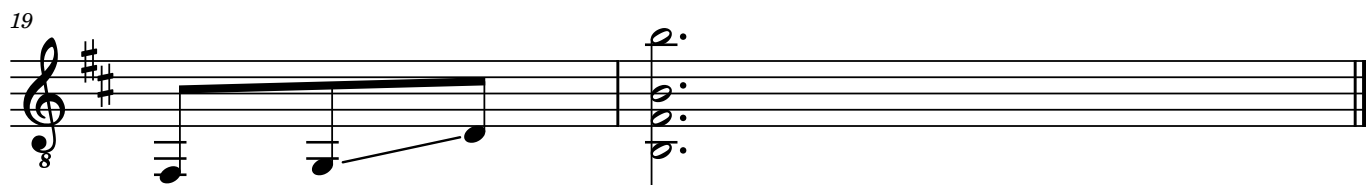
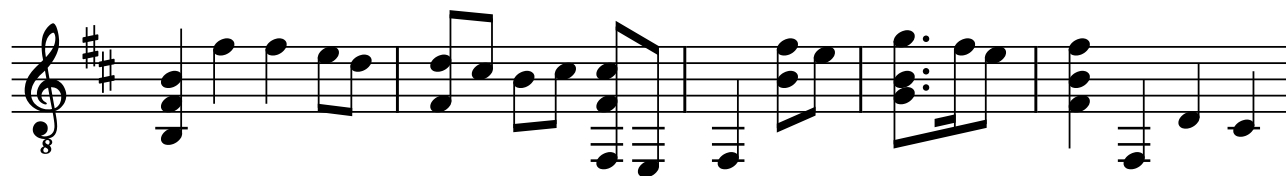

# XXXIII

17.07.2018

6

6

11

16

# XXXIV

20.07.2018

8

6

8

11

8

18

8

# XXXIV

20.07.2018

2 2 3 2 0 2 2 3 2 0 0 2 2 3 0 0

TAB 0 2 0 0 1 0 0 0

Diagram 1: A four-line guitar tablature system. The top line contains the sequence of fret numbers: 2, 2, 3, 2, 0, 2, 2, 3, 2, 0, 0, 2, 2, 3, 0, 0. The second line contains: 0, 2, 0, 0, 1, 0, 0, 0. The third line contains: 0, 2, 0, 0, 0, 0, 0, 0. The fourth line contains: 2, 2, 0, 0, 0, 0, 0, 0. Below the lines are vertical tick marks indicating fret positions. A slash symbol is placed below the first measure.

6

0 0 3 2 0 0 2 3 3 2 0 2 2 0 0 0 0 0 2 3 0 5 3

TAB 0 4 4 3 3 3 2 0 2 3 0 3 2

B 2 2 0 0 4 2

Diagram 2: A four-line guitar tablature system. The top line contains the sequence of fret numbers: 0, 0, 3, 2, 0, 0, 2, 3, 3, 2, 0, 2, 2, 0, 0, 0, 0, 0, 2, 3, 0, 5, 3. The second line contains: 0, 4, 4, 3, 3, 3, 2, 0, 2, 3, 0, 3, 2. The third line contains: 2, 2, 0, 0, 4, 2. The fourth line contains: 2, 2, 0, 0, 4, 2. Below the lines are vertical tick marks indicating fret positions.

11

2 3 2 3 0 2 0 2 3 0 2 0 2 3 2 7 8 7 10 9 0 0 7 5

TAB 0 4 2 4 5 0 0 0 0 0 0 0

B 0 4 2 5 9 5 4

Diagram 3: A four-line guitar tablature system. The top line contains the sequence of fret numbers: 2, 3, 2, 3, 0, 2, 0, 2, 3, 0, 2, 0, 2, 3, 2, 7, 8, 7, 10, 9, 0, 0, 7, 5. The second line contains: 0, 4, 2, 4, 5, 0, 0, 0, 0, 0, 0, 0. The third line contains: 0, 4, 2, 5, 9, 5, 4. The fourth line contains: 0, 4, 2, 5, 9, 5, 4. Below the lines are vertical tick marks indicating fret positions.

18

3 0 2 3 2 3 5 3 2 3 2 3 3 3 0

TAB 0 0 0 0 0 0 0 0 0 0 0 0 0 0 0

B 2 0 0 0 0 0 0 0 0 0 0 0 0 0 0

Diagram 4: A four-line guitar tablature system. The top line contains the sequence of fret numbers: 3, 0, 2, 3, 2, 3, 5, 3, 2, 3, 2, 3, 3, 3, 0. The second line contains: 0, 0, 0, 0, 0, 0, 0, 0, 0, 0, 0, 0, 0, 0, 0. The third line contains: 2, 0, 0, 0, 0, 0, 0, 0, 0, 0, 0, 0, 0, 0, 0. Below the lines are vertical tick marks indicating fret positions. The system ends with a double bar line.

# XXXV

20.07.2018

# XXXV

20.07.2018

II II V

11 II V

20 II ♩. = ♩.

30 II ♩. = ♩.

# XXXVI

21.07.2018

# XXXVI

21.07.2018

II

10

II

18

(Harm12)

24

33

Harm12 H5

# XXXVII

21.07.2018

# XXXVII

21.07.2018

2 2 0 3 2 0 2 3 0 2 2 0 7 0

3 0 0 0 0 0 1 1 0 0 8 7 0

2 2 3 2 2 2 6 7

6

0 2 0 0 2 0 2 2 0 2 0 2 0 2 0 0

3 2 0 2 3 3 2 3 3 3 2 0 0 0 0 0 0 0 3

2 3 2 2 2 0 0 0 0 0 0 0 3

11

2 0 0 3 2 3 2 0 0 7 8 0 0 7 8 0

0 0 4 5 7 8 10 8 7 0 0 0 0

2 3 5 10 9 6 7 7

16

3 2 0 0 2 3 3 0 2 2

0 0 0 0 0 0 0 0 0 0

2 3 2 2

3 3 3

# XXXVIII

22.07.2018

6=D 8

6

# XXXVIII

22.07.2018

TAB

6=D

6

TAB

0

# XXXIX

28.07.2018

Harm12

7

12

# XXXIX

28.07.2018

Harm12

0-0 3-2 2-0 0-2-3 2-2 5-4-2-5 4-2-0-4 2-0

0 3-2 2-0 0-2-3 3 3 0 3-3

1 0 0 0 3 4 2 3

2 2 2 0 4 2 0

3 0 2-0-2-3 2 0

4 2-0-2-3 2 0

5 0 2-0-2-3 2 0

6 0 2-0-2-3 2 0

7 0 2-0-2-3 2 0

8 0 2-0-2-3 2 0

9 0 2-0-2-3 2 0

10 0 2-0-2-3 2 0

11 0 2-0-2-3 2 0

12 0 2-0-2-3 2 0

8

VII

5-3-2 0-2-3 3-2-3 2 7-10-9 9-7-7 7

0 0 0 0 7 7 11 7

0 0 0 0 9 7 11 8

2 3 2 2 3-2-10-9 7 9 9

3 2 2 2 3-2-10-9 7 9 9

4 3 2 2 3-2-10-9 7 9 9

5 3 2 2 3-2-10-9 7 9 9

6 3 2 2 3-2-10-9 7 9 9

7 3 2 2 3-2-10-9 7 9 9

8 3 2 2 3-2-10-9 7 9 9

9 3 2 2 3-2-10-9 7 9 9

10 3 2 2 3-2-10-9 7 9 9

11 3 2 2 3-2-10-9 7 9 9

12 3 2 2 3-2-10-9 7 9 9

# XL

29.07.2018

6=D 8

5

10

# XL

29.07.2018

6=D

6=D

2-0-3-2 | 2-3-2-3 | 2-0-0 | 2-0-2-3-0-2 | 2-10-9

3-2-3 | 3-3-2 | 3-2-3 | 3-5-3 | 3-3

0 | 0 | 0 | 0 | 0

0 | 0 | 0 | 0 | 0

Diagram showing fret positions for measure 6=D. The strings are numbered 1 to 6 from top to bottom. The fret numbers are: 2-0-3-2 | 2-3-2-3 | 2-0-0 | 2-0-2-3-0-2 | 2-10-9. The bass line shows: 0 | 0 | 0 | 0 | 0.

6

6

9-7 | 2-0-2-3-5-3-2-0 | 2-0-0 | 10-9 | 9-7

10-10-8 | 3-3-2-3 | 3-7 | 10-8

0 | 0 | 0 | 7

0 | 0 | 0 | 0

Diagram showing fret positions for measure 6. The strings are numbered 1 to 6 from top to bottom. The fret numbers are: 9-7 | 2-0-2-3-5-3-2-0 | 2-0-0 | 10-9 | 9-7. The bass line shows: 0 | 0 | 0 | 7.

11

11

2-3-5-0-2-3 | 3-0-2-3-0 | 0-2-3-2-0-0 | 2-3

0 | 0-2-3 | 3-2 | 3

0 | 4 | 2-0 | 5-0 | 0-0

0 | 0 | 5 | 0 | 0

Diagram showing fret positions for measure 11. The strings are numbered 1 to 6 from top to bottom. The fret numbers are: 2-3-5-0-2-3 | 3-0-2-3-0 | 0-2-3-2-0-0 | 2-3. The bass line shows: 0 | 4 | 2-0 | 5-0 | 0-0.

# XLI

30.07.2018

6=D 8

Harm12

7

$\text{♩} = \text{♩}.$

11

$\text{♩} = \text{♩}.$

# XLI

30.07.2018

Harm12

6=D

This block contains the first six measures of guitar tablature. The notation is as follows:

| Measure | String 1 (Top) | String 2 | String 3 | String 4 | String 5 | String 6 (Bottom) |
|---------|----------------|----------|----------|----------|----------|-------------------|
| 1       | 0              | 0        | 0        | 2        |          | 2                 |
| 2       | 3              | 2        | 0        |          |          |                   |
| 3       | 2              |          |          |          |          | 0                 |
| 4       | 3              | 2        |          |          |          | 2                 |
| 5       | 3              | 2        | 0        | 2        |          | 0                 |
| 6       | 0              | 2        | 3        |          |          | 5 4               |

Accents (^^) are placed above the notes in measures 2, 3, and 5.

7

$\text{♪} = \text{♪}$

This block contains measures 7, 8, and 9 of guitar tablature. The notation is as follows:

| Measure | String 1 (Top) | String 2 | String 3 | String 4 | String 5 | String 6 (Bottom) |
|---------|----------------|----------|----------|----------|----------|-------------------|
| 7       | 2              |          |          |          |          | 0                 |
| 8       | 0              | 3        | 2        | 3        | 2        | 0                 |
| 9       | 3              | 2        | 0        | 2        | 0        | 2                 |

Measure 9 continues with: 0, 3, 2, 3, 0, 2, 0, 2, 3 on the top string; 2, 0 on the fourth string; 4, 2, 0 on the fifth string.

11

$\text{♪} = \text{♪}$

This block contains measures 10 and 11 of guitar tablature. The notation is as follows:

| Measure | String 1 (Top) | String 2 | String 3 | String 4 | String 5 | String 6 (Bottom) |
|---------|----------------|----------|----------|----------|----------|-------------------|
| 10      | 5              | 3        | 2        | 3        | 2        | 0                 |
| 11      | 5              | 1        |          |          |          | 3                 |

Measure 11 continues with: 2, 3, 3, 0 on the top string; 0 on the sixth string.

# XLII

02.08.2018

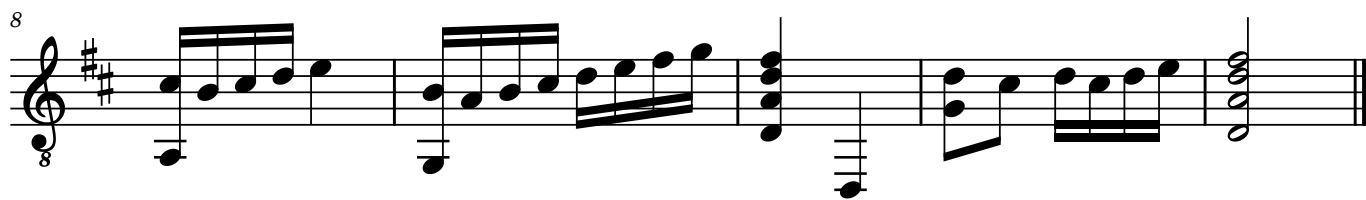

# XLII

02.08.2018

6=D

TAB

2-2-5 | 3-2-0 | 3-2-3-5-3-2 | 3-2-0-2-3 | 5-3-3-2 | 2-3-3-0

7

TAB

3-2-3-0-2 | 2-0-2-3-0 | 0-3-0-2-3-0-2-3 | 2-3-3-0 | 3-2-3-2-3-0 | 2-3-3-0

# XLIII

03.08.2018

6=D 8

8

13

Fine

17

1X

21

2X

D.C. al Fine

# XLIII

03.08.2018

6=D

8

13

18

23

D.C. al Fine

# XLIV

04.08.2018

6=D 8

8

14

# XLIV

04.08.2018

6=D

T  
A  
B

3 3

8

T  
A  
B

3 3

15

T  
A  
B

3

# XLV

18.07.2018

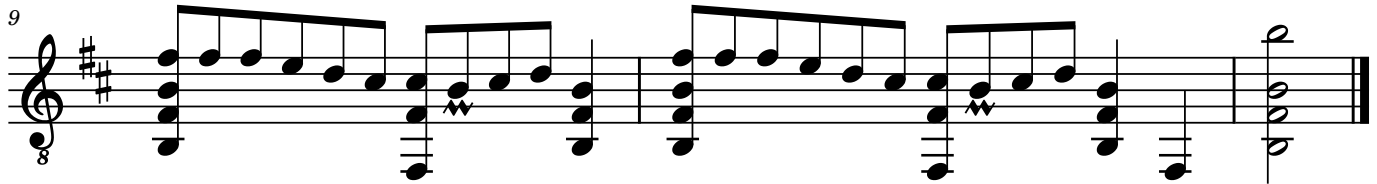
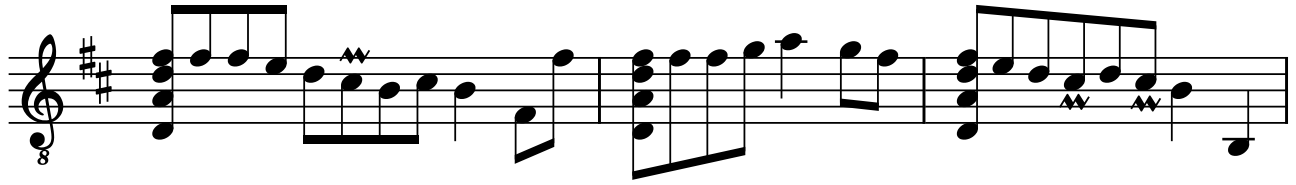

# XLV

18.07.2018

2-2-2-0 **w** 2 2-2-2-3-5-3-2 2-0 **w w**

**T** 3 3-2-0-2-0 3 3 3-2-3-2-0

**A** 3 0 3 0 3 0

**B** 0 0 0 2

4 2-0-2-3-5 **w** 10-9-7 9-7-5 **w** 3-2-0-2 2-0 **w** 2

**T** 0 3 0 0 0 5 3 3-2-3

**A** 0 0 0 0 0 0 0 0

**B** 0 0 0 0 0 0 0 0

9 2-2-2-0 **w** 2-2-2-0 **w** 7

**T** 0 3-2-2-0-2-3-0 0 3-2-2-0-2-3-0 0

**A** 0 0 0 0 0 0 0 0 0 0 0

**B** 2 2 2 2 2 2 2 7

# XLVI

05.08.2018

6=D  
8

9

15

22

28

# XLVI

05.08.2018

6=D

6=D

7-7-5 8 | 7-5-7 8 | 5-0 2 3 | 2-0 3-2 | 3-2-0 | 2-0 3 | 2-0

TAB

Diagram showing fret positions for measures 6-8. Measure 6: 7-7-5 (top), 8 (middle), 0 (bottom). Measure 7: 7-5-7 (top), 8 (middle), 0 (bottom). Measure 8: 5-0 (top), 2 (middle), 3 (bottom). Measure 9: 2-0 (top), 3-2 (middle), 3 (bottom). Measure 10: 3-2-0 (top), 2-0 (middle), 3 (bottom). Measure 11: 2-0 (top), 3 (middle), 0 (bottom). Measure 12: 2-0 (top), 0 (middle), 0 (bottom).

9

10-9-7 10 | 9-7-9-10 10 | 10-9-7 0 | 9-7-9-10 0 | 9-7 10-9 | 9-7-9-10 0 | 2-0-2-3 0

TAB

Diagram showing fret positions for measures 9-15. Measure 9: 10-9-7 (top), 10 (middle), 0 (bottom). Measure 10: 9-7-9-10 (top), 10 (middle), 0 (bottom). Measure 11: 10-9-7 (top), 0 (middle), 0 (bottom). Measure 12: 9-7-9-10 (top), 0 (middle), 0 (bottom). Measure 13: 9-7 (top), 10-9 (middle), 0 (bottom). Measure 14: 9-7-9-10 (top), 0 (middle), 0 (bottom). Measure 15: 2-0-2-3 (top), 0 (middle), 0 (bottom).

16

2-0 3-2 | 0 3-2-3 | 3 2-2-0 | 3-2-3 0 | 2-0 3-2-3 | 2 3 | 7-7-5 8

TAB

Diagram showing fret positions for measures 16-22. Measure 16: 2-0 (top), 3-2 (middle), 0 (bottom). Measure 17: 0 (top), 3-2-3 (middle), 0 (bottom). Measure 18: 3 (top), 2-2-0 (middle), 0 (bottom). Measure 19: 3-2-3 (top), 0 (middle), 0 (bottom). Measure 20: 2-0 (top), 3-2-3 (middle), 0 (bottom). Measure 21: 2 (top), 3 (middle), 0 (bottom). Measure 22: 7-7-5 (top), 8 (middle), 0 (bottom).

23

7-5-7 8 | 5 7-8-7 | 7-5 0 5-7-5-7-8 | 5-10-5 8-7 | 8-7-5 7

TAB

Diagram showing fret positions for measures 23-27. Measure 23: 7-5-7 (top), 8 (middle), 0 (bottom). Measure 24: 5 (top), 7-8-7 (middle), 0 (bottom). Measure 25: 7-5 (top), 0 (middle), 5-7-5-7-8 (bottom). Measure 26: 5-10-5 (top), 8-7 (middle), 0 (bottom). Measure 27: 8-7-5 (top), 7 (middle), 0 (bottom).

28

8 7 5 7 8 5 7 | 2 3 3 0

TAB

Diagram showing fret positions for measures 28-30. Measure 28: 8 (top), 7 (middle), 5 (bottom). Measure 29: 7 (top), 8 (middle), 5 (bottom). Measure 30: 5 (top), 7 (middle), 2 (bottom). Measure 31: 2 (top), 3 (middle), 3 (bottom). Measure 32: 3 (top), 0 (middle), 0 (bottom).

# XLVII

19.07.2018

# XLVII

19.07.2018

III II

2-2 5-5 7-7 5 10-10 9-9 7 5 7-5-3 5 5-4-2  
3-3 7-7 8-8 7 9 9 5 4 3 3 2  
3 8 0 9 9 5 4 5 3 3 4  
0 0 0 0 9 9 5 4 5 5 2

Vertical bar lines separate 11 measures. Measure 10 contains a triplet of notes (3, 3, 3) on the 3rd string. Measure 11 contains a triplet of notes (2, 2, 2) on the 2nd string. Fingering numbers are placed above the strings.

12 V

4 4-2-0 2-4-5 9-10 10 9 7-5 10-8-7 8-7 0 2-2  
2 0 3 5 0 0 8 0 8-7 3-3  
2 3 3 0 0 0 0 0 0 3  
4 2 0 7 9 9 5 0 0 0

Vertical bar lines separate 10 measures. Measure 12 contains a triplet of notes (2, 2, 2) on the 2nd string. Measure 13 contains a triplet of notes (3, 3, 3) on the 3rd string. Measure 14 contains a triplet of notes (4, 4, 4) on the 4th string. Measure 15 contains a triplet of notes (5, 5, 5) on the 5th string. Measure 16 contains a triplet of notes (6, 6, 6) on the 6th string. Measure 17 contains a triplet of notes (7, 7, 7) on the 7th string. Measure 18 contains a triplet of notes (8, 8, 8) on the 8th string. Measure 19 contains a triplet of notes (9, 9, 9) on the 9th string. Measure 20 contains a triplet of notes (10, 10, 10) on the 10th string. Measure 21 contains a triplet of notes (11, 11, 11) on the 11th string. Fingering numbers are placed above the strings.

22

5 9 10  
7 7 8  
0 0 0

Vertical bar lines separate 2 measures. Measure 22 contains a triplet of notes (5, 9, 10) on the 5th string. Measure 23 contains a triplet of notes (7, 8, 0) on the 7th string. Fingering numbers are placed above the strings.

# XLVIII

05.08.2018

6=D 8

8

# XLVIII

05.08.2018

**T**  
**A**  
**B**

6=D

10

**T**  
**A**  
**B**

| | |

# XLIX

10.08.2018

6=D 8

3 3

6

8

10

8

# XLIX

10.08.2018

6=D

**T**  
**A**  
**B**

7-7-7-8-7 | 8-7-0-2 | 5-7-5-3 | 1-2 | 2-0-0  
8 | 0 | 7-8-7-5 | 2-3 | 3-3-3-2  
0 | 7 | 0 | 0 | 2  
| | | | |

3 3

6

**T**  
**A**  
**B**

3-2-0 | 0-2-3 | 3-2-0 | 3-2-3 | 2-0 | 3-3-2-3 | 3-2-0 | 0-2  
0-2-3 | 3-2 | 3-2-3 | 0-2 | 3-3-2-3 | 0-4 | 0-2  
2 | 0 | 2 | 0 | 0 | 2 | 0 | 2  
| | | | | | | |

4 4

11

**T**  
**A**  
**B**

0 | 0-2 | 4-0  
0 | 0 | 2  
2-0 | 5-4 | 5-4 | 2  
| | | |

# L

11.08.2018

6=D 8

9

15

# L

11.08.2018

6=D

3-3 | 2-0-2-3 | 2-0 | 2-0 | 5-4-5-2 | 4-2-0 | 2-0 | 0

T | A | B

3-3 | 3-3 | 0 | 0 | 4 | 2 | 0 | 3-2

2 | 0 | 0 | 0 | 4 | 2 | 0 | 4

6=D

9

0-2-4 | 5-4-5-7 | 10 | 9 | 7-5-5-3 | 3-2-0 | 0 | 0

T | A | B

3 | 0 | 0-0 | 0-0 | 0 | 3 | 0 | 0

2 | 0 | 9 | 9 | 5 | 2 | 2 | 2

# LI

12.08.2018

6=D 8

4 8

6 8

# LI

12.08.2018

6=D

4

6

# LII

12.08.2018

6=D  
8

5

# LII

12.08.2018

6=D

5-5-4 | 4 | 2-0-0 | 3-2-0-2-3 | 0-2-2-0-2-4 | 5-9-7

4 | 2 | 3 | 3 | 3 | 4

0 | 4 | 2 | 0 | 0

5

10-9-7 | 9-7 | 7-9-7 | 9

0 | 10-10-9 | 10-7 | 7

0 | 7 | 0

# LIII

13.08.2018

6=D  
8

6  
8

11  
8

# LIII

13.08.2018

6=D

2-2-3 0 2-2-3-2 2-5 8-7-0 2-2-0  
 3 3 3 3 3 8 0-0 3-2 3-2  
 0 0 2 0 0 7 2

6

0-0 2-0-2-4-5-7 9-10-9-7 9-7 0-0-0-0  
 2-3-2 0-0 0-0 10-10-9 9-7-4-5  
 0 0 0 0 10

11

10-0-9-0 3-2-0-2-3-0 2-3  
 10-0-2 0-0-0 2-3-0  
 2 0 5 4

# LIV

15.08.2018

6=D 8

6

10

15

# LIV

15.08.2018

6=D

6=D

10-10-8 7 10-10-8 8-7-9-10 9-7 7 9-7 7-9-10

0 0

Diagram showing guitar TAB for measures 1-6. The key signature is 6=D. The TAB consists of three staves: Treble (T), Bass (A), and Bass (B). Measure 1: T (10-10-8), A (0), B (0). Measure 2: T (7, 10-10-8), A (0), B (0). Measure 3: T (8-7-9-10), A (10), B (0). Measure 4: T (9-7, 7, 10-9-10), A (0), B (0). Measure 5: T (9-7, 7-9-10), A (0), B (0). Measure 6: T (7-9-10), A (0), B (0). Diagrams below the TAB show the fretting patterns for each measure.

7

7

9-7 7 5 2-2-0 5-4-2-4-2-0 2-0-2-3-2-0 0-0-2-0

10-9-10 3-3-2 3 4 2 0 3 3

0 0 4 4 2 0 0 0

Diagram showing guitar TAB for measures 7-12. The key signature is 6=D. The TAB consists of three staves: Treble (T), Bass (A), and Bass (B). Measure 7: T (9-7, 7, 10-9-10), A (0), B (0). Measure 8: T (5, 3-3-2), A (0), B (0). Measure 9: T (2-2-0, 3), A (4), B (0). Measure 10: T (5-4-2-4-2-0), A (4, 2), B (0). Measure 11: T (2-0-2-3-2-0), A (0), B (0). Measure 12: T (0-0-2-0, 3, 3), A (0), B (0). Diagrams below the TAB show the fretting patterns for each measure.

13

13

0-2-3 2-3 0 3 0-2-3-2-0 2 3 3 3 0 3-2-3

5 0 2 0 0 3

Diagram showing guitar TAB for measures 13-16. The key signature is 6=D. The TAB consists of three staves: Treble (T), Bass (A), and Bass (B). Measure 13: T (0-2-3, 2-3, 0), A (5), B (0). Measure 14: T (3, 0-2-3-2-0), A (2), B (0). Measure 15: T (2, 3, 3, 3, 0), A (0), B (0). Measure 16: T (3-2-3, 3), A (0), B (0). Diagrams below the TAB show the fretting patterns for each measure.

# LV

15.08.2018

# LV

15.08.2018

**T**  
**A**  
**B**

3 3

6

**T**  
**A**  
**B**

3 3

# LVI

16.08.2018

# LVI

16.08.2018

H12

T  
A  
B

8

T  
A  
B

# LVII

16.08.2018

8 Fritt tempo

5

8

11 Harm12

# LVII

16.08.2018

Fritt tempo

6

9

# LVIII

17.08.2018

6

13

19

23

# LVIII

17.08.2018

♬ ♬

6 ♬

13

19 ♪ = ♪.

24

# LIX

19.08.2018

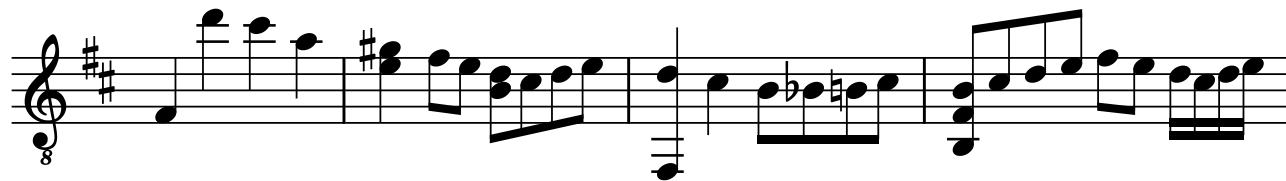

# LIX

19.08.2018

**T**  
**A**  
**B**

5

**T**  
**A**  
**B**

# LX

20.08.2018

6

12

# LX

20.08.2018

II ↗ IV

Measure 1: 0-3-2-4 | 0-4 | 2-2-2 | 0

Measure 2: 0-2-3 | 3-2-0-2-0 | 4-5-4 | 0-2-3

Measure 3: 3 | 7-5-4 | 2 | 0

Measure 4: 3 | 4 | 2 | 0

Diagram: Vertical lines for frets, horizontal bars for strings. Measure 1: 4th fret on 4th string, 2nd fret on 3rd string, 2nd fret on 2nd string. Measure 2: 4th fret on 4th string, 2nd fret on 3rd string, 2nd fret on 2nd string, 0th fret on 1st string. Measure 3: 3rd fret on 4th string, 7th fret on 3rd string, 5th fret on 2nd string, 4th fret on 1st string. Measure 4: 3rd fret on 4th string, 4th fret on 3rd string, 2nd fret on 2nd string, 0th fret on 1st string.

6

Measure 5: 3-2-0-2-0 | 0-4 | 7-7-5 | 5-4

Measure 6: 4 | 4 | 7-7 | 6-7

Measure 7: 4 | 2-0 | 0 | 3-3 | 2-3-2 | 3-2-3

Measure 8: 0-2-3 | 0-2-3 | 0 | 2 | 0 | 2

Diagram: Vertical lines for frets, horizontal bars for strings. Measure 5: 3rd fret on 4th string, 2nd fret on 3rd string, 0th fret on 2nd string, 2nd fret on 1st string, 0th fret on 5th string, 4th fret on 4th string, 7th fret on 3rd string, 7th fret on 2nd string, 5th fret on 1st string. Measure 6: 4th fret on 4th string, 4th fret on 3rd string, 7th fret on 2nd string, 7th fret on 1st string, 6th fret on 4th string, 7th fret on 3rd string. Measure 7: 4th fret on 4th string, 2nd fret on 3rd string, 0th fret on 2nd string, 0th fret on 1st string, 3rd fret on 4th string, 3rd fret on 3rd string, 2nd fret on 2nd string, 3rd fret on 1st string. Measure 8: 3rd fret on 4th string, 2nd fret on 3rd string, 3rd fret on 2nd string, 0th fret on 1st string, 0th fret on 4th string, 2nd fret on 3rd string, 0th fret on 2nd string, 2nd fret on 1st string.

14

Measure 9: 2 | 0 | 0 | 2

Diagram: Vertical line for fret, horizontal bars for strings. 2nd fret on 4th string, 0th fret on 3rd string, 0th fret on 2nd string, 2nd fret on 1st string.

# LXI

21.08.2018

# LXI

21.08.2018

| Measure | T           | A | B   | Diagram                                  |
|---------|-------------|---|-----|------------------------------------------|
| 1       | 0-2         | 0 | 2   | Two vertical lines with dots below them. |
| 2       | 3-2         | 0 | 2   | Two vertical lines with dots below them. |
| 3       | 3-2-0-2-0-0 |   | 2-0 | Three stacked horizontal bars.           |
| 4       | 3-3-2       |   | 4   | Three stacked horizontal bars.           |
| 5       | 3-2-0-2-0   |   | 2-0 | Two stacked horizontal bars.             |
| 6       | 3-2-0-2-0   |   | 2-0 | Two stacked horizontal bars.             |
| 7       | 0-2-3       |   | 2   | Three stacked horizontal bars.           |
| 8       | 0-2-0       |   | 2   | Three stacked horizontal bars.           |
| 9       | 2           |   | 2   | Two vertical lines.                      |

7

| Measure | T             | A | B | Diagram                        |
|---------|---------------|---|---|--------------------------------|
| 7       | 7-8-7         | 0 | 7 | Two stacked horizontal bars.   |
| 8       | 8-7-0         | 0 | 2 | Two stacked horizontal bars.   |
| 9       | 8-7-3-2-0-0-2 | 4 | 2 | Three stacked horizontal bars. |
| 10      | 0-2-2-0       |   | 2 | Two stacked horizontal bars.   |
| 11      | 0-3-2-3       |   | 2 | Two stacked horizontal bars.   |
| 12      | 0-2           |   | 2 | Two stacked horizontal bars.   |

# LXII

22.08.2018

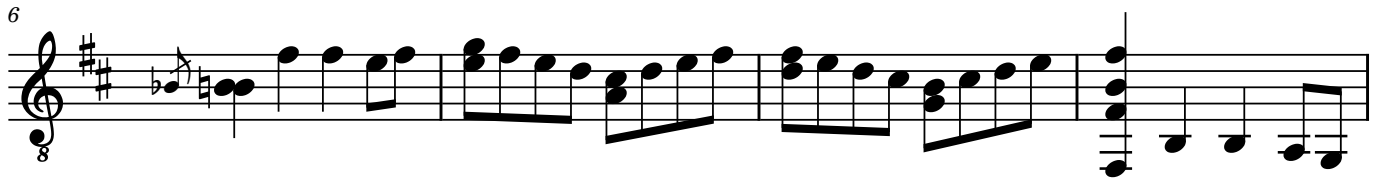

# LXII

22.08.2018

2-2-0 | 3-2-2-0-0 | 2-3-2 | 2-0 | 2-0

**T** 3 | 3-2-2-0-0 | 0 | 3-3-3-2 | 0-2-0 |

**A** 3 | 5-3-1-0 | 0 | 5-4 | 4 |

**B** 0 | | | |

2 | 3 3 | 2

6

2-2-0-2 | 3-2-0-0-2 | 2-0-0 | 2

**T** 0 | 5-3-2-3 | 3-3-2-0-2-3 | 0 | 0 |

**A** 4-5 | 3 | 1 | 0 | 0 |

**B** | | | |

2-7-7-5-3 | 2-0-2-3

11

2

**T** 0

**A** 0

**B** 2

|

# LXIII

22.08.2018

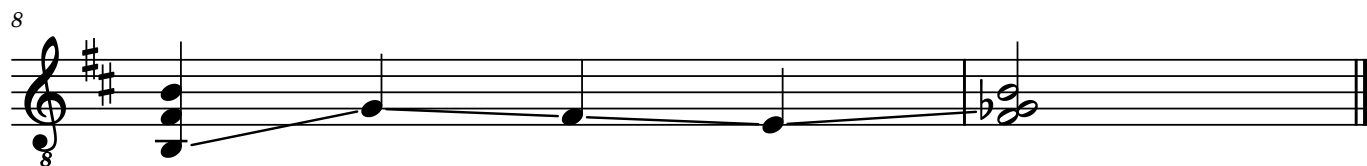

# LXIII

22.08.2018

7-7 5-7 3-2-0 2-0-0 3 2-0 3-2-0 0-3 3-2-0 0-2  
8 7 3 2 0 3 3 2 0 0 3 0 3 3 2 0 0 2  
2 0 4 2 3 2 0 4 2 2 0 4  
| | | | | | | | | | | |

8

0 0 0  
0 0 0  
2 10 9 7 9  
| | | | |

# LXIV

24.08.2018

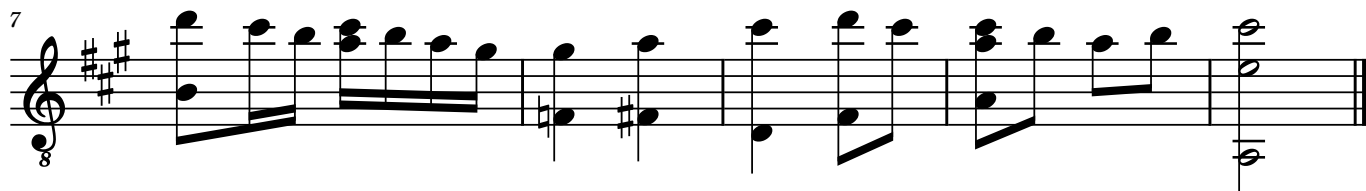

# LXIV

24.08.2018

II

Measure II of the guitar tablature. It consists of six strings. The top string (E) has notes 3, 10, 9, 7, 9, 7, 0, 4, 5, 5, 4, 4, 2, 9. The second string (D) has notes 0, 0, 10, 2, 2, 6, 7, 9, 10. The third string (G) has notes 2, 9, 4, 4. The fourth string (B) has notes 2, 2. The fifth string (E) has notes 2, 2. The sixth string (E) has notes 2, 2. There are vertical bar lines at the end of each string's line, indicating fret positions.

7 VII

Measure VII of the guitar tablature. It consists of six strings. The top string (E) has notes 10, 9, 7, 9, 7, 10, 10, 9, 9, 10, 9, 9, 7, 7, 9. The second string (D) has notes 10, 10, 9, 9, 10, 10, 10, 7, 10. The third string (G) has notes 9, 8, 9, 0, 9, 7, 10. The fourth string (B) has notes 9, 8, 9, 0, 9, 7, 10. The fifth string (E) has notes 9, 8, 9, 0, 9, 7, 10. The sixth string (E) has notes 9, 8, 9, 0, 9, 7, 10. There are vertical bar lines at the end of each string's line, indicating fret positions.

# LXV

24.08.2018

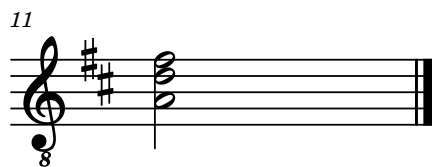
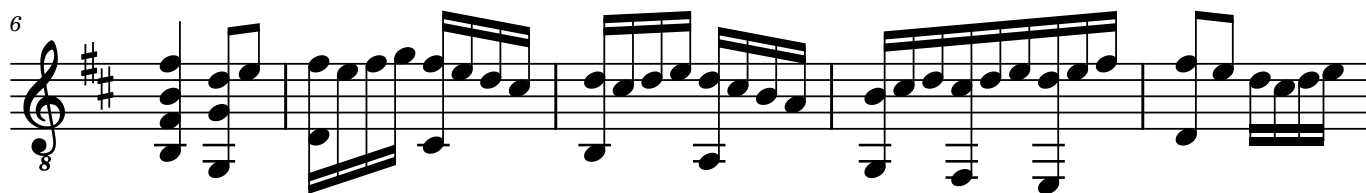

# LXV

24.08.2018

9 7 5 7 4 2 0 2 0 2 4 0 0 2 2 0

10 10 0 9 10 9 10 0 0 0 4 0 3 0 3

0 9 7 9 0 2 0 4 0 1 2 0 3

9 9 7 0 2 4 2 3

Diagram showing fret positions for measures 1-4. Measure 1: 9-10, 10-0, 9-9. Measure 2: 7-0, 5-9, 7-10, 9-10. Measure 3: 7-0, 4-0, 2-0, 2-0, 2-4, 0-0, 0-2. Measure 4: 2-0, 0-3, 0-1, 2-2, 3-3.

7

2 0 2 3 2 0 0 0 0 0 2 2 0 0 2 2

3 2 3 2 3 3 2 0 3 0 2 3 2 3 3 3 2 3 3 3

0 4 2 0 3 2 0 0 0 3 2 3

3 2 0 3 2 0

Diagram showing fret positions for measures 5-8. Measure 5: 2-0, 0-2, 2-3, 2-0, 3-2, 0-0. Measure 6: 0-3, 2-3, 3-2, 0-3, 3-0, 0-2, 3-2, 3-3, 3-3. Measure 7: 2-0, 0-0, 2-2, 3-3, 2-3, 3-3. Measure 8: 2-2, 0-3, 3-3, 3-3.

# LXVI

25.08.2018

# LXVI

25.08.2018

**T**  
**A**  
**B**

10 0 10-9 0-0 0-0 10-10-9 9-7 9 10-9 0 2-3

Harm12 Harm5 Harm12

7 9 2

9

**T**  
**A**  
**B**

2 0 3 2 3 0 2 3 0 2

Harm12.....

0 2 3 0

2 2

# LXVII

26.08.2018

Harm12

4

8

8

12

Harm12

16

Harm12

# LXVII

26.08.2018

(Harm12)

5

5

9

9

13

13

Harm12

17

17

Measure 17: 2-3-3-0

# LXVIII

27.08.2018

# LXVIII

27.08.2018

8

# LXIX

29.08.2018

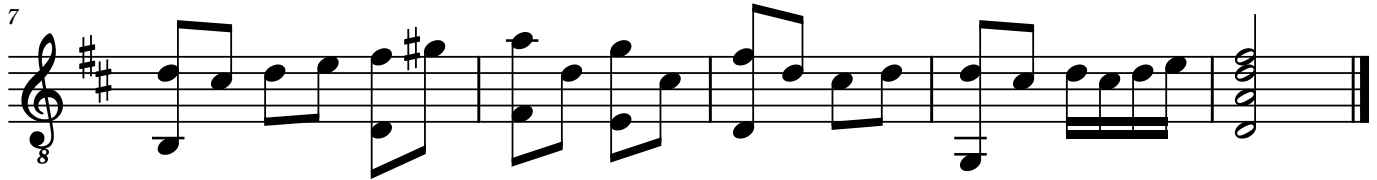

# LXIX

29.08.2018

**T**  
**A**  
**B**

0-0 3-2 0 3-1 3-1-0 0-2-3 0-2-0 2-2 0 3-2-3

0 3 2 0 3 0 3 3 0 3-2-3

0 2 3 2 3 0 3 4

7

**T**  
**A**  
**B**

3-2-3 0-2-4 5-3 2 3-2-3 3-2-3-2-3 0 2 3 3 0

2 0 4-2 0 3 3-2-3-2-3 0 2 3 3 0

2 0 4 2 0 3 3 0

# LXX

29.08.2018

# LXX

29.08.2018

Harm 12.....

2-2 2-0 3-3-2 2-2-0 2-2-0 2-0 0  
3 3 1 0 3 3-2 3-2-0  
0 4 2 2 0 4 2

8

3-2-3-2-3 0-2-2 5-3-2 3-2-0-2-0 0-2-0 2-3-5-0-2-3  
3 3 3 3-2 3 3 0 4  
0 0 4 2 0 4 2 0 4

3 3 3 3 3

14

3 0-2 2-3 0 0-2-3 2-0 3-2 2  
3 3 3 0  
2 0 3 0

3 3 3 3

# LXXI

31.08.2018

8

6

8

12

8

18

8

22

8

24

8

27

8

# LXXI

31.08.2018

2-0-3-2 | 0-0-2-0-3-2 | 3-2-3-2-0-2 | 0-2-0-3-2 | 2-0-3 | 2-0-3

T  
A  
B

7

3-2-3-2-3 | 0-2-3-5 | 3-2-0-3 | 2-0-3-2-3 | 0-2-3-2-0 | 0-3-2-0 | 3-2-0

T  
A  
B

14

2-0-2 | 3-2-0 | 3-2 | 0-2-3 | 0-2-3 | 2-0-2-0

T  
A  
B

20

0-3-0 | 0-0-2-0 | 2-2-2 | 2-2-2 | 0-2-2-2 | 2-2-2

T  
A  
B

23

2-2-2 | 2-2-2 | 2-2-2 | 2-2-2 | 2-2-2 | 2-2-2 | 2-2-2 | 2-2-2

T  
A  
B

25

2-2-2 | 2-2-2 | 2-2-2 | 2-2-2 | 2-0-0-0 | 2-0-0-0

T  
A  
B

# LXXII

01.09.2018

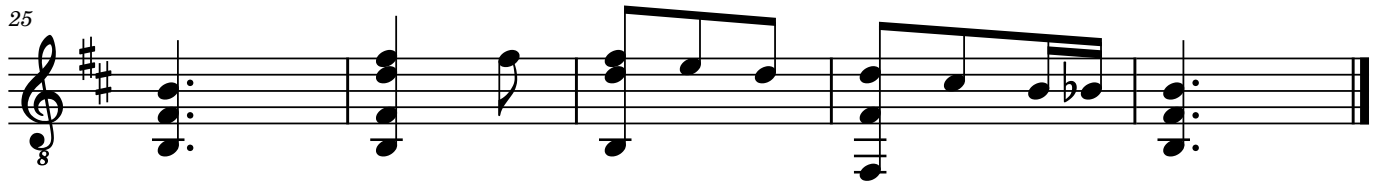
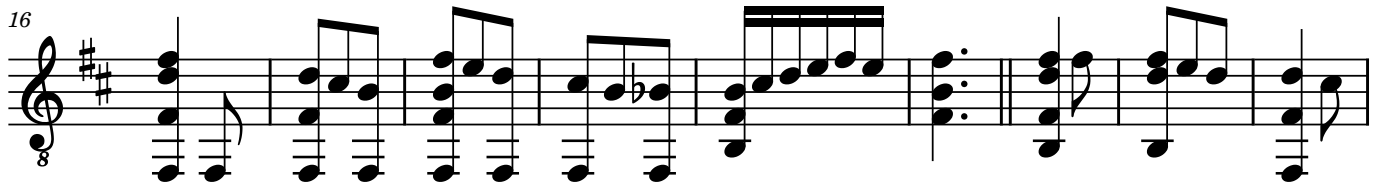
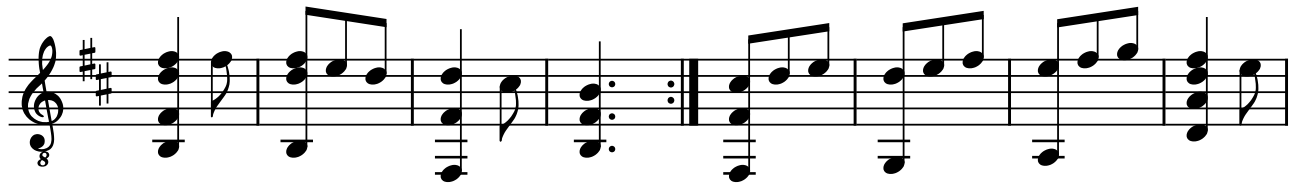

# LXXII

01.09.2018

9

17

27

# LXXIII

02.09.2018

7

13

21

# LXXIII

02.09.2018

II

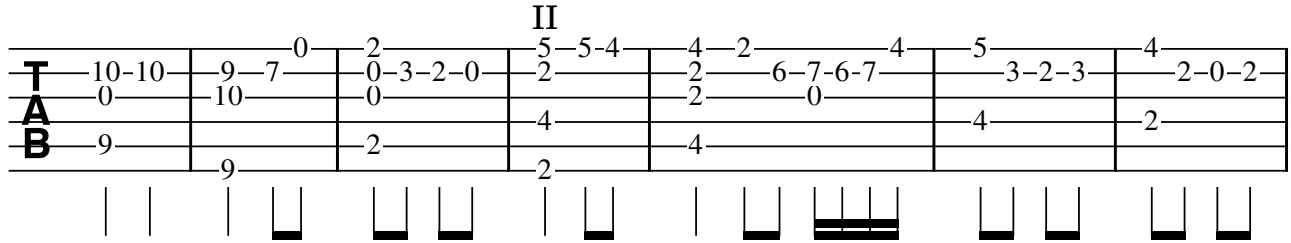

8

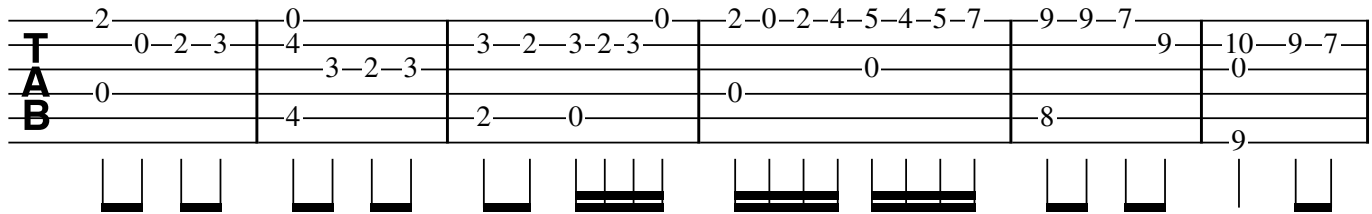

14

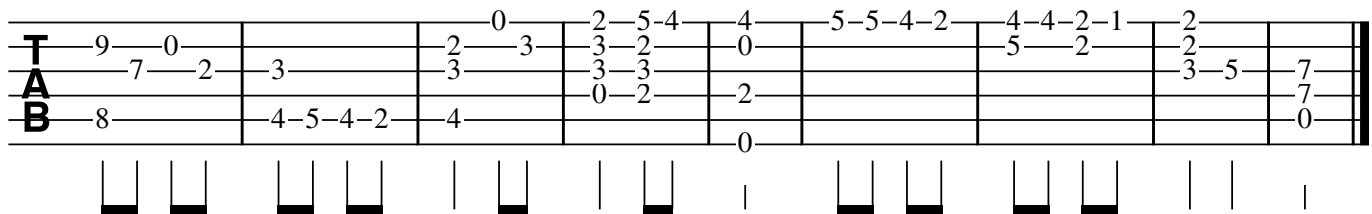

# LXXIV

03.09.2018

# LXXIV

03.09.2018

3—2-3—2-0—2—0-2—0—2-5-4—  
0—3-2—0—0—3-2-3-2-0—2-0—0—4—4—  
2—0—2—4—2—2—  
0—2—2—4—2—2—

Diagram: A series of vertical lines representing fret positions. Some lines have thick black bars below them, indicating fretted notes. The bars are located at frets 2, 3, 4, 5, 6, 7, 8, and 9.

7

5—3—2—3—2-0—2—2-3—3—0-2—0—0-2—2—0-3-2—  
0—1—2—0—0—2-3—0-2-3—2-3—0—0—3—2—  
4—2—2—0—2—0—3—2—  
2—2—0—3—2—

3 3 3

Diagram: A series of vertical lines representing fret positions. Some lines have thick black bars below them, indicating fretted notes. The bars are located at frets 2, 3, 4, 5, 6, 7, 8, and 9. Three triplets are indicated by the number '3' below groups of three notes.

13

2—0—4—0—0—  
0—4—4—  
2—2—

Diagram: A series of vertical lines representing fret positions. Some lines have thick black bars below them, indicating fretted notes. The bars are located at frets 2, 4, and 5. A dot is placed below the line for fret 5.

# LXXV

04.09.2018

6=D 8

8

15

# LXXV

04.09.2018

6=D

Measure 1: ♪ 2 | 3-2-0 | 3 | 0-2-3 | 2-0 | 3-2-3 | 0 | 2 | 3-5-7-8 | 7-5 | 8-7-8 | 5

Measure 2: 0 | 2-0 | 5 | 4 | 0 | 2-4-5-7 | 0

Measure 3: 0 | 2-0 | 5 | 4 | 0 | 2-4-5-7 | 0

Measure 4: 0 | 2-0 | 5 | 4 | 0 | 2-4-5-7 | 0

Measure 5: 0 | 2-0 | 5 | 4 | 0 | 2-4-5-7 | 0

Measure 6: 0 | 2-0 | 5 | 4 | 0 | 2-4-5-7 | 0

Measure 7: 0 | 2-0 | 5 | 4 | 0 | 2-4-5-7 | 0

8

Measure 8: ♪ 7-5 | 5 | 3-2-0 | 2 | 3-2-3 | 0 | 2-4 | 5 | 3-2-3 | 3 | 2-3-2-3 | 0 | 2

Measure 9: 5 | 8-7-8 | 0 | 1-0 | 0 | 3-2-3 | 0 | 2-4 | 5 | 3-2-3 | 3 | 2-3-2-3 | 0 | 2

Measure 10: 6 | 1-0 | 0 | 2-0-2-4 | 0-2 | 4 | 2 | 0

Measure 11: 0 | 2-0-2-4 | 0-2 | 4 | 2 | 0

Measure 12: 0 | 2-0-2-4 | 0-2 | 4 | 2 | 0

Measure 13: 0 | 2-0-2-4 | 0-2 | 4 | 2 | 0

Measure 14: 0 | 2-0-2-4 | 0-2 | 4 | 2 | 0

# LXXVI

06.09.2018

8

8

13

8

19

8

25

8

# LXXVI

06.09.2018

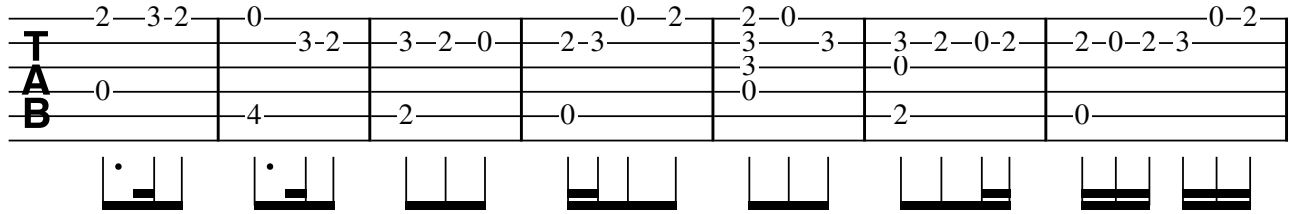

2-3-2 0 3-2 3-2-0 2-3 0-2 2-0 3 3-2-0-2 2-0-2-3 0-2

T  
A  
B

0 4 2 0 0 2 0

8

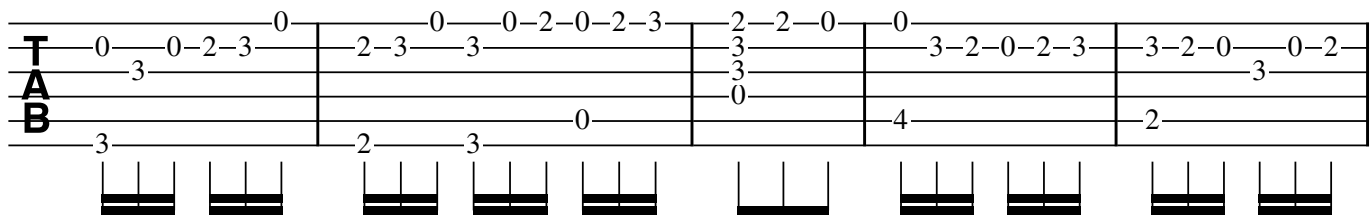

0 0-2-3 0 2-3 3 0-2-0-2-3 2-2-0 0 3-2-0-2-3 3-2-0 0-2

T  
A  
B

3 2 3 0 4 2

13

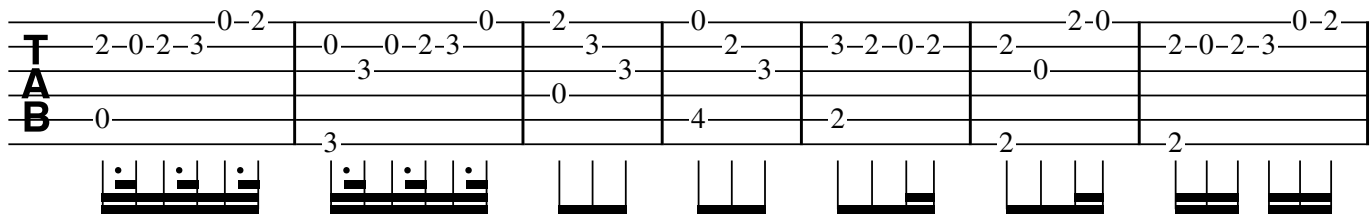

2-0-2-3 0-2 0 0-2-3 0 2 3 0 2 3 3-2-0-2 2 2-0 2-0-2-3 0-2

T  
A  
B

0 3 0 3 3 4 2 2

20

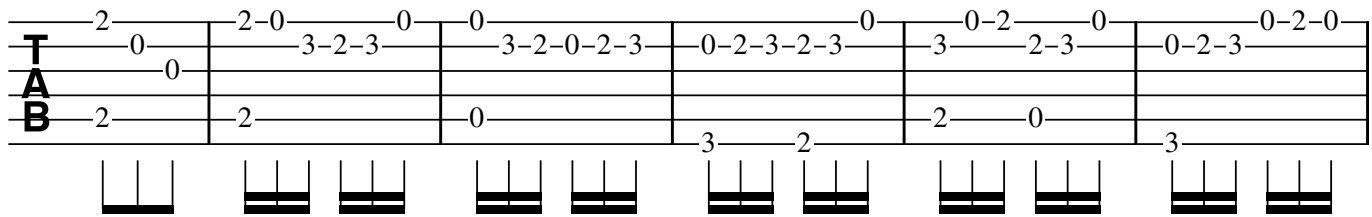

2 2-0 0 0 0 3-2-3 3-2-0-2-3 0-2-3-2-3 0 0-2 0 0-2-0

T  
A  
B

0 2 2 0 3 2 2 0 3

26

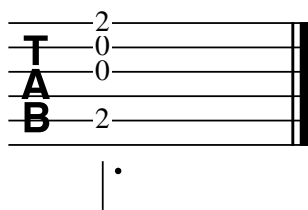

2

T  
A  
B

0 0 2

# LXXVII

11.09.2018

# LXXVII

11.09.2018

**T**  
**A**  
**B**

7-7-5 | 7-7-5 | 7-5 | 7-0-2-3 | 2-0 | 2-0

0 | 8 | 8-7-8 | 0 | 3 | 3-2-0-2-3 | 3-3

6 | 7-3-5-2 | 2

6

**T**  
**A**  
**B**

2-0 | 0-2-3 | 2-0 | 9-7 | 9

4 | 4 | 0-10-9 | 10-10 | 10-9-10 | 5

2 | 3-2 | 9 | 5

V

# LXXVIII

08.09.2018

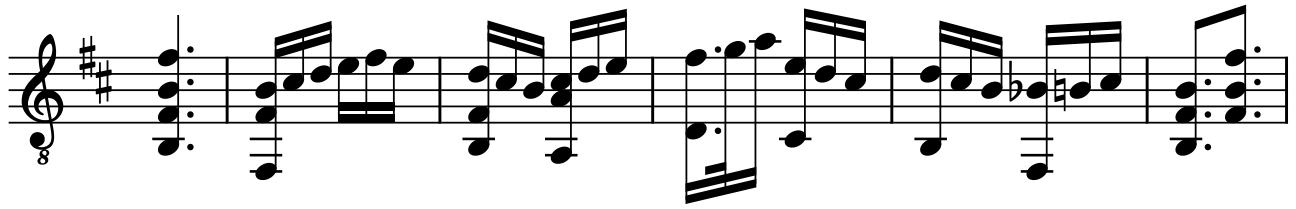

# LXXVIII

08.09.2018

2 0 0 2 0 0 2 3 0 2 0 3 2 0 2 3 0 2 3 5 0 3 2 3 2 0 0 2 0 0 2

2 2 2 0 4 2 2 2

• | | | | | | | | | •

7

3 2 0 2 0 3 3 3 2 0 0 2 3 2 0 2 0 0 2 0 2 0 0 2 0 3 2 0 0 7 0 0 0 7

2 0 2 3 2 3 2 0 7 6 7

| | | | | | | | | |

# LXXIX

09.09.2018

# LXXIX

09.09.2018

**T  
A  
B**

5 5 | 4 2 0 | 2 0 2 4 2 0 | 0 0 2 4 2 4 5 | 7 0 0

2 | 0 | 0 2 4 | 4 | 5 0

4 | 2 | 2 | 4 2 | 4

2 | 0 | 2 | 4 2 | 4

Rhythmic notation: | ♩ | ♩ | ♩ | ♩ | ♩ | ♩ | ♩ | ♩

6

H12 H7 H12 Harm12 Harm12 Harm5

7 6 10 9 4 2 2 0 2 0 3 3 0 2 2

0 5 0 2 | 10 0 9 0 4 0 0 0 3 3 0 2 2

5 | 9 0 0 0 0 0 3 3 2 2

4 | 2 | 9 9 2 2 0 0 4

Rhythmic notation: | ♩ | ♩ | ♩ | ♩ | ♩ | ♩ | ♩ | ♩ | ♩ | ♩ | ♩ | ♩ | ♩ | ♩

14

**T  
A  
B**

3 2 3 2 3 0 2 0 2 4 | 5 5 4

2 | 2 | 2 | 2 | 0 0

4 | 2 | 2 | 2 | 0 0

Rhythmic notation: | ♩ | ♩ | ♩ | ♩ | ♩ | ♩ | ♩ | ♩ | ♩ | ♩ | ♩ | ♩ | ♩ | ♩

# LXXX

12.09.2018

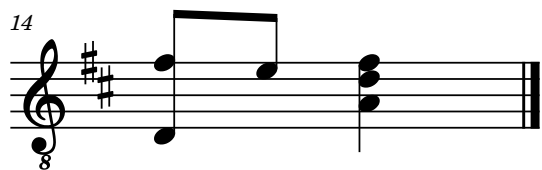

# LXXX

12.09.2018

Measure 1: 2-2 | 0-3 | 0-5 | 2-0

Measure 2: 5-0 | 7-8-7 | 8 | 8

Measure 3: 3-2-0 | 0 | 2-0

Measure 4: 0-2 | 2-3 | 2

Measure 5: 2-0 | 3-2 | 3

Measure 6: 3-2-0-2-0 | 0-0-4 | 2

Measure 7: 0-2-0 | 0-3-3-2 | 2

Measure 8: 0-2-0 | 5 | 2

Measure 9: 0-2-0 | 3 | 3

Measure 10: 0-2-0 | 3 | 3

Measure 11: 0-2-0 | 3 | 3

Measure 12: 0-2-0 | 3 | 3

8

Measure 8: 2-0 | 3 | 2

Measure 9: 2-0 | 0 | 0

Measure 10: 2-10-9 | 3 | 0

Measure 11: 10-9-7 | 0-10 | 0

Measure 12: 10 | 0 | 0

Measure 13: 0-2-3 | 1 | 2

Measure 14: 0-2-0-2 | 3 | 0

Measure 15: 0-2-0-2 | 3 | 0

Measure 16: 0-2-0-2 | 3 | 0

Measure 17: 0-2-0-2 | 3 | 0

Measure 18: 0-2-0-2 | 3 | 0

Measure 19: 0-2-0-2 | 3 | 0

Measure 20: 0-2-0-2 | 3 | 0

Measure 21: 0-2-0-2 | 3 | 0

Measure 22: 0-2-0-2 | 3 | 0

Measure 23: 0-2-0-2 | 3 | 0

Measure 24: 0-2-0-2 | 3 | 0

Measure 25: 0-2-0-2 | 3 | 0

Measure 26: 0-2-0-2 | 3 | 0

Measure 27: 0-2-0-2 | 3 | 0

Measure 28: 0-2-0-2 | 3 | 0

Measure 29: 0-2-0-2 | 3 | 0

Measure 30: 0-2-0-2 | 3 | 0

Measure 31: 0-2-0-2 | 3 | 0

Measure 32: 0-2-0-2 | 3 | 0

Measure 33: 0-2-0-2 | 3 | 0

Measure 34: 0-2-0-2 | 3 | 0

Measure 35: 0-2-0-2 | 3 | 0

Measure 36: 0-2-0-2 | 3 | 0

Measure 37: 0-2-0-2 | 3 | 0

Measure 38: 0-2-0-2 | 3 | 0

Measure 39: 0-2-0-2 | 3 | 0

Measure 40: 0-2-0-2 | 3 | 0

Measure 41: 0-2-0-2 | 3 | 0

Measure 42: 0-2-0-2 | 3 | 0

Measure 43: 0-2-0-2 | 3 | 0

Measure 44: 0-2-0-2 | 3 | 0

Measure 45: 0-2-0-2 | 3 | 0

Measure 46: 0-2-0-2 | 3 | 0

Measure 47: 0-2-0-2 | 3 | 0

Measure 48: 0-2-0-2 | 3 | 0

Measure 49: 0-2-0-2 | 3 | 0

Measure 50: 0-2-0-2 | 3 | 0

Measure 51: 0-2-0-2 | 3 | 0

Measure 52: 0-2-0-2 | 3 | 0

Measure 53: 0-2-0-2 | 3 | 0

Measure 54: 0-2-0-2 | 3 | 0

Measure 55: 0-2-0-2 | 3 | 0

Measure 56: 0-2-0-2 | 3 | 0

Measure 57: 0-2-0-2 | 3 | 0

Measure 58: 0-2-0-2 | 3 | 0

Measure 59: 0-2-0-2 | 3 | 0

Measure 60: 0-2-0-2 | 3 | 0

Measure 61: 0-2-0-2 | 3 | 0

Measure 62: 0-2-0-2 | 3 | 0

Measure 63: 0-2-0-2 | 3 | 0

Measure 64: 0-2-0-2 | 3 | 0

Measure 65: 0-2-0-2 | 3 | 0

Measure 66: 0-2-0-2 | 3 | 0

Measure 67: 0-2-0-2 | 3 | 0

Measure 68: 0-2-0-2 | 3 | 0

Measure 69: 0-2-0-2 | 3 | 0

Measure 70: 0-2-0-2 | 3 | 0

Measure 71: 0-2-0-2 | 3 | 0

Measure 72: 0-2-0-2 | 3 | 0

Measure 73: 0-2-0-2 | 3 | 0

Measure 74: 0-2-0-2 | 3 | 0

Measure 75: 0-2-0-2 | 3 | 0

Measure 76: 0-2-0-2 | 3 | 0

Measure 77: 0-2-0-2 | 3 | 0

Measure 78: 0-2-0-2 | 3 | 0

Measure 79: 0-2-0-2 | 3 | 0

Measure 80: 0-2-0-2 | 3 | 0

Measure 81: 0-2-0-2 | 3 | 0

Measure 82: 0-2-0-2 | 3 | 0

Measure 83: 0-2-0-2 | 3 | 0

Measure 84: 0-2-0-2 | 3 | 0

Measure 85: 0-2-0-2 | 3 | 0

Measure 86: 0-2-0-2 | 3 | 0

Measure 87: 0-2-0-2 | 3 | 0

Measure 88: 0-2-0-2 | 3 | 0

Measure 89: 0-2-0-2 | 3 | 0

Measure 90: 0-2-0-2 | 3 | 0

Measure 91: 0-2-0-2 | 3 | 0

Measure 92: 0-2-0-2 | 3 | 0

Measure 93: 0-2-0-2 | 3 | 0

Measure 94: 0-2-0-2 | 3 | 0

Measure 95: 0-2-0-2 | 3 | 0

Measure 96: 0-2-0-2 | 3 | 0

Measure 97: 0-2-0-2 | 3 | 0

Measure 98: 0-2-0-2 | 3 | 0

Measure 99: 0-2-0-2 | 3 | 0

Measure 100: 0-2-0-2 | 3 | 0

# LXXXI

13.09.2018

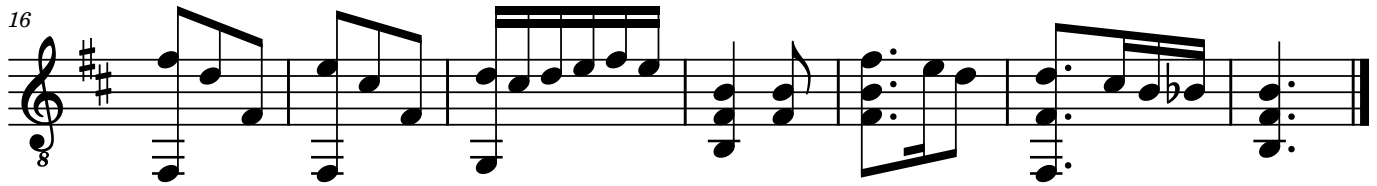
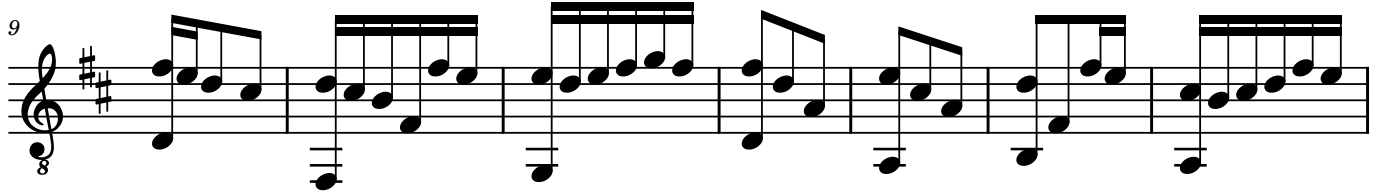

# LXXXI

13.09.2018

9

10

17

# LXXXII

14.09.2018

8

5

9

13

16

21

28

2

34

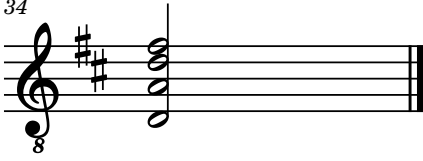

# LXXXII

14.09.2018

5

TAB

9

TAB

13

TAB

16

TAB

21

TAB

21

TAB

2

28

♯♯      ♪ = ♪.      ♪. = ♪

34

|

# LXXXIII

13.09.2018

# LXXXIII

13.09.2018

0-2-3-0 | 3-2-0 | 0-2-2 | 2-3-2-2-0 | 2-0-0 | 2-3-0-5

**T**  
**A**  
**B**

Diagrammatic representation of guitar strings and frets for measures 1-6. Measure 1: strings 1-6 have frets at 0, 2, 3, 0, 2, 0. Measure 2: strings 1-6 have frets at 3, 2, 0, 0, 2, 0. Measure 3: strings 1-6 have frets at 0, 2, 2, 0, 2, 0. Measure 4: strings 1-6 have frets at 2, 3, 2, 2, 0, 0. Measure 5: strings 1-6 have frets at 2, 0, 0, 0, 2, 0. Measure 6: strings 1-6 have frets at 2, 3, 0, 5, 0, 0.

7

4-2-0 | 3-2-0-3 | 2-0-2-5-9-7 | 5-4-2-0 | 0-2-3 | 2-0-3-2

**T**  
**A**  
**B**

Diagrammatic representation of guitar strings and frets for measures 7-12. Measure 7: strings 1-6 have frets at 4, 2, 0, 3, 2, 0. Measure 8: strings 1-6 have frets at 3, 2, 0, 3, 0, 3. Measure 9: strings 1-6 have frets at 2, 0, 2, 5, 9, 7. Measure 10: strings 1-6 have frets at 5, 4, 2, 0, 0, 0. Measure 11: strings 1-6 have frets at 0, 2, 3, 0, 2, 0. Measure 12: strings 1-6 have frets at 2, 0, 3, 2, 0, 0.

13

3-2-3 | 2-0-3-1 | 0-2-3-0-2-5 | 5-2-3-2-0

**T**  
**A**  
**B**

Diagrammatic representation of guitar strings and frets for measures 13-16. Measure 13: strings 1-6 have frets at 3, 2, 3, 2, 0, 2. Measure 14: strings 1-6 have frets at 2, 0, 3, 1, 0, 2. Measure 15: strings 1-6 have frets at 0, 2, 3, 0, 2, 5. Measure 16: strings 1-6 have frets at 5, 2, 3, 2, 0, 0.

# LXXXIV

15.09.2018

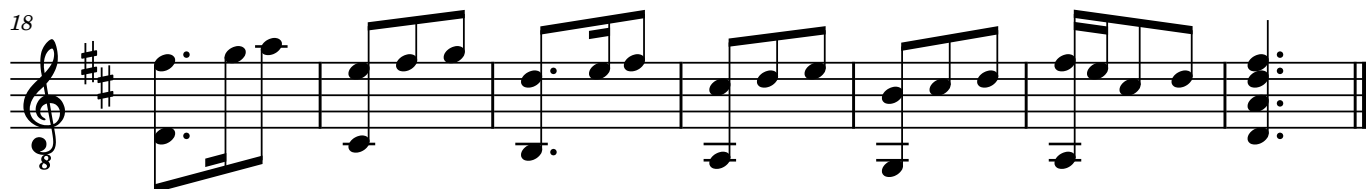
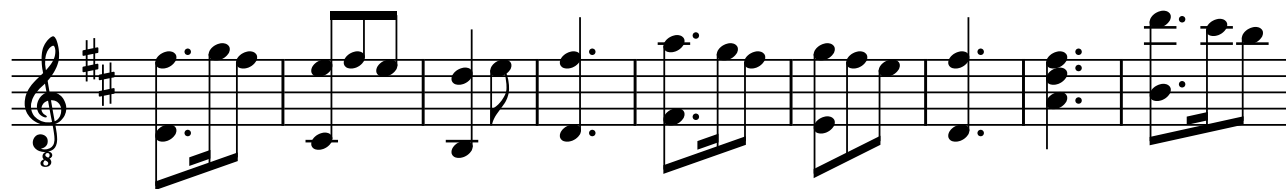

# LXXXIV

15.09.2018

2-3-2 | 0-2-0 | 0 | 2 | 5-3-2 | 3-2-0 | 2 | 2 | 10-9-7 | 9-7

TAB 0 | 4 | 2 | 0 | 4 | 2 | 0 | 3 | 0 | 10-10

11

9-7 | | 9 | 10-9-7 | 9-10 | 10-9-7 | 9-7 | 0 | 2-3-5 | 0-2-3

TAB 10-10 | 10-9 | 10 | 9 | 8 | 9 | 7 | 0 | 4

20

0-2 | 2-3-0 | 0-2-3 | 2-0 | 2-3

TAB 3 | 2-3-0 | 0-2-3 | 2-0 | 2-3

TAB 2 | 0 | 3 | 0 | 0

# LXXXV

18.09.2018

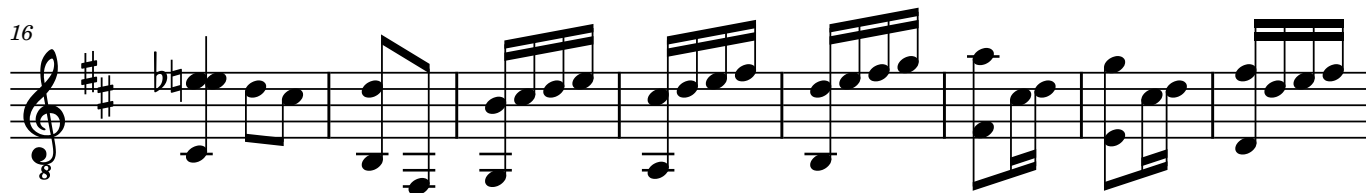
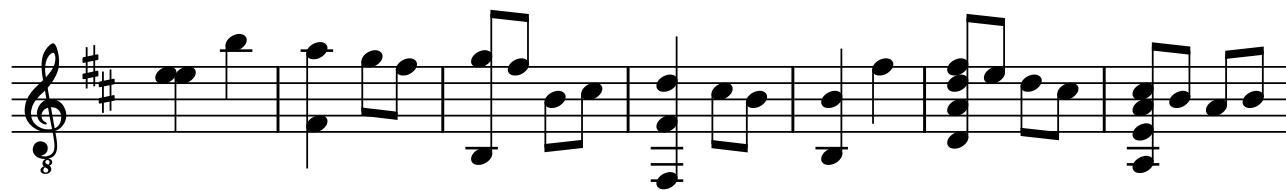

# LXXXV

18.09.2018

9

9

0-7-5 | 5-3-2 | 3-2-0-2 | 3-2-0-0 | 2-2-0-3 | 3-2-0-0 | 0-2-0-3

TAB

4 | 2 | 2 | 2 | 0 | 3 | 3 | 2 | 0 | 4

Diagram showing fret positions for measures 1-8. Measure 1: 0-7-5. Measure 2: 5-3-2. Measure 3: 3-2-0-2. Measure 4: 3-2-0-0. Measure 5: 2-2-0-3. Measure 6: 3-2-0-0. Measure 7: 0-2-0-3. Measure 8: 4.

9

9

0-3-3-2 | 2-3-2-3 | 0-2-3 | 2-0-0-3 | 5-4-2-2 | 4-2-0-0 | 2-0-3-0 | 0-4-3-2

TAB

2 | 0 | 2 | 0 | 0 | 2 | 0 | 4

Diagram showing fret positions for measures 9-16. Measure 9: 0-3-3-2. Measure 10: 2-3-2-3. Measure 11: 0-2-3. Measure 12: 2-0-0-3. Measure 13: 5-4-2-2. Measure 14: 4-2-0-0. Measure 15: 2-0-3-0. Measure 16: 0-4-3-2.

17

17

0-3-0-2-3 | 0-2-3-0-2 | 0-2-3-3 | 5-2-3-3 | 3-2-3-2 | 2-0-2-3 | 0-0-2-3

TAB

2 | 3 | 0 | 2 | 4 | 2 | 0 | 4

Diagram showing fret positions for measures 17-24. Measure 17: 0-3-0-2-3. Measure 18: 0-2-3-0-2. Measure 19: 0-2-3-3. Measure 20: 5-2-3-3. Measure 21: 3-2-3-2. Measure 22: 2-0-2-3. Measure 23: 0-0-2-3. Measure 24: 4.

25

25

3-0-2-3 | 2-0-3 | 3-3-0-0 | 2-0-0-4 | 0-0-0-0

TAB

2 | 2 | 2 | 2 | 2 | 2 | 2

Diagram showing fret positions for measures 25-32. Measure 25: 3-0-2-3. Measure 26: 2-0-3. Measure 27: 3-3-0-0. Measure 28: 2-0-0-4. Measure 29: 0-0-0-0. Measure 30: 2. Measure 31: 2. Measure 32: 2.

# LXXXVI

26.09.2018

# LXXXVI

26.09.2018

7

# LXXXVII

25.09.2018

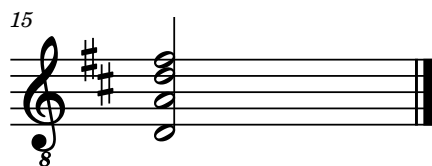
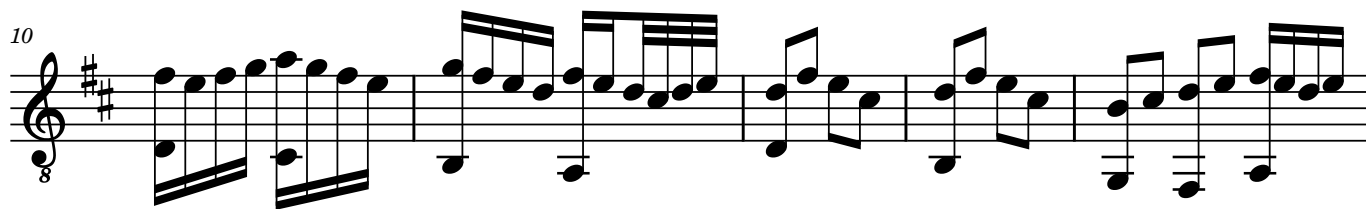
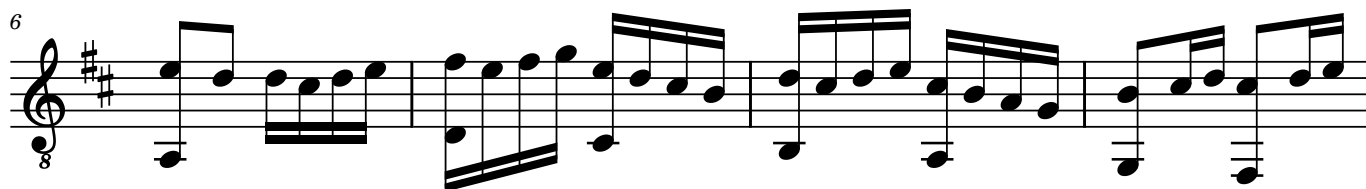
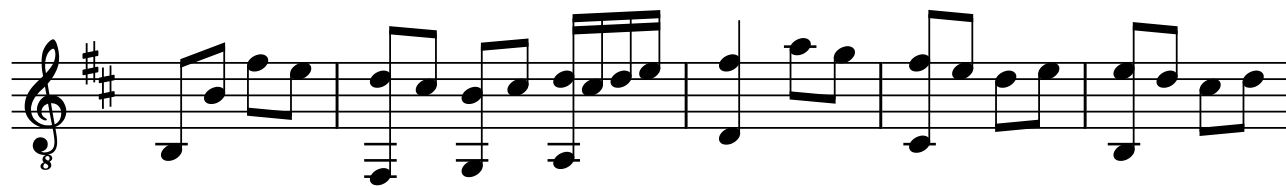

# LXXXVII

25.09.2018

0 2-0 | 3-2-0-2-3-2-3 | 2-5-3 | 2-0-0 | 0-3-2-3 | 0-3-3-2-3-0

T  
A  
B 2 | 2 3 0 | 0 | 4 | 2 | 0

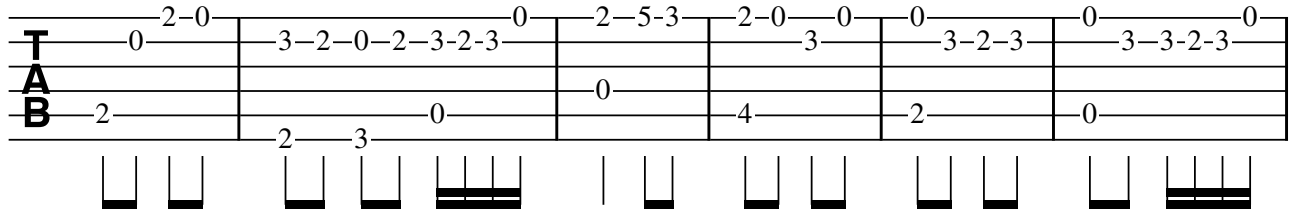

7

2-0-2-3-0 | 3-2-0 | 3-2-3-2-0 | 3-1 | 0-2-3-2-3 | 2-0-2-3-5-3-2-0

T  
A  
B 0 | 4 | 2 0 | 3 2 | 0 | 4

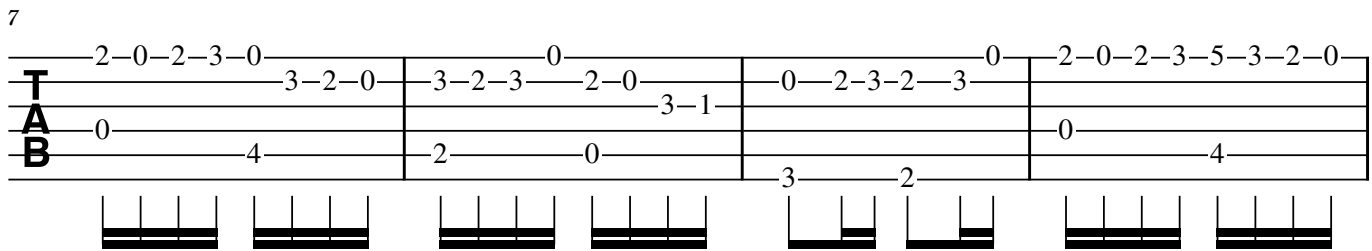

11

3-2-0 | 2-0 | 3-2-3 | 3-2-0 | 2 | 3-2-0 | 2 | 0-2-3 | 0-2-0 | 0-2-3-0 | 2

T  
A  
B 2 | 0 | 0 | 2 | 3 2 | 0 | 3 | 2 | 0

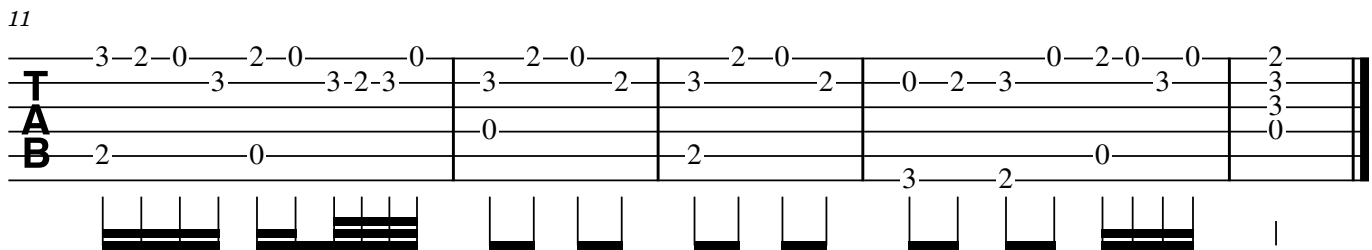

# LXXXVIII

21.09.2018

# LXXXVIII

21.09.2018

3 2 0 0 2 3 5 10 9 7  
 3 3 3 0 0 0 0 2 3  
 2 0 0 2 9 8 9 5

2 4

Adagio

3 2 0 0 2 0 0 2 2 2 2 0 2 2 2 3 2  
 0 3 3 3 3 2 3 2 0 2 3 0 0 2 2 0 3 2  
 2 0 3 3 3 3 3 3 3 3 3 3 3 3 3 3 3 3 3 3 3 3 3 3

2 4

Allegro

3 2 0 0 2 0 2 5 3 2 2 0 3 2 3 2 0 2 3 2 0 0 2 0 2 3 0 2 0

5 4 3 5 5 4

2 2

2 2 2 0 0 2 3 2 0 3 2 0 0 2 3 0 2 0 2 3 2 3 3 3

0 3 2 2 3 2 0 0 4 0 2 3 0 3 3 3 0

2 2 2 2 3 0

# LXXXIX

22.09.2018

6=D 8

9 Harm12

17 Harm12 Harm12

# XC

07.09.2018

6=D 8

5

12

# XC

07.09.2018

6=D

6=D TAB notation for measure 6=D. The notation consists of three staves. The top staff has notes: 2-3-7-5 | 3-2-3-2-0 | 0-2 | 2-2-0 | 3-2-2-3 | 0-0-2-3 | 0. The middle staff has notes: 5-8-7 | 5 | 3 | 0 | 0 | 2-0 | 3. The bottom staff has notes: 0 | 0 | 0 | 2-0 | 5-4-2. Below the staves are vertical bar lines and horizontal lines representing fret positions.

6

6 TAB notation for measure 6. The notation consists of three staves. The top staff has notes: 2-0-2-3 | 0 | 3-2-0 | 3-2-3 | 0 | 2-0 | 0-2-3 | 0-2 | 0-2-3. The middle staff has notes: 3-1 | 0 | 0 | 0 | 3. The bottom staff has notes: 0 | 4 | 2 | 0 | 4 | 4 | 4. Below the staves are vertical bar lines and horizontal lines representing fret positions.

13

13 TAB notation for measure 13. The notation consists of three staves. The top staff has notes: 2 | 3 | 3 | 0 | 2 | 3 | 2 | 3 | 7 | 5 | 2. The middle staff has notes: 2 | 3 | 3 | 3 | 5 | 8 | 7 | 3 | 3. The bottom staff has notes: 0 | 0. Below the staves are vertical bar lines and horizontal lines representing fret positions.

# XCI

16.09.2018

# XCI

16.09.2018

9

9

4-4 | 5-4-2 | 2 | 0-3 | 2-0 | 0 | 3-2-0 | 2-0 | 2-0 | 3

0 | 0 | 0 | 2-3 | 0 | 3-2-3 | 0 | 3-3 | 0

2 | 4 | 2 | 0 | 1 | 0 | 0 | 0

0 | 2-0 | 2 | 2 | 2 | 0 | 0

Diagram showing fret numbers and bar lines for measures 1-8.

9

9

5-4-2 | 4-2-0 | 7-5-4 | 4 | 0-2 | 4-4 | 5-4-2 | 2-0-2-4 | 5-4-4-2

0 | 0 | 5-7-5-4 | 0 | 0 | 0 | 0 | 0

4 | 2 | 6 | 2 | 2 | 2 | 4 | 0 | 4-2

0 | 0 | 0 | 0 | 0 | 0 | 2 | 2

Diagram showing fret numbers and bar lines for measures 9-17.

18

18

2-0-0 | 0-2 | 0-2-3 | 0-2-3 | 0-2-4 | 0-2-0 | 2

3 | 0 | 1 | 3 | 0 | 3 | 0

0 | 0 | 2 | 2 | 2 | 0 | 2-2 | 2-2

2 | 2 | 2 | 2 | 2 | 4-2 | 2-2 | 2-2

Diagram showing fret numbers and bar lines for measures 18-25.

26

26

3 | 2 | 5-4-2 | 4-4 | 5-4-2 | 4-2-0 | 0

0 | 0 | 2 | 0 | 0 | 4 | 4

2 | 2 | 4 | 2 | 4 | 2 | 2

2 | 2 | 2 | 0 | 2 | 2 | 0

Diagram showing fret numbers and bar lines for measures 26-33.

# XCII

23.09.2018

8

5

8

11

8

16

8

21

8

28

8

30

8

# XCII

23.09.2018

2 0 0 | 2 0 3 0 | 3 2 3 2 3 0 | 2 2 0

T  
A  
B

5

2-2-2 2-2-2 2-2-2 2-2-2 | 2 2 2 | 3 2 | 2 0

T  
A  
B

11

0-0-0 0-0-0 2-2-2 3-3-3 | 3-3-3 3-3-3 0-0-0 2-2-2 | 3 3 | 0 0

T  
A  
B

15

2 0 | 2-2-2 2-2-2 2-2-2 2-2-2 | 2-2-2 2-2-2 2-2-2 2-2-2 | 3 0 | 0 0

T  
A  
B

19

3 2 2 2 2 2 0 | 3 3 2 0 | 2 3 0 | 3 2 0 | 4

T  
A  
B

28

2-2-2 2-2-2 2-2-2 2-2-2 | 2-2-2 2-2-2 2-2-2 2-2-2 | 2-2-2

T  
A  
B

2

30

**T**  
**A**  
**B**

2-2-2 2-2-2 2-2-2 2-2-2 2-2-2 2-2-2 2-2-2 2-2-2 2

0 0 0 1 0 0 0

2

# XCIII

24.09.2018

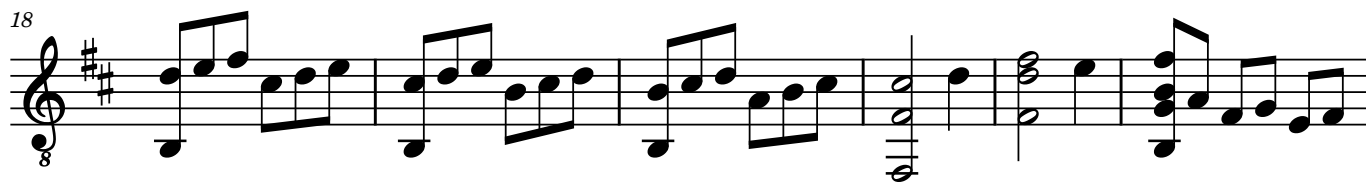
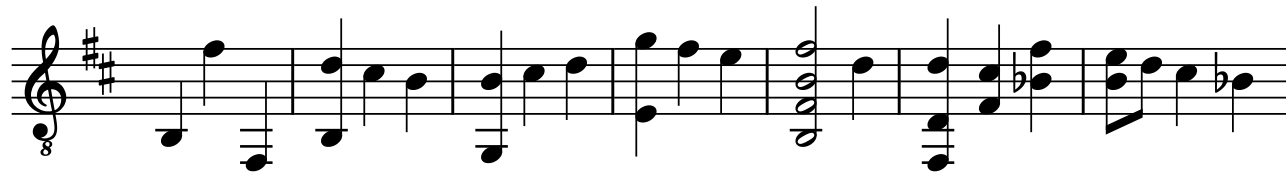

# XCIII

24.09.2018

8

14

19

# XCIV

26.09.2018

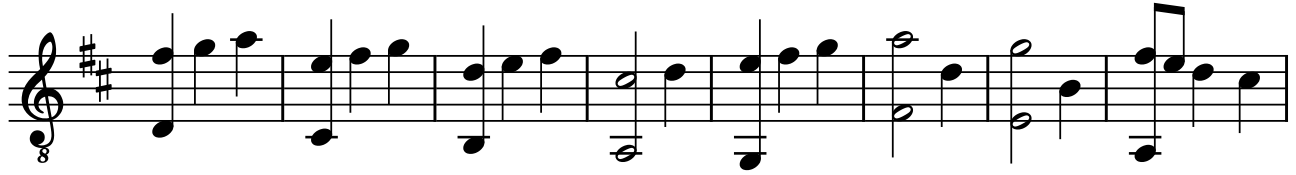

# XCIV

26.09.2018

Measure 1: 2-3-5 | 0-2-3 | 3-0-2 | 2-3 | 0-2-3 | 5-3 | 3-0 | 2-0 | 3-2

Measure 2: 0 | 4 | 2 | 0 | 3 | 4 | 2 | 0

Measure 3: (empty)

Measure 4: (empty)

Measure 5: (empty)

Measure 6: (empty)

Measure 7: (empty)

Measure 8: (empty)

9

Measure 9: 3-2-0 | 2-0 | 3-0-2-3 | 2-3 | 3-0-2 | 3-0 | 0-0 | 3-2 | 3-0-2

Measure 10: (empty)

Measure 11: (empty)

Measure 12: (empty)

Measure 13: (empty)

Measure 14: (empty)

Measure 15: (empty)

Measure 16: (empty)

Measure 17: (empty)

18

Measure 18: 2-0 | 3-2 | 3-0-2 | 2-3-0 | 0-2-3 | 2-0 | 3-2 | 2-3-3

Measure 19: (empty)

Measure 20: (empty)

Measure 21: (empty)

Measure 22: (empty)

Measure 23: (empty)

Measure 24: (empty)

Measure 25: (empty)

Measure 26: (empty)

Measure 27: (empty)

Measure 28: (empty)

Measure 29: (empty)

Measure 30: (empty)

Measure 31: (empty)

Measure 32: (empty)

Measure 33: (empty)

Measure 34: (empty)

Measure 35: (empty)

Measure 36: (empty)

Measure 37: (empty)

Measure 38: (empty)

Measure 39: (empty)

Measure 40: (empty)

Measure 41: (empty)

Measure 42: (empty)

Measure 43: (empty)

Measure 44: (empty)

Measure 45: (empty)

Measure 46: (empty)

Measure 47: (empty)

Measure 48: (empty)

Measure 49: (empty)

Measure 50: (empty)

Measure 51: (empty)

Measure 52: (empty)

Measure 53: (empty)

Measure 54: (empty)

Measure 55: (empty)

Measure 56: (empty)

Measure 57: (empty)

Measure 58: (empty)

Measure 59: (empty)

Measure 60: (empty)

Measure 61: (empty)

Measure 62: (empty)

Measure 63: (empty)

Measure 64: (empty)

Measure 65: (empty)

Measure 66: (empty)

Measure 67: (empty)

Measure 68: (empty)

Measure 69: (empty)

Measure 70: (empty)

Measure 71: (empty)

Measure 72: (empty)

Measure 73: (empty)

Measure 74: (empty)

Measure 75: (empty)

Measure 76: (empty)

Measure 77: (empty)

Measure 78: (empty)

Measure 79: (empty)

Measure 80: (empty)

Measure 81: (empty)

Measure 82: (empty)

Measure 83: (empty)

Measure 84: (empty)

Measure 85: (empty)

Measure 86: (empty)

Measure 87: (empty)

Measure 88: (empty)

Measure 89: (empty)

Measure 90: (empty)

Measure 91: (empty)

Measure 92: (empty)

Measure 93: (empty)

Measure 94: (empty)

Measure 95: (empty)

Measure 96: (empty)

Measure 97: (empty)

Measure 98: (empty)

Measure 99: (empty)

Measure 100: (empty)

# XCV

29.09.2018

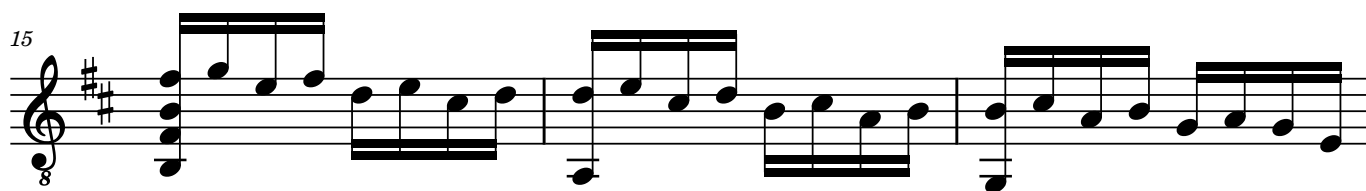
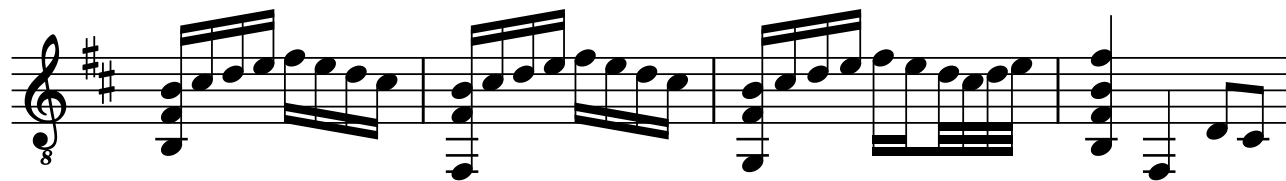

# XCV

29.09.2018

0-2-0 0-2-0 0-2-0 0 2

**T** 0-2-3 3-2 0-2-3 3-2 0-2-3 3-2-3 0

**A** 0 0 0 0 0 0

**B** 2 2 3 2 2-10-9

5

7-5 5 3 2-3 2 0-2 0-2-0

**T** 7 0 8 3 2-3 2 3 0-2 3-2 0 0-2-3 3-2

**A** 0 0 2 2 3 0 0 0

**B** 7 2 2 2 2

10

2-3-2-0 0-2-3 0-2 2-2 2-2

**T** 2-3-2-0 3 0-2-3 2-0 0-2-3 0-2 2-2 0-0 2-2 0-0 0-0

**A** 0 3 3 3 0-0 0-0 0-0

**B** 0 3 2 0

14

2-2 2-0 2-3-0-2 0 0

**T** 2-2 0-0 0-0 0 3-0-2 3 2-3 3 2-3-0-2 0 0-2 0

**A** 0 0-0 0 0 3 2-3 3 3 1-3-1 2

**B** 3 2 0 3

18

0 0 2-3 2-2-0 2 3 2-3-2-0-2 0

**T** 0 0 2-3 2-2-0 2 3 2-3-2-0-2 0

**A** 0 0 0 0 0

**B** 2 2 2

# XCVI

30.09.2018

Harm12

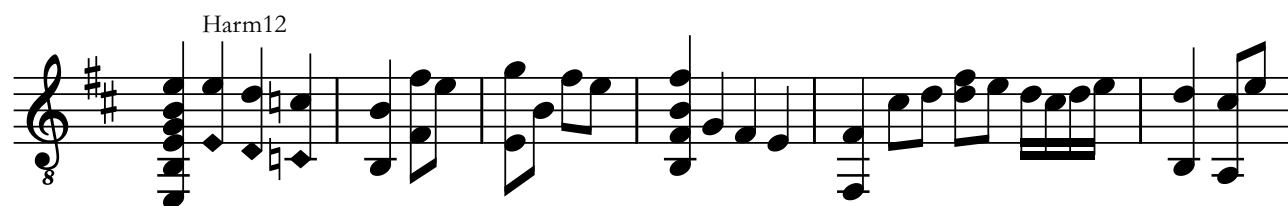

7

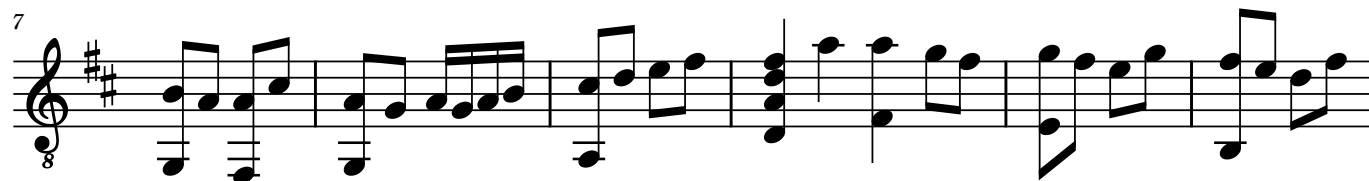

13

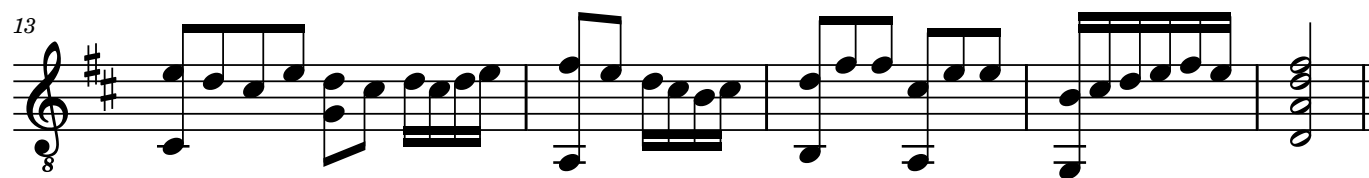

18

Harm12

Harm5

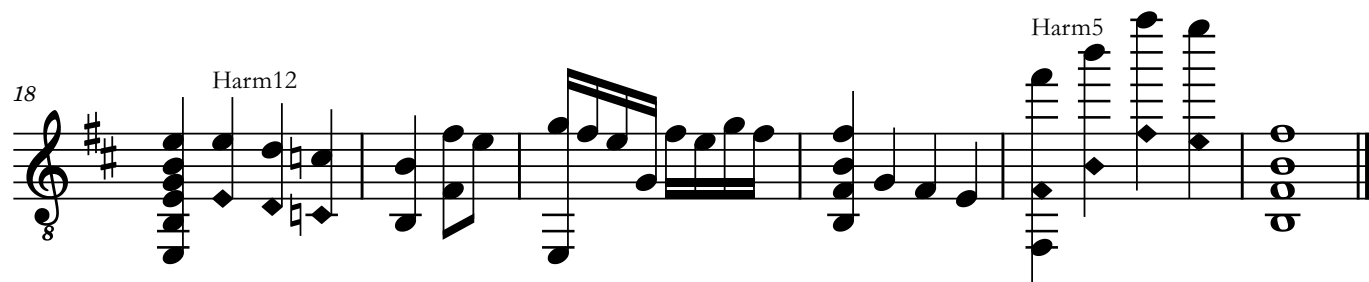

# XCVII

01.10.2018

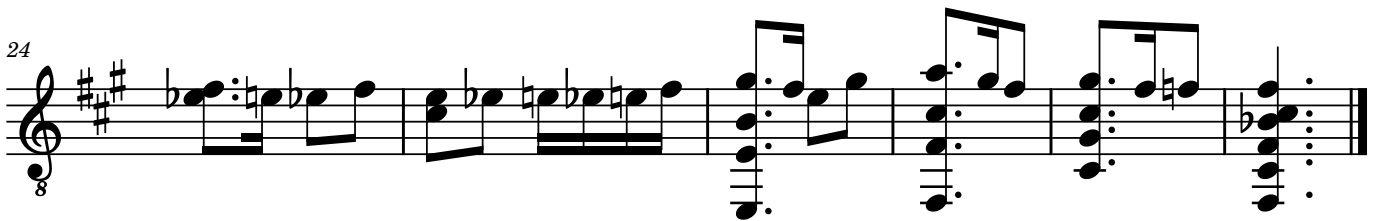
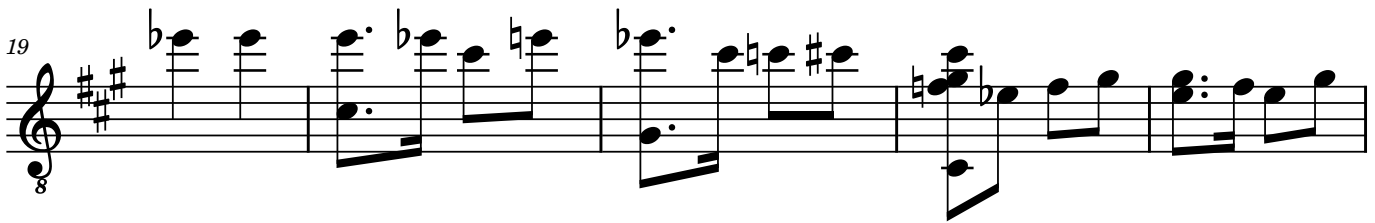
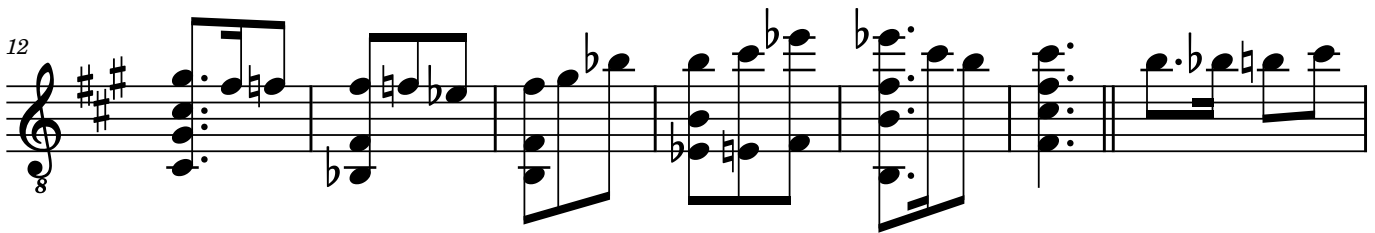
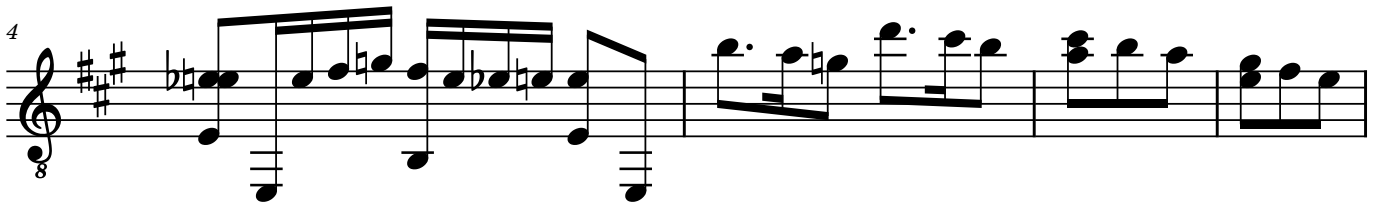
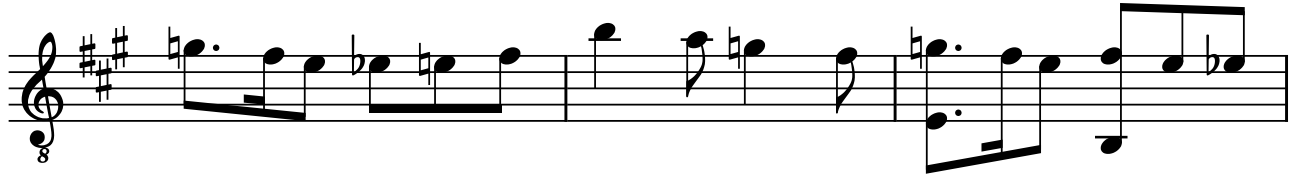

# XCVII

01.10.2018

3-2-0 0-2 7-5 8-7 8-7-7 0 0 0-2-3-2-0 0-0

4 4 8-7 7 4 4 4

TAB

7 7 0 2 2 0

5

7-5 10-9-7 9-7 0 0 0-2-4-2-0 2-0 0

8 10 10 10 9 7 4 4 4 4 2-4

TAB

4 2

10

II VII

0-2-4 5-4-2 4-2 6 7-6-4 7-9 6 7-9-11 11-9-7 9 7-6-7-9

4 2 2 6 0 0 0 7 7 7 7

TAB

2 4 4 6 7 6-7-9 7 9 9

19

IX

11-11 12-11-9-12 11-9 9 9 4 4-2-0-4 2-0 2 0

11 13 9 11-9-11 5 4 4 2-4-5-4-5

TAB

11 9

26

II

4 2 0 4 5 4 2 4 2 2 2 6 2 2 4 4 4 4

TAB

0 2 4 2

# XCVIII

06.10.2018

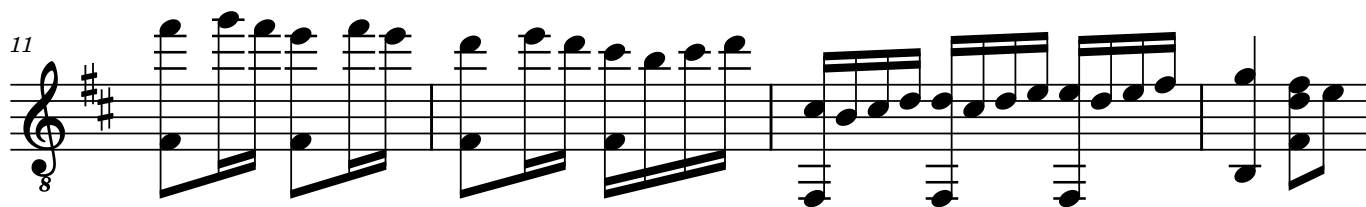

# XCVIII

06.10.2018

7

13

# XCIX

06.10.2018

6=D 8

7

11

# XCIX

06.10.2018

6=D

6=D diagram: A vertical line with six tick marks representing strings. The top tick mark is labeled '6=D'. Below the tick marks, there are vertical bars of varying lengths indicating the fretting for each string.

7

Fretting diagram for system 7: A vertical line with six tick marks. Below the tick marks, there are vertical bars of varying lengths indicating the fretting for each string.

12

Fretting diagram for system 12: A vertical line with six tick marks. Below the tick marks, there are vertical bars of varying lengths indicating the fretting for each string.

# C

07.10.2018

# C

07.10.2018

7

6/8

2-2 | 4-5-5 | 10-10 | 10-9-7 | 7 | 2-3 0-2 0-2-3 0-2-3

0-0 | 3-4-4 | 9-9 | 9 | 7 3-0 | 2 2 2

3-4-4 | 9-9 | 9 | 7 3-0 | 2 2 2

||

7

3-2-0-2-0 0 | 3 3-2-3-2-0 | 0-2-3 0-2-0 0 | 2 2-0 | 3 3-2 | 3-2 0

2 2 2 2 | 3 | 0 | 0

||

11

0 | 3 0-2 | 2 7-5 | 7-5 8-5 | 7 5 7 | 0 0-2-3 0-2-0 0

2 3 | 2 | 0 | 6 7 | 7 | 4 3

||

17

2-0 0-0 | 0-2 3-2-3-2-0-2-3 | 3-2-0-2-0 0-0 | 2 2-0 | 3 3-2

2 0 | 2 0 4 | 2 2

||

20

10 9 9 7 7 | 7

0 0 | 11 | 0

0 0 | 9 | 0

7 | 7

||

# CI

08.10.2018

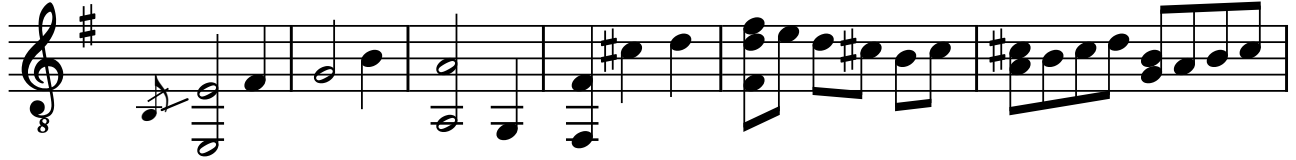

7

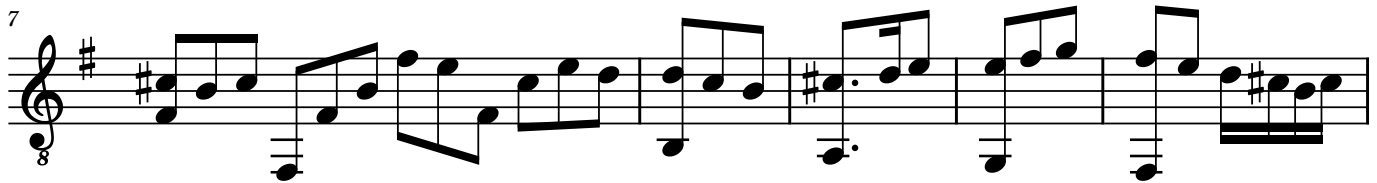

11

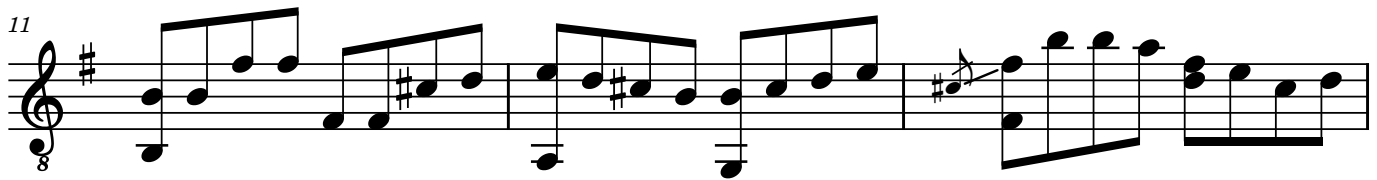

14

20

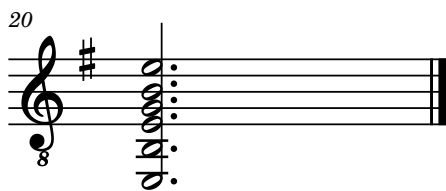

# CI

08.10.2018

h

**T**  
**A**  
**B**

7

**T**  
**A**  
**B**

11

**T**  
**A**  
**B**

14

**T**  
**A**  
**B**

20

**T**  
**A**  
**B**

|•

# CII

08.10.2018

# CII

08.10.2018

2 2 3-2 2 0 3-2 2 0 2 2 3 0 2 2 3-1-3 0 2

TAB 0 3 0 0 0 0 3 0 1-3 3-1-1-0

2 2 3 4 2 3 2

8

0 2 3 2 0 0 2 2 10 9 7 9 7 9 10 9 7 6

TAB 0 0 3 2 3 2 2 3 0 2 2 10 9 7 10 10 0 0

1 2 0 4 2 0 0

14

2 2 0 0 2 3 0 2 0 0 3 0 3 0 2 3 0 3 0

TAB 0 2 3 3 3 2 0 2 3 0 2 3 0 2 3 0 2 3 0

2 0 0 4 2 3 2 3 0

20

2 3-2 3 0-2 0-2 3 0 0-2 3 0-2 0-2 3 0-2 3 0-2

TAB 0 0 0 0 0 3 3 1-3 0-2 3 2-3 0-2

2 0 3 2 2 2 2 2 3 0

25

2 2 5 5 9 10 10 9 3 2 2 3 2 0 2 0 2 0 0 2 0 0

TAB 3 7 10 0 0 0 0 2 0 3 2 0 2 0 0 2 0 3

3 0 0 9 2 0 2 0 0 3

31

2 3 5 0 2 3 3 0 2 0 0 2 3 2 0 3 2 2 3 3 3 0

TAB 0 4 2 0 0 3 0 3 2 3 3 0

# CIII

10.10.2018

6=D

6

12

17

# CIII

10.10.2018

6=D

T  
A  
B

7-7-5 | 3-2-0 | 2-0 | 0 | 0-0-1-0 | 1-0 | 1-0 | 1-0

5-4 | 2 | 2 | 2 | 3-3-3-1 | 3 | 1-0 | 1-3

0 | 2 | 2 | 0 | 2 | 0

7

T  
A  
B

0 | 0 | 5-5 | 3-2-0 | 2-0-2-3 | 5-5 | 2-0 | 0-2

0-1-3-6 | 3 | 4 | 2 | 0 | 3-3-2-2-3 | 3

2 | 2 | 4 | 0 | 0

14

T  
A  
B

7-7-9-10 | 10 | 0-0-9-0-0 | 7-7-5 | 3-2-0 | 2-0 | 0 | 0

5-7 | 9 | 0-0 | 5-4 | 2 | 2 | 4 | 4

9 | 0 | 2 | 2 | 2

# CIV

11.10.2018

6=D

6

# CIV

11.10.2018

III

6=D

7 III

III

# CV

13.10.2018

# CV

13.12.2018

9

TAB

9

TAB

14

TAB

18

TAB

21

TAB

24

TAB

2

28

**T**  
**A**  
**B**

|   |   |   |   |   |
|---|---|---|---|---|
| 0 | 2 | 3 | 0 | 2 |
| 0 |   |   |   | 0 |
|   |   |   |   | 0 |
| 3 |   |   |   | 2 |

Diagram showing two bar lines and a vertical line below the strings.

# CVI

17.10.2018

7

13

17

22

29

33

2

40

A single staff of music in treble clef, key signature of two sharps (F# and C#), and 2/4 time signature. The piece begins at measure 40 with a treble clef and a common time signature. The notation includes a key signature change to two sharps at the start. The melody consists of quarter and eighth notes, with some beamed eighth notes. The bass line consists of quarter notes, some of which are beamed together. The piece concludes with a double bar line at the end of measure 47.

# CVI

17.10.2018

2-2 5-5 10-9-7 9-7-9-10 9-7 0

3 7 0 0 10 10-9 10-9-7-6 7 3-2

3 8 9 0 0 0 0 0

0 0 0 0 0 0 0 0

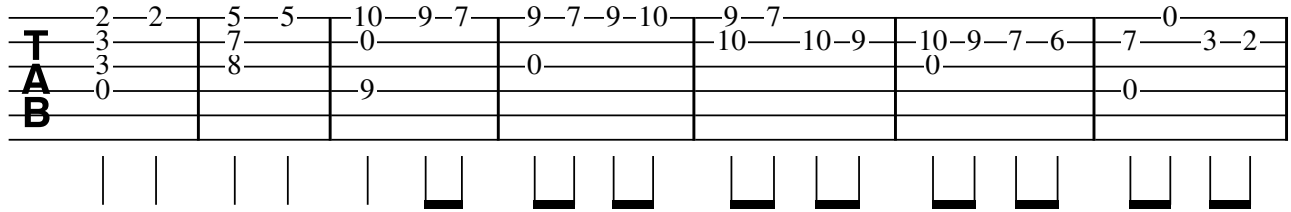

8

0 2-2-2-2 3-3-3-3 3-3-3-3-2-0 3-2 3-2-0-3 2 0-3 0

3-2-3-2-3 0 3-3-3-3 2 3-2 3-2-0-3 2 0-3 0

2 0 2 2 0 2 2

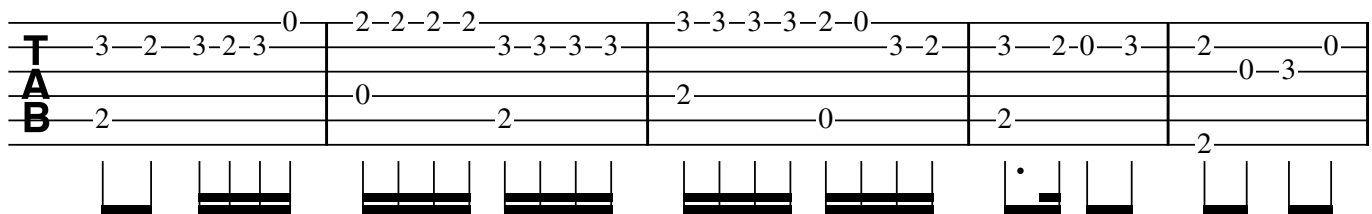

13

0 3-2 0 2 0 3 2 0 3-2 0 3-2-0-2-3

0 0 0 0 0 0 0 0 0 0 0

0 0 4 2

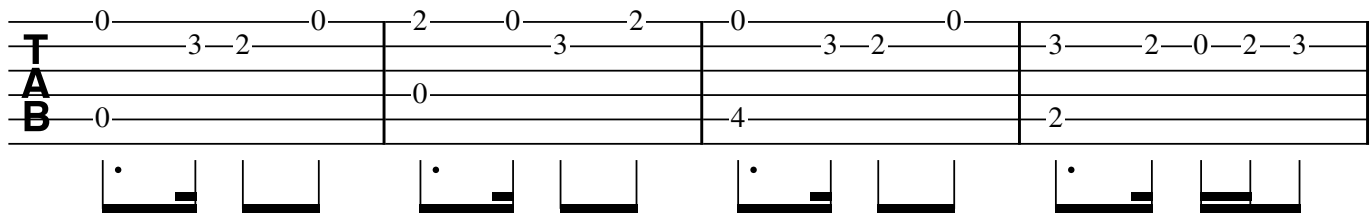

17

0 0-2 0-2-3-0-2-3 0-0-2-3-0 2-2-0 2-2 5-5

0-2-3 2-3 3 3 3 3 3 3 7 8

2 2 2 2 3 0 0 0 0

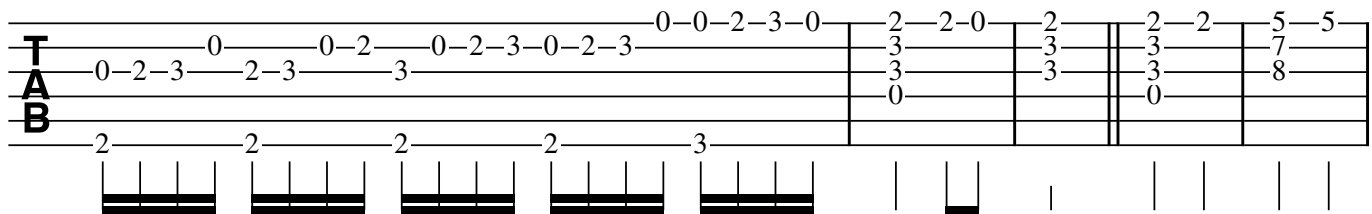

22

3-2-0-3 2-0 2 0 2-0 2-0-5-4 5-4-4-2 2-0 2 5-4-2-5

0 0 3 3 0 0 4 2 0 3 2 2

2 2 2 2 2 0 0 0 0 0 0 0

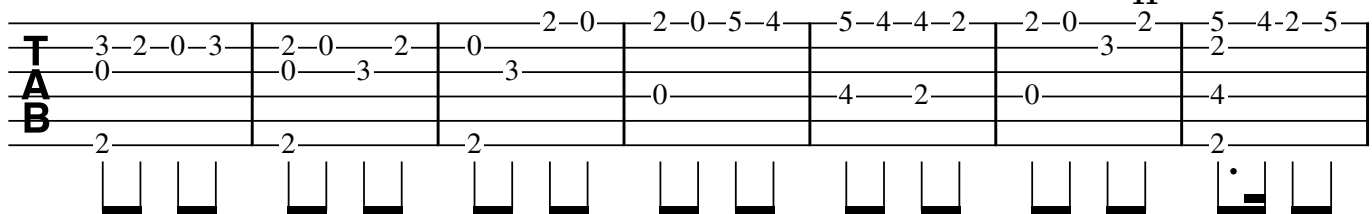

29

4 2 2 2-0 0 2-0 2-3-0 0-2 2-0 0 0

2 5-4-5 3-2-3 2-0-2-3-0 0-2 3 3-2-0 0 3 3-2-0

2 0 3 3 2 0 2 0 3 3

4 0 2 2

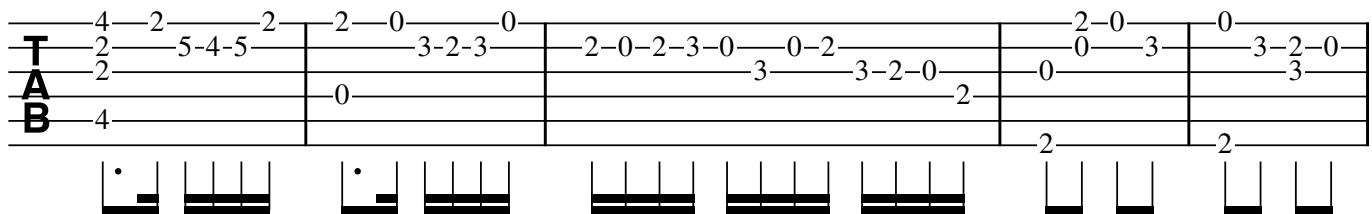

2

34

IV

TAB notation for measures 34-41. The notation is written on a six-line staff. The letters T, A, and B are stacked vertically on the left side of the staff. The notes are represented by numbers 0-8. Measure 34: 2-2-3 | 2-0 | 0 | 0. Measure 35: 2 | 0-2-3 | 3-2 | 3-2-0. Measure 36: 2 | 0 | 0. Measure 37: 2-2 | 5-5 | 4. Measure 38: 2-2 | 3 | 7 | 6 | 3. Measure 39: 2-2 | 3 | 8 | 7 | 3. Measure 40: 2-2 | 0 | 4 | 0. Measure 41: 2-2 | 3 | 0. Below the staff, vertical lines indicate fret positions, and horizontal bars indicate string bends.

42

TAB notation for measures 42-44. The notation is written on a six-line staff. The letters T, A, and B are stacked vertically on the left side of the staff. The notes are represented by numbers 0-3. Measure 42: 3 | 2 | 0. Measure 43: 2 | 3 | 3 | 0 | 0 | 2. Measure 44: 2 | 3 | 0. Below the staff, vertical lines indicate fret positions, and horizontal bars indicate string bends.

# CVII

17.10.2018

# CVII

17.10.2018

**T  
A  
B**

2-3-2-0 3-2-0 0-2-3 0-2 3-2-0-2-0 3 0-2-3 0-2-3

0 3 2 0 2 0 3 0-2-3 3 2

2 0 2 0 3 2

Diagram 1: Frets 2, 3, 2, 0 on strings 1-4.  
Diagram 2: Fret 3 on string 1.  
Diagram 3: Frets 0, 2, 3 on strings 1-3.  
Diagram 4: Fret 0 on string 1, fret 2 on string 2.  
Diagram 5: Frets 3, 2, 0, 2, 0 on strings 1-5.  
Diagram 6: Fret 3 on string 1.  
Diagram 7: Frets 0, 2, 3 on strings 1-3.  
Diagram 8: Frets 0, 2, 3 on strings 1-3.

5

**T  
A  
B**

2-3-2-0 3-2-3-0 2-3-2-0 3-2-3-0 0 2

0 3 2 3 0 3 2 3 0 0 2

2

Diagram 1: Frets 2, 3, 2, 0 on strings 1-4.  
Diagram 2: Fret 3 on string 1.  
Diagram 3: Frets 2, 3, 2, 0 on strings 1-4.  
Diagram 4: Frets 3, 2, 3, 0 on strings 1-4.  
Diagram 5: Fret 0 on string 1.  
Diagram 6: Fret 2 on string 1.

# CVIII

18.10.2018

# CVIII

18.10.2018

0 3-2 0 2-0 0 2-2 2-0 2

T 0 0 3-2 0 2-3 3-2-0-2-3 3 3-2 3-3

A 1 0 3 0 3 0 0 0

B 2 2 2 0 2 0 0 2

0 2 2

3 3

10

0 2-0 0 0 0-7 7 3-2-3 2-0 3 3-2-0-2-3 3 0-2 2-2

T 2-0 0 0 0-7 7 3-2-3 2-0 3 3-2-0-2-3 3 0-2 2-2

A 0 4 5-4-5-7 8-7 0 2 2 0 3 0

B 2 0 2 0 3

3 3 3

16

5-3 2-0 2-0-2-3 9-7-10-9 14-12-10 9-10-9 7

T 7-5 3 3 0 0 0 0 11 0

A 0 0 0 0 0 0 0

B 2 7-3-5

23

0 2 0 3-2 3 2 7

T 0-2-3 2-3 0 0 0 0 3-2 3 0 0

A 0 0 0 1 0 2 3 0 0

B 2 2 2 2 2 3 0 7

3 3

# CIX

19.10.2018

5

9

15

19

23

30

# CIX

19.10.2018

0 0 3 2 | 2 7 5 | 7 5 3 2 0 | 2 0 2

TAB

1 0 0 | 0 7 5 | 8 7 5 3 | 0 0 2

1 0 0 | 0 0 0 | 0 0 2

2 0 0 | 0 0 0 | 0 0 2

3 2 0 0 | 2 0 0 | 2 2 3 0

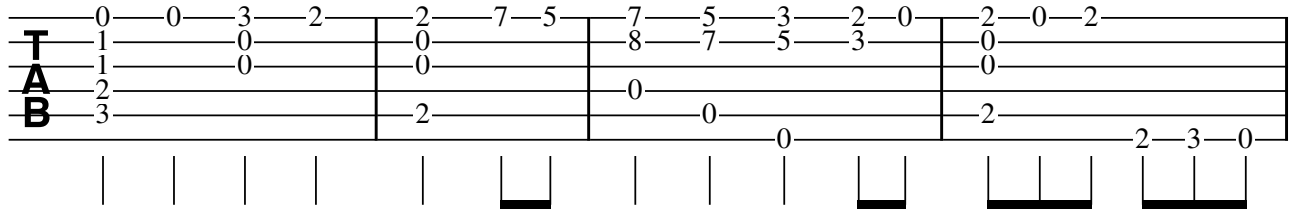

5

2 0 0 0 0 0 | 0 3 2 | 3 0 3 2 3 0 | 2 0 3 0 2 3

TAB

0 0 0 0 0 0 | 0 3 2 | 0 3 2 3 0 | 0 0 2 3

2 3 0 2

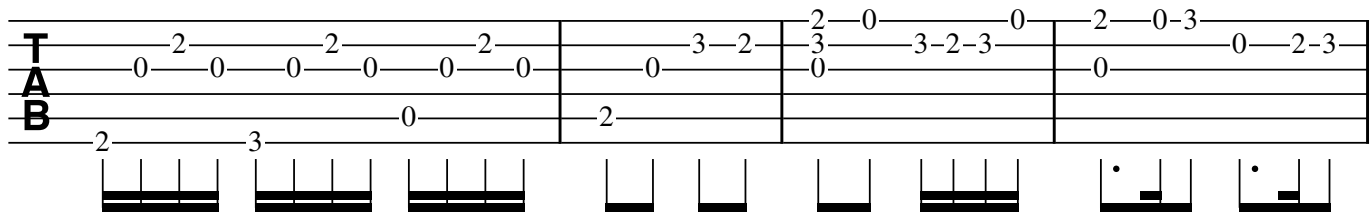

9

2 0 3 2 0 3 | 0 2 0 5 4 | 4 2 0 2 2 2 | 2 0 3 3 2 | 2 0 3 3 2 | 2 0 3 3 2 0 2

TAB

3 3 2 0 3 | 0 0 0 | 0 0 0 | 0 3 3 2 | 0 3 3 2 | 0 3 3 2 0 2

2 2 3 0 0 2 0 2 0

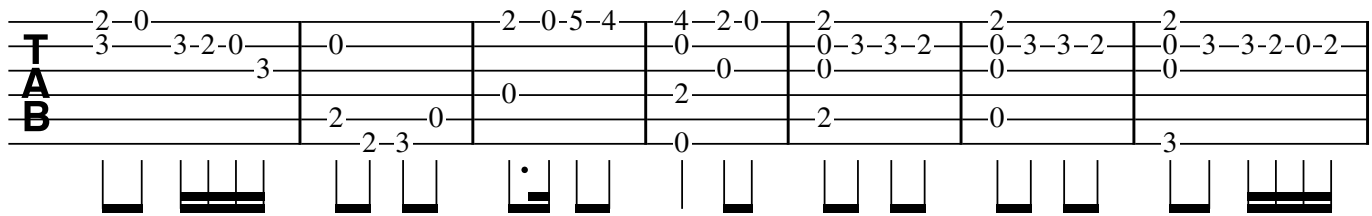

16

2 0 3 3 3 2 2 2 | 0 0 0 3 3 3 | 2 3 0 3 0 2

TAB

0 2 0 2 0 0 0 0 0 0 | 3 3 1 0 0 3 3 3 | 0 0 2 0 3 2

2 0 4 2 0 3

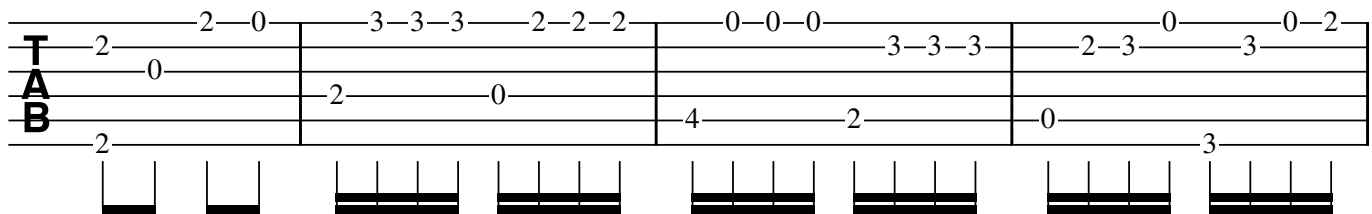

20

2 0 3 2 0 2 2 0 0 0 | 2 2 0 0 3 2 0 2 | 2 0 3 2 2 0 3 2

TAB

3 3 1 0 0 3 3 3 | 0 0 0 0 3 2 0 2 | 0 0 2 0 3 2

0 2 2 2 0 2

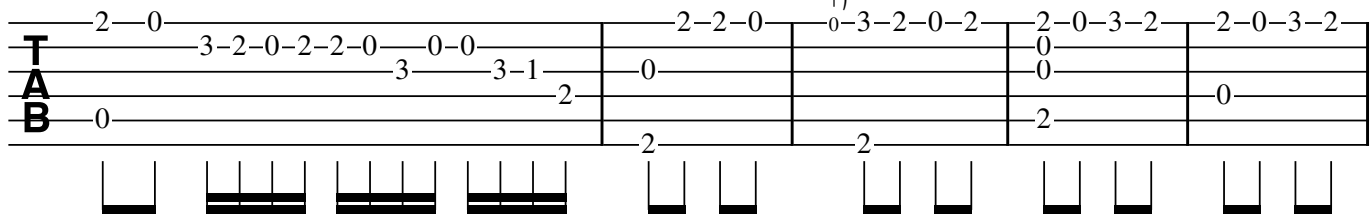

25

2 0 0 2 3 2 0 2 3 | 2 0 0 0 0

TAB

3 0 2 2 3 0 2 3 | 3 1 0 0 0

3 0 1 1 0 1 0 1 0

0 4 2 0 3 2 3 2 2 2 3 0

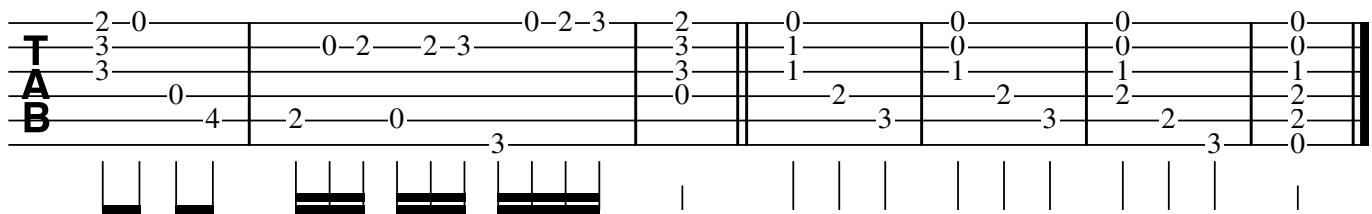

# CX

20.10.2018

7

13

18

25

29

# CX

20.10.2018

7

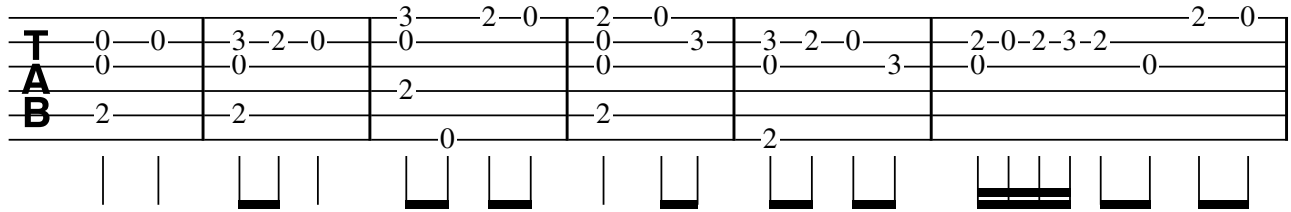

7

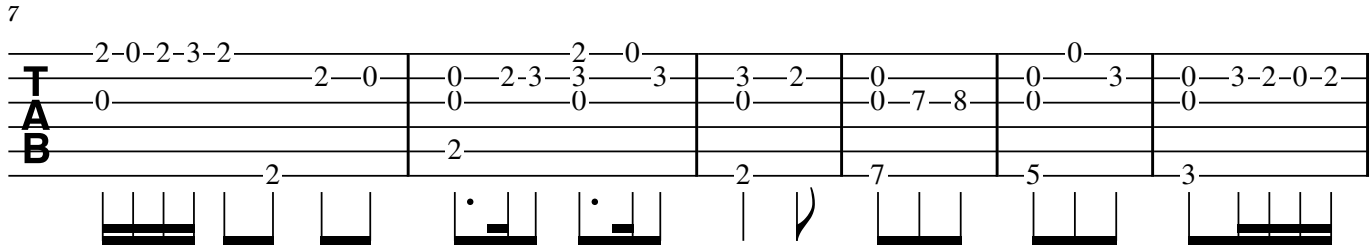

13

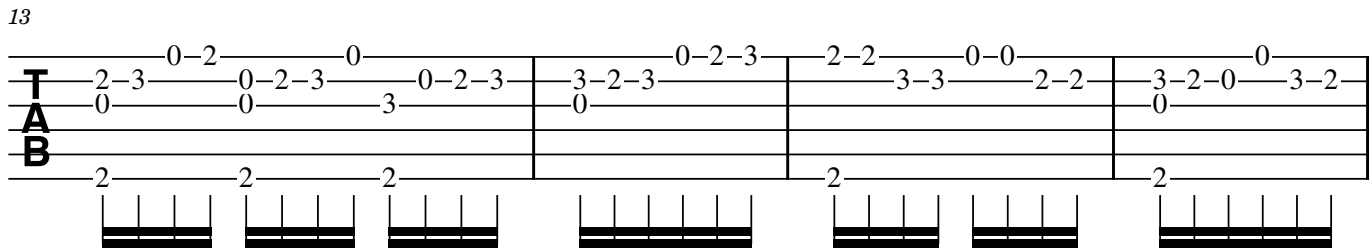

17

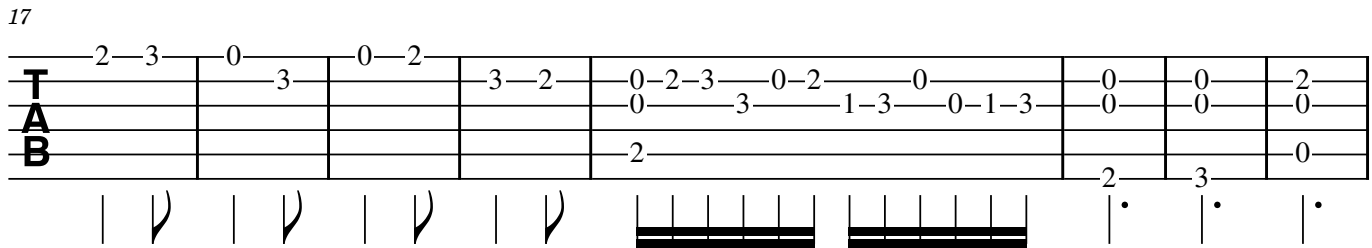

25

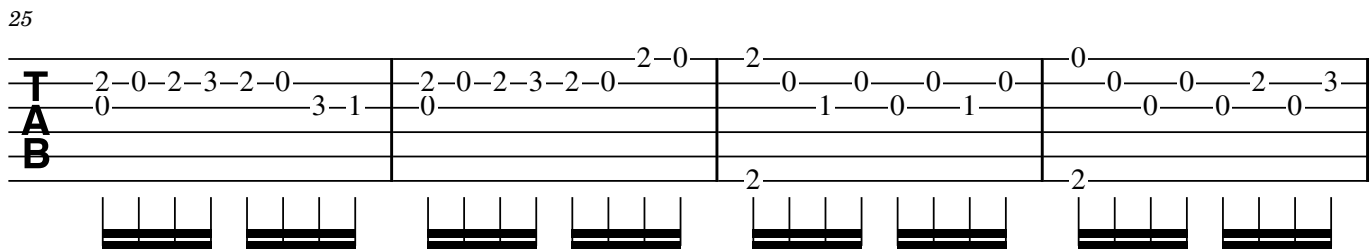

29

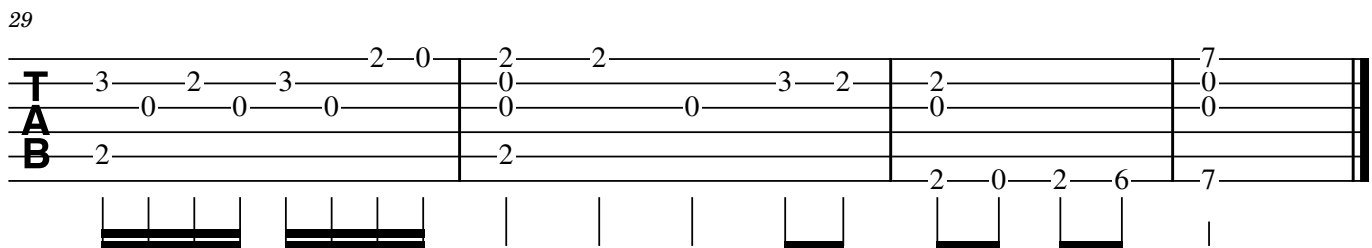

# CXI

20.10.2018

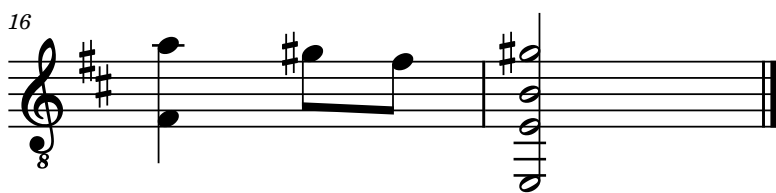
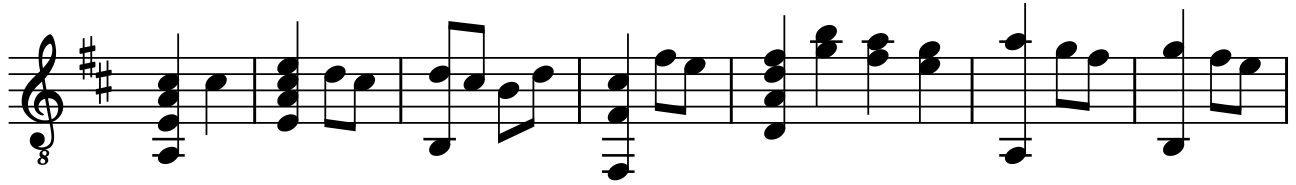

# CXI

20.10.2018

9

9

13

16

# CXII

21.10.2018

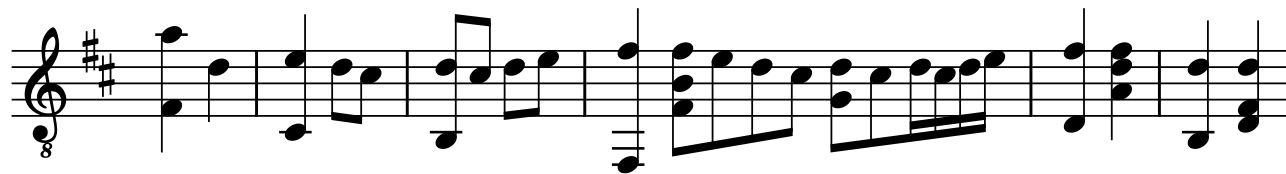

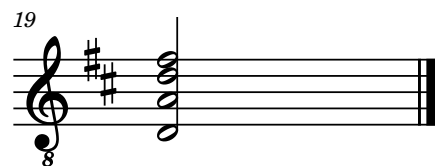

# CXII

21.10.2018

5 3 5 3 2 3 2 3 0 2 2 0 0 2 2 3 3 2 3 0 2 2 3 3 3

TAB 4 4 2 2 0 3 3 0 0 2

7 3 2 0 2 3 0 2 0 3 2 3 10 9 10 Harm12 9 Harm12 2 2 0 3 2 3 0

TAB 2 0 0 0 0 0 0 0 0 0 0 5

13 0 3 2 0 2 3 5 3 2 3 3 0 2 2 3 0 1 3 3 2 3 2 0 2 2 3 2 0

TAB 4 0 0 4 2 0 0 0

19 2 3 3 0

TAB

|

# CXIII

24.10.2018

# CXIII

24.10.2018

8

# CXIV

24.10.2018

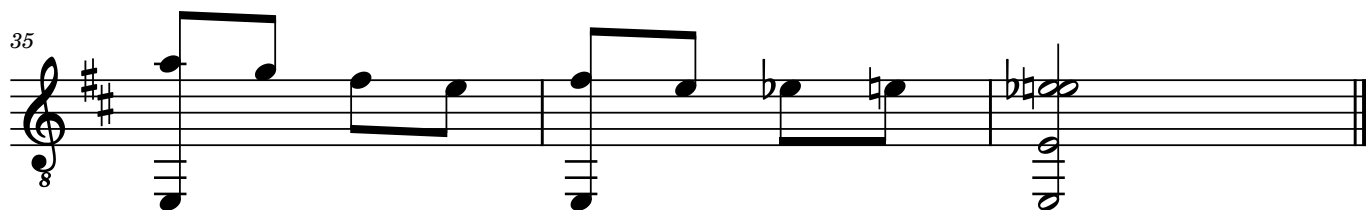

# CXIV

24.10.2018

9

9

TAB notation for measures 1-8. The top staff (TAB) contains fret numbers: 0-2-3, 2-0 3, 2-0 3, 0-2-3, 2-0 3-2, 3-2-0 3, 0-2-3, 2-0 3. The middle staff (TAB) contains fret numbers: 2, 2, 2, 2, 2, 2, 2, 2. The bottom staff (TAB) contains fret numbers: 2, 2, 2, 2, 2, 2, 2, 2. The notation includes vertical bar lines and fret numbers above the strings.

9

9

TAB notation for measures 9-18. The top staff (TAB) contains fret numbers: 2-0 3, 3-2-0, 2-3, 2-0 3-2, 0-2-3, 0-2-3, 2-2-0, 3-3-2, 2-0-2. The middle staff (TAB) contains fret numbers: 2, 2, 2, 2, 2, 3, 2, 2, 2, 0. The bottom staff (TAB) contains fret numbers: 2, 2, 2, 2, 2, 3, 2, 2, 2, 0. The notation includes vertical bar lines, fret numbers, and some slurs.

19

19

TAB notation for measures 19-28. The top staff (TAB) contains fret numbers: 2-0 3 3, 3-2-0, 2, 3, 7-5, 3-0, 2-0-2-3, 2-0 3 3-2, 3-2-0, 2-0 3 3. The middle staff (TAB) contains fret numbers: 2, 2, 2, 2, 2, 3, 2, 2, 2, 0. The bottom staff (TAB) contains fret numbers: 2, 2, 2, 2, 2, 3, 2, 2, 2, 0. The notation includes vertical bar lines, fret numbers, and some slurs.

29

29

TAB notation for measures 29-35. The top staff (TAB) contains fret numbers: 2-0-2-5-4-2, 4-2-0, 2-0 0 4, 4-2-0, 2-0 4 4, 0-7-5-3, 5-3-2-0. The middle staff (TAB) contains fret numbers: 0, 2, 0, 2, 0, 0, 0. The bottom staff (TAB) contains fret numbers: 0, 0, 0, 0, 0, 0, 0. The notation includes vertical bar lines, fret numbers, and some slurs.

36

36

TAB notation for measures 36-37. The top staff (TAB) contains fret numbers: 2-0 4, 0 4. The middle staff (TAB) contains fret numbers: 2, 2. The bottom staff (TAB) contains fret numbers: 0, 0. The notation includes vertical bar lines, fret numbers, and some slurs.

# CXV

25.10.2018

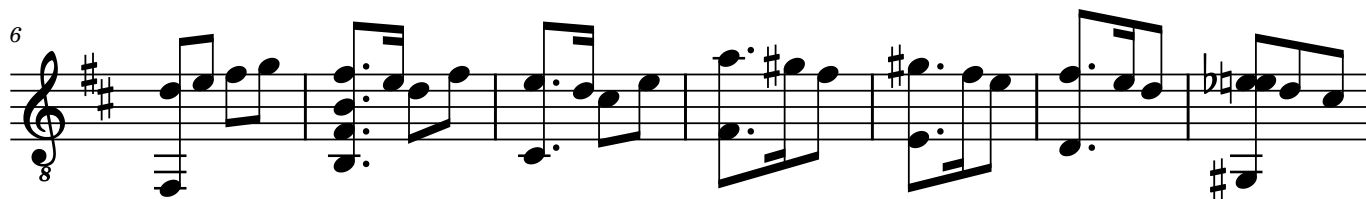
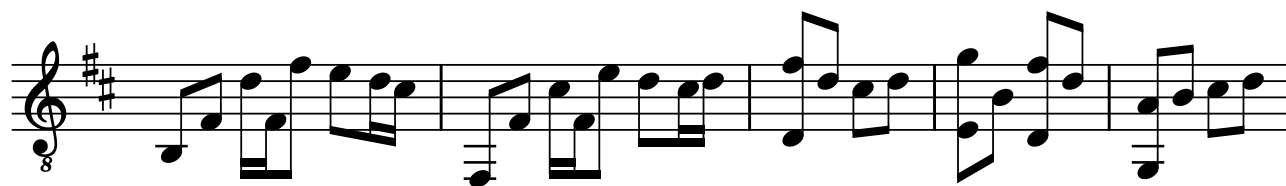

# CXV

25.10.2018

6

6-measure guitar tablature. The top staff (TAB) contains fret numbers: 3-2-0, 3-2, 0, 2-0, 3-2-3, 2-3-2-3, 3-0-2-3, 0-2-3. The middle staff (TAB) contains: 0-0, 0-0, 0, 2-0, 3. The bottom staff (TAB) contains: 2, 2, 0, 2, 3. Vertical bar lines separate the measures. Below the staves are vertical stems representing fretted notes.

6

6-measure guitar tablature. The top staff (TAB) contains fret numbers: 0-2-3, 2-0-2, 0-3-2-0, 5-4-2, 4-2-0, 2-0-3, 0-4-3-2. The middle staff (TAB) contains: 0, 0, 3-2, 4, 2, 0, 3. The bottom staff (TAB) contains: 2, 2, 4, 2, 0, 4. Vertical bar lines separate the measures. Below the staves are vertical stems representing fretted notes.

13

6-measure guitar tablature. The top staff (TAB) contains fret numbers: 3-2-3, 0-2-0-2-3, 0-0-2-3, 0-2-3, 2-0, 3-2, 3-2-0, 2-0, 2-2-0. The middle staff (TAB) contains: 3, 3, 3, 1, 0, 0, 0. The bottom staff (TAB) contains: 2, 0, 3, 4, 2, 2-2, 2-2, 2. Vertical bar lines separate the measures. Below the staves are vertical stems representing fretted notes.

20

6-measure guitar tablature. The top staff (TAB) contains fret numbers: 2-3-5, 7-5, 7, 8-5, 7-5, 8-7, 0, 7-8-7, 2-0, 3-2. The middle staff (TAB) contains: 0, 8, 0, 8, 0, 8, 0, 0, 0-0, 0-0. The bottom staff (TAB) contains: 2, 5, 7, 5, 7, 7, 2. Vertical bar lines separate the measures. Below the staves are vertical stems representing fretted notes.

27

3-measure guitar tablature. The top staff (TAB) contains fret numbers: 0, 3-2, 0, 2-3, 0, 2-3, 2. The middle staff (TAB) contains: 0, 0, 3, 3, 3, 0. The bottom staff (TAB) contains: 2, 3, 0. Vertical bar lines separate the measures. Below the staves are vertical stems representing fretted notes.

# CXVI

25.10.2018

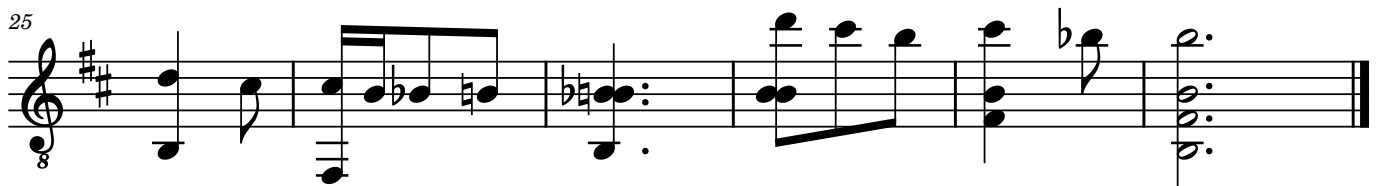
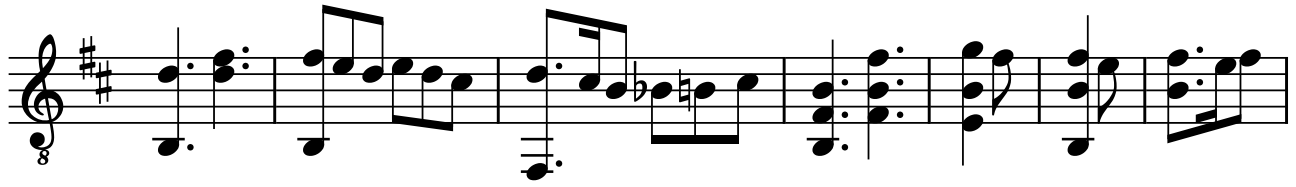

# CXVI

25.10.2018

9

9

2-0 2-0 0 2 3-2 2-0 2-0-2 3-2

3-3 3-3-2 3-2-0 0-2 0-0 0 0 0

2 2 2 2 2 2

• • | | | • • | | | | |

||

9

9

2-0 0-2 2-3-5 5-4 4-2 4-2 6-7 7-5

3-3 3 0 0-2-3 3 0-2 2-3-5 5-4 4-2 4-2 6-7 7-5

2 3 0 2 3 0 2 4 2 2 2 0

2 3 0 2 4 4 6

• | | • | | | | | | |

||

19

19

4-2-0 2-0-2 0-2-3 2-0 2-0-2 0-2-3 3-2 2-0 0 0

5 4 0 3 3 3 1 4 4

2 2 2 2 2 2 2

• | | • | | • | | | | | | |

||

28

28

10 9 7 9 6 7

0 0 0 0 0

9 9 7

• | | • | | •

||

# CXVII

26.10.2018

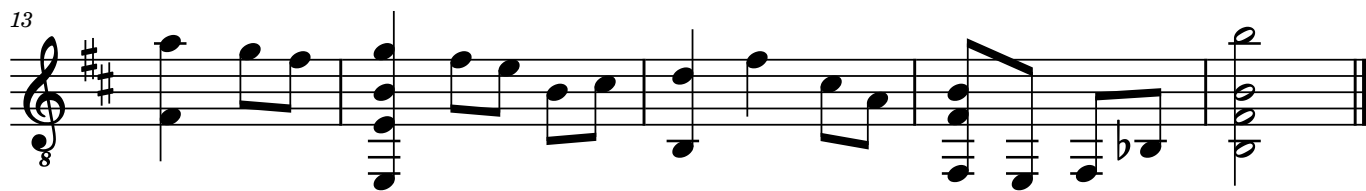

# CXVII

26.10.2018

**T  
A  
B**

2-2-3-2-0 | 3-0-2-5-5 | 3-3-2-0-2 | 3-2-0-2-0 | 3-5-3-2

7

**T  
A  
B**

3-2-0-0-2 | 3-2-3 | 2-2-3-2-0 | 3-0-2-5-5 | 3-3-2-0-2 | 3-2-0-0-3

0-2 | 3 | 0-2-0 | 2-4 | 2-2 | 2

13

**T  
A  
B**

5-3-2 | 3-2-0 | 3-2-2 | 0-0-0 | 7-0-0

4 | 2 | 3 | 0 | 0

0 | 2-0-2-6 | 7

# CXVIII

26.10.2018

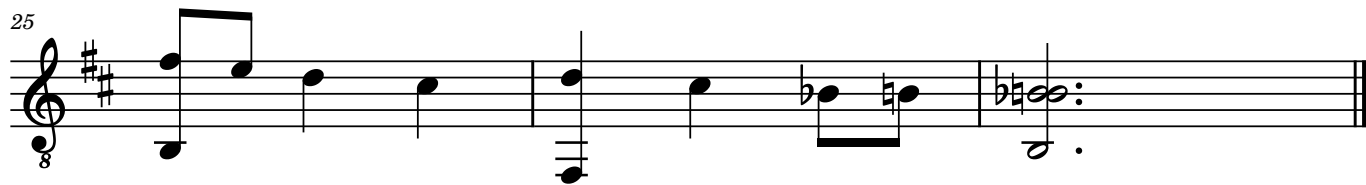
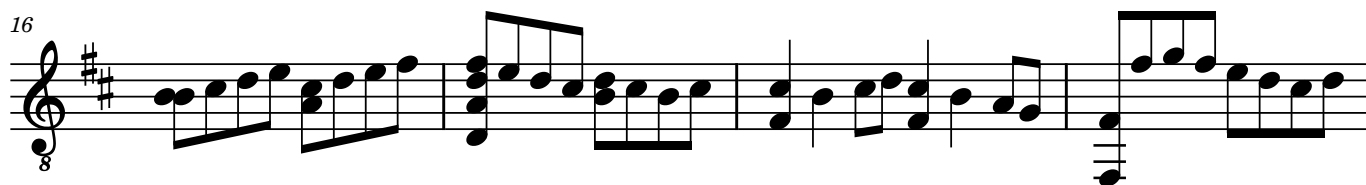
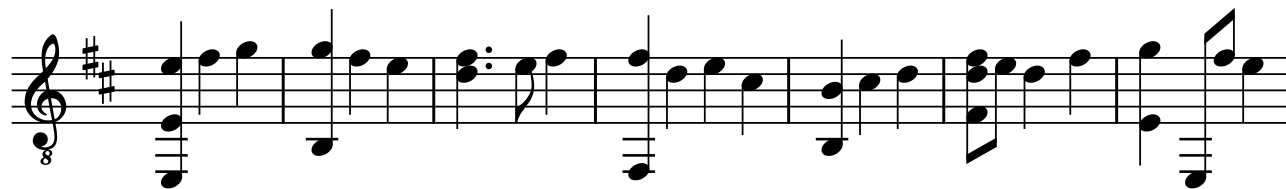

# CXVIII

26.10.2018

8

0-2-3 | 3-2-0 | 2-0-2 | 2-0 | 0-2-3 | 2-0-2 | 3-2-0

2 | 2 | 3 | 3 | 0 | 3 | 2 | 0

0 | 2 | 2 | 2 | 2 | 0 | 0

Vertical bar lines and fret numbers are shown for each measure. A dot and a slash are present under the 5th measure.

8

2- | 2- | 2- | 2-0 | 2-0-2-3-2 | 0-1-3 | 0-2 | 1-3 | 0-2-3 | 3 | 0-2-3 | 0 | 0-0-2-3 | 0-2-3-2

2 | 2 | 2 | 2 | 2 | 2 | 2 | 2 | 2 | 2 | 2 | 2 | 2

Vertical bar lines and fret numbers are shown for each measure.

12

2-0 | 3-2-3-2-0 | 2-2-0 | 3-2 | 0-0 | 3-2-0 | 0-3-3-2-0-2 | 0

3 | 3 | 5 | 3 | 0 | 3-2 | 0 | 3-2-0 | 0 | 3-3-2-0-2 | 4

0 | 2 | 2 | 2 | 2 | 2 | 2 | 2 | 2 | 2 | 2 | 2 | 2

Vertical bar lines and fret numbers are shown for each measure.

16

0-2-3-0 | 2-3-0-2 | 2-0 | 3-2-3-2-0-2 | 2-0-2-3-2-0 | 0-0-2-3-2-0 | 7-5

5 | 3 | 3 | 5 | 3 | 5 | 0 | 0 | 0 | 0 | 0 | 0 | 0

0 | 2 | 2 | 2 | 2 | 2 | 2 | 2 | 2 | 2 | 2 | 2 | 2

Vertical bar lines and fret numbers are shown for each measure.

19

2-3-2-0 | 3-2-3 | 0-2-0 | 3-2-0-2 | 0-3-3-2-0-0 | 0-0-2-2-3-3 | 0-2

0 | 0 | 0 | 0 | 0 | 4 | 0 | 0 | 0 | 0 | 0 | 0 | 0

2 | 2 | 2 | 2 | 2 | 2 | 2 | 2 | 2 | 2 | 2 | 2 | 2

Vertical bar lines and fret numbers are shown for each measure.

23

2-2-3 | 3-2-0 | 2-0 | 3-2 | 3-2-4-0 | 0-4

0 | 2 | 2 | 2 | 2 | 2 | 2 | 2 | 2 | 2 | 2 | 2 | 2

0 | 2 | 2 | 2 | 2 | 2 | 2 | 2 | 2 | 2 | 2 | 2 | 2

Vertical bar lines and fret numbers are shown for each measure. A double bar line is at the end of the 26th measure.

# CXIX

27.10.2018

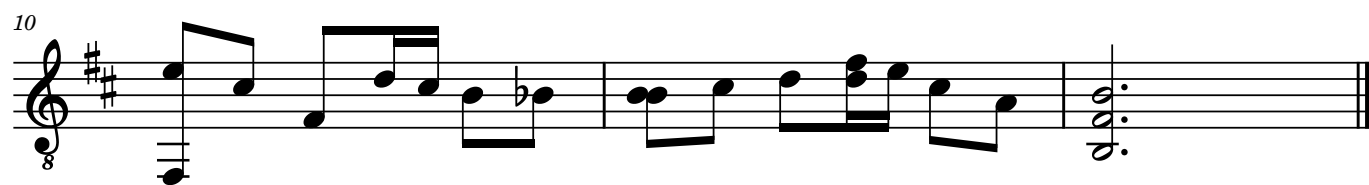
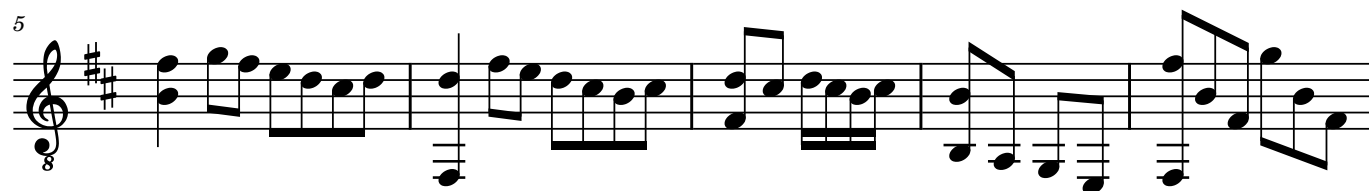
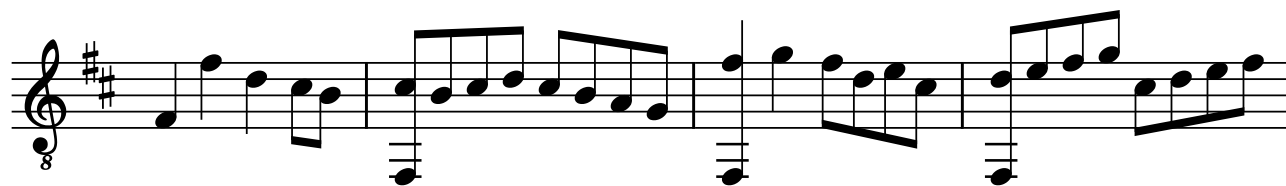

# CXIX

27.10.2018

**T**  
**A**  
**B**

2 3 2 0 | 2 0 2 3 2 0 | 2 3 2 0 | 0 2 3 0 2

0 3 1 | 2 | 2 | 2

5

**T**  
**A**  
**B**

2 3 2 0 | 2 0 | 3 2 3 2 0 2 | 3 2 3 2 0 2 | 0 | 2 3 0 0

3 2 0 2 | 0 | 2 0 | 3 0 | 2

10

**T**  
**A**  
**B**

0 2 3 2 0 4 | 0 2 3 3 2 3 | 0

2 | 5 | 2

# CXX

27.10.2018

2

33

40

# CXX

27.10.2018

7

T  
A  
B

7

T  
A  
B

12

T  
A  
B

17

T  
A  
B

23

T  
A  
B

26

T  
A  
B

2

30

**T** 2-0-2-3-0-0-2 | 2-0-2-3-2-0 | 7-5-3-5-3-2-0-2-0-0 | 2  
**A** 0-0-3-3-1-0-2 | 0-7-5-0-0-3 | 3-3  
**B** 2- | 7-5-0-0-2

34

**T** 3-2-3-2-0-0-2 | 0-7 | 7-10-9-7-10 | 9-10-9-7-0-3 | 2-3-0  
**A** 0-0-4-0-0 | 0-0 | 7-10-9-10 | 9-10-9-0-3 | 0-0  
**B** 2- | 2-10-9-7 | 2

41

**T** 0-2-0-0-2 | 2-3-3-3  
**A** 3-3-3-3-3 | 3-3-3-3  
**B** 3-3-3-3-3 | 3-3-3-3

# CXXI

28.10.2018

6=D

5

11

Harm12

# CXXI

28.10.2018

6=D

TAB notation for measure 6=D. The notation is written on a six-line staff. The top line is labeled 'T', the middle line 'A', and the bottom line 'B'. The notes are: 0-2-0 (top line), 0-3-1-3 (second line), 1 (third line), 0-2-3 (fourth line), 3-2-3-2-0-2 (fifth line), 0-3-1-3 (sixth line), 0-2-8-7 (seventh line). A vertical arrow points up from the first note (0) on the top line. Below the staff, there are vertical tick marks and horizontal bars representing fret positions.

6

TAB notation for measure 6. The notation is written on a six-line staff. The top line is labeled 'T', the middle line 'A', and the bottom line 'B'. The notes are: 7-0-0-5-7-5 (top line), 5-0-0-3-5-3 (second line), 3-0-2-3 (third line), 3-2-3-0 (fourth line), 0-2-3 (fifth line), 2-3 (sixth line), 2-0 (seventh line). Below the staff, there are vertical tick marks and horizontal bars representing fret positions.

12

Harm12

TAB notation for measure 12. The notation is written on a six-line staff. The top line is labeled 'T', the middle line 'A', and the bottom line 'B'. The notes are: 0-2-0 (top line), 0-3-1-3 (second line), 1 (third line), 0-2-3 (fourth line), 0-0 (fifth line), 0-1-2 (sixth line), 2-3 (seventh line). A vertical arrow points up from the first note (0) on the top line. The word 'Harm12' is written above the staff. Below the staff, there are vertical tick marks and horizontal bars representing fret positions.

# CXXII

29.10.2018

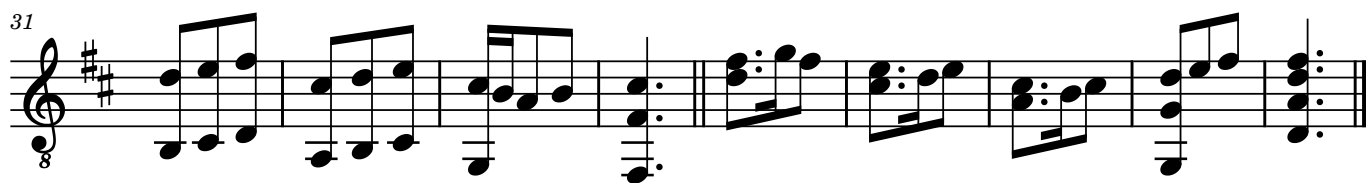
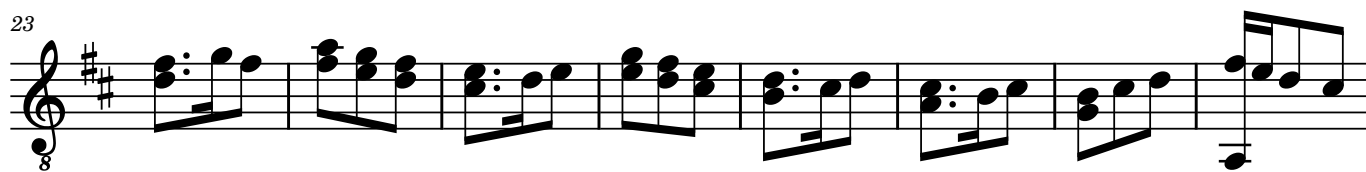
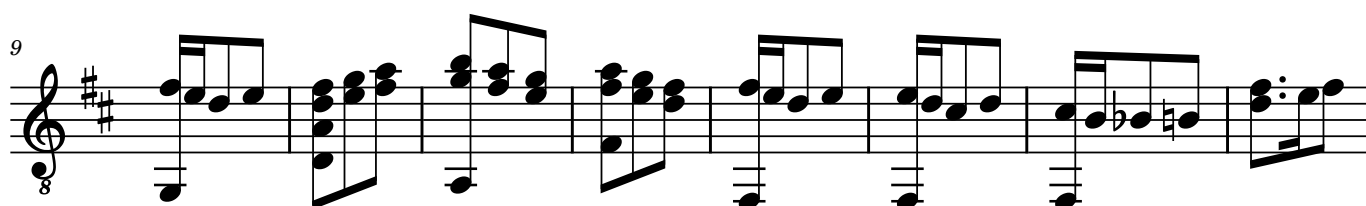
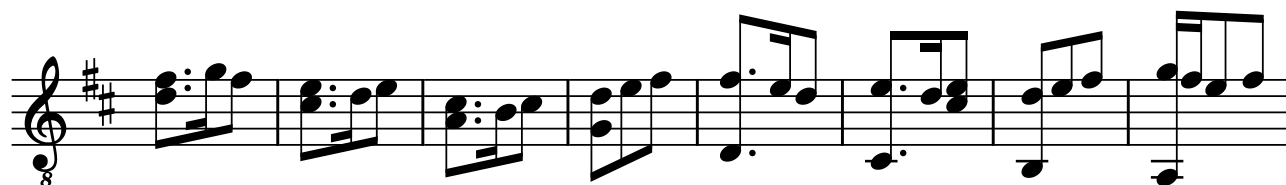

# CXXII

29.10.2018

2-3-2 0 0 0-2 2-0 0 0 0-2 3-2-0-2  
3 2-3 3 1 3 3-2 3 0

Diagrammatic representation of the TAB notation for measures 1-8, showing fret positions on a six-string guitar.

9

2-0 0 2-3-5 7-5-3 5-3-2 2-0 0 0 2-0-2  
3 3-5-7 8-7-5 7-5-3 3 3-2-3 2-0 0 3

Diagrammatic representation of the TAB notation for measures 9-16, showing fret positions on a six-string guitar.

17

0 0 3-2-3 3-5-7 8-7 5-3 2-0-2-3-0 0-2-2-3 0-2 2-3-2  
2-3-2 5 2-4-5 7-5 4-2 0 3 2 3

Diagrammatic representation of the TAB notation for measures 17-23, showing fret positions on a six-string guitar.

24

5-3-2 0 0 3-2-0 3-2-3 2-0-2 0-2-3 2-0 3-2 3-5-7 2-3-5  
7-5-3 2-3 5-3-2 5 3 1 3 2 3 5

Diagrammatic representation of the TAB notation for measures 24-32, showing fret positions on a six-string guitar.

33

2-0 0 2 2-3-2 0 0 2-0-2 3-0-2 2  
3 0 3 3 1 3 3 3 0

Diagrammatic representation of the TAB notation for measures 33-39, showing fret positions on a six-string guitar.

# CXXIII

29.10.2018

# CXXIII

29.10.2018

7

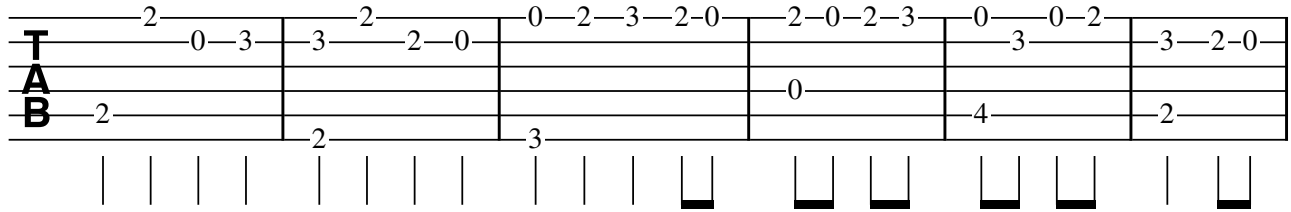

7

II

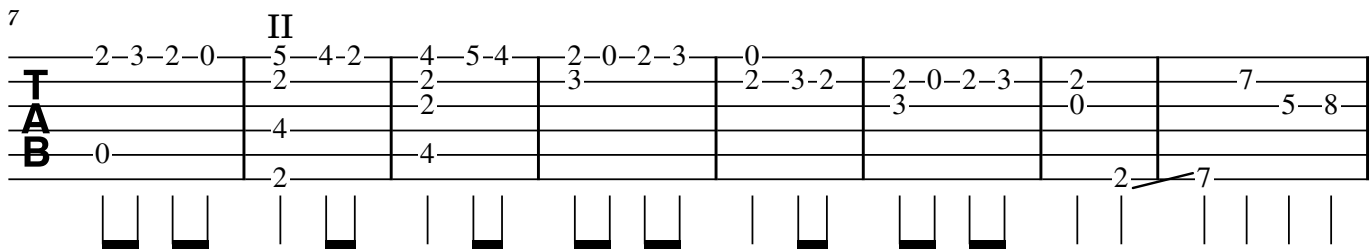

15

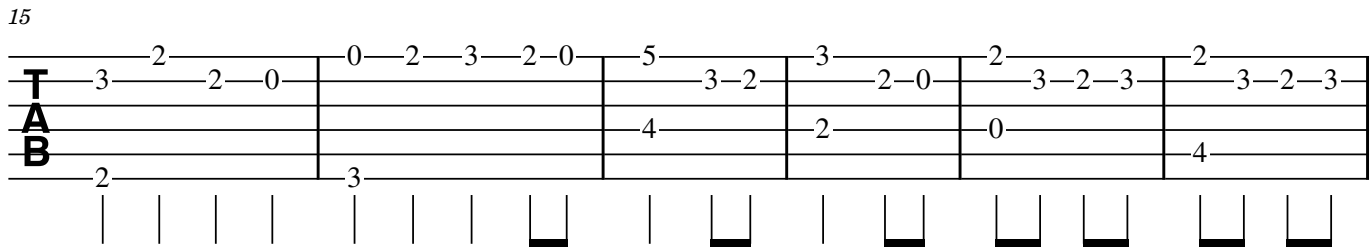

21

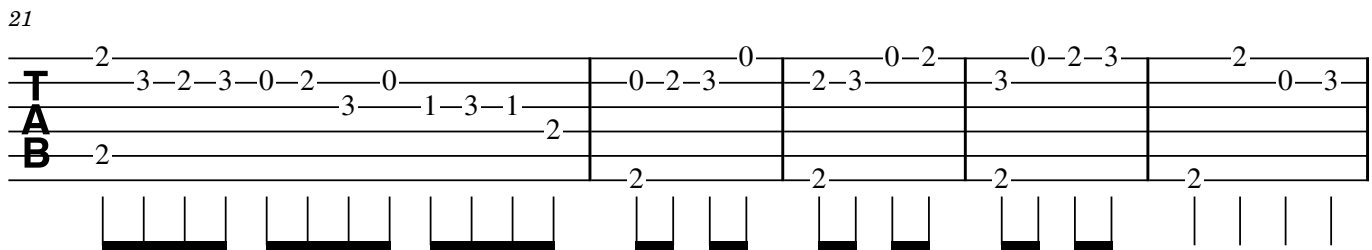

26

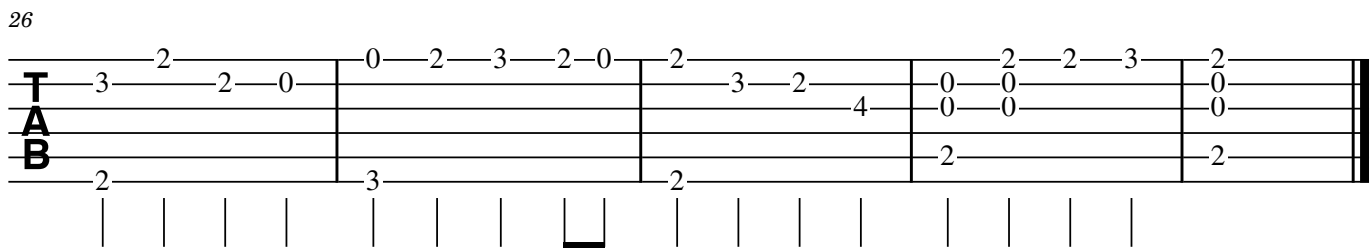

# CXXIV

31.10.2018

6=D  
8

7  
8

11  
8

14  
8

17  
8

# CXXIV

31.10.2018

6=D

6=D

6

11

14

♩ = ♩.

18

♩. = ♩

# CXXV

03.11.2018

# CXXV

03.11.2018

2-2-5-7-2-0-0-3-2-2-0-0-0-2-2-3-3-2-3-3

3-3-4-5-4-2-0-3-2-0-0-3-3-3-3

0-0-4-5-4-2-0-3-2-0-0-3-3-3-3

Diagram: A guitar neck diagram with a capo on the 3rd fret. Fret markers are shown at the 1st, 2nd, 3rd, 4th, 5th, 6th, 7th, 8th, 9th, and 10th frets. The strings are numbered 1 to 6 from top to bottom.

8 II 2-2-5-7-9-10-9-3-3-3-3-0-2-3-2-0-0-2-3-5-7-3-5-7-8-10-10-10

3-3-3-3-3-3-0-2-3-3-2-3-3-5-7-8-10-10-10

2-0-3-0-0-3-0-0-0-0-0-0-0-0-0-0-0-0-0-0-0-0

Diagram: A guitar neck diagram with a capo on the 3rd fret. Fret markers are shown at the 1st, 2nd, 3rd, 4th, 5th, 6th, 7th, 8th, 9th, and 10th frets. The strings are numbered 1 to 6 from top to bottom.

14 2-0-3-2-3-0-2-3-3-3-0

Diagram: A guitar neck diagram with a capo on the 3rd fret. Fret markers are shown at the 1st, 2nd, 3rd, 4th, 5th, 6th, 7th, 8th, 9th, and 10th frets. The strings are numbered 1 to 6 from top to bottom.

# CXXVI

02.11.2018

8

8

15

21

25

28

32

2

38

8

40

8

41

8

42

8

44

8

# CXXVI

02.11.2018

8

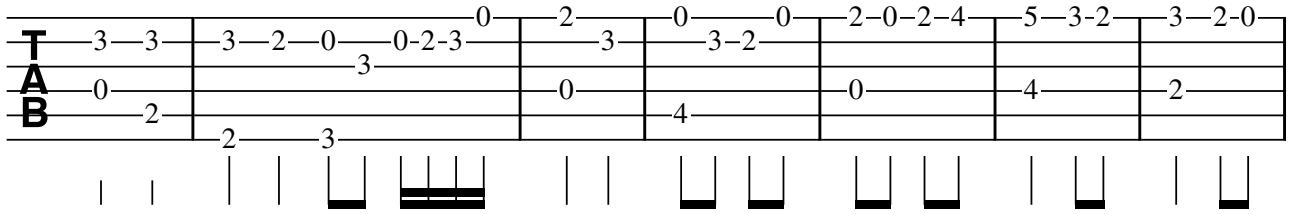

8

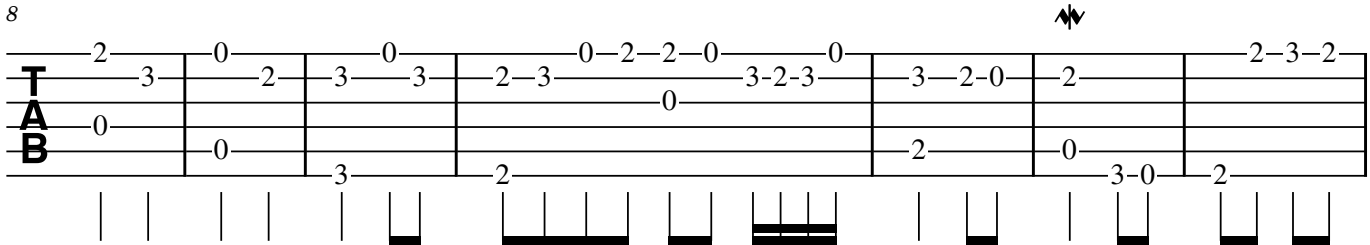

15

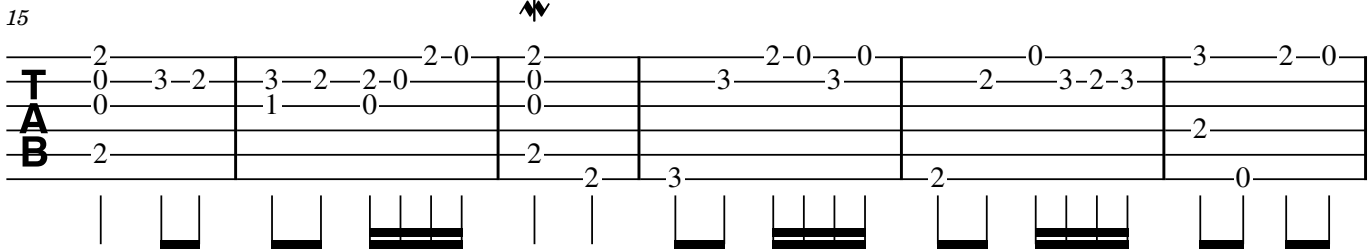

21

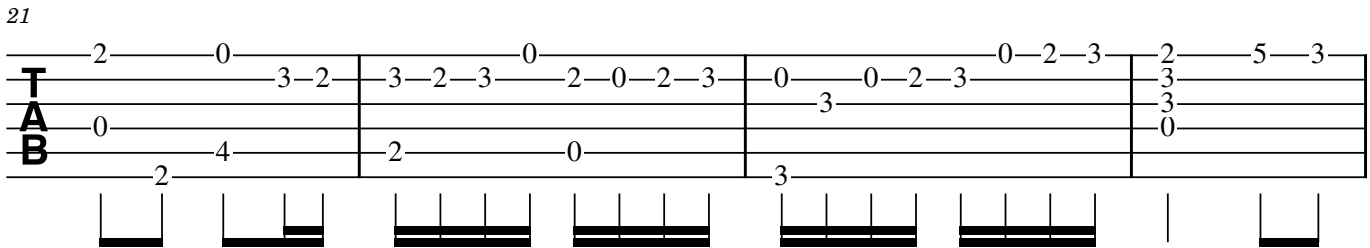

25

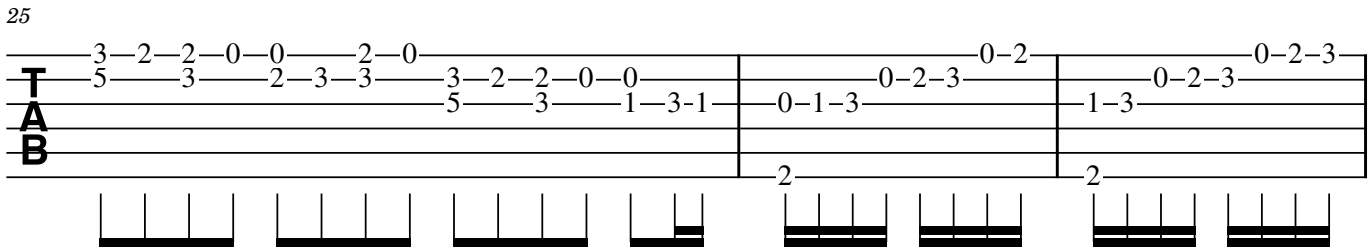

28

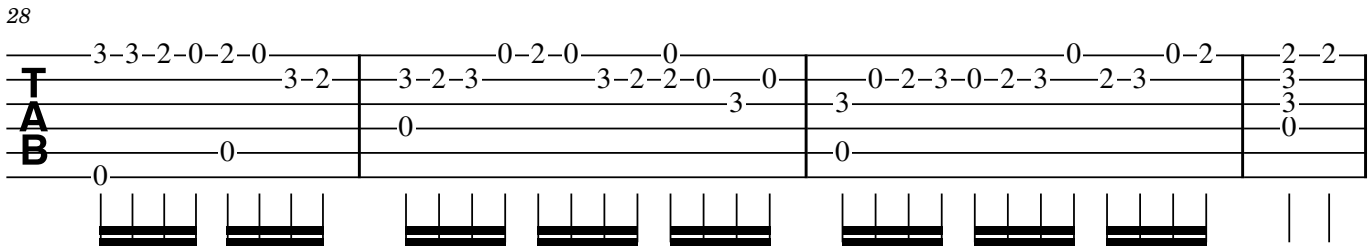

2

32

TAB

38

TAB

40

TAB

41

TAB

42

TAB

44

TAB

# CXXVII

10.11.2018

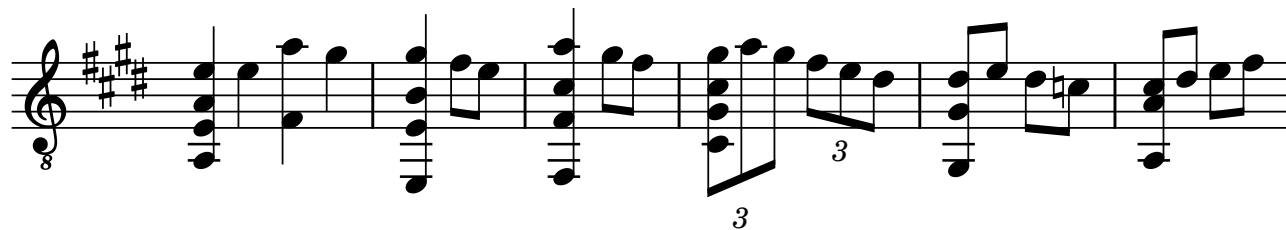

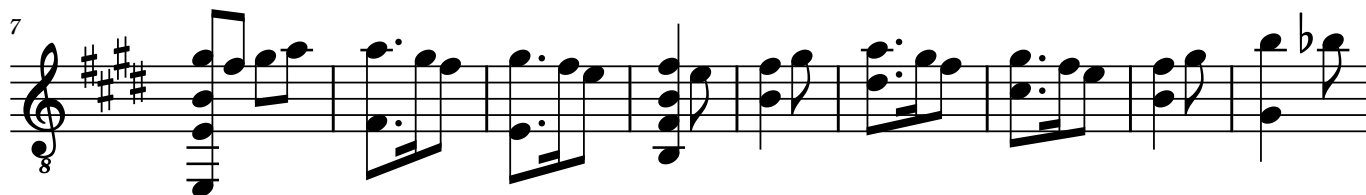

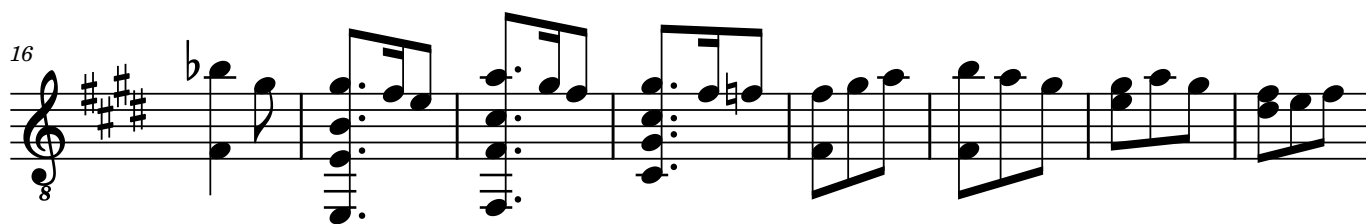

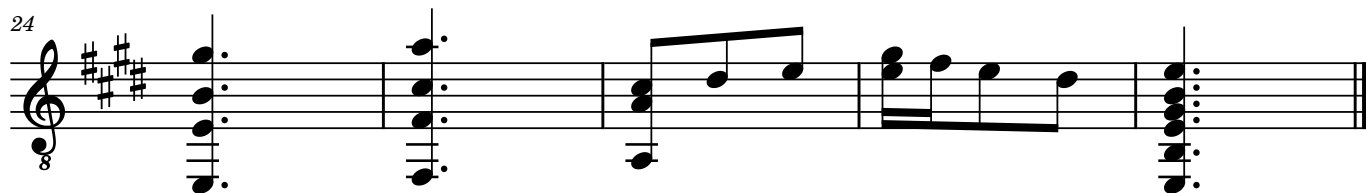

# CXXVII

10.11.2018

8

TAB notation for measures 1-7. The notation is written on a six-line staff. The notes are: 0-0-5-4 | 4-2-0 | 5-4-2 | 4-5-4-2 | 4-5-4 | 2-4 | 4-2-4-5. The bass line notes are: 3-0 | 2 | 4 | 2 | 6 | 3 | 2. The lowest line notes are: 0 | 0 | 2 | 4 | 4 | 0 | 0. There are two triplets in the third measure, indicated by a '3' below the notes. Vertical bar lines are present below the staff.

8

TAB notation for measures 8-17. The notation is written on a six-line staff. The notes are: 5-4-2 | 4-2-0 | 2-0 | 2-4 | 5-4-2 | 4-2-0 | 2-4 | 7-6 | 6-4 | 4-2-0. The bass line notes are: 4 | 2 | 2 | 0 | 4 | 2 | 0 | 6 | 4 | 2. The lowest line notes are: 0 | 0 | 2 | 0 | 0 | 0 | 0 | 0 | 0 | 0. There are two triplets in the eighth measure, indicated by a '3' below the notes. Vertical bar lines are present below the staff.

18

TAB notation for measures 18-26. The notation is written on a six-line staff. The notes are: 5-4-2 | 4-2 | 7-9-10 | 12-10-9 | 9-10-9 | 0-2 | 4 | 5 | 2-4-0. The bass line notes are: 2 | 2-6 | 0 | 0 | 10 | 9 | 2 | 4 | 3. The lowest line notes are: 4 | 4 | 0 | 0 | 0 | 0 | 0 | 2 | 0. There are two triplets in the nineteenth measure, indicated by a '3' below the notes. Vertical bar lines are present below the staff.

27

TAB notation for measures 27-28. The notation is written on a six-line staff. The notes are: 4-2-0 | 0. The bass line notes are: 5 | 4 | 0 | 2 | 2 | 2 | 0. The lowest line notes are: 0 | 0. Vertical bar lines are present below the staff.

# CXXVIII

12.11.2018

8

6

11

17

22

25

31

H5

H5

H5 H7 H12

# CXXVIII

12.11.2018

0 H5 3-2-2-0 0-2-3 0-2 0 0-2-0 0 0-2

TAB 0 0 0 4 5 3 2 3 0 2 3 3 2 3 3 0 2

1 1 0 5 3 1 3 2 3 0

2 2 2

3 0 0 2

6 ↗

3-2 2 0 0-2-3 0-2 0 0-2-3-2-0-2

TAB 0 3 0 3-2 0 3-2 3 2-3 0-2-3 0 2-0-2-3 0-2-3-2-0-2

1 0 1 0 0 3 0 0 1

2 2 ↗ 2 0 0 3 2

11

2 0 2-2-0 0 0 0-2 3-2-3 0 0 3-2-0 0-2 3 0-2

TAB 0 3 0 2-3 0 3 3 3-2-3 5 3 3 0-2 3 0-2

1 0 1 3 3 3 3 5 3

2 2 3 2 0 4 2

17 ↗

3-2 0 2-0-2-3-0 0-2 3-2-3 0-2-3 0-2

TAB 0 2-3-2 0 2-3-2-3 3 0-2 3-2-3 2-3 0-2

3 3 3 3 3 3 2-3 2-3

2 2 3 0 4 2 0

22

0-2-3-2-0 0 2 2-0 0 3-2-3 0

TAB 3 3-2 0 3-2-0-3-2-3-3 0 0 0 3-2-3 0

0 0 0 0 0 0 0 0

3 2 3 0 2

25

2-0-2-3 2-0-2-3-2-0 0 H5 2 H7 3 H12 2-0 0 0

TAB 2-0-2-3 3-2-3-2-0 0 0 0 0 0 2-0 0 0

4 4 1 0 0 4 2-4 0

2 2 2 2 2 4 2 4

3 2 2 2 2 0 2 2 0

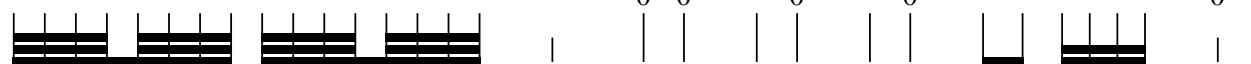

# CXXIX

"Ikaros"

18.11.2018

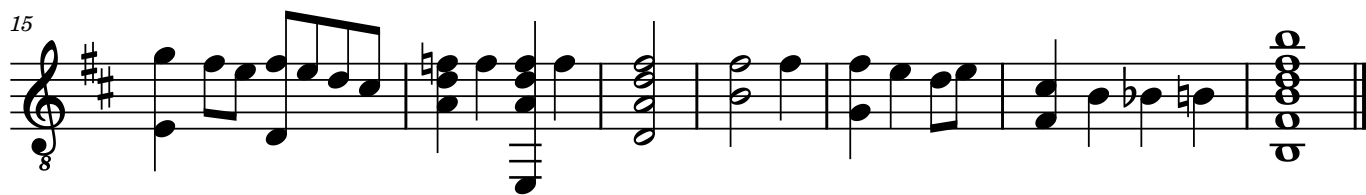
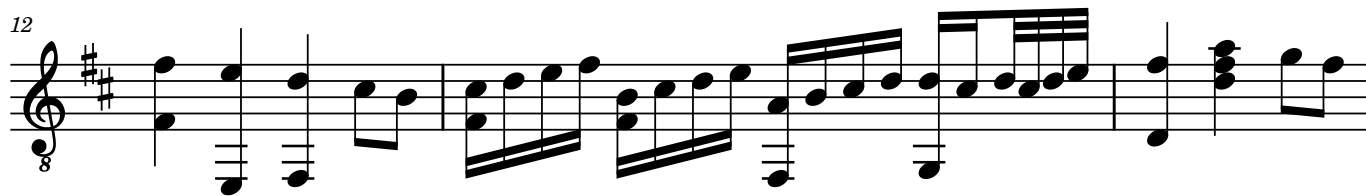

# CXXIX

"Ikaros"

18.11.2018

8

TAB

8

TAB

II

13

TAB

16

TAB

VII

# CXXX

"Den lange reisen"

Fire barndomsimpresjoner - I

25.11.2018

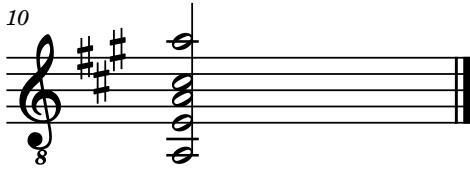
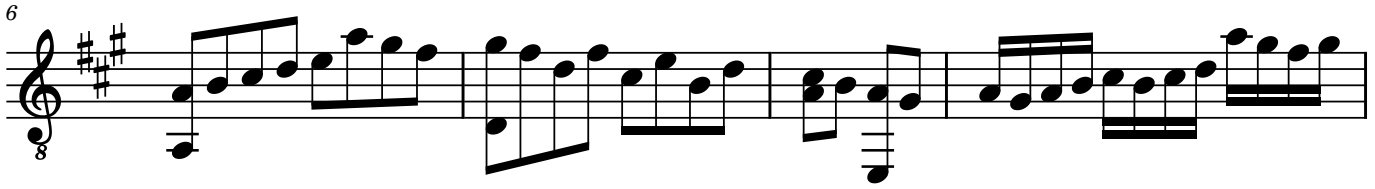
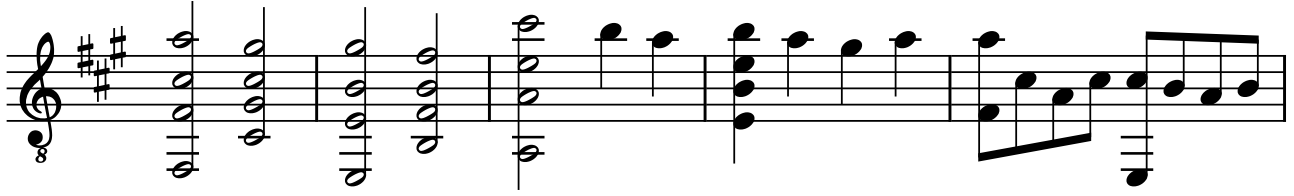

# CXXX

25.11.2018

II V

T  
A  
B

7

T  
A  
B

# CXXXI

"Den lange reisen"

Fire barndomsimpresjoner - II

23.11.2018

2

25

28

34

39

46

# CXXXI

23.11.2018

*tr*

TAB notation for measures 1-5. The notation is on a six-line staff. Measure 1: 0-5-8 | 7-5-8 | 7. Measure 2: 0-5-8 | 8-8-8-7-8-7-5. Measure 3: 0-5-8 | 8-8-8-7-8-7-5. Measure 4: 0-5-8 | 8-8-8-7-8-7-5. Measure 5: 0-5-8 | 8-8-8-7-8-7-5. Vertical bar lines are present at the end of each measure. Fingering numbers (0-8) are placed above the notes.

6

TAB notation for measures 6-9. Measure 6: 8-7-7-5-5-3-2-2-3-5-3-2 | 0-7-12-10 | 8-7-5 | 7-2-5-7-3-5. Measure 7: 7-7-5-3-0-4 | 4-5 | 0-0-0-0. Measure 8: 7-7-5-3-0-4 | 4-5 | 0-0-0-0. Measure 9: 7-7-5-3-0-4 | 4-5 | 0-0-0-0. Vertical bar lines are present at the end of each measure. Fingering numbers (0-12) are placed above the notes. A trill symbol is above the first note of measure 6. Triplet markings '3' are below the last three notes of measures 8 and 9.

10

TAB notation for measures 10-14. Measure 10: 2-0-0-7-8-0-7-8-8 | 7-8-0-7-8-8 | 3-2-0 | 4-4-2-4. Measure 11: 2-0-0-7-8-0-7-8-8 | 7-8-0-7-8-8 | 3-2-0 | 4-4-2-4. Measure 12: 2-0-0-7-8-0-7-8-8 | 7-8-0-7-8-8 | 3-2-0 | 4-4-2-4. Measure 13: 2-0-0-7-8-0-7-8-8 | 7-8-0-7-8-8 | 3-2-0 | 4-4-2-4. Measure 14: 2-0-0-7-8-0-7-8-8 | 7-8-0-7-8-8 | 3-2-0 | 4-4-2-4. Vertical bar lines are present at the end of each measure. Fingering numbers (0-10) are placed above the notes. Triplet markings '3' are below the last three notes of measures 10 and 11.

15

TAB notation for measures 15-19. Measure 15: 0-2-3-10-9-7 | 0 | 0 | 3-2-3-2-0 | 2-0-2-3-0-0-2 | 4-2. Measure 16: 0-2-3-10-9-7 | 0 | 0 | 3-2-3-2-0 | 2-0-2-3-0-0-2 | 4-2. Measure 17: 0-2-3-10-9-7 | 0 | 0 | 3-2-3-2-0 | 2-0-2-3-0-0-2 | 4-2. Measure 18: 0-2-3-10-9-7 | 0 | 0 | 3-2-3-2-0 | 2-0-2-3-0-0-2 | 4-2. Measure 19: 0-2-3-10-9-7 | 0 | 0 | 3-2-3-2-0 | 2-0-2-3-0-0-2 | 4-2. Vertical bar lines are present at the end of each measure. Fingering numbers (0-10) are placed above the notes. A 'Harm12' marking is above the first note of measure 15. A double bar line with a repeat sign is above the last note of measure 19.

20

TAB notation for measures 20-22. Measure 20: 5-4-2-4-2 | 6 | 7-6-7-5-4-5 | 3-2-3 | 2-0-2 | 3-2-0-2-0-0. Measure 21: 5-4-2-4-2 | 6 | 7-6-7-5-4-5 | 3-2-3 | 2-0-2 | 3-2-0-2-0-0. Measure 22: 5-4-2-4-2 | 6 | 7-6-7-5-4-5 | 3-2-3 | 2-0-2 | 3-2-0-2-0-0. Vertical bar lines are present at the end of each measure. Fingering numbers (0-7) are placed above the notes. A Roman numeral 'II' is above the first note of measure 20.

23

TAB notation for measures 23-24. Measure 23: 2-0-2-3-2-3 | 5-4-5 | 7-6-7 | 7. Measure 24: 2-0-2-3-2-3 | 5-4-5 | 7-6-7 | 7. Vertical bar lines are present at the end of each measure. Fingering numbers (0-7) are placed above the notes.

2

25

TAB

28

TAB

36

TAB

41

TAB

49

TAB

# CXXXII

"Den lange reisen"

Fire barndomsimpresjoner - III

25.11.2018

6=D 8

H12

5

(H12)

Harm5

12

19

H12

# CXXXII

25.11.2018

6=D

H12

TAB

7

(H12) Harm5

TAB

15

TAB

22

H12

TAB

# CXXXIII

"Den lange reisen"

Fire barndomsimpresjoner - IV

28.11.2018

6=D 8

Harm12

↯

5

3

3 3 3

8

Harm12

# CXXXIII

28.11.2018

6=D

5

9

## I

Min far hadde gått opp ruten med meg, men ville jeg huske den? Gjennom det lille skogholtet nedenfor huset, mellom garasjerekkene, rundt den lange kastanjesvingen ned mot havreåkeren.

Alltid litt engstelig før jeg slo av radioen med barnetimen, kledde på meg det min mor hadde lagt frem. Ut verandadøren.

Og så kjenne det, i pannen, kroppen, foten: Dette kan jeg! Jeg vet hvor stien går.

## II

Den farefulle ferden langs riksveien; biler som prosjektiler, suget etter dundrende vogntog. Snøplogen som kom for nær, å grave seg frem, som tatt av et skred.

Midtveis – stikkveien nedom malerens hus, en lagune. En morgen – en likbil.

Kunst og død krysset lanser.

## III

Havreåkeren! Gyllen og høyreist – men knapt større enn at den kunne gi fôr til en hest og graut til en sulten skrubbe en vinter. Stille raslende, i vinden duvende, bølgende – å la hånden gli gjennom kornet, kjenne aksene kile mot huden, kanskje nappe av noen bjeller (for havren har bjeller på, mer enn tyve tror jeg på hvert strå!) tygge det søtlige frem.

Stien gjennom åkeren – holdt oppe også om vinteren, dyr- og barnetråkk om hverandre.

## IV

Barnehagen! Glimtende som Gimle i det fjerne, det Soria Moria slott jeg skulle til. Brått gikk bena som trommestikker, jeg kunne høre de andre barnas latter.

Kanskje var Solveig der også? Hun kunne stå ved porten, løfte meg opp, varm, myk.

Reisen var fullbrakt.

# CXXXIV

29.11.2018

6=D

8

14

# CXXXIV

29.11.2018

6=D

|---------|---------|---------|---------|---------|
| 1       | 10-9-7  | 7       | 0       | 0       |
| 2       | 9-7     | 10-10-9 | 0       | 0       |
| 3       | 0       | 7       | 0       | 0       |
| 4       | 7-9-10  | 10      | 0       | 0       |
| 5       | 12      | 11      | 0       | 0       |
| 6       | 3-2-0-2 | 0       | 0       | 0       |
| 7       | 3-2-0   | 2       | 0       | 0       |

8

|---------|-----------|---------|---------|---------|
| 8       | 2-0       | 4-5     | 0       | 4       |
| 9       | 3-5-7     | 5       | 0       | 5       |
| 10      | 5-7       | 7-7     | 0       | 0       |
| 11      | 10-9-10-9 | 8-8     | 0       | 0       |
| 12      | 10-9-7    | 7       | 0       | 0       |
| 13      | 9-7       | 0       | 0       | 0       |
| 14      | 7-9-10    | 11      | 0       | 0       |
| 15      | 5-7-9     | 0       | 0       | 0       |

16

|---------|---------|---------|---------|---------|
| 16      | 3       | 0       | 0       | 0       |
| 17      | 5       | 0       | 0       | 0       |
| 18      | 7       | 0       | 0       | 0       |
| 19      | 2       | 0       | 0       | 0       |
| 20      | 3       | 0       | 0       | 0       |
| 21      | 5       | 0       | 0       | 0       |
| 22      | 3       | 0       | 0       | 0       |
| 23      | 2       | 0       | 0       | 0       |
| 24      | 0       | 0       | 0       | 0       |
| 25      | 2       | 0       | 0       | 0       |
| 26      | 3       | 0       | 0       | 0       |
| 27      | 0       | 0       | 0       | 0       |
| 28      | 3       | 0       | 0       | 0       |
| 29      | 2       | 0       | 0       | 0       |
| 30      | 3       | 0       | 0       | 0       |
| 31      | 0       | 0       | 0       | 0       |
| 32      | 0       | 0       | 0       | 0       |
| 33      | 0       | 0       | 0       | 0       |
| 34      | 0       | 0       | 0       | 0       |
| 35      | 0       | 0       | 0       | 0       |
| 36      | 0       | 0       | 0       | 0       |
| 37      | 0       | 0       | 0       | 0       |
| 38      | 0       | 0       | 0       | 0       |
| 39      | 0       | 0       | 0       | 0       |
| 40      | 0       | 0       | 0       | 0       |
| 41      | 0       | 0       | 0       | 0       |
| 42      | 0       | 0       | 0       | 0       |
| 43      | 0       | 0       | 0       | 0       |
| 44      | 0       | 0       | 0       | 0       |
| 45      | 0       | 0       | 0       | 0       |
| 46      | 0       | 0       | 0       | 0       |
| 47      | 0       | 0       | 0       | 0       |
| 48      | 0       | 0       | 0       | 0       |
| 49      | 0       | 0       | 0       | 0       |
| 50      | 0       | 0       | 0       | 0       |
| 51      | 0       | 0       | 0       | 0       |
| 52      | 0       | 0       | 0       | 0       |
| 53      | 0       | 0       | 0       | 0       |
| 54      | 0       | 0       | 0       | 0       |
| 55      | 0       | 0       | 0       | 0       |
| 56      | 0       | 0       | 0       | 0       |
| 57      | 0       | 0       | 0       | 0       |
| 58      | 0       | 0       | 0       | 0       |
| 59      | 0       | 0       | 0       | 0       |
| 60      | 0       | 0       | 0       | 0       |

# CXXXV

30.11.2018

6=D

7

12

15

23

30

H12

H12

H5

# CXXXV

30.11.2018

6=D

7

13

17

28

# CXXXVI

01.12.2018

6=D

8

5

3

3

12

3

18

8

26

8

# CXXXVI

01.12.2018

6=D

6=D

This block contains the first four measures of the piece. The TAB notation is as follows:

|       |     |           |           |            |     |     |     |
|-------|-----|-----------|-----------|------------|-----|-----|-----|
| 2-2-0 | 3-2 | 3-2-0-2-0 | 0-7-8-7   | 7-0        | 3-2 | 3-3 | 2-0 |
| 3-3   | 0   | 0-0-4     | 5-7-8-7-0 | 8-10-8-7-7 | 8   | 0   | 0   |
| 0     | 2   | 4         |           |            |     |     | 2   |
| 0     |     |           |           |            |     |     |     |

6

6

This block contains measures 5 through 8. The TAB notation is as follows:

|       |         |       |       |       |       |     |   |
|-------|---------|-------|-------|-------|-------|-----|---|
| 3-2-0 | 3-2-0   | 0     | 0-3-2 | 5-3-2 | 3-2-0 | 2-0 | 3 |
| 0     | 0-4-2-4 | 0-2-3 | 2-3   | 4     | 2     | 0   |   |
| 2     | 2       | 4     | 5     | 0     |       |     |   |
|       |         |       |       |       |       |     |   |

13

13

This block contains measures 9 through 12. The TAB notation is as follows:

|       |     |       |       |         |           |         |     |
|-------|-----|-------|-------|---------|-----------|---------|-----|
| 3-2-0 | 0-2 | 0-2-3 | 0-2-0 | 0-2-5-3 | 2-0-3-2-0 | 0       | 2-0 |
| 4     |     |       | 2-3   |         | 3-3       | 2-3-2-3 | 3   |
| 2     |     | 5     | 0     |         | 0         |         | 0   |
|       |     |       |       |         |           |         |     |

19

19

This block contains measures 13 through 18. The TAB notation is as follows:

|       |     |     |   |         |     |       |       |       |     |
|-------|-----|-----|---|---------|-----|-------|-------|-------|-----|
| 0-2-3 | 2-3 | 0-2 | 3 | 0-2-3-5 | 2-0 | 3-2-0 | 5-3-2 | 3-2-0 | 0-2 |
|       |     |     |   |         | 3   |       |       |       | 3   |
| 5     | 0   | 2   | 4 | 0       | 2   | 4     | 2     | 0     |     |
|       |     |     |   |         |     |       |       |       |     |

28

28

This block contains measures 19 through 22. The TAB notation is as follows:

|   |     |     |     |     |     |   |
|---|-----|-----|-----|-----|-----|---|
| 0 | 3-2 | 2-2 | 3-3 | 3-3 | 3-0 | 2 |
|   |     |     |     |     |     |   |
| 0 |     | 0   | 0   | 0   | 0   | 0 |
|   |     |     |     |     |     |   |

# CXXXVII

04.12.2018

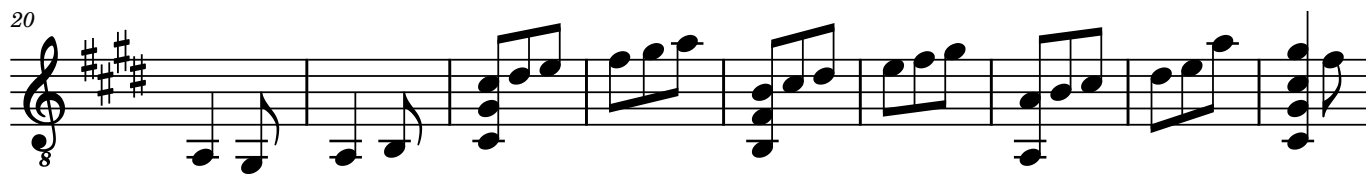
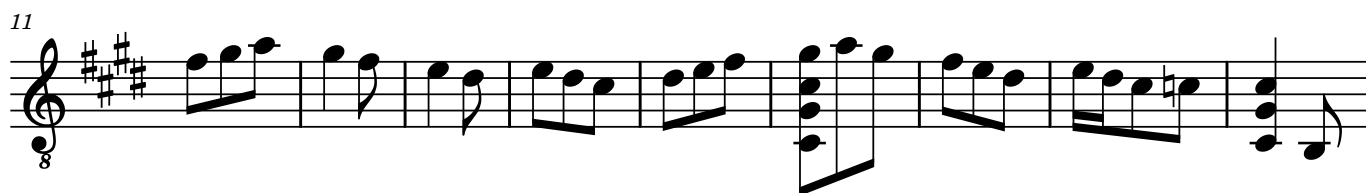

# CXXXVII

04.12.2018

II

115

4-2 | 4-5 | 4-2 | 0 | 0-2 | 4 | 5-4 | 4-2 | 5-4 | 2-4-5

2 | 2 | 2 | 4 | 2 | 2 | 2 | 2 | 2 | 2

4 | 4 | 4 | 4 | 4 | 4 | 4 | 4 | 4 | 4

2 | 4 | 4 | 4 | 4 | 4 | 4 | 4 | 4 | 4

| v | | v | | v | | v | | v | | . | | v | | v | | v | |

11

II

116

2-4-5 | 4-2 | 5-4 | 5-4-2 | 4-5 | 2 | 4-5-4 | 2 | 5-4 | 5-4-2 | 2 | 2

2 | 2 | 2 | 2 | 2 | 2 | 2 | 2 | 2 | 2 | 2 | 2

4 | 4 | 4 | 4 | 4 | 4 | 4 | 4 | 4 | 4 | 4 | 4

4 | 4 | 4 | 4 | 4 | 4 | 4 | 4 | 4 | 4 | 4 | 4

6 | 6 | 6 | 6 | 6 | 6 | 6 | 6 | 6 | 6 | 6 | 6

| v | | v | | v | | v | | v | | v | | v | | v | | v | |

20

II

117

2-4-5 | 2-4-5 | 0-2-4 | 0-2-4 | 0-2 | 4-0-5 | 4-2 | 5-4

2 | 2 | 0 | 0 | 3 | 4 | 2 | 2

2 | 2 | 0 | 0 | 0 | 4 | 2 | 2

4 | 4 | 2 | 2 | 0 | 4 | 4 | 4

5-4 | 5 | 4 | 4 | 4 | 4 | 4 | 4

| v | | v | | v | | v | | v | | v | | v | | v | | v | |

30

118

5-4-2 | 2-4-5 | 2-4-5 | 4-2 | 5-4-2 | 2

6 | 2 | 2 | 2 | 6 | 2

2 | 2 | 2 | 2 | 2 | 2

4 | 4 | 4 | 4 | 4 | 4

4 | 4 | 4 | 4 | 4 | 4

| v | | v | | v | | v | | v | | . | |

# CXXXVIII

Lucia 2018

5

9

12

17

# CXXXVIII

Lucia 2018

6

0-2 3-2-2-0 2-7-5 7-5 8-7-5 8-7-5 0-2-0

0 0 0 0 3-2 0 3 8-7 8 8-7-5 8-7-5 8-7-0 4

1 0 0 0 0 0 0 0 0 0 0 0 0

2 1 2 2 2 2 2 2 2 2 2 2 2

2 2 2 2 2 2 2 2 2 2 2 2 2

0 0 0 0 0 0 0 0 0 0 0 0 0

6

2-2-0-2-3-2-0 2-0 0-2-3 0-0-2

0 5 3 3 3-2 3-2-0 0 2-3 2-3

0 0 0 0 0 0 0 0 0 0 0 0 0

2 2 2 2 2 2 2 2 2 2 2 2 2

9

0-2-3-2-0 0 2-0-0 0 0-2-3 2-0

3 3-2-3 3 3-2 3-2-0-2-0 3 0-2-3 3-2

1 0 0 0 0 0 0 0 0 0 0 0 0

0 0 0 0 0 0 0 0 0 0 0 0 0

13

5-3-2-0 2-0 0 0-2-0-2-3 0-2-3-5 7-7-5-3

3 0 0 3-2 3-2-0-2-3 2-3 3 0-2-3-5 0-8-7-5

4 2 0 0 0 0 0 0 0 0 0 0 0

2 2 2 2 2 2 2 2 2 2 2 2 2

0 0 0 0 0 0 0 0 0 0 0 0 0

19

5-3-2-0 2 0 2 3-2-2-0-0 0

7-5-3-2 0 0 0 0 0 4 0 0

1 0 0 0 0 0 0 0 0 0 0 0 0

2 2 2 2 2 2 2 2 2 2 2 2 2

2 2 2 2 2 2 2 2 2 2 2 2 2

0 0 0 0 0 0 0 0 0 0 0 0 0

# CXXXIX

14.12.2018

# CXXXIX

14.12.2018

0-0-2-4 | 5-4-2-4 | 2-0-0-0 | 0-0 | 4-2 | 2-0-0-0 | 0-0-3-2

**T**

**A**

**B** 4- | 4-2 | 2- | 4- | 2- | 0- | 4-

8

0-2 | 4-4-5-4-2 | 4-2 | 0-2-4-2-4-2-4-5

**T**

**A** 3-0-2-4 | 0-2 | 5-5-4 | 5-5-4-2-0 | 2-4-5

**B** 2- | 0- | 4-2 | 0-

13

7-5-4 | 5-4-2 | 4-0-0-4-2 | 4-0-2-4 | 0-0-2-2-2-2-0

**T**

**A** 6- | 4- | 2- | 4- | 2- | 2- | 2- | 0-

**B** 0- | 0- | 4- | 2- | 2- | 2- | 0-

Harm12.....

# CXL

15.12.2018

Molto adagio

7

Allegro moderato

13

19

24

29

32

2

35

40

Adagio

# CXL

15.12.2018

Molto adagio

8

T  
A  
B

Allegro moderato

8

T  
A  
B

15

T  
A  
B

20

T  
A  
B

25

T  
A  
B

30

T  
A  
B

2

33

37

Adagio

# CXLI

16.12.2018

2

28

8

31

8

34

8

37

8

42

8

# CXLI

16.12.2018

## VII

10—10—9 | 10—9—10 | 9—7—7 | 7—0—3—2

9 | 9 | 9 | 0

0—2—0—2—3 | 3—2—3—2—3 | 2—2—0 | 0—0 | 0—2—3—2—0 | 2—3—0—2—3—2—0 | 3

2—0 | 0 | 4—2 | 2

0—3—2—3—2—0 | 2—3—0—2 | 2—3—2—2—0 | 2—0—2—3—2—0 | 3—2

5 | 3 | 0 | 5—3—2 | 0

2—0—2—3—2—0 | 3—2—3—0 | 2—7—7—5 | 8 | 8—7—7—8—0 | 2—3—2—3—2—0

0 | 0 | 7 | 0 | 0

2—2—0—0 | 0—0 | 3—3—2—2—0—0 | 3—3—2—2—0—0 | 0—2—3—2—3 | 0—3—2

0 | 0 | 0 | 4 | 4

2—7—7—10—9 | 7—0—2 | 2—0 | 3—2—0—2—0 | 2—2—0—2 | 2—0

8—7 | 3—2 | 3—2—0—2—0 | 0 | 3—3—2—2—0

0 | 0 | 0—2 | 2 | 4 | 4 | 3—3—1

2

27

3-2 | 0-2-3 | 0-2-3 | 0-2-0-0 | 2-5-3-0-3-2

TAB 0 3 3 2 0 3 3 3 3 2 2 0

30

0-2-0-0 | 2-3-2-0-2-0-0 | 0-2-3-0-2-3-5

TAB 3-2-3 | 2-3-3 | 3-2-3-3 | 2-0-2-3-3

TAB 1-0 | 2 | 2 | 0

33

V VII

7-5-5 | 0-2-3-12-10-9 | 10-9-7 | 2-0-0

TAB 8-7-8-7 | 0 | 0 | 3-4-3-2

TAB 5 | 0 | 9 | 0 4

37

II

3-2-2-2-0-0 | 0-2-3 | 0-2-0-0 | 7-0-2 | 2-0

TAB 2-5-0-4 | 4 | 0 | 8-7 | 3-2

TAB 2 | 2 | 2-3-2-10 | 7 | 0 2

42

3-2-0-2-0 | 0-0-2-0-3-0 | 2

TAB 2-0-0-4-4-5 | 0 | 2

TAB 2 | 2 | 2 | 3 | 2

# CXLII

01.12.2018

# CXLII

01.12.2018

6=D

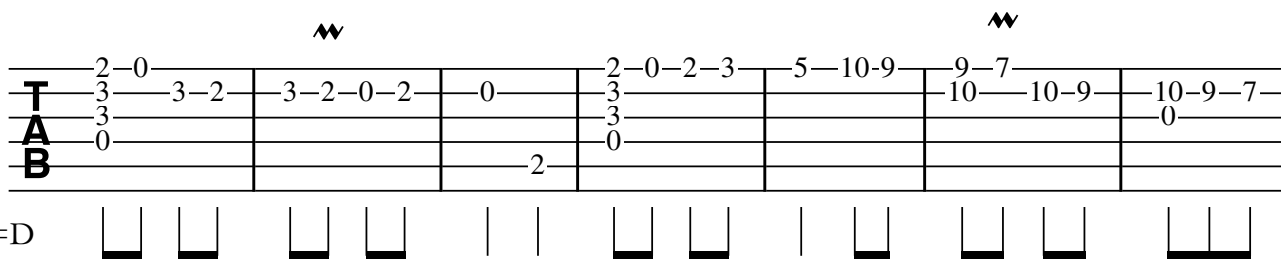

6=D

Tablature for measures 6-7. Measure 6: Treble clef, notes 2-0, 3-3-2, 3-2-0-2, 0. Bass clef, note 2. Measure 7: Treble clef, notes 2-0-2-3, 5-10-9, 9-7, 10-10-9, 10-9-7. Bass clef, note 0. Both measures have a double bar line symbol above the staff.

8

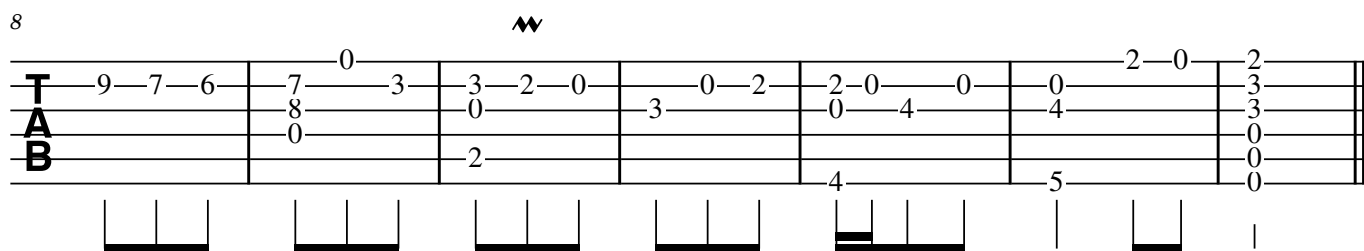

8

Tablature for measures 8-9. Measure 8: Treble clef, notes 9-7-6, 7-0-3, 3-2-0, 3-0-2, 2-0-0, 0-2-0, 2. Bass clef, note 2. Measure 9: Treble clef, notes 8, 0, 3, 0-4, 4, 3. Bass clef, note 0. Both measures have a double bar line symbol above the staff.

# CXLIII

20.12.2018

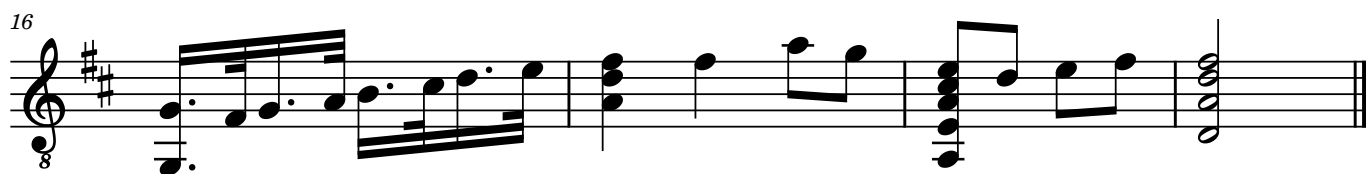
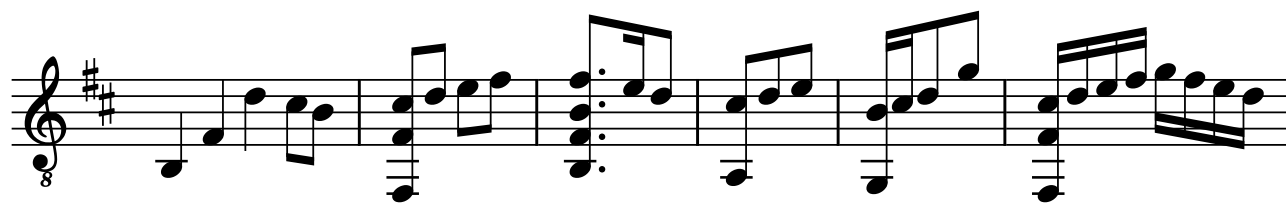

# CXLIII

20.12.2018

7

System 1: A six-line guitar TAB system. The top line (T) contains the sequence: 3-2-0 | 2-3 | 0-2 | 2-0 | 0 | 0-2-3 | 2-3 | 0-2-3-2-0. The second line (A) contains: 0 | 0 | 0 | 0 | 0 | 0 | 0 | 3. The third line (B) contains: 2 | 2 | 2 | 0 | 3 | 2 | 3. Below the lines are vertical bar lines and horizontal lines representing fretted notes on the strings.

7

System 2: A six-line guitar TAB system. The top line (T) contains: 2-0-2-3-3 | 0-2-3 | 3-2-0 | 2-0 | 0 | 2-3-2-0 | 3. The second line (A) contains: 0 | 1 | 0 | 3 | 0 | 3-1 | 0 | 0 | 3. The third line (B) contains: 2 | 2 | 0 | 3 | 3 | 2-0-2 | 2. Below the lines are vertical bar lines and horizontal lines representing fretted notes on the strings.

12

System 3: A six-line guitar TAB system. The top line (T) contains: 3-2-3 | 0-2-3 | 0-2-3 | 0-2-3 | 0-2-3 | 0-2-3 | 0-2-3 | 0-2-3 | 0-2-3 | 0-2-3. The second line (A) contains: 3 | 3 | 3 | 3 | 1-0-1-3 | 1-0-1-3 | 1-0-1-3 | 1-0-1-3. The third line (B) contains: 2 | 0 | 3 | 2 | 0 | 2 | 2. Below the lines are vertical bar lines and horizontal lines representing fretted notes on the strings.

16

System 4: A six-line guitar TAB system. The top line (T) contains: 0 | 2-2-5-3 | 0-0-2 | 2. The second line (A) contains: 1-0-1-3 | 3 | 3 | 3 | 3 | 3. The third line (B) contains: 3 | 3 | 2 | 0 | 0. Below the lines are vertical bar lines and horizontal lines representing fretted notes on the strings.

# CXLIV

20.12.2018

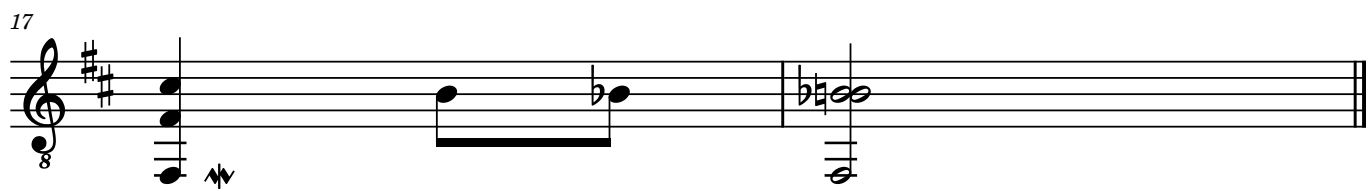
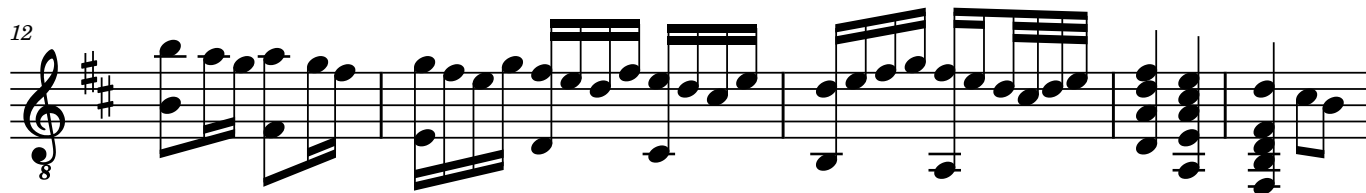

# CXLIV

20.12.2018

8

T  
A  
B

8

T  
A  
B

12

T  
A  
B

17

T  
A  
B

# CXLV

21.12.2018

7

14

19

24

# CXLV

21.12.2018

II

7-5 | 7-5 | 8-7 | 8-7 | 0 | 2-0 | 0-4 | 4-5-4 | 4-5 | 4-5-4-2 | 4

TAB

0 | 0 | 10 | 0 | 1 | 2 | 4 | 2-4 | 2 | 3 | 2 | 3 | 4-2

0-2 | 2-4 | 4 | 4-2

||

9

II

2-0 | 3 | 2-3-2 | 0-3 | 0-2 | 2-0 | 2

TAB

0 | 0 | 1-0 | 0 | 1 | 4-2 | 2 | 4 | 4 | 4 | 7-8-7-5-7

5-4 | 2 | 2 | 3 | 3 | 2-0 | 2

||

17

7-5-7 | 8-7-5-7 | 7 | 0 | 0 | 2-0

TAB

0 | 0 | 8 | 0-7-8 | 8-7-7 | 5-3

0 | 0 | 8 | 7 | 7 | 7

7-5-7-10-8 | 7 | 7 | 7

||

23

0-0-2-3-2-0-2 | 3-2 | 3-2 | 0-3-2 | 3-2-0-2 | 2

TAB

2-3 | 1-0-1 | 1 | 1 | 0 | 4

3 | 2 | 2 | 2 | 0 | 5

2 | 2-3 | 2 | 2 | 2 | 4

2 | 2 | 2 | 2 | 2 | 2

||

# CXLVI

22.12.2018

8

5

11

17

22

# CXLVI

22.12.2018

♩ = ♩.

T  
A  
B

5

♩. = ♩.      ♩. = ♩.

T  
A  
B

11

♩. = ♩.

T  
A  
B

17

♩. = ♩.

T  
A  
B

22

T  
A  
B

# CXLVII

23.12.2018

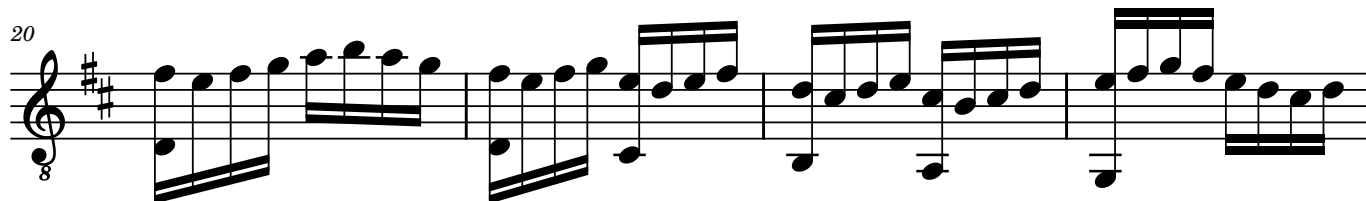
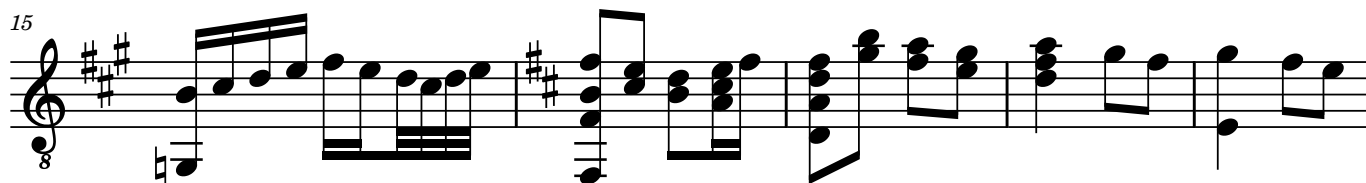

# CXLVII

23.12.2018

0 2-0 3 3 3-2-0 0 4-3-2 7 5-4 5-4-2 4 5-5 7-9

TAB 2 3 0 2 0 4 0 0 2 4 6

0 0 2 4 0 2 4 6

10

10-9-7 9-7 10-9 10-9 10-9 7 7 0 3-5 0 2-3-2 0 0-2-3 0-2-0 3-2-3 0

TAB 9 9 9 8 8 3 3 3

9 9 9 8 8 3 3 3

16

2-0 0-2 2-7-5-3 5 0 5-7-5 2-0-2-3-0 0-2

TAB 0-2-3-2 3-8-7-5 7-8-7 8-7 7-5-7-8 8 3

0-5-3 3 8 0 0 4

2 7 8 7 0 8 4

22

0 0-2-3-2-0 3-2-3 3-2-0-2 2-0 3-2-3-2-3-2-3 0 2-7-12 10

TAB 3-2-3 2-0-2-3 3-2-3 3-2-0-2 3-2-3-2-3-2-3 3-8-13 12

2 0 3 2 3 3 3 0

26

2 7 8 7 2 7 7 5 3 H12

TAB 3 8 10 8 3 8 8 7 0 0

3 3 3 1

0 0 3

# CXLVIII

24.12.2018

4

7

11

14

# CXLVIII

24.12.2018

V III

4 4 2 0 9 9 7 9 9 9 9 9 7 5 7 7 7 7 7 5 3 5  
0 0 7 9 5 5 5 5 5 5 9 7 3 3 3 3 3 7 5  
2 2 7 7 7 7 7 7 7 7 7 7 5 5  
0 2 5 7 5 7 3 5

5 II

4 2 2 2 0 7 7 7 7 5 10 10 10 10 10 2 2 2 2 2  
2 2 2 2 3 2 7 7 7 8 7 7 8 7 3 3 3 3 3  
2 0 0 7 7 7 7 7 7 7 7 7 7 7 7 7 7 7 7 7  
4 2 5 4 2 7 10 10 10 10 10 2 2 2 2 2  
5 4 2 7 10 10 10 10 10 2 2 2 2 2

10

3 3 3 3 2 0 2 3 2 0 2 2 0 0 2 5 5 7 7 3 2 0 2  
0 0 0 3 2 0 3 5 5 7 7 3 2 0 2 0 0  
2 2 2 2 2 2 2 2 2 2 2 2 2 2 2 2 2 2 2 2 2  
2 2 2 2 2 2 2 2 2 2 2 2 2 2 2 2 2 2 2 2 2

14

3 3 2 0 0 2 3 2 3 0 0 2 3 0 2 3 2 3 2  
0 0 4 5 3 3 1 2 3 2 3 3 3 3 3 3 3 3 3  
2 3 0 2 3 0 2 3 0 2 3 0 2 3 0 2 3 0 2 3 0  
2 3 0 2 3 0 2 3 0 2 3 0 2 3 0 2 3 0 2 3 0

# CXLIX

25.12.2018

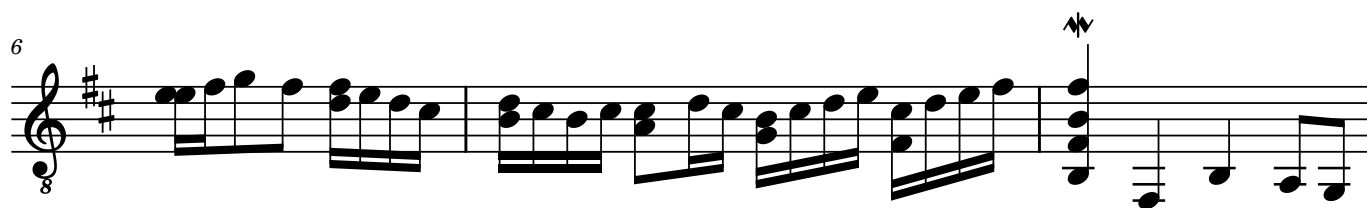

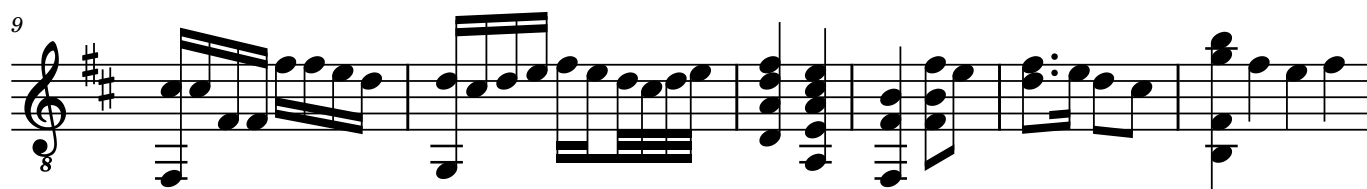

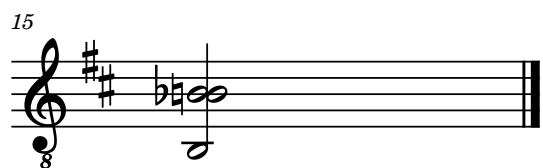

# CXLIX

25.12.2018

♩

System 1: A three-line guitar TAB system. The top line (T) contains the sequence: 0-0-3-3-2 | 3-2-0 | 2 | 0-2-3-0 | 0-2-3-0-2 | 0-0-2-0. The middle line (A) contains: 0-0 | 0 | | 0 | 3 | 1-3 | 0. The bottom line (B) contains: 2 | 2 | 0 | 3-0 | 2 | 2. Below the lines are vertical bar lines and horizontal bars representing fretted notes.

6

♩

System 2: A three-line guitar TAB system. The top line (T) contains: 0-2-3-2-2-0 | 3-2-0-2-2-3-2-0-2-3-0 | 2-3-0-2 | 2-0-2. The middle line (A) contains: 5-3-3-2 | 5-3-1-0-2-3-0-3 | 0-0 | 0. The bottom line (B) contains: | | | | | | 2-2-7-5-3. Below the lines are vertical bar lines and horizontal bars representing fretted notes.

9

System 3: A three-line guitar TAB system. The top line (T) contains: 2-2-2-2-0 | 3-2-3-0-2-0-0 | 2-0-2-0-2-0-7 | 8-7-5-7. The middle line (A) contains: 0-0 | 3-2-3-3-2-3 | 3-3-0-0 | 3-3-2-0. The bottom line (B) contains: 2 | 3 | 0 | 2 | 7. Below the lines are vertical bar lines and horizontal bars representing fretted notes.

15

System 4: A three-line guitar TAB system. The top line (T) contains: 0. The middle line (A) contains: 4. The bottom line (B) contains: 2. Below the lines are vertical bar lines and horizontal bars representing fretted notes.

|

# CL

26.12.2018

# CL

26.12.2018

Tablature system 1 (measures 1-3):

0-1-3-1 | 0-1-0 | 0-7-5 | 4-5-8-7-8 | 0-7-4-4-7 | 0-3-3-2-0 | 0-2-3-2-0-0 | 0-1-3-3-1 | 0-4 | 2-0

6

Tablature system 2 (measures 4-8):

3-2-2-0 | 0-3-2 | 2-4-5 | 3-5-7 | 2 | 5-4 | 0-2-0 | 0 | 0 | 4-4 | 5-4-2 | 4 | 0-0-2 | 4 | 2-0 | 3-3 | 5 | 4

14

Tablature system 3 (measures 9-13):

0-2-3-2 | 3 | 1-0-1-3 | 0 | 0-0-2-2-3-3 | 0-2 | 2 | 0-1-0 | 0 | 0 | 0-2 | 2 | 2-3-2 | 1 | 2 | 2 | 0 | 0

# CLI

27.12.2018

6

11

16

22

27

# CLI

27.12.2018

0-7-7-5 8 | 8-7 0 | 0-7-10-9-7 | 12-10-9 | 10-9-7 | 9-7 10-9

T  
A  
B

0 | 7 | 7 | 5 | 8 | 8 | 7 | 0 | 0 | 7 | 10 | 9 | 7 | 12 | 10 | 9 | 10 | 9 | 7 | 9 | 7 | 10 | 9

7

10-9 0 | 9-10-9 0 | 7 0 | 0 0-2-3 | 5 0-2-3 3 0-2 | 2 3-2

T  
A  
B

9 | 9 | 7 | 0 | 0 | 2 | 3 | 5 | 0 | 2 | 3 | 3 | 0 | 2 | 2 | 3 | 2

13

3-2-2-0-0 | 0-2-3 0-2-4 | 5-4 | 2-2-5-4 | 2-3-10-9 | 10-9-7-9 | 9 10-9 | 9-7

T  
A  
B

2 | 0 | 2 | 4 | 5 | 4 | 2 | 2 | 5 | 4 | 2 | 3 | 10 | 9 | 10 | 9 | 7 | 9 | 9 | 10 | 9 | 9 | 7 | 11

II

20

2 0 | 0 7-5-3-2 | 3-2 0 | 0 7-5-3 | 2 0 0 | 0

T  
A  
B

0 | 1 | 0 | 2 | 0 | 0 | 7 | 5 | 3 | 2 | 3 | 2 | 0 | 0 | 7 | 5 | 3 | 2 | 0 | 0 | 0

26

0 3-2-3 | 0-2-3 2-0 | 0 3-2-3 | 2-0-2-3-2-0 | 0 0-2-3 | 0 2

T  
A  
B

4 | 2 | 2 | 0 | 0 | 3 | 2 | 3 | 2 | 0 | 2 | 0 | 2 | 3 | 2 | 0 | 0 | 0 | 2 | 3 | 0 | 2

# CLII

28.12.2018

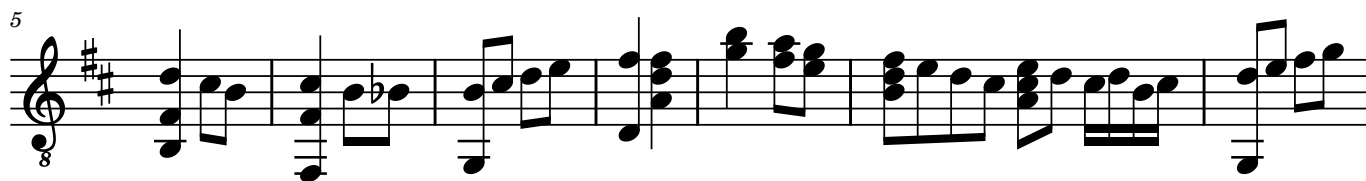
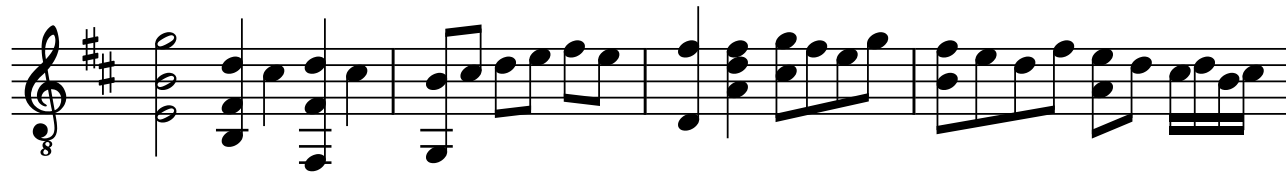

# CLII

28.12.2018

3  
0-3-2-3-2 | 0-2-3 0-2-0 | 2-2 3-2-0-3 | 2-0 2-0

T  
A  
B

0-0 | 0-3 | 0-3 | 3-2-3-0-2

2-2 | 3-0 | 3-3

A guitar diagram with six strings and six frets. The fret numbers are: 1st fret (1st string), 2nd fret (2nd string), 2nd fret (3rd string), 3rd fret (4th string), 3rd fret (5th string), 3rd fret (6th string).

5

3-2-0 | 2-0 4 | 0-2-3 0 | 2-2 7-5-3 | 2-0 0 | 0-2-3

T  
A  
B

0-0 | 0-3 | 0-3 | 8-7-5 | 3-3-2-2-3-2-3-0-2 | 3-3

2-2 | 2-3 | 0-0 | 0-0 | 5-3 | 3-3

A guitar diagram with six strings and six frets. The fret numbers are: 3rd fret (1st string), 2nd fret (2nd string), 3rd fret (3rd string), 3rd fret (4th string), 5th fret (5th string), 3rd fret (6th string).

12

7-5 | 7-5 | 3-2-0 | 5-7-7 | 3-0-3-2 | 0-2-3 | 0-2-0 | 2

T  
A  
B

0-0 | 0-3 | 0-8 | 0-8 | 2-0-3-2 | 0-2-3 | 3-3 | 3-3

0-0 | 2-2 | 2-2 | 2-2 | 2-2 | 3-3 | 3-3 | 0-0

A guitar diagram with six strings and six frets. The fret numbers are: 7th fret (1st string), 5th fret (2nd string), 3rd fret (3rd string), 5th fret (4th string), 7th fret (5th string), 7th fret (6th string).

# CLIII

27.12.2018

8

7

8

14

8

19

8

H5

Harm5

Harm12

22

8

Harm12

27

8

33

8

2

36

8

39

8

43

8

# CLIII

27.12.2018

7

7 8 8 7 0 | 7 0 | 0 3 2 0 | 2 3 0 2 | 2 0 3 2 3 | 0 0 2

0 10 | 9 7 9 | 5 3 1 | 0 | 3 2 3 2 3 | 1 0 2

0 | 2 | | | | |

7

0 2 3 0 | 0 3 0 2 | 2 0 2 3 | 2 3 2 0 | 0 2 3 2 | 0 2 3 2 3 0

0 | 0 | 0 | 3 | 3 | 2 3

2 | 3 | 0 | 4 | 3 | 2

| | | | | |

14

3 2 0 3 | 2 0 3 2 | 0 3 2 0 | 3 0 2 3 | 2 3 0 2

2 | 0 | 4 | 2 | 0

| | | | |

19

0 2 3 0 2 0 | 3 2 3 0 2 0 2 3 0 0 2 | 2 2 (3) (2) (0) | 0 (3) (0)

3 | 3 | 0 | 0 | 2

3 | 2 | | |

| | | | |

22

H5 (Harm5) 2 2 | 2 2 2 2 | 2 2 0 2 | 3 2 0 2 | 2 2 2 2 | 2 2 0 3 0

(2) (0) | (2) (2) (0) (2) | (3) (2) 0 (2) | 0 3 2 3 1 | 0 0 3 0

2 | 2 | 2 | 2 | 2

| | | | |

28

(Harm12) 2 0 | 3 2 (2) (0) | (3) (2) 3 0 2 3 | (3) (0) (2) (3) 2 | 0 0 0 (2) | 0 (0) (0)

2 | 3 | 2 | 2 | 2 | 0 0 0 (0) (0)

2 | 3 | | | |

| | | | |

2

34

TAB

7-5-3-5-3-2-0 | 2-2-0-0-0-2 | 2-2-2-2-2-2-2-2-2-2-2-2

0 | 0 | 0 | 0 | 0 | 0 | 0 | 0 | 0 | 0 | 0 | 0

2 | 2 | 2 | 2 | 2 | 2 | 2 | 2 | 2 | 2 | 2 | 2

37

TAB

3-3-0-0-0-2 | 3-3-3-3-3-3-0-0 | 0-0-3-3-2-2-3-3

0 | 0 | 0 | 0 | 0 | 0 | 0 | 0 | 0 | 0 | 0 | 0

2 | 2 | 2 | 2 | 2 | 2 | 2 | 2 | 2 | 2 | 2 | 2

3

40

TAB

3-3-2-2-0-2-0 | 0-2-3-0-2-3-2-0 | 2-0-3-3-7-5 | 7-8-0-8 | 8-7-0

0 | 0 | 0 | 0 | 0 | 0 | 0 | 0 | 0 | 0 | 0 | 0

2 | 3 | 4 | 4 | 0 | 0 | 0 | 0 | 0 | 0 | 0 | 0

45

TAB

2-0-2-4 | 0-0-2-2-2-0

# CLIV

28.12.2018

# CLIV

28.12.2018

2-5-3-2-0 | 2-0 | 2-0 | 7-10-9-7

3-7-5-3 | 3-3-2-3-2-3 | 0-2-3-2-0-0-2-3 | 7-0-7

0 | 3-1 | 0-5-3-0 | 0

0 | 2 | 2 | 7

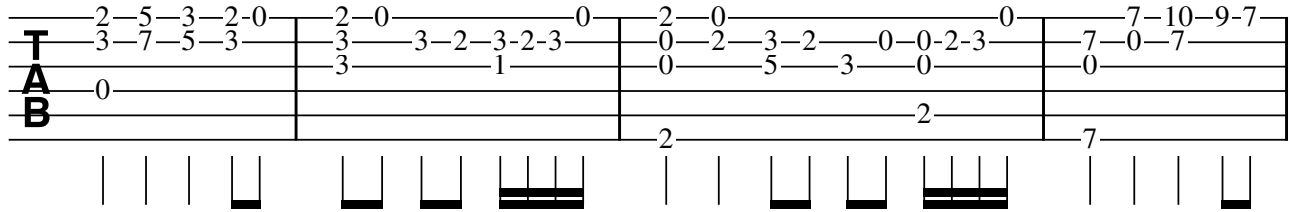

5

9-7 | 9-10 | 10-9-7-10 | 9-7-7 | 0 | 5-7

10-10-9 | 9-7 | 9-10 | 10-10-9 | 10-9 | 7-7

10-9-10 | 0 | 0 | 0 | 0 | 8

0 | 9 | 0 | 0 | 9 | 0

3 3

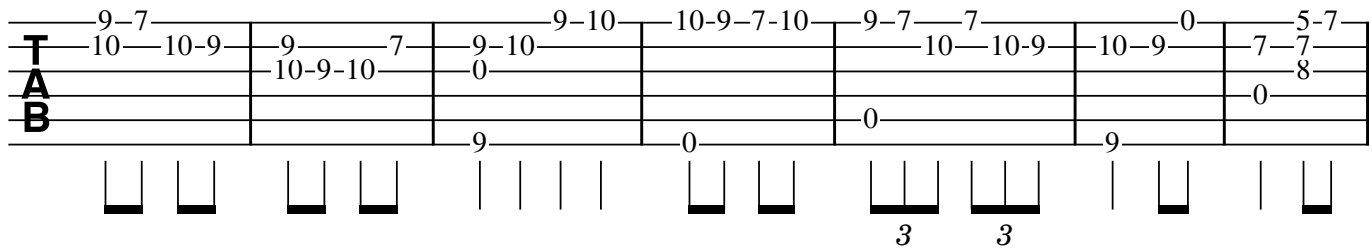

12

9-7-5-4-5 | 1-1 | 0

10-9-7 | 3-3 | 2

0 | 0 | 3

2 | 2 | 2

0 | 0 | 0

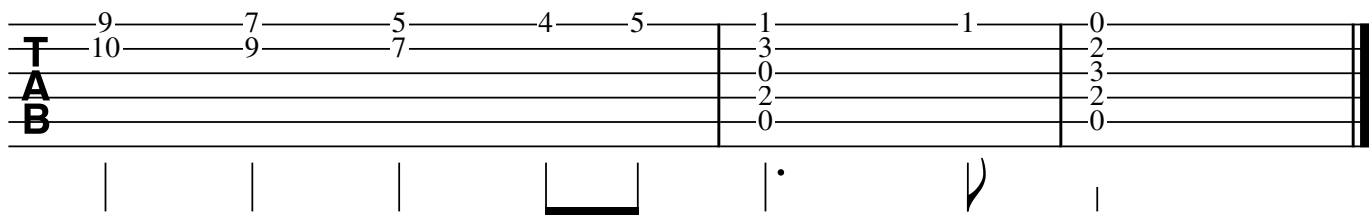

# CLV

30.12.2018

# CLV

30.12.2018

Harm5..... Harm12.....

5 Harm7.....

13

19 Harm12..... Harm5.....

# Tristans Harpe

for renessanselutt eller gitar solo

2015-2022

**Bok V**

Simen Kjærdsdalen

**Copyright Simen Kjærdsalen 2023**

**ISMN:** 979-0-9005156-4-5

## Garantert menneskelig kunst

Komposisjonene i *Tristans Harpe* er menneskeskapte. Dataverktøy er ikke brukt under noe stadium av tilblivelsesprosessen.

2016

## **Grunnstemming**

1 E (Diskant)

2 H

3 F#

4 D

5 A

6 E (Bass)

Avvik fra dette vil markeres.

# Tristans Harpe

Bok V

I  
Helligtrekongersfantasi I

05.01.2019

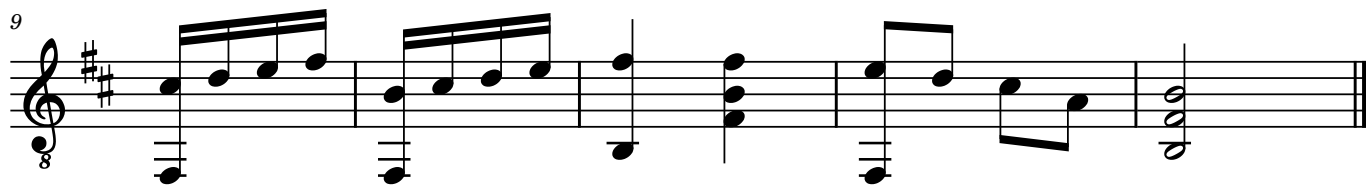

# I

## Helligtrekongersfantasi I

05.01.2019

9

# II

## Helligtrekongersfantasi II

06.01.2019

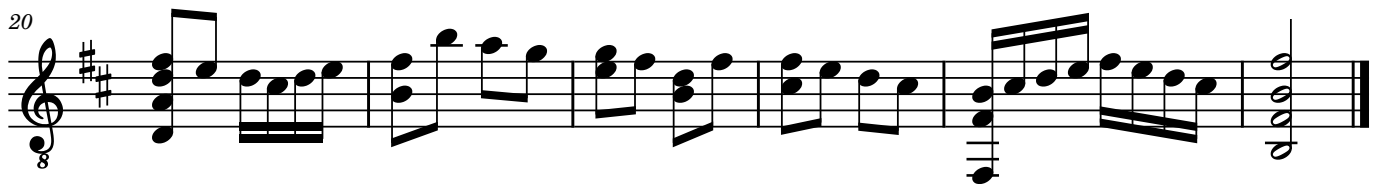

# II

## Helligtrekongersfantasi II

06.01.2019

2-2 2-0 0 2-0 10-10-9 9 7 7  
0-3 3-3 3-2 0 2-0 0 11-12-11 8-10-8  
0-0 1 0 3 0 0 8-9 9  
2 2 2 8-9 9

Diagrammatic representation of the first system of guitar tablature, showing fret numbers and string positions for measures 1 through 8.

9 0-0 0 2-3 2-0 0 0 7 5 7 3 2-3  
10-8-7 7-4 0 0 4 5-7-8-8 7-8-7 5  
12-10 9 2 2 0 0  
0 0

Diagrammatic representation of the second system of guitar tablature, showing fret numbers and string positions for measures 9 through 15.

16 2-0-0 3-2-2-0 3-2-2-0 3 2-3 2-0 3-2-3 2-7-5 3-2-2  
3 2-3 5 3 3-2-2-0 3 3 3 0 8 5 3  
4 2 0 0 0 0 5  
0 0 0

Diagrammatic representation of the third system of guitar tablature, showing fret numbers and string positions for measures 16 through 22.

23 2-0 0 2-0 2-0 2  
2 3 2 0 2 3 0 2 0 3 2 0  
0 0 0 0 0 0 0  
2 2

Diagrammatic representation of the fourth system of guitar tablature, showing fret numbers and string positions for measures 23 and 24.

# III

## Helligtrekongersfantasi III

07.01.2019

# III

## Helligtrekongersfantasi III

07.01.2019

2-0 2-0 0 2-2 5-3-2 3-2-0-3 2-0

**T** 0 0 3-2-3 3 3 4 2 3-2

**A** 0 0 0 0 0 0 0 0

**B** 2-0 3-0 2 2 0 4 2 2

8

♩ = ♩.

3-5-7 8-7 0 7 0 0-0 0-2-3 0-2-3 2-3-2 0-2-0 3-0

**T** 5 0 0 8 7 4 0-2-3 0-2-3 2-3-2 0-2-0 3-3

**A** 7 7 8 8 2 0 4 2

16

2-0 2-0 0 3-2 3-2 0-2-3 2-3 3 0-2 0-2-3 2-0

**T** 2-3 3 3 3 0 3-2 0-2-3 2-3 3 3 3

**A** 0 0 0 0 0 0 0 0 0 0 0

**B** 0 0 0 2 3 0 2 4 0

26

♩. = ♩

3-2 3-2 0 0 2-0 2-0 3 3 3-2-2-0 2

**T** 3 3 3 0 0 0 3 3 0 0 0 0

**A** 0 0 0 0 0 0 0 0 0 0 0

**B** 2 2 2 2 2 2 2 2 2 2 2

# IV

08.01.2019

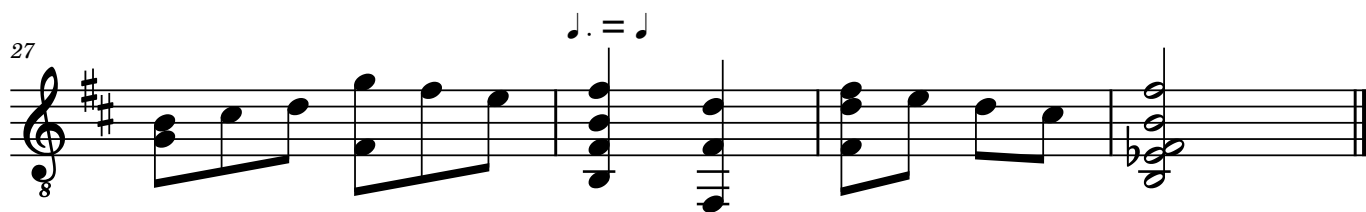
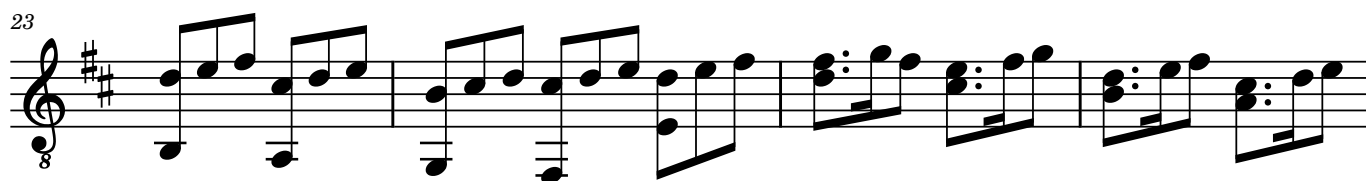
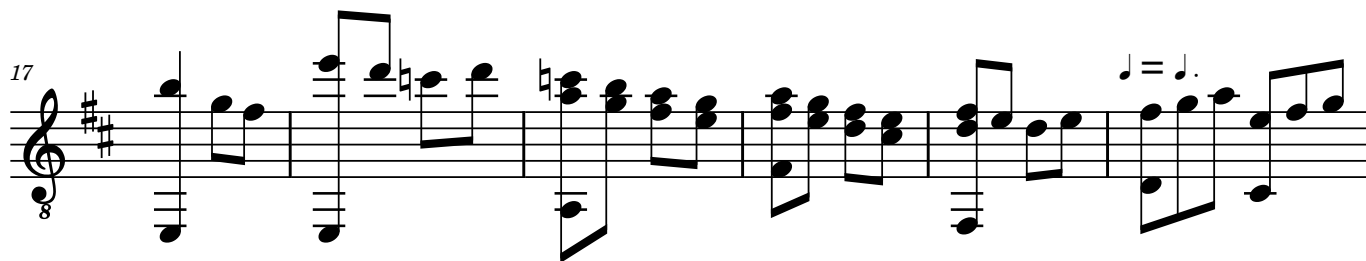
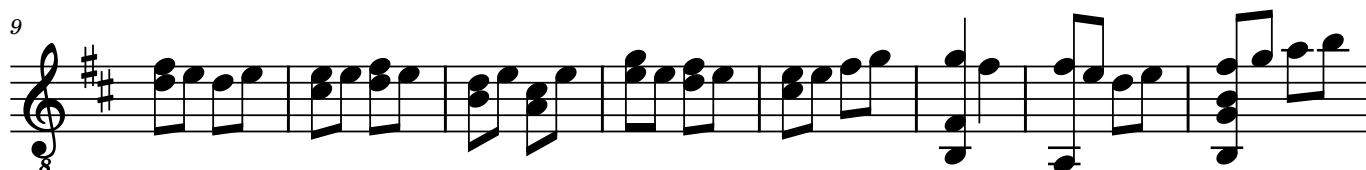

# IV

08.01.2019

2-2 5-5 0 2-5 10-10 9-7 7-5 5-3-2 2-0-0

T 3 7 8 3 0 10 8 7 5 3

A 3 8 0 3 0 10 8 7 5 3

B 0 0 7 0 4 9

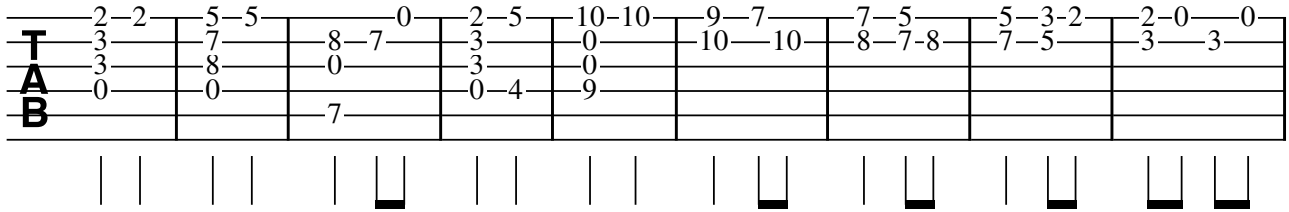

10

V

0-0 0-0 0-0 0 5-7 3-2 8-7 5-7-8 8-7 7-5 5 7-8 5-7 7-3-2

T 5 7 3 2 8 7 5 7 8 8 7 7 5 5 7 8 5 7 3 2

A 7 8 5 3 10 8 7 7 8 0 8 5 5 7 8 5 7 3 2

B 7 5 7 0

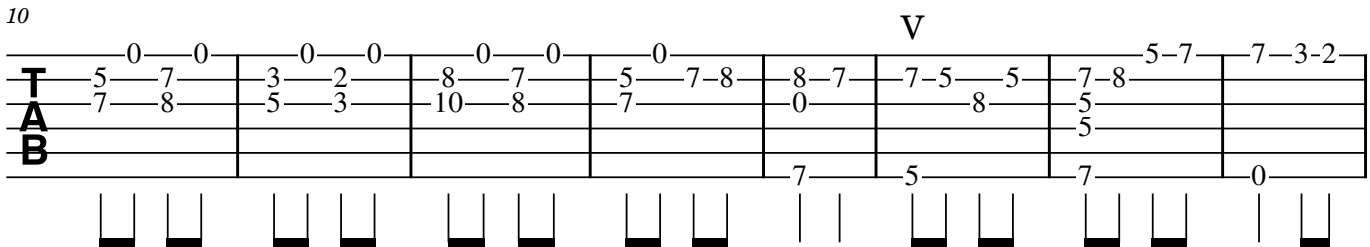

18

II

♩ = ♩.

12-10-8-10 8-7-5-3 5-3-2-0 2 0 2-3-5-0-2-3 0-2 0

T 12 10 8 10 8 7 5 3 5 3 2 0 2 0 2 3 5 0 2 3 0 2 0

A 10 8 7 5 7 5 3 2 3 5 3 0 2 3 5 0 2 3 3 0 2 3

B 0 0 0 2 0 4 2 0

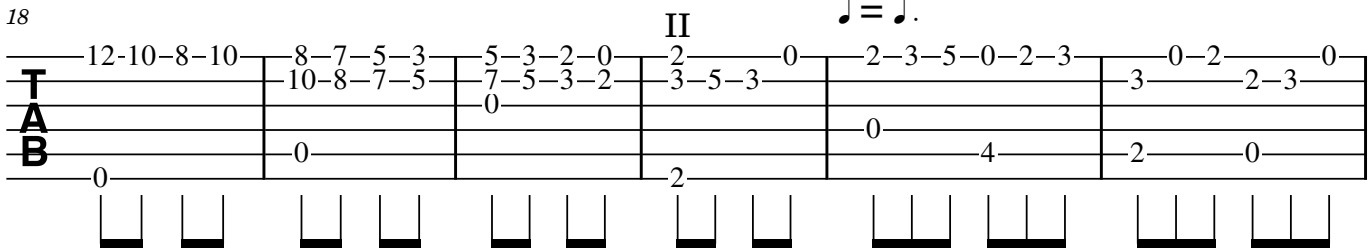

24

♩. = ♩.

0-2-3-2-3 0-0-2 2-3-2-0-2-3 0-2 0 3-2-0 2

T 0 2 3 2 3 0 0 2 2 3 2 0 2 3 0 2 3 0 2 3 2 0 2

A 2 3 2 3 5 3 3 1 3 0 0 0 0 3

B 3 2 2 2

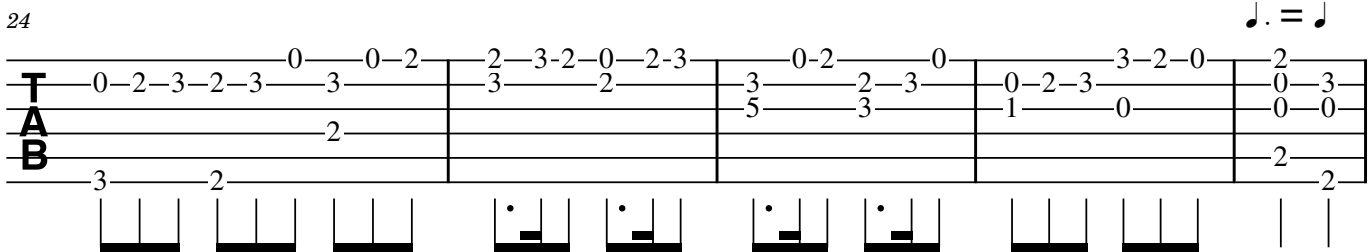

29

2-0 2 0

T 3 3 2 0 0

A 0 0 0 1 2

B 2

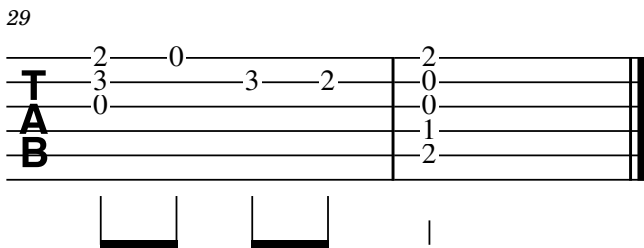

# V

09.01.2019

7

15

21

27

# V

09.01.2019

0 0 3 2 2 2-0 3 3-2 2-3-2-2-0 7-5-3 3-2-0

T 0 1 3 2 2 2 3-2 2-3-2-2-0 5-3

A 1 2 1 0 0 2 1-0 0 0

B 2 2 2 2 2 0 2 2

8

3-2 2-0 7 2-0 3-2 2-0

T 3-5 0-2-3 2-3 8 7-8-10 10-8-7 0 3-3-2 2-0

A 5 4-5 10 8 0 0 3 0

B 9 2 2-0

16

0 2 0 3 2 2-0-2-3 2 0 3-2

T 0 0 0 1 2 0 2 0 2 3-2

A 1 0 1 1 2 0 0 0 0

B 2 2 2 2 2 2-0-2-3 2 1

22

7 5 3 2 2 0 2

T 0 0 0 0 0 0 0 0 0 0 0 0

A 0 0 0 0 0 0 0 0 0 0 0 0

B 2-0 3-2-10-9-10-6 6 4 2 1 2-0 2

# VI

11.01.2019

# VI

11.01.2019

0-7-5-3 | 0 | 5-3-2-2-0 | 3-3-2 | 3-8-7-5 | 7 | 5-7 | 9

TAB

2-9-12-9 | 0 | | | | | 0 | 0

8

7-5 | 3-2 | 2 | 7-7-5 | 3-2 | 0 | 2-0-2-3-2-0

TAB

8-7 | 0-3 | 3-2 | 0 | 5-3 | 3 | 0 | 2-3-2

TAB

0 | 2 | 2 | 7 | 0 | | | 0

16

0 | 0-2-3-5 | 5-4-2 | 4 | 2-4-2 | 0

TAB

3-2-3 | 2-0-2-3 | 2 | 2 | 2 | 6 | 7-3-2

TAB

2 | 0 | 4 | 4-2-4-5 | 4 | | |

II

22

0 | 0 | 0 | 0 | 0

TAB

2 | 3 | 3 | 2 | 1 | 1 | 2 | 2 | 2 | 0

TAB

0 | 1 | 3 | 2 | 0 | 1 | 2 | 2 | 2 | 0

H12 H7 H12 H5

# VII

11.01.2019

6=D

6

12

17

21

25

31

2

38

8

43

8

47

8

53

8

# VII

11.01.2019

TAB

6=D

7

TAB

13

TAB

17

TAB

20

TAB

24

TAB

2

29

V

36

V

42

47

53

# VIII

13.01.2019

6=D 8

7 8

13 8

Fine

1X:

Langsommere

18 8

23 8

D.C. al Fine

# VIII

13.01.2019

6=D

6=D

TAB notation for measures 1-6. The notation is on a six-line staff. Measure 1: 5-5-3, 0-2. Measure 2: 5-7, 8-7. Measure 3: 7-5, 8-7. Measure 4: 3-2-3, 0. Measure 5: 2-3, 3-2, 5-3, 3-2, 4. Measure 6: 0-2-3-7, 0. Below the staff are six pairs of vertical lines representing fret positions.

7

TAB notation for measures 7-12. Measure 7: 5-5-3, 2-3-2. Measure 8: 2-0-0, 3-2-0. Measure 9: 2-3, 3-1. Measure 10: 0-2, 3-2-0, 2-0. Measure 11: 3, 3-2-3-2-0-2. Measure 12: 0, 2, 0. Below the staff are six pairs of vertical lines representing fret positions.

13

Fine

1X:

TAB notation for measures 13-17. Measure 13: 2-2-0, 2-3, 3-0. Measure 14: 2-3, 3-0. Measure 15: 1-1-5, 3-6, 8-6. Measure 16: 6-5-5, 8-8, 8-7, 8. Measure 17: 6-5, 8-6. Below the staff are six pairs of vertical lines representing fret positions. The word "Langsommere" is written below the staff between measures 14 and 15.

18

V

III

TAB notation for measures 18-22. Measure 18: 8-5-6, 7-5-5, 5-5. Measure 19: 5-3-5, 3-5. Measure 20: 6-0-5, 3-0-3, 3-2-3, 1. Measure 21: 3-6, 5-3, 6. Measure 22: 5-6-5, 6. Below the staff are six pairs of vertical lines representing fret positions.

23

TAB notation for measures 23-26. Measure 23: 1-3-4, 0-3. Measure 24: 0-3, 2-3-0-2. Measure 25: 3-1-3. Measure 26: 0-0. Below the staff are six pairs of vertical lines representing fret positions.

D.C. al Fine

# IX

15.01.2019

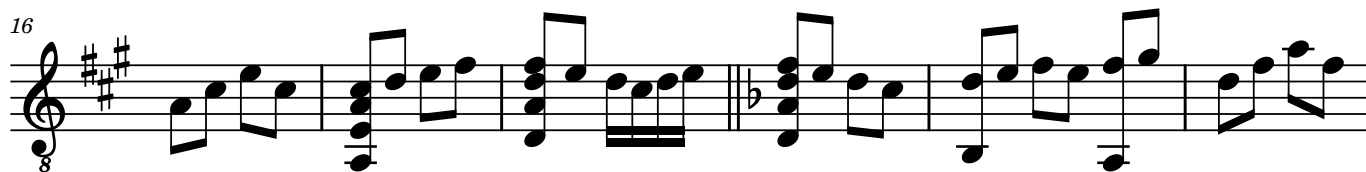

# IX

15.01.2019

2-0 | 3-2 | 3-2-0 | 2-3 | 0-2 | 3 | 0-2-3 | 2-0-2-4 | 5-4 | 4 | 0

0 | 2 | 2 | 0 | 0 | 0 | 4 | 2 | 0

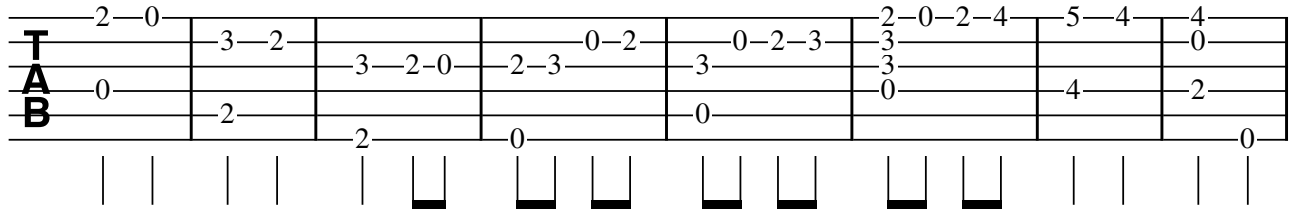

9

4-4-4-2-2-2-2

7-5-5 | 5-5-5 | 5-4-4 | 5-4-4 | 4-4-4 | 4-3-3 | 3-3-3

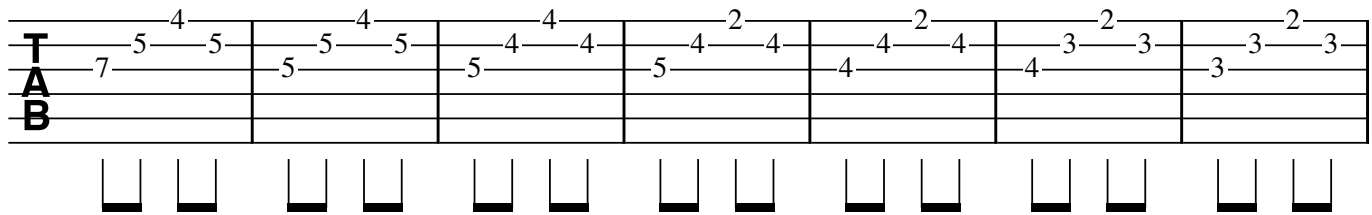

16

0-2-2 | 2-3 | 2-0-2 | 2-0-0 | 1-0 | 3-1 | 3-0-0 | 6-6-8 | 5-6-6

3 | 3 | 3 | 3 | 3 | 3 | 3 | 8 | 8

0 | 2 | 0 | 0 | 0 | 1 | 0 | 0 | 0

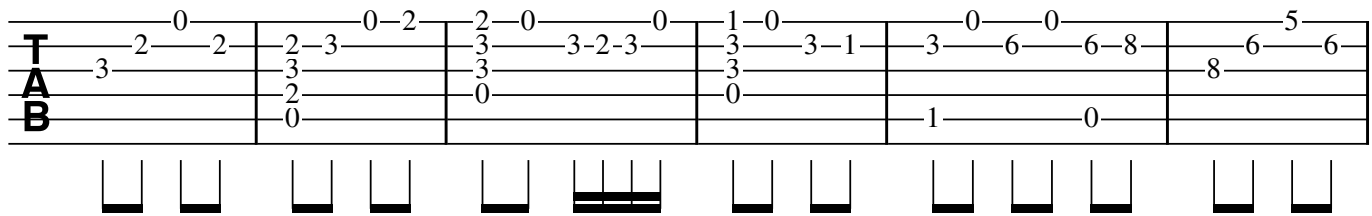

22

5-6-6 | 5-5-5 | 6-0-6 | 6-0-6 | 6-0-6 | 5-0-5 | 5-0-5

6 | 6 | 5 | 3 | 5 | 3 | 2

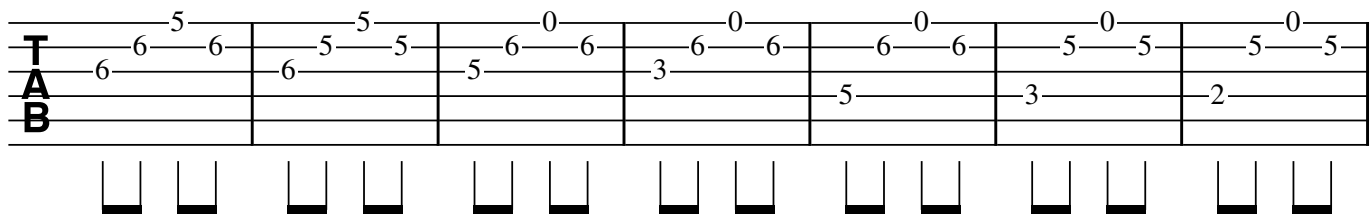

29

5-0-5 | 5-0-5 | 5-0-5 | 5-0-5 | 3-2-3-2-3 | 2 | 3 | 1-0-1-3

0 | 2 | 3 | 0 | 2

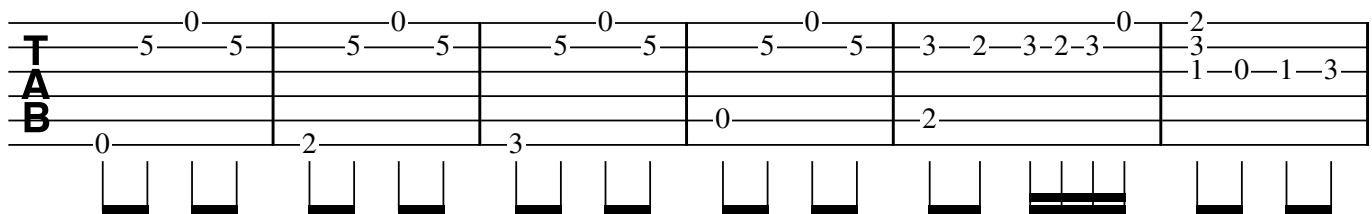

35

2-0-3-2-3-0 | 3-2-0 | 8-7-0-2 | 2-3-3-0

3 | 3 | 3 | 0

2 | 0

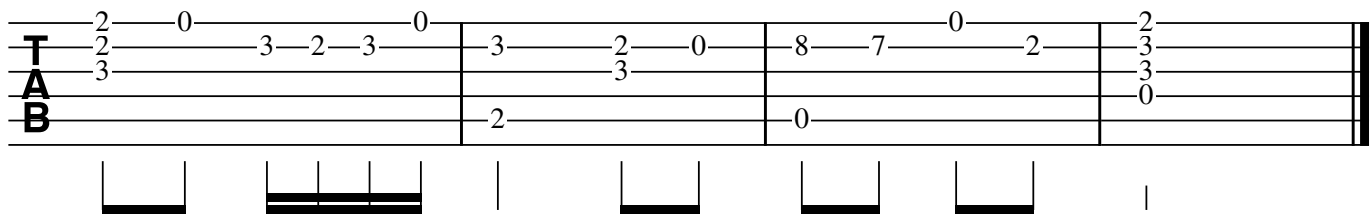

# X

17.01.2019

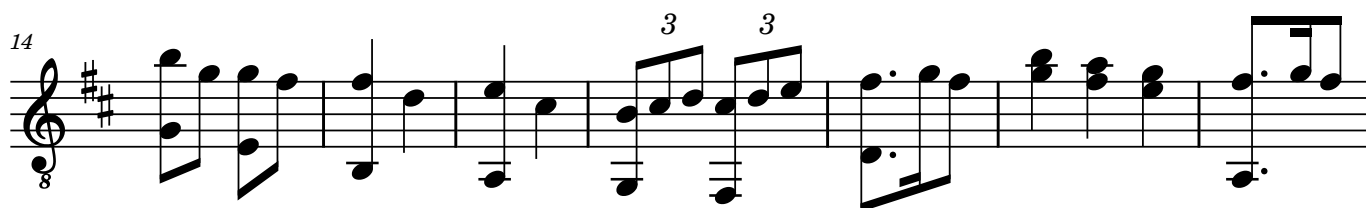
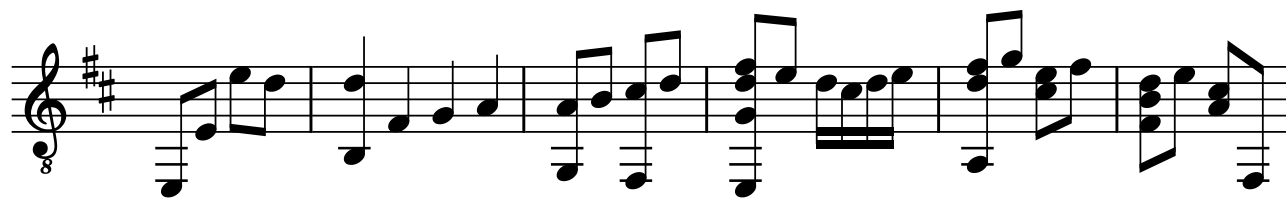

# X

17.01.2019

6-measure guitar tablature. The top staff (T) contains fret numbers: 0, 3, 3, 0-1-3, 0-2-3, 2-0, 3-2-3, 0, 2-3-0-2, 3, 0, 2. The middle staff (A) contains: 2, 2, 3, 1, 3, 3, 2, 3, 2, 3, 5, 3. The bottom staff (B) contains: 0, 2, 3, 2, 0, 0, 0, 0, 2. Vertical bar lines separate the measures. Fingering numbers (1-3) are placed above notes. A double bar line is present at the end of the 6th measure.

7

7-measure guitar tablature. The top staff (T) contains fret numbers: 0, 2-3, 0, 2-3, 0-2, 2-2-0, 3, 0, 2-3, 0, 3, 0, 2-3, 2-0, V, 7-5-7, 8, 7-8, 5. The middle staff (A) contains: 3, 2, 3, 3, 3, 1-3, 2-3, 2-0, 8, 7-8. The bottom staff (B) contains: 3, 2, 0, 4, 2, 0, 5, 7. A 'V' symbol is above the 11th measure. Vertical bar lines separate the measures. Fingering numbers (1-3) are placed above notes. A double bar line is present at the end of the 13th measure.

14

8-measure guitar tablature. The top staff (T) contains fret numbers: 7, 8-8-7, 7, 8, 0, 2, 0-2-3-2-3, 0, 2-3-2, 7-5-3, 8-7-5, 2-3-2, 5-3-2, 7-5-3. The middle staff (A) contains: 5, 7, 7, 0, 3, 2, 0, 0, 0. The bottom staff (B) contains: 7, 0, 3, 2, 0, 0, 0. Vertical bar lines separate the measures. Fingering numbers (1-3) are placed above notes. A double bar line is present at the end of the 21st measure.

22

7-measure guitar tablature. The top staff (T) contains fret numbers: 2, 0, 3, 2, 3, 0, 0, 2-3, 3, 2, 0, 7, 5, 3, 2, 3, 0, 2, 3, 3. The middle staff (A) contains: 5, 3, 3, 1, 2-3, 0, 0, 0, 0, 3, 3, 3, 3. The bottom staff (B) contains: 0, 0, 0, 0, 0, 0, 0. Vertical bar lines separate the measures. Fingering numbers (1-3) are placed above notes. A double bar line is present at the end of the 28th measure.

# XI

18.01.2019

Harm12

6=D 8

8

8

# XI

18.01.2019

(Harm12)

6=D

8

# XII

18.01.2019

# XII

18.01.2019

**T**  
**A**  
**B**

7 7 5 3 2 | 3 2 | 0 |  
8 7 5 | 2 0 2 | 9 10 9 7 | 9 7 5 7 |  
8 | | | 7 5 3 5 |

Fretboard diagram showing fret positions for the first system.

5

**T**  
**A**  
**B**

0 0 2 2 0 0 | 3 2 0 | 5 4 5 | 7 5 3 2 | 2 3 3 2 0 |  
0 2 3 2 3 3 2 3 | 0 0 | 0 | 0 | 0 0 0 0 |  
2 0 0 | 2 0 | 4 | 0 | 2 |

Fretboard diagram showing fret positions for the second system.

10

**T**  
**A**  
**B**

0 0 | 0 2 0 0 | 2 0 |  
3 2 3 7 3 5 | 3 2 3 3 2 3 | 3 3 2 3 0 2 | 3 |  
3 0 | 1 | 3 | 0 |

Fretboard diagram showing fret positions for the third system.

# XIII

19.01.2019

6=D 8

10 8

18 8

25 8

31 Harm12 8

# XIII

19.01.2019

6=D

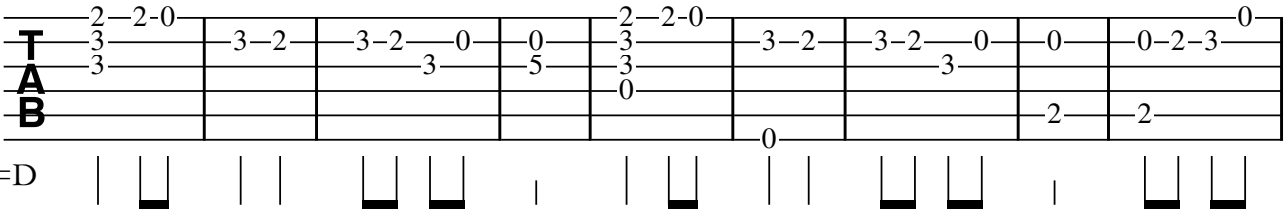

10

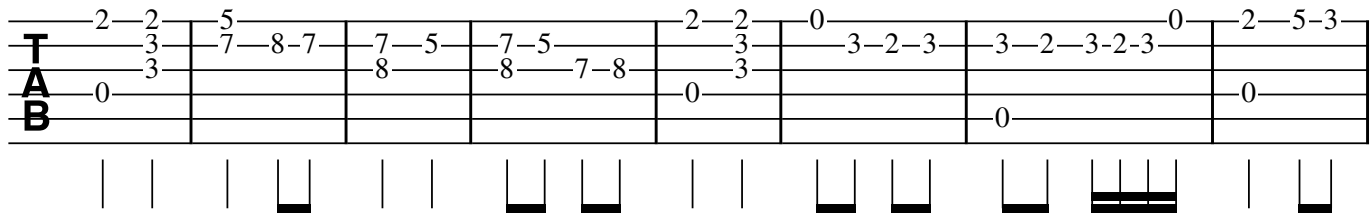

18

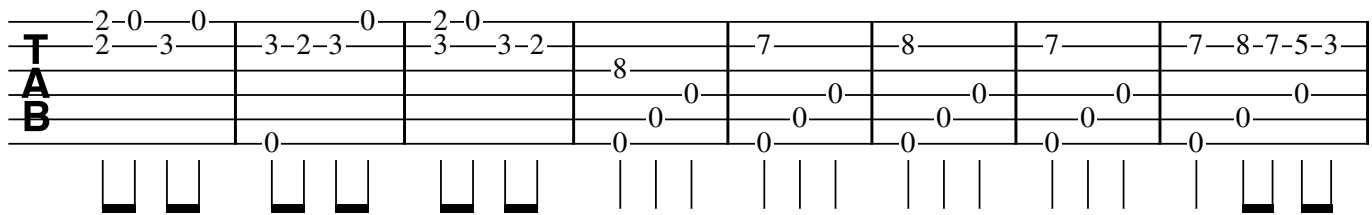

26

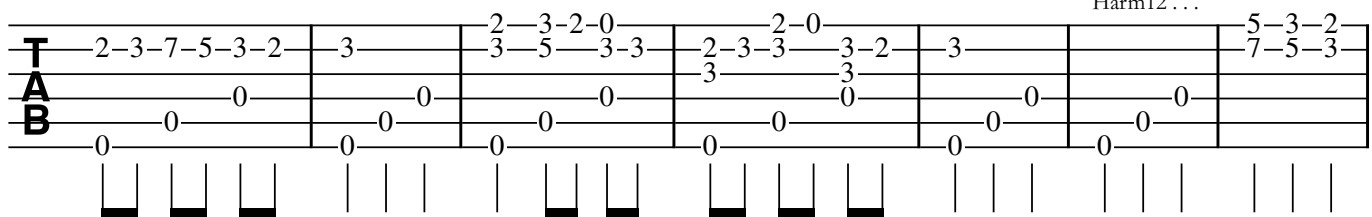

33

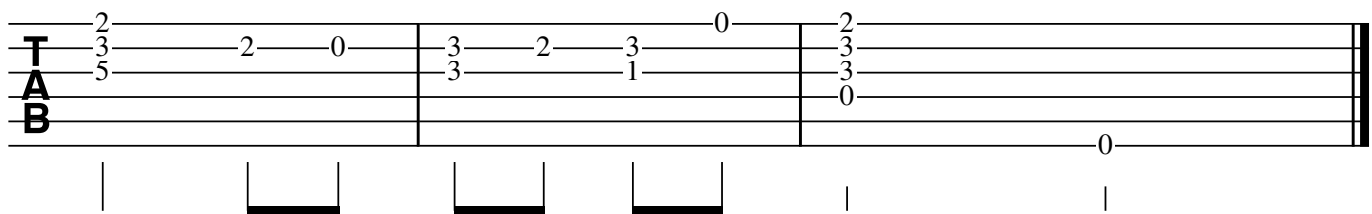

# XIV

20.01.2019

8

Harm12

Harm12

7

Harm5

8

# XIV

20.01.2019

|      |        |       |    |   |     |       |         |
|------|--------|-------|----|---|-----|-------|---------|
| 9-10 | 10-9-7 | 9-7-9 | 10 | 9 | 0   | 2-3-2 | 2-0-2-3 |
| 0    | 9      | 10    | 9  | 8 | 7-5 | 5     |         |
|      |        |       | 0  |   |     |       |         |

Harmonics are indicated above the staff: H12 above the 10th fret, Harm12... above the 12th fret, and Harm5..... above the 5th fret. There are two black rectangular markers on the staff, one under the 9th fret and one under the 7th fret.

8

|   |     |         |   |   |     |   |
|---|-----|---------|---|---|-----|---|
| 3 | 5-7 | 7       | 0 | 0 | 0   | 2 |
| 2 | 4   | 5-0-2-4 | 3 | 7 | 5-3 | 3 |
|   |     |         | 4 |   | 7-5 | 3 |
|   |     |         | 5 |   | 8-6 | 0 |
| 0 |     |         |   |   |     |   |

# XV

20.01.2019

# XV

20.01.2019

7

6-measure guitar tablature system. The top staff (TAB) contains fret numbers: 3-2-0, 2-3, 0-2, 3, 0-2-3, 2-0, 3-2, 2-0, 3-2-3, 2, 0, 3-3, 2-3-0. The bottom staff (TAB) contains fret numbers: 2, 0, 2, 0, 3, 2. Vertical lines below the staff indicate string positions.

7

6-measure guitar tablature system. The top staff (TAB) contains fret numbers: 2-3, 0, 2-3, 2-0-2-5-3-2, 2-0, 3, 3-2, 3, 2, 0, 0, 0, 0, 2, 2, 0, 3, 2, 3, 2. The bottom staff (TAB) contains fret numbers: 2, 0, 0, 2. Vertical lines below the staff indicate string positions.

13

6-measure guitar tablature system. The top staff (TAB) contains fret numbers: 0, 0, 0, 2, 2-3, 0-2-0, 2, 0, 2-3, 0. The bottom staff (TAB) contains fret numbers: 2-0, 3-0, 2-0-2-3, 7, 3-0, 2, 2-0-2, 4-1, 2. Vertical lines below the staff indicate string positions.

19

6-measure guitar tablature system. The top staff (TAB) contains fret numbers: 2-0, 0, 3-2, 2, 0-2-3, 3-2-0, 2-3, 0-2, 3, 0-2-3, 2-0, 3-2-3, 0, 2, 0-3-2-0. The bottom staff (TAB) contains fret numbers: 0, 2, 3, 0, 2, 0, 2. Vertical lines below the staff indicate string positions.

26

6-measure guitar tablature system. The top staff (TAB) contains fret numbers: 0-2-3-2, 2-0, 3-2-3, 0, 2-0-2-5-3-2, 3, 0-2, 2-0, 3-2, 3-2-3, 0-2-3. The bottom staff (TAB) contains fret numbers: 3, 3, 0, 3, 1. Vertical lines below the staff indicate string positions.

32

6-measure guitar tablature system. The top staff (TAB) contains fret numbers: 2-3-2-0-2-0, 0, 3-2-0, 2-3, 0-2, 3, 0-2-3, 2-0, 3-2, 0-2-3. The bottom staff (TAB) contains fret numbers: 0, 5, 1, 3, 5, 3, 0, 3. Vertical lines below the staff indicate string positions.

**2**

38

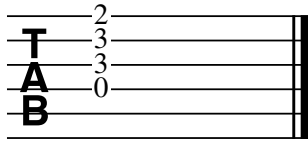

|

# XVI

21.01.2019

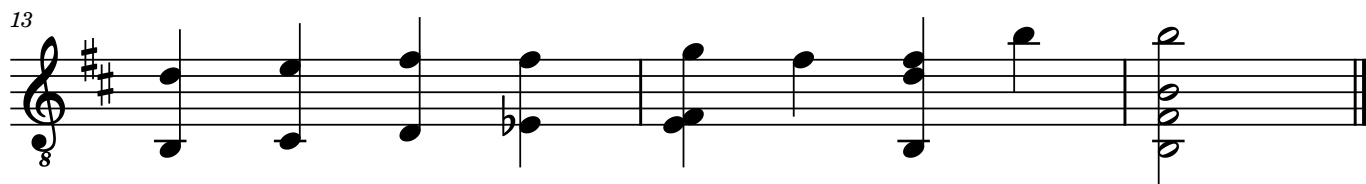
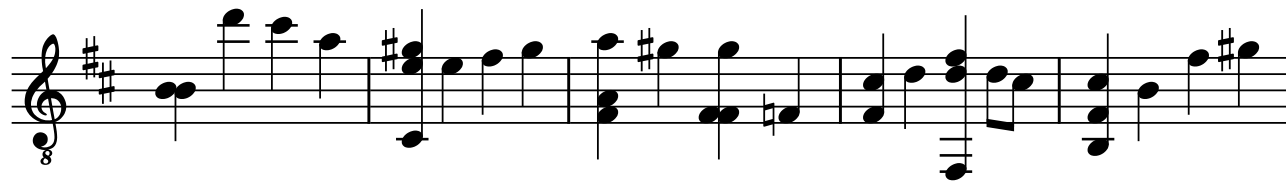

# XVI

21.01.2019

**T** 0-10-9-10 | 9-0-7-9 | 10-9-9 | 2-3-3-3-2 | 2-0-2-4 | 5-7-3-2

**A** 9 | 10 | 0 | 0 | 0 | 0 | 0

**B** 9 | 9 | 7 | 9-8 | 2 | 2 | 4-5-2

7

**T** 2-0-3 | 3-2 | 2-0 | 7-9-10 | 9-10-14 | 0-3-2 | 3-5-7-7

**A** 0 | 0 | 0 | 0 | 0 | 0 | 0

**B** 2 | 2 | 2 | 9-7 | 9 | 9 | 0 | 2-4-5-6

14

**T** 8-7-7-7 | 7-0

**A** 0-8 | 0

**B** 7-7 | 7

# XVII

22.01.2019

6=D 8

8

# XVII

22.01.2019

II

6=D

8

1

# XVIII

23.01.2019

8

1X

2X

6

8

13

8

18

8

23

8

29

8

# XVIII

23.01.2019

1X 2X

6

13

18

23

29

# XIX

23.01.2019

6=D

6

11

16

# XIX

23.01.2019

6=D

6=D TAB notation: 4 measures. Measure 1: T (2-3-5), A (3-5-7), B (0). Measure 2: T (7-5-3), A (8-7-5), B (0). Measure 3: T (2-0-0-2-3-0-2), A (3-3), B (0). Measure 4: T (2-7-5-3-2-0-0), A (3-8-7-5-3-3), B (0). Fingering: 6=D

6

6 TAB notation: 5 measures. Measure 1: T (3-2-3-0-2-0), A (3-3-2), B (0). Measure 2: T (10-9-7-9-7), A (10-10), B (0). Measure 3: T (2-0-3-2-0-2-3), A (3-3), B (0). Measure 4: T (2-0-3-2-3), A (3-5), B (0). Measure 5: T (2-3-2-0), A (3-5), B (0). Fingering: 6

11

11 TAB notation: 6 measures. Measure 1: T (2-0-2-3), A (3-2), B (0). Measure 2: T (2-0), A (3-2-3), B (0). Measure 3: T (0), A (3-2-3), B (0). Measure 4: T (2-5-3-2), A (3-2), B (0). Measure 5: T (2-0), A (3-3-3-2-3-2-3-2-0-2), B (0). Measure 6: T (0), A (3-3-3-2-3-2-3-2-0-2), B (0). Fingering: 11

17

17 TAB notation: 1 measure. T (2), A (3), B (0). Fingering: 17

# XX

24.01.2019

6=D

8

8

16

16

23

23

# XX

24.01.2019

6=D

6=D

2-2 5-5 3-2-0 2 3-3 2-0 0 3-7 2-5  
3 7 0 0 0 3-2-3 8 7  
0 0 2 0 2 0 0 7 0 7  
0 0 0 0 2 0 0 0 0 0

6=D

• | • | | | | | | | | |

U U U U U U U U U U U U

9

5-2 0 0-2 0-5-3-2 2-0 2-2 5-5 3-2-0 2  
3 2 3 3-2-3 3 3 3 7 0 0  
0 3 3 0 0 0 0 2 0  
0 0 0 0 0 0 0 0 0

U U U U U U U U U U U U

• | • | | | | | | | |

17

10-10-9-7-9 14-14-12 2-2 0-0 2-0 2-0 0  
0 10 3-2 2-3 3 2-3-2 3 3 3 2-3  
0 0 0 3 3 3 3 3 3  
0 0 0 0 0 0 0 0 0

U U U U U U U U U U U U

• | • | | | | | | | |

25

2-0 2-3-5 10-9-7-9 10  
3 3 3 7  
0 3 0 8

U U U U U U U U U U U U

• | • | | | | | | | |

# XXI

25.01.2019

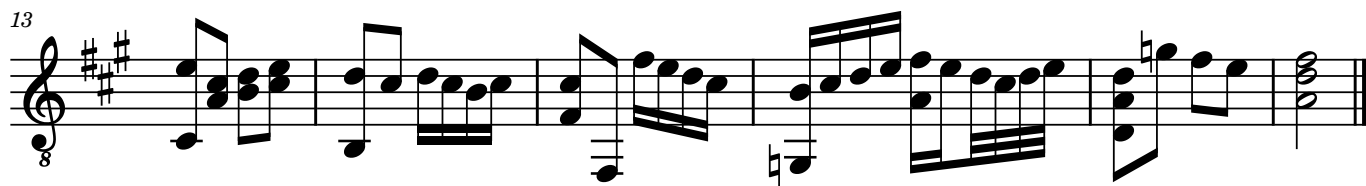
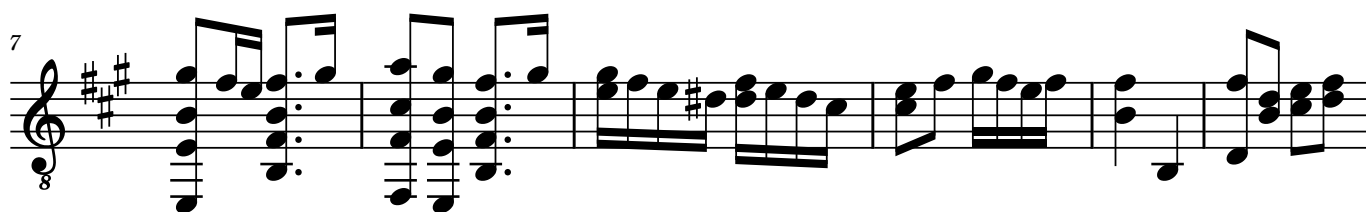

# XXI

25.01.2019

2-2 | 7 | 0 0 | 2-0 | 2-0 | 0-5-4-2

T 2-2 | 7 | 0 0 | 3 3-2 | 2-0 | 2-3

A 8-10-8 | 7-3 | 3 | 3-2-3 | 0 | 0

B 0 | 7 | 0 | 0 | 0 | 0

7

4-2-0-2-4 | 5-4-2-4 | 4-2-2-0 | 0-2-4-2-0-2 | 2 | 2-0-2

T 0 0 | 2-0-0 | 5-5-4-4-4-2 | 2 | 0 | 3-2-3

A 0 | 0 | 4-2 | 2 | 5 | 0

B 2-2 | 4-2 | 2 | 2 | 2 | 0

13

0 0 | 3-2-3-2-0-2 | 2-2-0 | 0-2-3 | 0-2-0 | 3-8-7-5 | 2

T 2-3-2 | 3-2-3-2-0-2 | 2 | 0-2-3 | 0-2-0 | 3-8-7-5 | 3

A 3-5 | 0 | 0 | 3 | 3 | 3 | 3

B 4 | 2 | 2 | 3 | 0 | 0 | 0

# XXII

26.01.2019

# XXII

26.01.2019

0 0 2 2 3 2 0 2 9 5 4

**T** 0 0 3 3 0 3 2 9 5 4

**A** 1 8 7 5 7 0 1 0 0

**B** 2 2 8 9 7 5 1 2 2 2 9 5 4

0 0 2 2 3 2 0 2 9 5 4

7

4 7 5 4 5 4 9 9 7 5 7 2 0 2 3 3 2 2 3 0 2

**T** 5 9 7 5 2 10 9 7 9 10 2 3 3 2 2 3 2 3

**A** 4 4 9 5 4 3 5 3 3

**B** 0 2 9 5 4 2 6 4

13

2 5 3 2 0 II 0 3 2 3 2

**T** 5 4 5 3 2 3 0 7 7 0

**A** 0 6 5 7 5 4 1 0 0 0 2

**B** 0 2 0 4 4 5 4 0 2 2

21

2 0 2 3 2 0 0 2 3 0 2 0 2 7 5 3 3 2 5 7

**T** 3 3 0 0 0 1 0 0 1 8 7 5 5 8 7 5 5 3 7

**A** 2 2 2 1 2 2 2 2 6 5 8

**B** 2 2 2 2 0 0 0 0 0 0 0

28

7 0 0 5 0 0 3 0 4 2 0

**T** 0 0 0 0 0 0 0 0 0 0 0

**A** 5 5 1 2 7 6 4 2 2 2

**B** 0 0 0 0 0 0 0 0 0 0 0

# XXIII

26.01.2019

# XXIII

26.01.2019

8

Measure 1: 0-1-0 | 1-3-3 |  
Measure 2: 0-2 | 0-1 |  
Measure 3: 2-3-2-0 | 3-1-0 |  
Measure 4: 2-0 | 3-2-3 |  
Measure 5: 0-2-3 | 3-0 |  
Measure 6: 0-2 | 2-3-2 |  
Measure 7: 2-3-2 | 1-3-0 |

8

Measure 8: 3-2-0 | 3-3 |  
Measure 9: 2-0-2 | 2-3 |  
Measure 10: 3-0 | 3-3-2 |  
Measure 11: 2 | 5-3 |  
Measure 12: 2-2-2 | 1-1-1-1 |  
Measure 13: 0-2-3 | 3-2-3 |  
Measure 14: 0-2-3 | 0-2-3 |

14

Measure 14: 2-2 | 1-3 |  
Measure 15: 3-2-0 | 3-3 |  
Measure 16: 3-3 | 5-3-2 |  
Measure 17: 3-2-0 | 3-3-2 |  
Measure 18: 2-2-0 | 2-0-2-3 |  
Measure 19: 0-2 | 0-2-3-2-3 |  
Measure 20: 0 | 3-0-2-3-2-3 |

21

Measure 21: 2-0-2-3 | 0-2-3-2 |  
Measure 22: 2-2 | 3-3 |  
Measure 23: 7-8 | 7-8-5-7 |  
Measure 24: 2-3 | 3-0 |

# XXIV

26.01.2019

6=D 8

7

13

20 Harm5

# XXIV

26.01.2019

6=D

III

T  
A  
B

0—3—8—7—0 | 3—2—0 | 2—3 | 2—3—5 | 5—10—9—7 | 5—3—2—0

1—7 | | | | | |

2 | 0 | 0 | 4—9—7—5 | 0

7

T  
A  
B

2—0—2—0—2—3 | 0—3 | 3—2 | 2—0 | 0—0—2 | 2—5

1—3 | 1—2 | 2—0 | 3—3—2—0 | 0—2—3—2—3 | 3—3

2 | 1 | | | | 0

13

T  
A  
B

2—0—0 | 3—2—3 | 6 | 3—1 | 3—1 | 6—5—5—3 | 1—0—0 | 2

3—2—3 | 6 | 4—6 | 3 | 6—5 | 3—2—3 | 3 |

0 | 0 | 1 | 0 | 0 | 3 | 3 | 0 | 0

Harm5

# XXV

27.01.2019

# XXV

27.01.2019

TAB

A six-measure guitar tablature. The strings are numbered 1 to 6 from top to bottom. Measure 1: 0-7, 8-7, 7. Measure 2: 8, 8-7-8, 7-7. Measure 3: 5-5, 7-7, 3-2-0. Measure 4: 0, 3-1, 2-0. Measure 5: 0-0-3, 3. Measure 6: 3-2, 2-3. Vertical bar lines are present at the end of each measure. Fingering diagrams are shown below the strings.

7

TAB

A four-measure guitar tablature. Measure 7: 2, 0, 1, 2-7-5. Measure 8: 0 (H12), 0 (0), 5, 10. Measure 9: 0 (Harm7), 0 (0), 7, 7. Measure 10: 0 (H5), 0, 0, 7, 7, 8, 8-10-7, 7-9-10-14, 9, 9-12. Vertical bar lines are present at the end of each measure. Fingering diagrams are shown below the strings.

12

TAB

A four-measure guitar tablature. Measure 12: 14-12, 15-14, 12. Measure 13: 14-15, 13-14, 0. Measure 14: 15-14-12-14, 14, 0, 12, 0. Measure 15: 14, 15, 14, 0, 0, 0. Vertical bar lines are present at the end of each measure. Fingering diagrams are shown below the strings.

# XXVI

30.01.2019

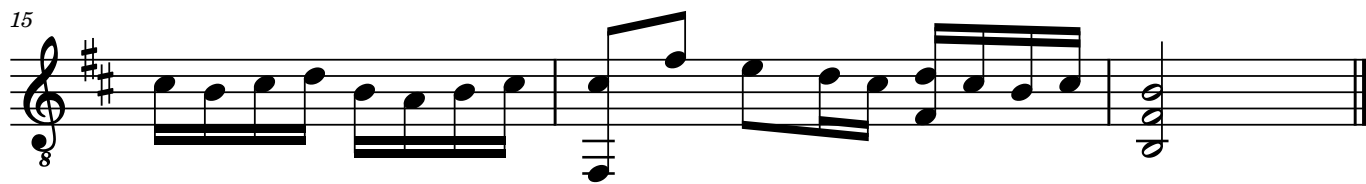
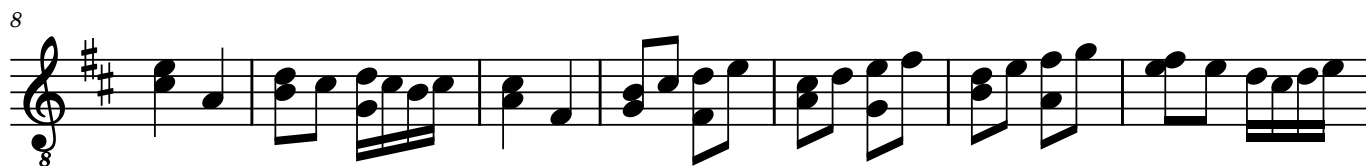

# XXVI

30.01.2019

**T**  
**A**  
**B**

2-2-2-0-0-2-0-0-2-5-3  
3-3-3-3-3-3-3-3-3-7-5  
0-1-0-3-1-3-2-3-0-0

2-2  
2

7

**T**  
**A**  
**B**

2-0-0-0-3-2-3-2-3-2-0-2-2-0-0-2-0-2-3  
3-3-3-2-3-2-3-2-0-2-2-0-2-3-3-3-3  
5-3-5-1-3-4-1-0-3-1-5-3

4

14

**T**  
**A**  
**B**

2-0-0-2-0-2-3-0-0-2-2-0-3-2-3-2-0-2-0-0  
5-3-2-3-2-0-2-3-0-3-0-2-2-0-3-2-3-2-0-2-0-0  
3-0-0-0-2-2-0

2

# XXVII

01.02.2019

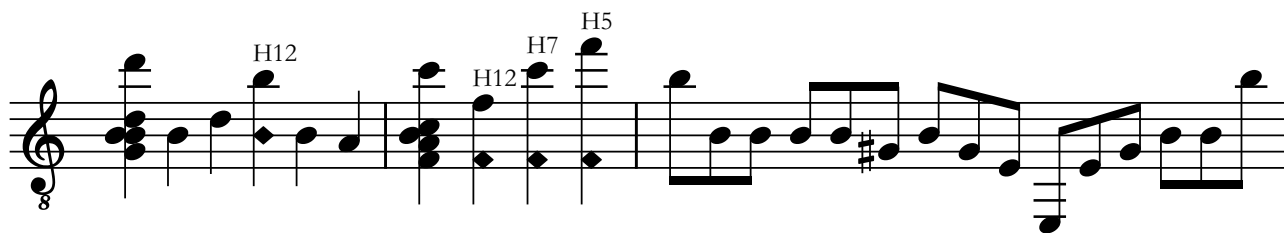

8

H12 H7 H5

4

Harm5 H5 H7 H12

8

# XXVII

01.02.2019

10 H12 8 H12 H7 H5 7

T 0-0-0 | 0 | 7-0-0-0-7

A 8-8 | 6 | 5-5-5-5-5

B 9-9-7 | 7 | 6-6-7-7-6

10 8-8-8-8 | 0 |

Diagram showing fret positions and chord names (H12, H7, H5) for the first system of guitar tablature.

4 Harm5 7 5 3 2 2 0 7 H5 H7 H12

T 7-5-3 | 0-1-1 | 2-2-0 | 7-0-0 |

A 3-1-1 | 0-1 | 0-0 | 5-0 |

B 3-2-3 | 1-2 | 0-0 | 0-0 |

Diagram showing fret positions and chord names (Harm5, H5, H7, H12) for the second system of guitar tablature.

# XXVIII

01.02.2019

8

Harm7 H12

6

8

3 3 3 3

Harm7 H12

11

8

17

8

21

8

Harm7 H12

24

8

# XXVIII

01.02.2019

Harm7 H12

Measure 1: 0-0-0-2-4 | 5-4-2 | 4-5-4-2 | 2-4 | 4-2-0-2-0-2-4

Measure 2: 2 | 2 | 2 | 2 | 2

Measure 3: 4 | 4 | 4 | 4 | 4

Measure 4: 0 | 2 | 4 | 4 | 4

Measure 5: 0 | 2 | 4 | 4 | 4

Diagram: Vertical lines for frets, horizontal bars for strings. Measure 1 has 6 bars, measure 2 has 4 bars, measure 3 has 4 bars, measure 4 has 4 bars, and measure 5 has 6 bars.

6

Harm7 H12

Measure 6: 5-5-4 | 5-4-5 | 4-5-4-2-0-2-4-5 | 7-5-4 | 0-0-0 | 3-2-0 | 2-3-7-5

Measure 7: 4 | 4 | 4 | 4 | 4 | 6 | 0 | 2 | 0

Measure 8: 2 | 3 | 3 | 3 | 3 | 0 | 2 | 0

Diagram: Vertical lines for frets, horizontal bars for strings. Measure 6 has 6 bars, measure 7 has 6 bars, measure 8 has 6 bars. Triplet markings '3' are under the 3rd, 4th, and 5th strings in measures 7 and 8.

12

Measure 12: 5 | 7-7-8 | 8-7 | 0 | 2-3-3 | 2-0 | 2-0 | 0 | 0 | 0-2 | 0-2-3

Measure 13: 7 | 8 | 0 | 0 | 1 | 3-2-3 | 0 | 3 | 0-2-3 | 2-3 | 3

Measure 14: 7 | 2 | 2 | 2 | 3 | 0 | 2 | 0

Measure 15: 7 | 2 | 2 | 2 | 3 | 0 | 2 | 0

Measure 16: 7 | 2 | 2 | 2 | 3 | 0 | 2 | 0

Measure 17: 7 | 2 | 2 | 2 | 3 | 0 | 2 | 0

Diagram: Vertical lines for frets, horizontal bars for strings. Measure 12 has 6 bars, measure 13 has 6 bars, measure 14 has 6 bars, measure 15 has 6 bars, and measure 17 has 6 bars.

18

Measure 18: 5-3-2-3-2-0 | 2-0 | 0-2-3 | 2-0 | 0 | 2-0 | 3-2-2-0-0

Measure 19: 2 | 3 | 3-2-3 | 3-2-3 | 3-2-3 | 0 | 3-2-2-0-0

Measure 20: 0 | 3 | 1 | 0 | 0 | 0 | 4

Measure 21: 0 | 2 | 2 | 2 | 2 | 0 | 2 | 0

Diagram: Vertical lines for frets, horizontal bars for strings. Measure 18 has 6 bars, measure 19 has 6 bars, measure 20 has 6 bars, and measure 21 has 6 bars.

22

Harm7 H12

Measure 22: 0-2-3 | 0-2-0 | 2-0 | 0 | 3-8-7 | 7 | 0-0-0-2-4 | 4

Measure 23: 5 | 3 | 3-2 | 3-2-3 | 2-7-5 | 0 | 0 | 0

Measure 24: 5 | 3 | 3-2 | 3-2-3 | 2-7-5 | 0 | 0 | 0

Measure 25: 5 | 3 | 3-2 | 3-2-3 | 2-7-5 | 0 | 0 | 0

Diagram: Vertical lines for frets, horizontal bars for strings. Measure 22 has 6 bars, measure 23 has 6 bars, measure 24 has 6 bars, and measure 25 has 6 bars.

# XXIX

02.02.2019

# XXIX

02.02.2019

0 (Harm12) (2) (2) (3) (2) Harm7 H5

T  
A  
B

6 Harm12 Harm7 Harm5 . . . . .

T  
A  
B

13 H12 Harm5

T  
A  
B

# XXX

03.02.2019

Harm12

H5

# XXX

03.02.2019

1 I I

1 3-1 1 1-3-4 1 3-3-4 3-1 1 4-4-3

3-3 4 4-3 4-3-1 3 2 3-4 4-4-3

0 1 1 3 1 1 1 2-1

Diagram showing fret positions and string plucking patterns for measures 1-8. Includes a capo (I) at the first fret.

9

0 6 6-5-3 5-3-2 3 3 2 2 2-0 0 0-2-3-5

2 8 7 5 5 4 4 0 4 4

4 6 5-5 1 1 4

3 0 2 3

0 0 0 0 0 0 0 0 0 0 0 0

Diagram showing fret positions and string plucking patterns for measures 9-15.

16

7-5-5 4-2 4-2 0 0 (Harm12) (H5) 0-2 4

8 4 5 4 2 2 (0) (0) (0) 0 0

9 0 3 (1) (0) 2 0

0 0 (0) 0

Diagram showing fret positions and string plucking patterns for measures 16-22. Includes natural harmonics (Harm12 and H5).

# XXXI

07.02.2019

# XXXI

07.02.2019

VII

Measure 1: 5-7, 8-8-7-5, 7-7-5, 3-3-2-0, 2-0, 0-0, 9-10-9-7-9, 7-7

Measure 2: 7-9-10-9-7, 0, 7-10-8-10, 7-5-8, 7-0-3, 2-2-3

Measure 3: 7-9, 8-8-9, 9, 0, 7, 2

Measure 4: 0-2, 0-2-3-2-0, 0, 2-3-3-2-0, 2-0, 0-0

Measure 5: 2-3, 3, 3-2-3, 3, 3, 0-3-2-3-2

Measure 6: 3-2-3, 0-2-3-2-0, 3-2, 2-7-5-3, 7-5-3-5, 7-7-0, 5-7-5-3-2, 3-2

Measure 7: 3-2-3, 3-2, 3, 8-7-5, 8-7-5-7, 8-8, 8, 8, 5-0

Measure 8: 2-3, 0, 0, 0, 0, 0, 0, 0, 0, 5, 0

Measure 9: 3-2-0, 2, 3-2-3, 3-2-3, 3, 0-2-3-2-0-2-0-2-3, 4-5-10, 10-9-0, 0

Measure 10: 2, 0, 1-0-1, 0, 0, 0, 0, 8

Measure 11: 0, 2, 3, 0, 0, 0, 0, 0, 0, 0, 0

Measure 12: 0, 0, 8, 9, 8, 9, 7

Measure 13: 0, 0, 9, 8, 7

Measure 14: 7, 7, 8, 9, 9, 7

Measure 15: 7, 7, 8, 9, 9, 7

Measure 16: 7, 7, 8, 9, 9, 7

Measure 17: 7, 7, 8, 9, 9, 7

Measure 18: 7, 7, 8, 9, 9, 7

Measure 19: 7, 7, 8, 9, 9, 7

Measure 20: 7, 7, 8, 9, 9, 7

Measure 21: 7, 7, 8, 9, 9, 7

Measure 22: 7, 7, 8, 9, 9, 7

Measure 23: 7, 7, 8, 9, 9, 7

Measure 24: 7, 7, 8, 9, 9, 7

Measure 25: 7, 7, 8, 9, 9, 7

Measure 26: 7, 7, 8, 9, 9, 7

Measure 27: 7, 7, 8, 9, 9, 7

Measure 28: 7, 7, 8, 9, 9, 7

Measure 29: 7, 7, 8, 9, 9, 7

Measure 30: 7, 7, 8, 9, 9, 7

Measure 31: 7, 7, 8, 9, 9, 7

Measure 32: 7, 7, 8, 9, 9, 7

Measure 33: 7, 7, 8, 9, 9, 7

Measure 34: 7, 7, 8, 9, 9, 7

Measure 35: 7, 7, 8, 9, 9, 7

Measure 36: 7, 7, 8, 9, 9, 7

Measure 37: 7, 7, 8, 9, 9, 7

Measure 38: 7, 7, 8, 9, 9, 7

Measure 39: 7, 7, 8, 9, 9, 7

Measure 40: 7, 7, 8, 9, 9, 7

Measure 41: 7, 7, 8, 9, 9, 7

Measure 42: 7, 7, 8, 9, 9, 7

Measure 43: 7, 7, 8, 9, 9, 7

Measure 44: 7, 7, 8, 9, 9, 7

Measure 45: 7, 7, 8, 9, 9, 7

Measure 46: 7, 7, 8, 9, 9, 7

Measure 47: 7, 7, 8, 9, 9, 7

Measure 48: 7, 7, 8, 9, 9, 7

Measure 49: 7, 7, 8, 9, 9, 7

Measure 50: 7, 7, 8, 9, 9, 7

Measure 51: 7, 7, 8, 9, 9, 7

Measure 52: 7, 7, 8, 9, 9, 7

Measure 53: 7, 7, 8, 9, 9, 7

Measure 54: 7, 7, 8, 9, 9, 7

Measure 55: 7, 7, 8, 9, 9, 7

Measure 56: 7, 7, 8, 9, 9, 7

Measure 57: 7, 7, 8, 9, 9, 7

Measure 58: 7, 7, 8, 9, 9, 7

Measure 59: 7, 7, 8, 9, 9, 7

Measure 60: 7, 7, 8, 9, 9, 7

Measure 61: 7, 7, 8, 9, 9, 7

Measure 62: 7, 7, 8, 9, 9, 7

Measure 63: 7, 7, 8, 9, 9, 7

Measure 64: 7, 7, 8, 9, 9, 7

Measure 65: 7, 7, 8, 9, 9, 7

Measure 66: 7, 7, 8, 9, 9, 7

Measure 67: 7, 7, 8, 9, 9, 7

Measure 68: 7, 7, 8, 9, 9, 7

Measure 69: 7, 7, 8, 9, 9, 7

Measure 70: 7, 7, 8, 9, 9, 7

Measure 71: 7, 7, 8, 9, 9, 7

Measure 72: 7, 7, 8, 9, 9, 7

Measure 73: 7, 7, 8, 9, 9, 7

Measure 74: 7, 7, 8, 9, 9, 7

Measure 75: 7, 7, 8, 9, 9, 7

Measure 76: 7, 7, 8, 9, 9, 7

Measure 77: 7, 7, 8, 9, 9, 7

Measure 78: 7, 7, 8, 9, 9, 7

Measure 79: 7, 7, 8, 9, 9, 7

Measure 80: 7, 7, 8, 9, 9, 7

Measure 81: 7, 7, 8, 9, 9, 7

Measure 82: 7, 7, 8, 9, 9, 7

Measure 83: 7, 7, 8, 9, 9, 7

Measure 84: 7, 7, 8, 9, 9, 7

Measure 85: 7, 7, 8, 9, 9, 7

Measure 86: 7, 7, 8, 9, 9, 7

Measure 87: 7, 7, 8, 9, 9, 7

Measure 88: 7, 7, 8, 9, 9, 7

Measure 89: 7, 7, 8, 9, 9, 7

Measure 90: 7, 7, 8, 9, 9, 7

Measure 91: 7, 7, 8, 9, 9, 7

Measure 92: 7, 7, 8, 9, 9, 7

Measure 93: 7, 7, 8, 9, 9, 7

Measure 94: 7, 7, 8, 9, 9, 7

Measure 95: 7, 7, 8, 9, 9, 7

Measure 96: 7, 7, 8, 9, 9, 7

Measure 97: 7, 7, 8, 9, 9, 7

Measure 98: 7, 7, 8, 9, 9, 7

Measure 99: 7, 7, 8, 9, 9, 7

Measure 100: 7, 7, 8, 9, 9, 7

# XXXII

08.02.2019

# XXXII

08.02.2019

0 0 0 0-1 1-0 0 0 0

TAB 1 6 8-6 6 3-5 5-3-1 3 3 6 8-6 0

3 8 7 0 0 0 0 0 0 0

2 0 0 4 0 7 8-7-8-10

8

2-0 3-2-0-2 2-3-0 3-0-2-0-0

TAB 0 3 3-2 3 2 3-2-3 3 2-0 0

0 0 0 0 0 0 3

2 2 1 2 4 2 0

12

0-2-3-0 0 0-2-3-3-2-3 0 2-0-2-3-2-3 0 3-0

TAB 2-3 0 0-2-3-3-2-3 2 0-2-3 2-3 0 3 0

0 0 1 0 0 0 0

3 2 2 2 2 2

14

2 2-3 0-2-0 0 0 0 1 0 0

TAB 0 0 0-3-2-3-2-3 3-2-3 3 6 3 1 6 6

0 0 0 3-2-3 3 3 3 3 8-8

2 2 3 0 1 0 2 7

18

0 0 0 1 0

TAB 3 0 3 0 1

0 0 0 0 0

# XXXIII

08.02.2019

# XXXIII

08.02.2019

2-0-2 3-2-3 2 0-2-3 0 0-3 2-2-5-3-2-2-3-7-5 8-7

TAB

4 (Harm12)

7-8-8-7-8-10 2-0 3-2-3-2-0 0-2-3 0 0-2 2-2-0 (2)-(2)-(0)

TAB

8-7 0 0 3 1 0 0 1 1 (0)

0 2-2-3-2 1 2-0

9

(0)(2) 2-0-2 2-3 2 0 0-2 2 1-2-2

TAB

(3) 3 3 2-3 2 2-3 3-3-2 2 0

5 3 3 3 3-5-3 3 1-0-1-5

3 2 3

15 V

5-7-7-5 2-0-2 3-2-3 2 0 0-2-3 0 2

TAB

5 3 3 3 1-0-1-3-5 3 3

6 0 3 3 0

# XXXIV

09.02.2019

# XXXIV

09.02.2019

5-2 10-9-7 9-7 5-4-2 4-2-0-4 II 5-4-2 IV 7-12 12-11-9  
TAB 6-3 0 9 4 0 2 4 6 14-12-10  
8-3 0 -10 4 2 4 6  
0-0 9 4 2 4 6 0

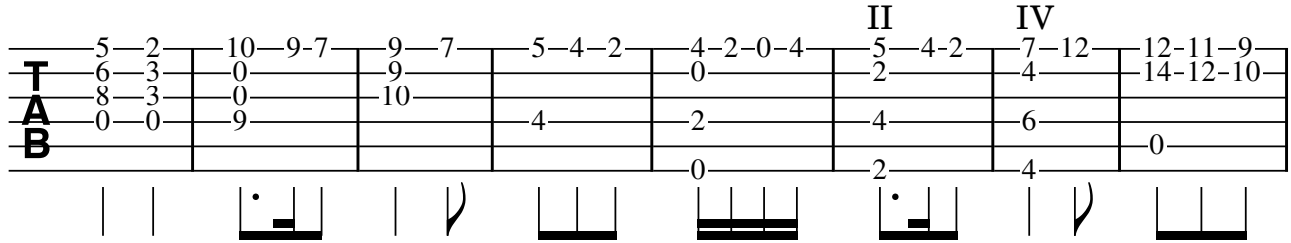

9 7-9-7 4-2-4-5-4-2 2 0 0-2-4-5 IV 7-6-4 6-7  
TAB 9-10-9 0 5-4 5-4-5 4-2-4 2-0-2-4 4 4 4  
2 4 2 0 6 4 6  
0 4 2 0 4 6

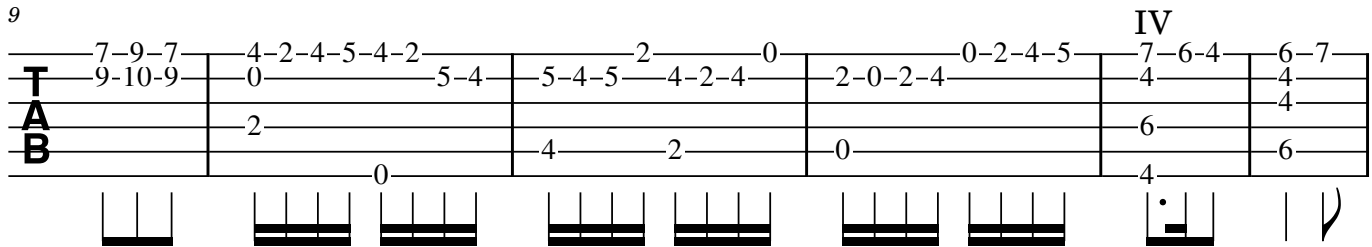

15 7-6-4 6-7-9-12 VII 9-11-12 (H12) 14-12-11 9-11-12-11 11  
TAB 0 7 7 7 0 0 0 0 9 (0) (0)  
9 7 9 7 0 0 0 0 9 (0) (0)  
0 7 9 9

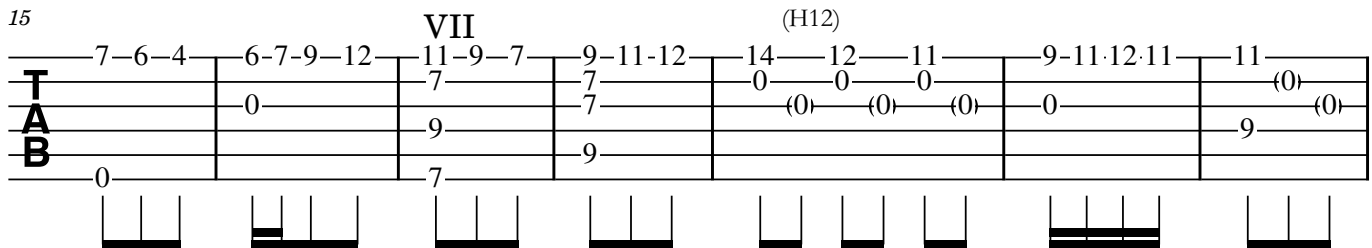

22 9 (0) 7 (0) 5 (0) 4-2-0 II 2-4 4  
TAB (0) (0) (0) (0) 0 2 2 4 0  
8 6 4 2 3 4 2  
0 2 4 4 2 0

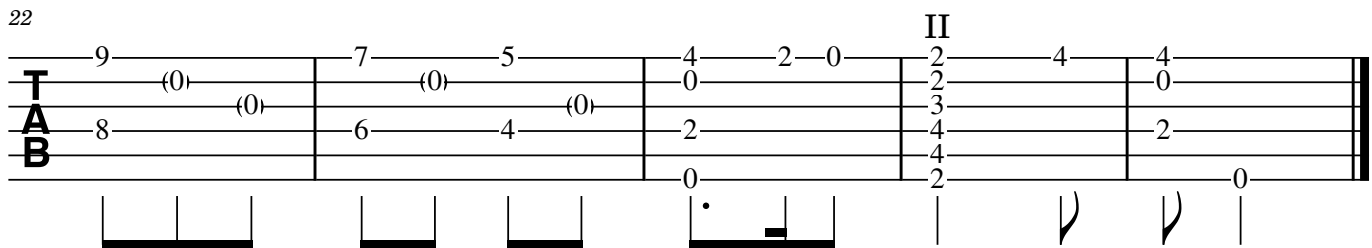

# XXXV

15.02.2019

# XXXV

15.02.2019

H12 H5 H7 H12

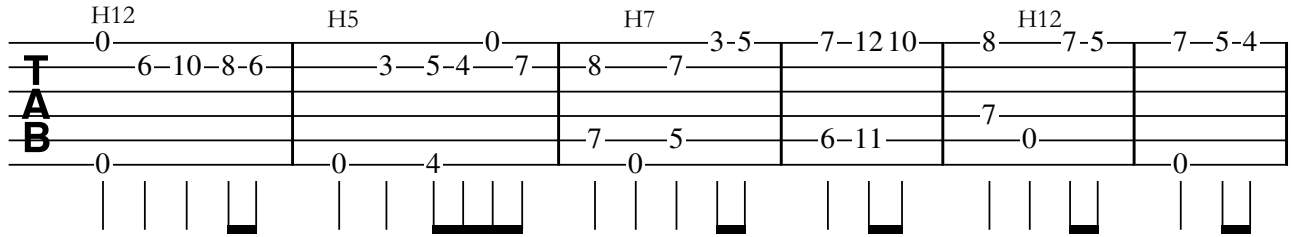

0 6-10-8-6 | 3-5-4-7 | 8-7-3-5 | 7-12-10 | 8-7-5 | 7-5-4

0 | 0 4 | 7 5 | 6-11 | 7 0 | 0

Diagram showing guitar TAB notation for measures 1-6. The top staff (T) contains fret numbers and chord names (H12, H5, H7, H12). The middle staff (A) contains fret numbers. The bottom staff (B) contains fret numbers. Vertical lines below the staff indicate string plucking patterns.

7 II H12

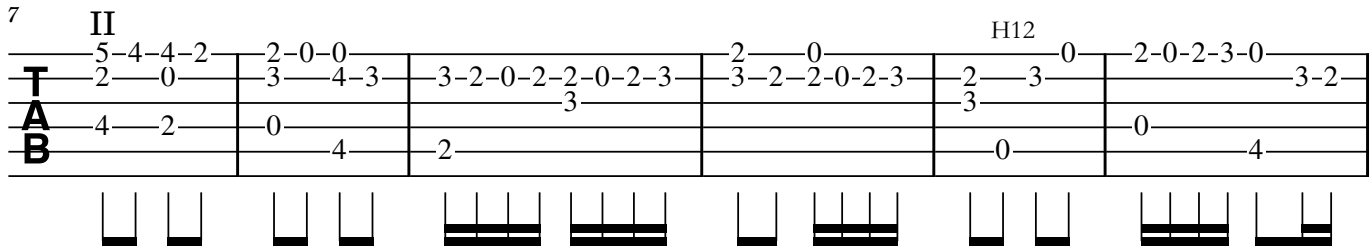

5-4-4-2 | 2-0-0 | 3-2-0-2-2-0-2-3 | 2-0 | 2-3-0 | 2-0-2-3-0

2-0 | 3-4-3 | 3-2-0-2-2-0-2-3 | 3-2-2-0-2-3 | 2-3 | 3-2

4-2 | 0 | 3 | 3 | 0 | 4

Diagram showing guitar TAB notation for measures 7-12. The top staff (T) contains fret numbers and chord names (II, H12). The middle staff (A) contains fret numbers. The bottom staff (B) contains fret numbers. Vertical lines below the staff indicate string plucking patterns.

13 H7

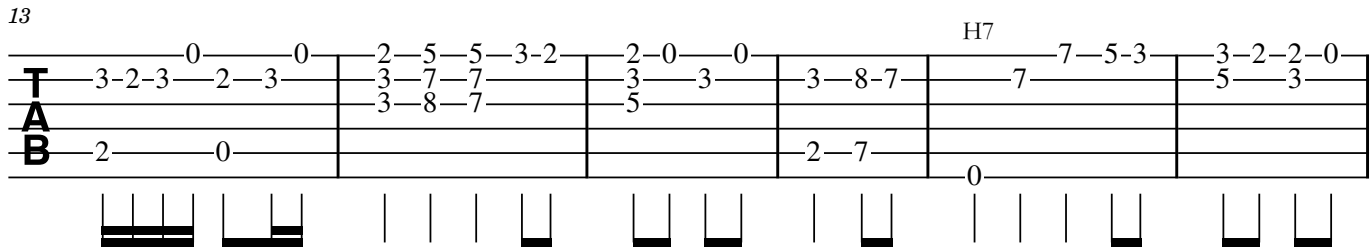

0-0 | 2-5-5-3-2 | 2-0-0 | 7-5-3 | 3-2-2-0

3-2-3-2-3 | 3-7-7 | 3-3 | 3-8-7 | 7 | 5-3

2-0 | 3-8-7 | 5 | 2-7 | 0

Diagram showing guitar TAB notation for measures 13-18. The top staff (T) contains fret numbers and chord names (H7). The middle staff (A) contains fret numbers. The bottom staff (B) contains fret numbers. Vertical lines below the staff indicate string plucking patterns.

19 H12 H12

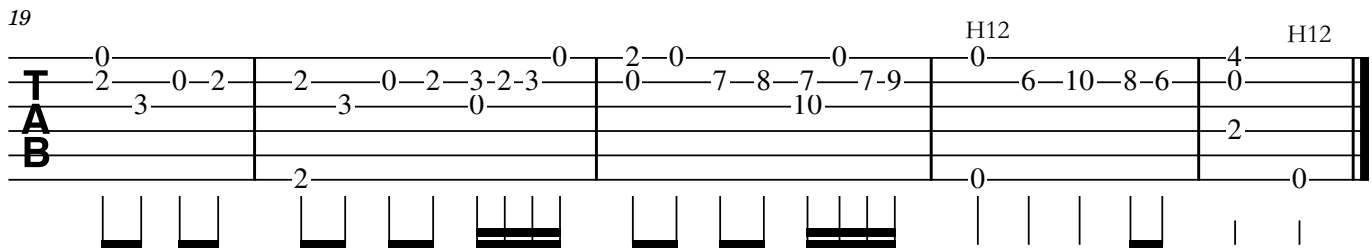

0-0-2 | 2-0-2-3-2-3 | 2-0-0 | 7-8-7-7-9 | 0-6-10-8-6 | 4-0

3 | 3-0 | 0-10 | 10 | 2

2 | 0 | 0

Diagram showing guitar TAB notation for measures 19-24. The top staff (T) contains fret numbers and chord names (H12, H12). The middle staff (A) contains fret numbers. The bottom staff (B) contains fret numbers. Vertical lines below the staff indicate string plucking patterns.

# XXXVI

16.02.2019

# XXXVI

16.02.2019

VII

T  
A  
B

8

T  
A  
B

# XXXVII

18.02.2019

# XXXVII

18.02.2019

**T**  
**A**  
**B**

7-7-7-5 | 3-2-0 | 2-7-8-7-5 | 7-8-7-5 | 7-0 | 10-9  
0 | 6-6 | 2 | 1-6 | 8-8 | 8-10-8 | 0  
6-6 | 0 | 1-6 | 0

7

**T**  
**A**  
**B**

7-5-7-5 | 3 | 3-2-0-2-0 | 4-0 | 0-2-3 | 0-2-0 | 2  
5-4 | 2 | 2 | 3 | 4 | 4 | 3 | 0  
2 | 2 | 3

# XXXVIII

22.02.2019

# XXXVIII

22.02.2019

7-7-5 3-2 0

TAB notation for measures 1-3. Measure 1: Treble clef, notes 0-0, 3-3, 2-0. Bass clef, notes 2, 3. Measure 2: Treble clef, notes 0-3, 0-0. Bass clef, notes 2, 2. Measure 3: Treble clef, notes 7-7-5, 3-2. Bass clef, notes 7, 7. Fingering: 1, 3, 1, 0, 5, 7, 7, 11, 0.

8

7-5-3-2 2-0-0 2-0-2 2-0

TAB notation for measures 4-6. Measure 4: Treble clef, notes 7-5-3-2, 2-0. Bass clef, notes 2, 2. Measure 5: Treble clef, notes 8-7-5-3, 3-0. Bass clef, notes 2, 2. Measure 6: Treble clef, notes 3-0-2, 2-0. Bass clef, notes 2, 2. Fingering: 3, 2, 3, 1, 0, 3, 2, 3, 3, 3, 2.

12 ♩ = ♩.

0-2-0 0-0-2 2-0-7-5-3

TAB notation for measures 7-9. Measure 7: Treble clef, notes 3-2-0-2-3, 0-2. Bass clef, notes 2, 2. Measure 8: Treble clef, notes 3-3-3-2-0, 0-2-3-2-3. Bass clef, notes 2, 0. Measure 9: Treble clef, notes 3-0-2, 2-0-7-5-3. Bass clef, notes 0, 3. Fingering: 1, 0, 0, 3, 3, 3, 3, 3, 3, 8, 7, 5.

15 ♩ = ♩

2-0-0 2-2-0-2-3 5-3-2 2-0-0 0-2 2

TAB notation for measures 10-14. Measure 10: Treble clef, notes 2-0-0, 2-2-0-2-3. Bass clef, notes 0, 4. Measure 11: Treble clef, notes 3-2-3-2, 3-0. Bass clef, notes 4, 2. Measure 12: Treble clef, notes 3-3, 3-0. Bass clef, notes 0, 4. Measure 13: Treble clef, notes 3-3, 2-0-0. Bass clef, notes 2, 3. Measure 14: Treble clef, notes 3-5, 0-2. Bass clef, notes 0, 2. Fingering: 3, 5, 0, 0, 3, 0, 0, 3, 0, 0, 3, 2, 2, 3, 10.

22

7-0-0-7

TAB notation for measure 15. Treble clef, notes 7, 0, 0. Bass clef, notes 7.

# XXXIX

23.02.2019

6=D 8

3 8

6 8

10 8 H7 Harm12 H5

16 8 Harm12

19 8 Harm7 H5

# XXXIX

23.02.2019

TAB

2-3-2-3-2-3-2-3-2-0 3-0  
3  
0

6=D

3

TAB

2-0-2-0-0-2-0-0 2-3-5-10-9-7 5-3-2 2  
3 0-2-3 3-3 3-2-3 3-5-7-12-10-8 7-5-4 5  
3 3 1 3-2-3 8-6-5 4

7

TAB

2-0 2-3-2-3-2-3-2-0-0 0-1-0-1-0-1-0-1-0 2 H7  
3-2-3 3 3-2-3 3 3-2-3  
3 1 0 0 0 0 0 0

11

TAB

0-2-2-3-2 2-0 (Harm12) (H5) 0-2-3-3-2  
3-2-3-5 7-10-10-10-10-12-13 13-12 6-5-3 2  
5-7 11-10 (0) (0) (0) 2

17

TAB

2-7-7-7-5-3-2-0-3 Harm12... 2-3-2-3-2-3-2-0-0  
0-0-0-0-4-2 3 3 3  
1-5-5-5-3-1 3 0 0 0 0

20

TAB

2-7-5 Harm7... H5  
3-8-6 0-0  
3-8-6 0-0

# XL

26.02.2019

# XL

26.02.2019

**T**  
**A**  
**B**

7—5—4 | 7—5—4 | 4—2—4—2—0—2 | 4—5—7 | 2—4—5 | 7 | 10—9 | 10—9—7

6 | 6 | 0 | 2 | 0 | 9

0 | 0 | 2 | 0 | 9

8

**T**  
**A**  
**B**

7—9—10 | 7—9—10—9—7 | 10—9—7 | 10—9—7—5—4—2—4—2—4 | 0 | 0

0 | 9—7—6—4—2 | 2 | 4

0 | 0 | 2 | 0 | 0

# XLI

27.02.2019

6

10

16

# XLI

27.02.2019

II

TAB

6

TAB

10

TAB

II III

16

TAB

# XLII

04.03.2019

6=D

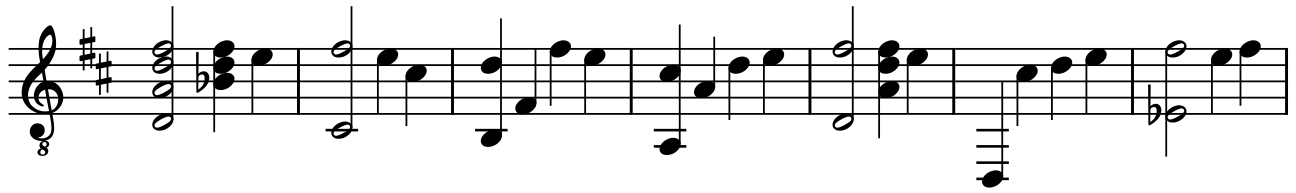

8

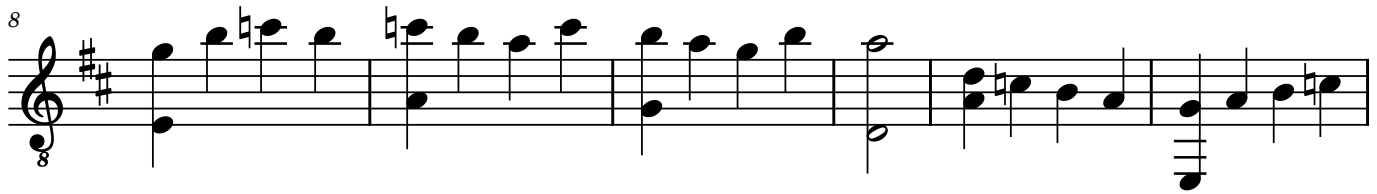

14

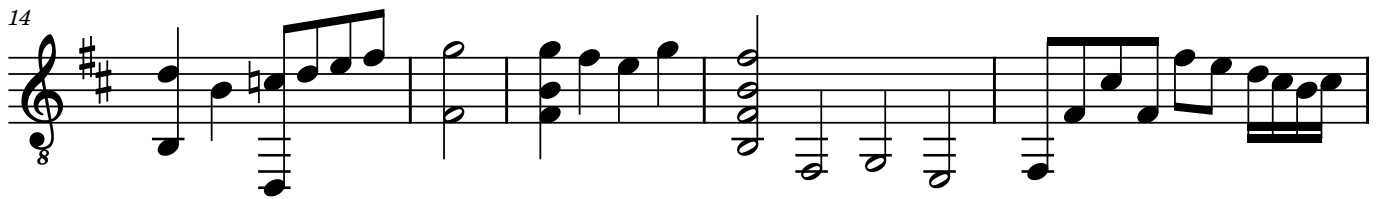

19

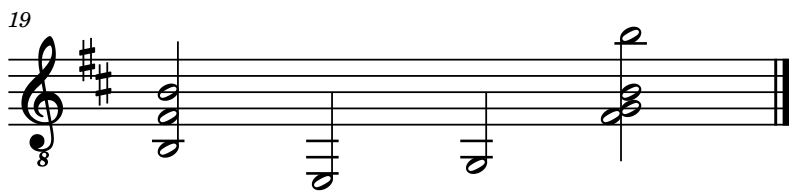

# XLII

04.03.2019

6=D

6=D

TAB notation for measures 1-7. Measure 1: 2-2-0, 3-3, 3-4, 0. Measure 2: 2-0, 2, 3, 0. Measure 3: 2-0, 2, 3, 0. Measure 4: 2-0, 2, 3, 0. Measure 5: 2-2-0, 3, 3, 0. Measure 6: 2-3, 0, 0. Measure 7: 7-5-7, 6.

8

II

TAB notation for measures 8-14. Measure 8: 7-8-7, 8, 7. Measure 9: 8-7-5-8, 7, 5, 8. Measure 10: 7-5-7, 5, 8. Measure 11: 3, 3-6-5-3, 1-3, 0-1. Measure 12: 3, 5-6, 2. Measure 13: 3-5, 2, 0. Measure 14: 2, 0.

15

TAB notation for measures 15-18. Measure 15: 3, 0, 4. Measure 16: 3-2-0-3, 2, 0, 0, 0, 2. Measure 17: 2-0, 0, 0, 0, 3-2-0-2, 0, 0, 5. Measure 18: 7, 0, 0, 5.

# XLIII

04.03.2019

# XLIII

04.03.2019

Harm7 H5 H7 (Harm12) Harm5 . . . . . H7 Harm5 . . .

A five-measure guitar TAB. Measure 1: Harm7 H5 H7, notes 0-0-0-0. Measure 2: (Harm12), notes (0) (2) (0) (2)(3). Measure 3: Harm5 . . . . ., notes (2) 2-0 3-2, with a 0 on the 4th string. Measure 4: H7 Harm5 . . ., notes 0-2 0-2 2-2-0. Measure 5: notes 3 3-2-3-2-3 0 on the 1st string, and 2 3 on the 2nd string. Vertical bar lines and fret markers are present below the strings.

6

(Harm12)

A five-measure guitar TAB. Measure 6: notes 2-3-2 2-0 2-0. Measure 7: (Harm12), notes (0) (3)(1) (0) (2). Measure 8: notes 0 3-2 0 3 0. Measure 9: notes (2) (3) (2) (0). Measure 10: notes 2 0 0 2. Vertical bar lines and fret markers are present below the strings.

# XLIV

05.03.2019

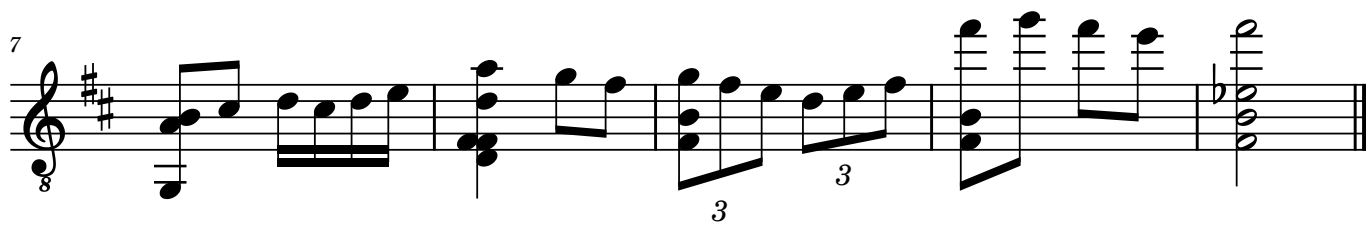
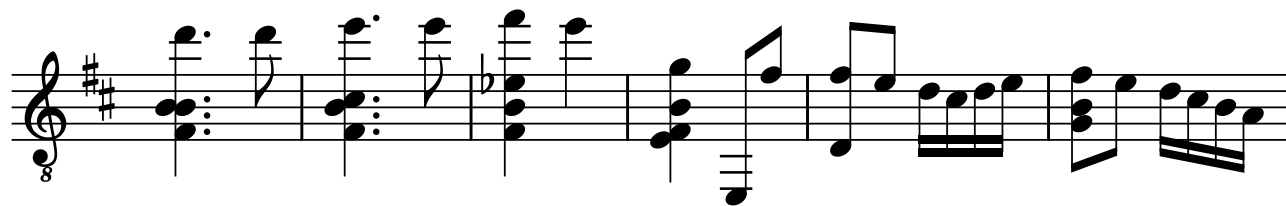

# XLIV

05.03.2019

TAB notation for guitar, measures 1-7. The notation consists of six lines representing strings, with numbers indicating fret positions. The letters T, A, and B are written vertically on the left side of the first three lines. The fret numbers are: Measure 1: 10-10, 0, 9; Measure 2: 12-12, 0, 11; Measure 3: 14-12, 0, 13; Measure 4: 3, 2, 0, 0; Measure 5: 2, 0, 3-2-3, 1; Measure 6: 0, 3-2-0, 3; Measure 7: 0, 2-3-2-3, 3. Below the lines are rhythmic symbols: a vertical line with a dot and a slur for the first two measures, and vertical lines with stems for the remaining measures.

8

TAB notation for guitar, measures 8-10. The notation consists of six lines representing strings, with numbers indicating fret positions. The letters T, A, and B are written vertically on the left side of the first three lines. The fret numbers are: Measure 8: 5, 3, 2, 3, 2, 0, 0; Measure 9: 14, 15, 14, 12, 14, 0, 0, 7; Measure 10: 14, 0, 0, 13. Below the lines are rhythmic symbols: vertical lines with stems for measures 8 and 9, and a vertical line for measure 10. There are also two triplets (3) under the stems in measures 8 and 9.

# XLV

06.03.2019

8

7

8

14

8

18

8

26

8

34

8

42

8

H12

H7

H5

H7

H5

H3

Harm5

# XLV

06.03.2019

8

VII

0 2-0 0 2 5-7-9-10 10-9-7 9-7-6 7-9-10

TAB 0 3 3 7-5 7-7-8 0 0 0 7-7

1 3 3 8-8-10 0 0 8 8

2 0 9 8 9 9

3 0 7

15

10-9-7 7 5-3-2 3-2-0 2 0 0-2 0-2-3 0 0-2-3 0-2

TAB 7 8-10-8 3 0 0 0 3-2-0 0-2-3 0-2-3 2-3

8 0 0 1 0 0 3-1 0 0 0

9 4 2 1 2 0 0 0

7 0 2 3 0

0 0 2 3 0

22

2-0 0 3-2 3-2-0 0-2 0 7-8-7-5 7 0 2-0 0

TAB 3 3 3-2 0 0 0 0 0 0 3 3

3 0 4 0 0 6 1 3

0 2 0 2 0 0 2 0

31

V

2-2-0 2-0-2-3 3 0-2-3 2 2-0 0-2 4-2-0 2-0-2 9-7-5

TAB 3 3 1 1 0 4 4 0 0 0 5

3 0 2 2 0 0 0 0 0 7

0 2 2 2 0 0 2 2 5

41

II

7 5-4-2 4-2 2-0 0-2 0-2-3 5-3 3-2

TAB 5 2 2 6 3 3 3-2-0 2-3-2 3 0 3 2

5 4 2 0 3 0 0 0 0 4 2

7 2 4 2 2 2 2 2 4 0

41

H12 H7 H5 H7 H5 H3 Harm5...

2 0 0 0 0 0 1 1 0 2

TAB 3 0 1 3 3 3 3 3 3

3 1 2 3 3 3 3 3 3

0 2 2 2 0 0 0 0 0

0 0 0 0 0 0 0 0 0

# XLVI

07.03.2019

# XLVI

07.03.2019

7

7-7-7-5-3 | 2-0-0 | 0-7-7-7-5-3 | 2-0 | 5-5-4-2-4 | 5-10-9 | 9-10-7

0 | 0-4 | 0 | 5 | 5-4-2-4 | 5-10-9 | 9-10-7

5 | 6 | 0 | 5 | 5 | 4-9 | 8-9

0 | 0 | 0 | 0 | 0 | 0 | 0

Diagram showing fret positions and string numbers for measures 1-6. Includes a natural sign above the first measure.

7

9-10-9-7 | 10-9-7 | 7-3-2 | 2-3-5-3-2 | 0-2-3 | 0-2-3

10 | 0 | 0 | 3-5-3-2 | 5-4-5 | 0

8-9 | 9 | 0 | 5-4-5 | 0

9 | 2 | 2 | 2 | 3 | 3

Diagram showing fret positions and string numbers for measures 7-11. Includes a Roman numeral II above measure 10.

12

2-2-2-0-0 | 0-0-7 | 7-7-7-5-3-2-0-0 | 0-0-2-4 | 0-0-2-4

3-3-3 | 3 | 0 | 0 | 0 | 0 | 4-2-4 | 0-0-2-4

0 | 3 | 0 | 0 | 5 | 6 | 0 | 2-2-2-2-2-2

3 | 2 | 7 | 0 | 0 | 0 | 0 | 0

Diagram showing fret positions and string numbers for measures 12-16. Ends with a double bar line.

# XLVII

08.03.2019

# XLVII

08.03.2019

7

V

TAB

8

VII

II

TAB

3 3

14

TAB

3 3 3 3 3 3

19

VII

TAB

# XLVIII

15.03.2019

8

3

8

6

8

9

8

12

8

15

8

17

8

2

20

# XLVIII

15.03.2019

3

3

2 2 2 0 3 2 3 0 2 3 2 0 2 0 2 3

0 0 0 2 3 2 3 1 0

2 2

Diagram: A guitar tablature system with three staves. The top staff contains a sequence of fret numbers: 2, 2, 2, 0, 3, 2, 3, 0, 2, 3, 2, 0, 2, 0, 2, 3. The middle staff contains: 0, 0, 0, 2, 3, 2, 3, 1, 0. The bottom staff contains: 2, 2. Below the staves are vertical tick marks and horizontal bars representing fretted notes.

3

3

2 0 0 0 2 0 0 2 3 2 0 2 0 3 2 0 2 0

2 3 2 3 2 3 0 3 2 3 3 2 3 0 1 2 0 0

2 3 2 2 0 10 9 6

Diagram: A guitar tablature system with three staves. The top staff contains: 2, 0, 0, 0, 2, 0, 0, 2, 3, 2, 0, 2, 0, 3, 2, 0, 2, 0. The middle staff contains: 2, 3, 2, 3, 2, 3, 0, 3, 2, 3, 3, 2, 3, 0, 1, 2, 0, 0. The bottom staff contains: 2, 3, 2, 2, 0, 10, 9, 6. Below the staves are vertical tick marks and horizontal bars representing fretted notes.

6

6

0 2 3 0 2 0 2 0 3 0 2 0 3 0 2 0 3 0

2 3 0 0 2 0 3 0 2 0 3 0 2 0 3 0

2 3

Diagram: A guitar tablature system with three staves. The top staff contains: 0, 2, 3, 0, 2, 0, 2, 0, 3, 0, 2, 0, 3, 0, 2, 0, 3, 0. The middle staff contains: 2, 3, 0, 0, 2, 0, 3, 0, 2, 0, 3, 0, 2, 0, 3, 0. The bottom staff contains: 2, 3. Below the staves are vertical tick marks and horizontal bars representing fretted notes.

9

9

3 2 3 2 0 2 2 0 0 0 2 2 0 3 2 3 2 3 0 0 2 3 0 2 3 2 0 0

1 3 3 1 3 0 3 2 3 2 3 0 0 2 3 2 3 3

2 3 0

Diagram: A guitar tablature system with three staves. The top staff contains: 3, 2, 3, 2, 0, 2, 2, 0, 0, 0, 2, 2, 0, 3, 2, 3, 2, 3, 0, 0, 2, 3, 0, 2, 3, 2, 0, 0. The middle staff contains: 1, 3, 3, 1, 3, 0, 3, 2, 3, 2, 3, 0, 0, 2, 3, 2, 3, 3. The bottom staff contains: 2, 3, 0. Below the staves are vertical tick marks and horizontal bars representing fretted notes.

12

12

2 2 2 0 0 3 2 3 2 0 2 0 2 3 0 2 3 0 2 3 0 2 3 1 3 0 2

0 3 0 3 0 3 0 3 4 2

3 2

Diagram: A guitar tablature system with three staves. The top staff contains: 2, 2, 2, 0, 0, 3, 2, 3, 2, 0, 2, 0, 2, 3, 0, 2, 3, 0, 2, 3, 0, 2, 3, 1, 3, 0, 2. The middle staff contains: 0, 3, 0, 3, 0, 3, 0, 3, 4, 2. The bottom staff contains: 3, 2. Below the staves are vertical tick marks and horizontal bars representing fretted notes.

15

15

0 2 3 2 3 0 2 0 0 2 3 0 2 3 0 2 3 0 2 3 0 2 3 1 3 0 2 1 3 0 2 3

0 3 3 1 3 0 1 3 1

2 2

Diagram: A guitar tablature system with three staves. The top staff contains: 0, 2, 3, 2, 3, 0, 2, 0, 0, 2, 3, 0, 2, 3, 0, 2, 3, 0, 2, 3, 0, 2, 3, 1, 3, 0, 2, 1, 3, 0, 2, 3. The middle staff contains: 0, 3, 3, 1, 3, 0, 1, 3, 1. The bottom staff contains: 2, 2. Below the staves are vertical tick marks and horizontal bars representing fretted notes.

2

17

**T**  
**A**  
**B**

2-0  
3-2-3-2-3-2-0  
0 4  
0 0 2 0  
2-0-2 3-2-3-0-2  
2-0-2-3-10-9-7-6 7-5-3

21

**T**  
**A**  
**B**

2-3 0-2-0 3-2-3 0  
0 0  
2-0 3-2 0-2-10-9 7  
7 0 0

# XLIX

16.03.2019

6

12

H12 H7 H5 H7 H5 H3

16

Mandolin-Tremolo

Harm12 H5

# XLIX

16.03.2019

2-3 3 2-7 7 10-9 9 7-6 2-0-2 0-2

3 3 1 8 0 0 0 2-3 0-2

0 1 0 0 0 0 0 0 3-0 2-3 0

2 2 7 8 2 0 3-0 2-3

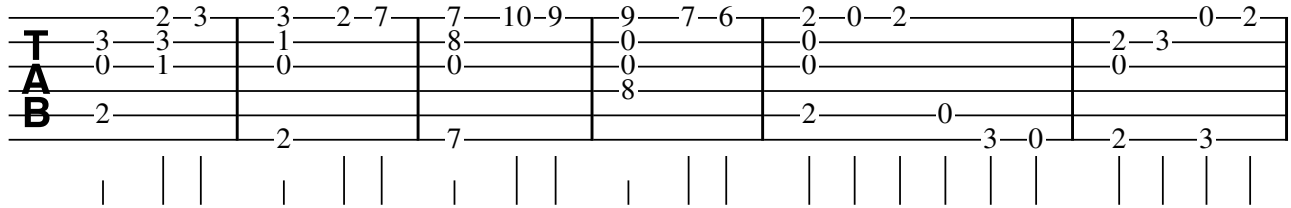

7

2-0 0 3-2-0 2-3 0-2-3 0-2-3-0-2-3 0-2-3

3 2-3-2 5 0 0 3 2-3

0 0 0 0 0 3 2-3

2

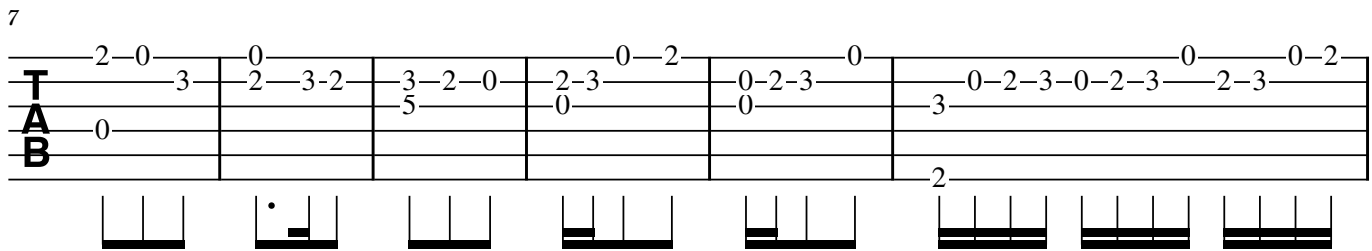

13

H12 H7 H5 H7 H5 H3 Mandolin-Tremolo Harm12 H5

2-2-2-2 2-2-2-2 2-5-3 2-7-5-3-2 2-2 2

0 0 0 0 0 0 0 0 0 0

0 0 1 0 1-1-0 0 0 0 0

2 2 2 2 2 2 2 2 2 1

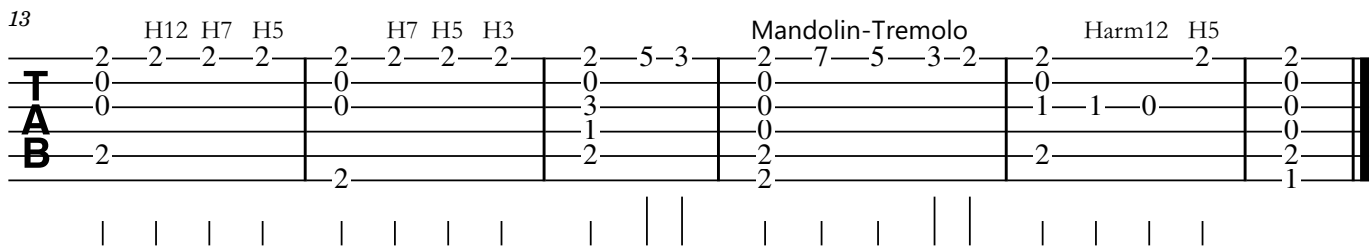

This system of mandolin tablature consists of six lines. The top line contains fret numbers and technique labels: H12 H7 H5, H7 H5 H3, Mandolin-Tremolo, Harm12 H5. The fret numbers are: 2-2-2-2, 2-2-2-2, 2-5-3, 2-7-5-3-2, 2-2, 2. The second line contains: 0, 0, 0, 0, 0, 0, 0, 0, 0, 0. The third line contains: 0, 0, 1, 0, 1-1-0, 0, 0, 0, 0. The fourth line contains: 2, 2, 2, 2, 2, 2, 2, 2, 2, 1. Vertical bar lines separate the measures. Below the lines are vertical tick marks indicating the timing of the notes.

# L

17.03.2019

8

8

H7 H5

Harm5

Accelerando

13

H4

# L

17.03.2019

**T  
A  
B**

10-10 12-3 1-5 5-8 8-10 10-12-5 0

8 0 1 0 0 7 10 8 10 3 3 2-3

9 11 2-3 3-2 3 6 9 9 11 4 4 3

0 0 0 2 0 0 0 0 0 0

*10*

H7 H5 Harm5..... H4

**T  
A  
B**

0-0-0-0 1-1-0 4-3-2 3-2-1 0

1 1 0 4 3 2 4 3 2 1

2 2 1 5 4 3 4 3 2

0 0 2 0 0 0 0 0 0

3 2 1 0 0 0 0 0 0

Accelerando

# LI

18.03.2019

6=D

8

4

8

11

8

18

8

# LI

18.03.2019

VII

6=D

This block contains a single measure of guitar tablature labeled 'VII'. It consists of three staves: TAB, TAB, and TAB. The first staff has notes 10, 12, 1, 0, 0, 5, 5, 5, 7, 9, 10, 7, 5. The second staff has notes 8, 10, 10, 10, 3, 1, 5, 5, 7, 6, 8, 8, 5. The third staff has notes 9, 11, 8, 3, 3, 7, 8, 8, 7, 9, 9, 6. The fourth staff has notes 0, 0, 9, 0, 2, 6, 0, 0, 8, 0, 0, 6. Below the staves is a rhythmic line with a '6=D' label and vertical tick marks.

5

This block contains a single measure of guitar tablature labeled '5'. It consists of three staves: TAB, TAB, and TAB. The first staff has notes 3-2-2, 2, 2-3, 0, 0-2, 3-2-0, 2-0, 0. The second staff has notes 2, 3, 2-6, 7-5-3, 5, 3-2, 3, 3-2-0, 3, 2-3. The third staff has notes 2, 2, 2, 0, 4, 2, 0, 0. The fourth staff has notes 0, 0, 4, 2, 0, 0. Below the staves is a rhythmic line with vertical tick marks and some bar lines.

13

This block contains a single measure of guitar tablature labeled '13'. It consists of three staves: TAB, TAB, and TAB. The first staff has notes 0-2, 5-3-2, 3-2, 2, 2-0, 0, 3-2, 10, 5-3-2, 2. The second staff has notes 3, 0, 5, 5-3-5, 3, 3-2-3, 5, 2-3, 8, 3, 3. The third staff has notes 2, 0, 5, 0, 5, 0, 0, 9, 4, 1, 0. The fourth staff has notes 2, 0, 0, 0, 0, 0, 0, 0, 0, 0. Below the staves is a rhythmic line with vertical tick marks and some bar lines.

# LII

21.03.2019

# LII

21.03.2019

VII

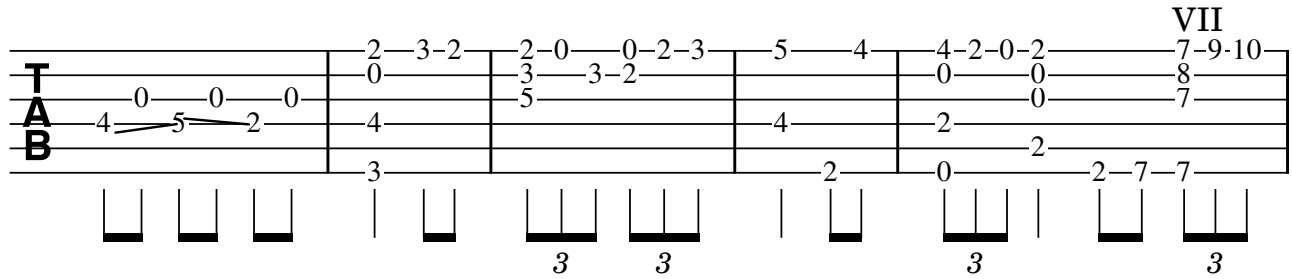

6 II

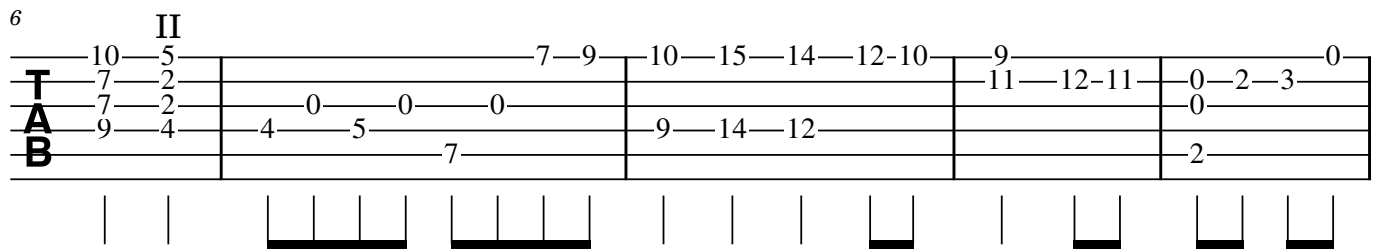

11

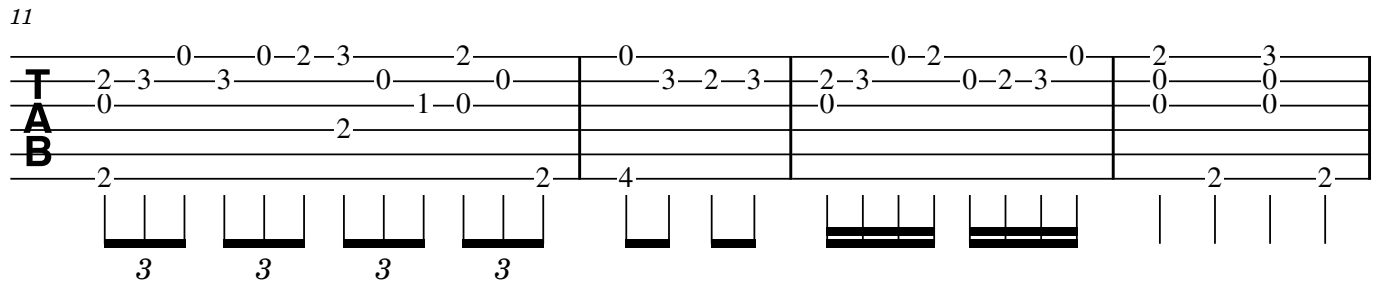

15

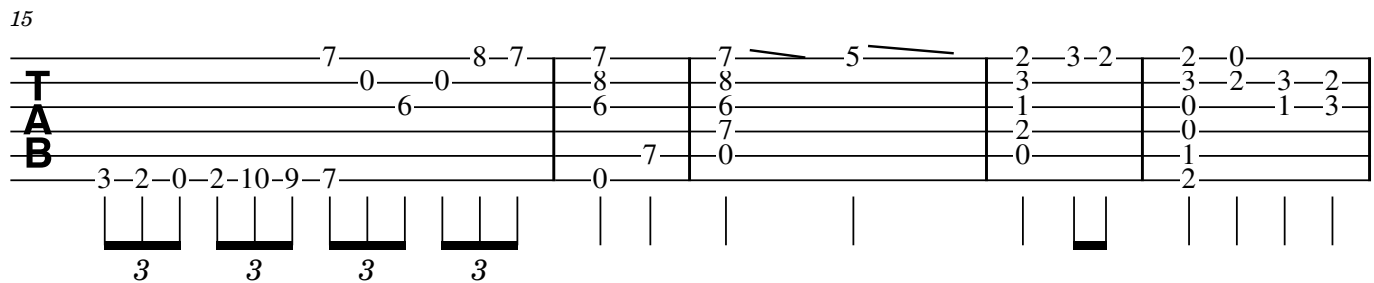

20

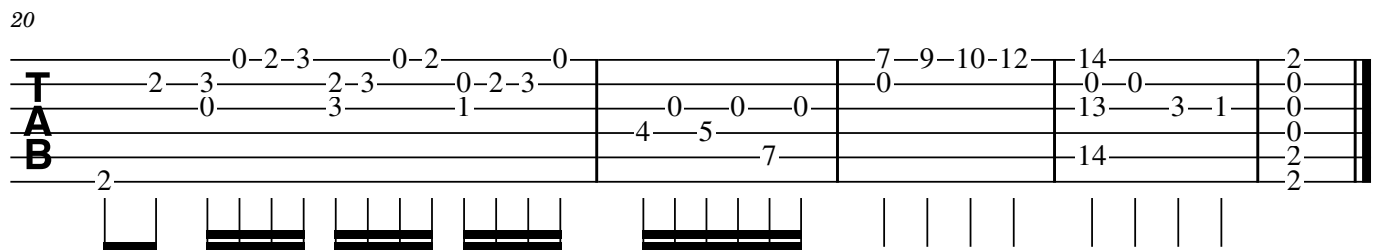

# LIII

22.03.2019

# LIII

22.03.2019

8

16

24

# LIV

23.03.2019

# LIV

23.03.2019

2-3 3-2 8 7 8 2-2-0 3-2-3-2-3 0 2-0-2-3-0 3-1-2

8

0-2-3 2-0 3-2 2-0 3 2-3-2 0 0-2-3 0 2-3 2-0 3-2 3-8 7-5-3 8 6 2-7

15

$\text{♩} = \text{♩}$

2 3 1 2-0-2 0-2-3 0-2-0 3-2 3-2-0 2-0 3-2 0 0-0-0-2 2-7-5-3 8-7-5 8 0 2-0-2 2 2 4 0 0

20

$\text{♩} = \text{♩}$

2-0 3-2-3 2-3-5-0-2-3 3 0-2 0 0-2-3 0-2-3 2-2-7-5 3-8-7-8 0 0 4 2 0 3 2

25

8 3 5 6 0 0 6 3 1 2 3 0 7 0 0 6 7

# LV

29.03.2019

# LV

29.03.2019

I III

2-2 | 1-3 | 5-3-2 | 0 | 2-0 | 7-7 |  
2 | 2 | 3 | 1-3-1 | 0 | 2-3-3 | 2-0 | 0-8 |  
3 | 2 | 5 | 1 | 3 | 1-0 | 0-0 | 0 |  
0 | 1 | 4 | | | 3-2 | 2 | 3-2 | 7-7 |

Diagram showing fret positions for measures 1-8. Measure 1: 2-2, 2, 3, 0, 1. Measure 2: 1-3, 2, 2, 1. Measure 3: 5-3-2, 3, 5, 4. Measure 4: 0, 1-3-1, 1, 3. Measure 5: 2-0, 0, 2-3-3, 3-2. Measure 6: 7-7, 2, 0-0, 2. Measure 7: 0-8, 0, 3-2, 7. Measure 8: 7-7, 0, 7.

9

5-3-2-0 | 2-0 | 2-0 | 2 |  
7-5-3-2-0 | 2-0-2-3 | 3-2-2-0 | 0 | 0 | 2-0 | 2 |  
0 | 0 | 4 | 1-0-1-3 | 0 | 0 | 2 |  
2 | 2 | 3 | 0 | 0 | 0 | 0 |

Diagram showing fret positions for measures 9-12. Measure 9: 5-3-2-0, 7-5-3-2-0, 0, 2. Measure 10: 2-0, 2-0-2-3, 2. Measure 11: 3-2-2-0, 4, 2. Measure 12: 0, 1-0-1-3, 3, 2. Measure 13: 0, 0, 2-0, 2. Measure 14: 0, 0, 2, 2.

# LVI

03.04.2019

6=D 8

4

7

$\text{♪} = \text{♪}.$

10

13

$\text{♪} = \text{♪}.$

# LVI

03.04.2019

6=D

4

7  $\text{♩} = \text{♩.}$

10

13  $\text{♩.} = \text{♩}$

# LVII

05.04.2019

6=D 8

5

9

14

# LVII

05.04.2019

6=D

5

♩ = ♩.

9

♩. = ♩

14

# LVIII

05.04.2019

# LVIII

05.04.2019

**TAB**

2-2 3-3 0-0 8-7 3 3 0-2 3 0-2-3 2-3 0 3 0-2

2 2 0 2 2 0 2 0 3

8

**TAB**

2 3 3 2 3 3 2 0 0 2 0 0 2 0 0 2 Harm12... 2 0 Harm12H7

0 4 2 0 3 2 2

15

**TAB**

0-2-3 3 0-2 1-3 0 0 0-2-3 2

2 3-2-3 2

# LIX

06.04.2019

# LIX

06.04.2019

3-3 3-7 5-3-2-2 0 2 0-2-3 2 2-0 0 2-0 0

TAB

6

7-7-9 10-2 9-0 0-2-0 0-2-2

TAB

12

0 0 1 0 3 1 1 0 7 7

TAB

# LX

07.04.2019

8

5

8

11

8

16

8

18

8

H12 H12 Langsamt H7 H5

# LX

07.04.2019

0 1 0-1 0 3 2-3 2-2-3-2-0 2 2 2 0-2 2

T 3 3 2 2 3 2 2 0 0

A 2 2 2 0 0

B 0 2 2 0-2 2 0-5

6 2-2-0 0-2 2-5-4 9 14-12 15 14-9-10

T 3 3-2 3 3 0 0 12-10-14 15 15-10

A 4 4 5 0 0 0 0 0

B 0 5 0 0 0 0 0

12 0 1 0-1 0 3 2 2-2-0 3-2 2 3 3 0

T 3 3 2 2 3-2 3 3 0 3

A 0 2 2 1 1 1 1 1

B 0 2 2 1 1 1 1 1

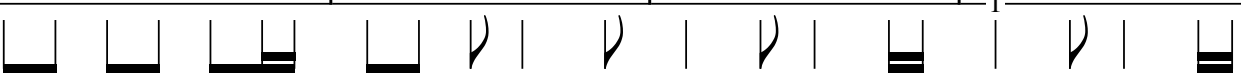

16 2-0-2-3-0 0-2 0-2-3 0-2 2-2-0-2 0 3 3 2-3 2-3-2-0 0 8-9

T 3 3-2-3 3 3 5 0 0

A 0 4 2 0 2 2 5 0 8-9

B 0 4 2 0 2 2 5 0 8-9

18 H12 H12 Langsomt H7 H5 4 2 3 2 0

T 0 0 12 13 15 15 12-13 0 0 4 2 3 2 0

A 9 7 13 15 15 12-13 0 0 4 2 3 2 0

B 8 6 0 14 15 12-13 0 0 4 2 3 2 0

9 7 0 14 15 12-13 0 0 4 2 3 2 0

# LXI

12.04.2019

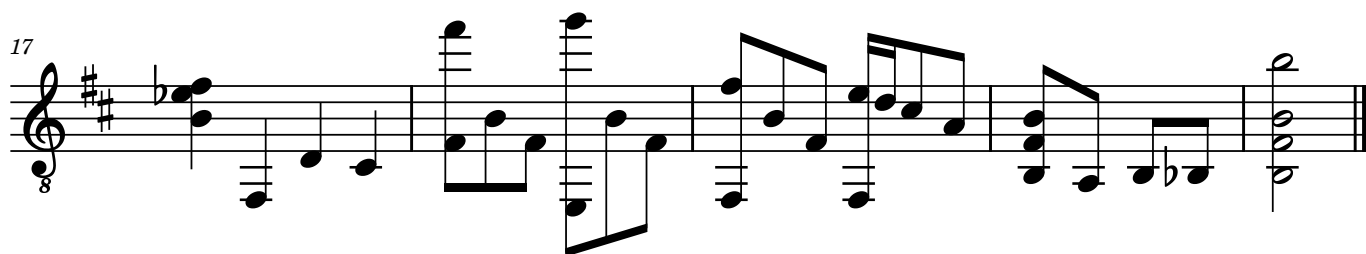
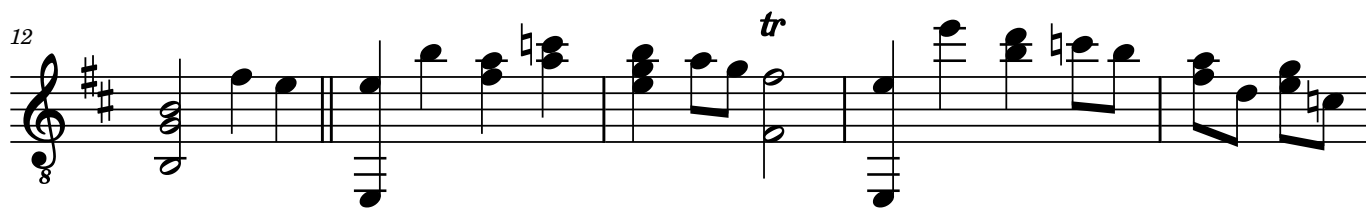
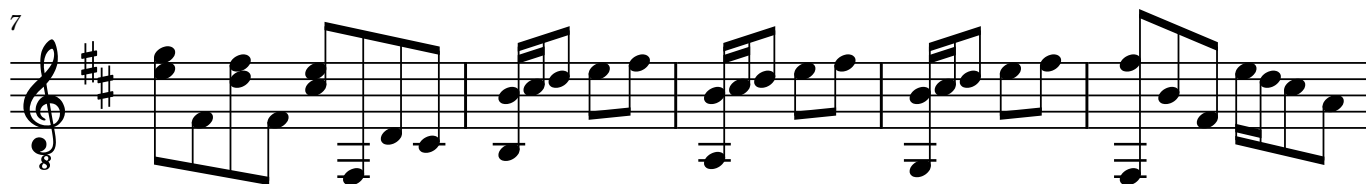
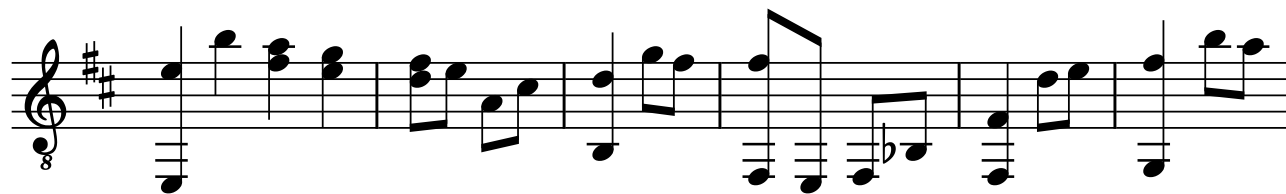

# LXI

12.04.2019

**TAB**

0-7-5-3-2-0 | 3-2 | 3-3-2 | 2 | 0-3 | 2-7-5

0 | | | | 3 | 2 | 3 | 2-0-2 | 1 | 2 | 3

7

**TAB**

3-2-0 | 0-2-3 | 0-2 | 0-2 | 0-2 | 2-0-0-3-2 | 3

0-0 | 0 | 2 | 0 | 3 | 2

12

*tr*

**TAB**

2-0 | 0-7-5-8 | 7 | 0-12-10-8-7 | 5-3 | 2

0 | 7-10 | 8-10-8-7 | 12 | 7-5-6 | 4

1 | 10 | 0 | 8 | 8-6 | 5

2 | 0 | 0 | 0 | 2-10-9

18

**TAB**

14-15 | 2-0 | 0-3-2 | 0 | 7

0-0 | 0-0 | 3 | 0 | 0

14-0 | 2-2 | 2-0 | 7-6 | 7

# LXII

12.04.2019

8

6

10

14

18

20

21

H12

tr

2

24

Harm12

8

# LXII

12.04.2019

6

6

10

14

17

19

2

21

- Staff 1: 2-2-2-0-0-0 | 3-3-3-2-2-2-3-3-3-0-0-0 | 7 H12 0 | 7 0 3-2 | 2-0
- Staff 2: 7 0 3-2 | 0 0
- Staff 3: 2 2 2 2 3 5 | 7 3 2 |

Below the TAB, there are rhythmic stems and a trill symbol (*tr*) above the final note.

24

- Staff 1: 0 2 Harm12 0 | 2 0 2 | 0
- Staff 2: 1 0 | 0 0 | 0
- Staff 3: 2 0 2 | 2 0 2 | 7

Below the TAB, there are rhythmic stems and a double bar line at the end of the measure.

# LXIII

13.04.2019

1

3

4

5

7

9

11

2

13

8

15

8

17

8

18

8

19

8

20

8

22

8

25

8

27

8

# LXIII

13.04.2019

**TAB**

2-2-2 2-2-2 3-3-3 3-3-3 | 2-2-2 2-2-2 2-2-2 2-2-2  
1 0 0 2 | 0 1 0

2

Diagram showing fretted notes for system 1.

3

**TAB**

2 2 2 0 2 2 2 3 3 3 0 3 3 3  
1

2

Diagram showing fretted notes for system 2.

4

**TAB**

6-6-6 6-6-6 7-7-7 7-7-7 6-6-6 6-6-6 | 7-7-7 7-7-7 7-7-7  
5 0 6 0 5 0 | 0 0

7

Diagram showing fretted notes for system 3.

6

**TAB**

7-7-7 7-7-7 7-7-7 | 7-7-7 7-7-7 7-7-7 | 5-5-5 5-5-5 5-5-5  
0 0 0 | 0 0 0 | 0 0 0

5 3 2

Diagram showing fretted notes for system 4.

9

**TAB**

3-3-3 3-3-3 3-3-3 | 2-2-2 2-2-2 2-2-2 2-2-2  
0 0 | 0 1 0

3 2

Diagram showing fretted notes for system 5.

11

**TAB**

2-2-2 2-2-2 2-2-2 2-2-2 | 3-3-3 3-3-3 3-3-3 3-3-3  
0 1 0 | 0 2 1 2

2

Diagram showing fretted notes for system 6.

2

13

TAB

15

TAB

17

TAB

19

TAB

20

TAB

22

TAB

25

**T  
A  
B**

7-7-7—7-7-7—7-7-7—7-7-7 | 7-7-7—7-7-7—7-7-7—7-7-7 | 7-7-7—7-7-7—7-7-7—7-7-7 | 7

0—0—0—0 | 6—0—6—0 | 7—0—7—0 | 6

0—0—0—0 | 6—6—0—0 | 7—7—7—7 | 0

7—7—7—7 | 7—7—7—7 | 7—7—7—7 | 7

7

# LXIV

14.04.2019

6=D

7

13

19

26

32

37

H12

H7

H5

3/4

4/4

3/4

# LXIV

14.04.2019

6=D

6=D

Diagrammatic representation of guitar strings and frets for measures 1-6.

7

Diagrammatic representation of guitar strings and frets for measures 7-12.

13

V III

Diagrammatic representation of guitar strings and frets for measures 13-18. Includes chord markers V and III.

19

Diagrammatic representation of guitar strings and frets for measures 19-26.

27

V H12 H7 H5

Diagrammatic representation of guitar strings and frets for measures 27-33. Includes chord marker V and harmonic markers H12, H7, H5.

34

Diagrammatic representation of guitar strings and frets for measures 34-40.

2

40

**T  
A  
B**

2 0 2 2 0 4 5  
3 2 3 3 2 3 3 6 7  
0 0 3 3 3 8  
0 0

# LXV

## "Notre Dame i flammer"

15.04.2019

# LXV

## "Notre Dame i flammer"

15.04.2019

Harm7 H5

7-0-6-5 | 3-2-0 | 2-0-0-4 | 0-5-4-5-7 | 7-8-7-5 | 5-8-7 | 7-7-7-5-5-8

0-0-0-2-0-0-0

8

7-3-8-3 | 0-0-2-3-2-0 | 2-0-2 | 2-3-2-0 | 0-3-3-2-3-2-3-0

7-3-0-2-2-7-5-3-0-2-2

13

2-0-2-3-0-7-5 | 3-2-3-8-7 | 7-5-7-5-3-5-3-2-3 | 0-2-3-2-2-0-3-2

0-0-0-0-0-0-0-2-2

16

Harm7 H5

2-0-2-3-0-0-2 | 2-0-0-0-2-3 | 2-0-2-3-2 | 0-0-0-4-4-6 | 7-7-0-6-8-10

2-2-2-3-0-0-3-0-0-0-6-6-6-6-6-6-6-6

21

(H12)

10-10-12-14

0-0-13

# LXVI

16.04.2019

6=D 8

H12 H12 Harm12

6

H12

11

11

# LXVI

16.04.2019

6=D

TAB notation for measure 6=D. The notation is written on a six-line staff. The top line (T) has notes 2-7, 3-3, 8-10, 8, 10, 9-10, 14, H12, 15, 14, 12, H12, 14, 12, 10, Harm12, 9. The second line (A) has notes 7, 0, 0, 0, 0, 0, 0, 0, 0, 0, 0, 0, 10. The bottom line (B) has notes 2, 0. Below the staff are vertical bar lines and small black rectangles representing fret positions for each note.

7

TAB notation for measure 7. The notation is written on a six-line staff. The top line (T) has notes H12, 2-0, 0, 0-2, 0-2-3-0-2-3-5, 2-2-0, 0-0-2. The second line (A) has notes 3-2, 3-2, 0-2-3, 2-3, 3, 2, 3-3-3. The third line (B) has notes 10-0, 0, 0, 2, 0, 0. Below the staff are vertical bar lines and small black rectangles representing fret positions for each note.

12

TAB notation for measure 12. The notation is written on a six-line staff. The top line (T) has note 2. The second line (A) has note 2. The third line (B) has note 3. The fourth line (B) has note 4. The fifth line (B) has note 5. The bottom line (B) has note 0. Below the staff is a vertical bar line and a small black rectangle representing a fret position.

# LXVII

16.04.2019

# LXVII

16.04.2019

7-10 | 10-9 | 9-7 | 9 | 10-9 | 7-3 | 2 | 0 | 3-2 | 2-2 | 3 | 0-2-3

TAB

9 | 8 | 9-7 | 0 | 3 | 0-3 | 5 | 4

2

3

9

2 | 3-5-3-2 | 3-2-2-0 | 2-2-0-2-3 | 0-2 | 2-2 | 3-2-0 | 2-0 | 3-2-0

TAB

5 | 5-3-1 | 2 | 0 | 0 | 0 | 0-3 | 0-4

2 | 2 | 2 | 2

3

16

2-2-0 | 2 | 0 | 2-5-3-2 | 3-2-3 | 2-0 | 2 | 0 | 0-2-3

TAB

0 | 0 | 0 | 5-5 | 3 | 3 | 3 | 2-3 | 1

4 | 0 | 1 | 2 | 3 | 3 | 2 | 3 | 0-2 | 3

3 | 2

23

2 | 0 | 0 | 0-7 | 5-3-2-3-2-0 | 2-0 | 0 | 2-0

TAB

0 | 0 | 0 | 0 | 0 | 3 | 3-2-3 | 1-0 | 3

0 | 0 | 0 | 0 | 0 | 0 | 0 | 0 | 0

2 | 2-10-9 | 14-12-10 | 12-10-9 | 7 | 3 | 3 | 3 | 3 | 2

3 | 3 | 3 | 3 | 3

30

0-2-3 | 0-2 | 2

TAB

0 | 0 | 0

4 | 1 | 2

3

# LXVIII

Skjærtorsdag 2019

2

34

8

35

8

39

8

45

8

52

8

57

8

# LXVIII

Skjærtorsdag 2019

7

TAB

7

TAB

14

TAB

21

TAB

27

TAB

31

TAB

2

33

TAB

34

TAB

35

TAB

39

TAB

45

TAB

52

TAB

57

TAB notation for guitar. The notation consists of four horizontal lines representing strings. The fret numbers are as follows:

- Top line (1st string): 2, 0, 2, 7
- Second line (2nd string): 0, 0
- Third line (3rd string): 0, 0
- Bottom line (4th string): 2, 0, 2, 2, 7

Diagrams below the strings show the fretting patterns:

- Diagram 1: A horizontal bar spanning frets 2, 3, and 4 on the 4th string.
- Diagram 2: A horizontal bar spanning fret 2 on the 4th string.
- Diagram 3: A vertical bar at fret 7 on the 4th string.

# LXIX

Påskemorgen 2019

8

Harm12

4

9

Harm12

Harm12

12

H12

H12

18

# LXIX

Påskemorgen 2019

Harm12 . . . .

5

11

Harm12 . . . .

17

H12 H12

# LXX

27.04.2019

# LXX

27.04.2019

**T**  
**A**  
**B**

0 0 3 2 0 | 2 3 3 0 2 | 2 | 3 2 | 0 2 3 0 2 | 2 2 0

1 0 | 0 1 | 0 | 0 2 3 0 2 3 | 3

2 | 2 | 0 4 2 | 2 | 0

3 3

3 3

7

**T**  
**A**  
**B**

5 3 2 0 | 3 2 0 | 0 0 2 0 2 3 2 0 | 0 2 3 0 2 | 3 2 0 2 0

7 5 3 2 | 5 3 2 0 2 3 2 0 | 3 3 1 | 0 2 3 2 3 | 3

2 | 2 | 0

2 0

11

**T**  
**A**  
**B**

0 0 2 3 0 2 0 0 | 2

3 | 3

3 | 3

0

3

# LXXI

03.05.2019

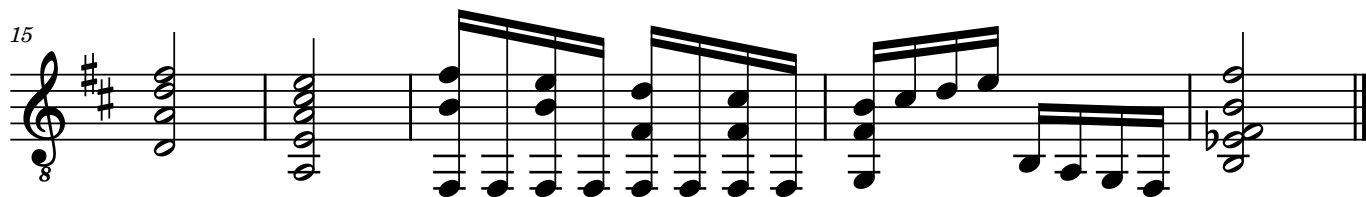
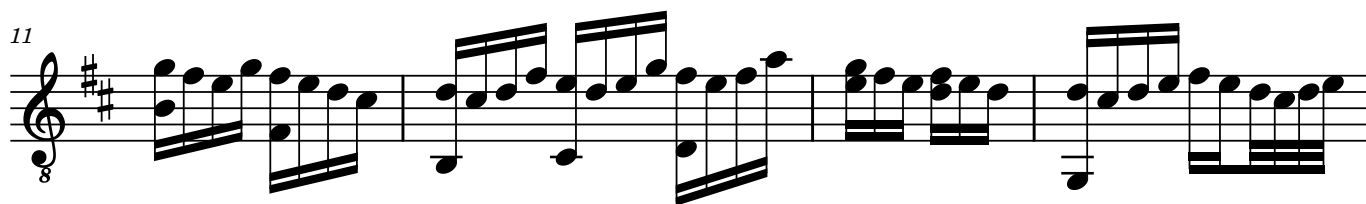
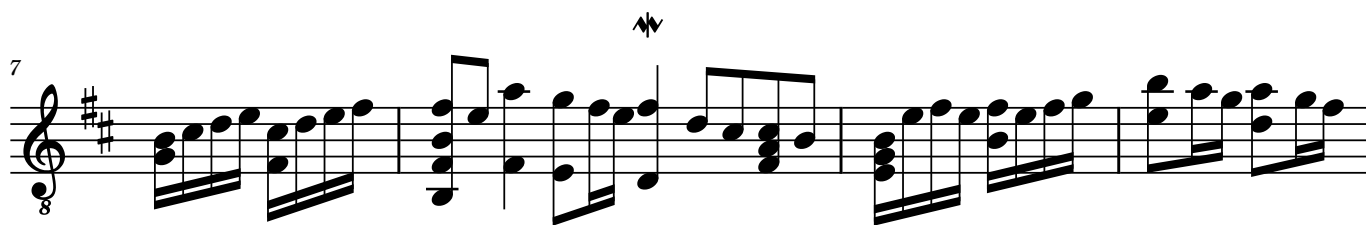

# LXXI

03.05.2019

5 10 9 7 0

0 0 0 0 7 2 0 2 3 2 0 2 3

2 4 9 9 8 3 5 3

9

7

0 0 2 2 0 5 3 2 0 2 0 2 0 2 0 2 3 7 5 5 3 2

0 2 3 2 3 0 3 2 2 0 0 0 0 5 8 3

1 0 0 4 2 0 4 1 2

2

11

3 2 0 3 2 0 2 0 0 3 2 0 2 5 3 2 0 2 0

0 0 3 2 3 3 3 2 0 3 3

0 2 4 0

14

0 2 0 0 2 0 2 0 0 0 0 2 3 0 2

3 2 3 3 2 3 3 3 0 3 2 0 2 3 0 0

0 2 0 0 0 0 0 0 0 0 0 3 7 5 3 2 2

# LXXII

04.05.2019

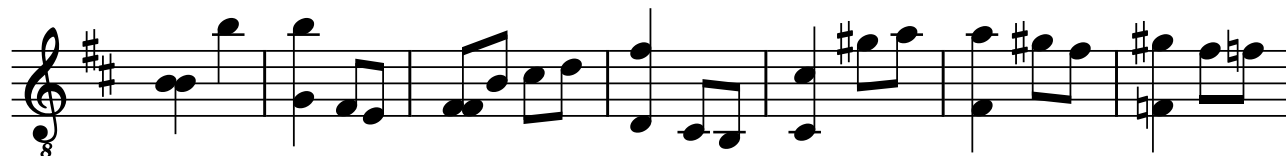

# LXXII

04.05.2019

9

TAB notation for measures 9-14. The notation is written on a six-line staff with the letters T, A, and B stacked vertically on the left. The notes are: Measure 9: T(0), A(7), B(9); Measure 10: T(7), A(7), B(10-9-7); Measure 11: T(0), A(7-8), B(9); Measure 12: T(7), A(7), B(10-9-7); Measure 13: T(9-10), A(7), B(9); Measure 14: T(10-9-7), A(7), B(9); Measure 15: T(9-7-6), A(7), B(8); Measure 16: T(7-6-7-9), A(0), B(9). Below the staff are vertical bar lines and horizontal lines representing fret positions.

9

TAB notation for measures 15-20. The notation is written on a six-line staff with the letters T, A, and B stacked vertically on the left. The notes are: Measure 15: T(10-9), A(11-12), B(9); Measure 16: T(2-0), A(3-2), B(2); Measure 17: T(3-2), A(4), B(2); Measure 18: T(0), A(4), B(3); Measure 19: T(2-2-0), A(0), B(2); Measure 20: T(2-2), A(0), B(2); Measure 21: T(3-2-0-2-0), A(0), B(2); Measure 22: T(3-2-0-3-0), A(3), B(2); Measure 23: T(0-2-3), A(0), B(2); Measure 24: T(0-2-3-0-2), A(3), B(2); Measure 25: T(0-2-3-0-2), A(3), B(2); Measure 26: T(0-2-3-0-2), A(3), B(2). Below the staff are vertical bar lines and horizontal lines representing fret positions.

15

TAB notation for measures 21-26. The notation is written on a six-line staff with the letters T, A, and B stacked vertically on the left. The notes are: Measure 21: T(2-0-2-3-0-0-2), A(3), B(2); Measure 22: T(0-2-3), A(0), B(2); Measure 23: T(0-2), A(2), B(2); Measure 24: T(3-2-0-2-0), A(3), B(2); Measure 25: T(0), A(3-2-3-2-0), B(4-2); Measure 26: T(2-0-2-3-0-0-2), A(3), B(0); Measure 27: T(2-0-2-3-0-0-2), A(3), B(0); Measure 28: T(2-0-2-3-0-0-2), A(3), B(0); Measure 29: T(2-0-2-3-0-0-2), A(3), B(0); Measure 30: T(2-0-2-3-0-0-2), A(3), B(0). Below the staff are vertical bar lines and horizontal lines representing fret positions.

20

TAB notation for measures 27-30. The notation is written on a six-line staff with the letters T, A, and B stacked vertically on the left. The notes are: Measure 27: T(0-2-3), A(0), B(2); Measure 28: T(0-2), A(0), B(2); Measure 29: T(0-2), A(0), B(2); Measure 30: T(0-2), A(0), B(2). Below the staff are vertical bar lines and horizontal lines representing fret positions.

# LXXIII

12.05.2019

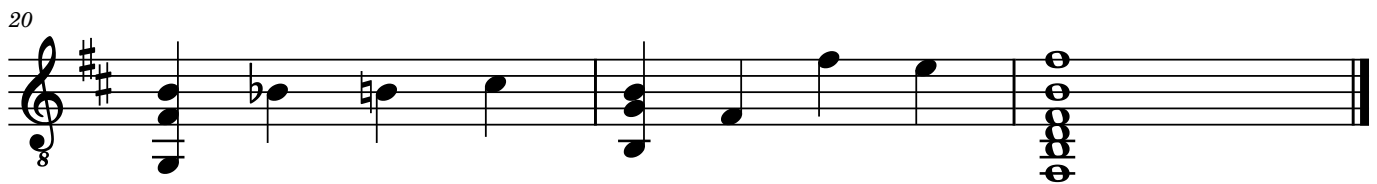

# LXXIII

12.05.2019

0-2 0-2-3 2 3-2-0 0-0 7-5 0 9-7

**T** 2-3 | 0-2-3 | 2 | 3-2-0 | 0-0 | 8-8-8 | 8-7-0 | 10-10

**A** 3-3 | 0 | 0 | 0 | 4-7 | 0 | 0 | 0

**B** 2-0 | 2 | 4 | 7 | 7 | 7 | 9

0 2 3 7 0 7 9

8

5 0 3-2 5-7-8 10-9-7 9-0 2 2-0

**T** 7-8-7 | 7 3-2 | 2 | 7 | 0 | 10-12-10 | 3 | 3

**A** 8 | 0 5-3 | 3 | 8 | 0 | 9 | 0 | 3

**B** | 7 | 0 | 0 | 9 | | 0 | 0

16

0 0-2 0-2-3 2 3-2-0 0-0-2 2-0 2

**T** 3-2-3 | 2-3 | 0-2-3 | 2 | 3-2-0 | 0-0-2 | 0-0-2 | 2

**A** 1 | 3-3 | 0 | 0 | 0 | 4 | 1-0 | 0

**B** | 2-0 | 2 | 4 | 2 | 2 | 2 | 2

0 2 3 4 1 2 2

# LXXIV

13.05.2019

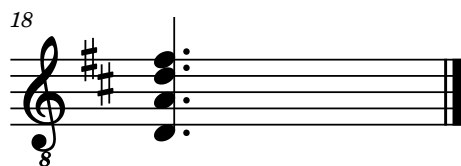
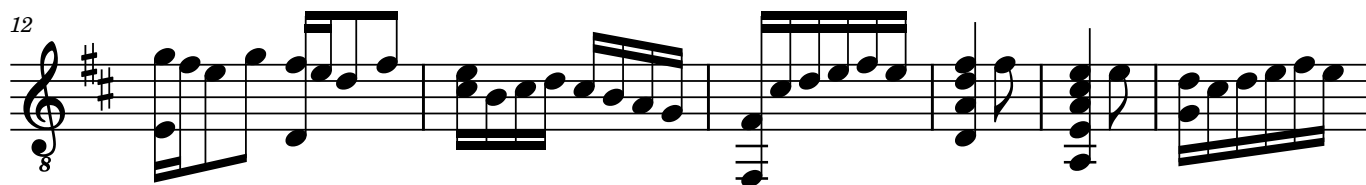
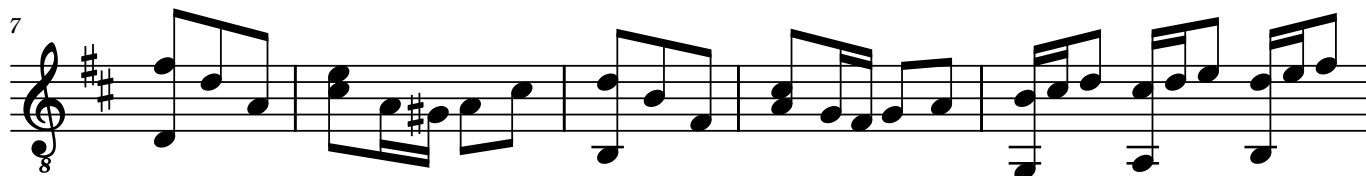

# LXXIV

13.05.2019

2-2 2-0 0 2-0 0-2 0-2-3 0-2-3-5

3 0 3-2-3 2 0-2-3 2-3 3

3 1 3 0 0 2

0 4 3 0 2

Diagram 1: | |

Diagram 2: | |

Diagram 3: | |

Diagram 4: | |

Diagram 5: | |

Diagram 6: | |

7

2 0 0 2 3-0 2 0-2-3 2-3 0 0-2

3 2 3-2-3 2 0 3-1-0-1-3 3 3

0 3 0 2 3 0 2

Diagram 7: | |

Diagram 8: | |

12

3-2-0-3-2-0 2 0 0-2-0 2-2 0-0 0-2-0

3 2-0-2-3-2-0 3-1 0 2-3 3 2 3-2-3

2 0 3 3 3 1

0 0 2 0

Diagram 12: | |

Diagram 13: | |

Diagram 14: | |

Diagram 15: | |

Diagram 16: | |

Diagram 17: | |

18

2

3

3

0

Diagram 18: | |

# LXXV

15.05.2019

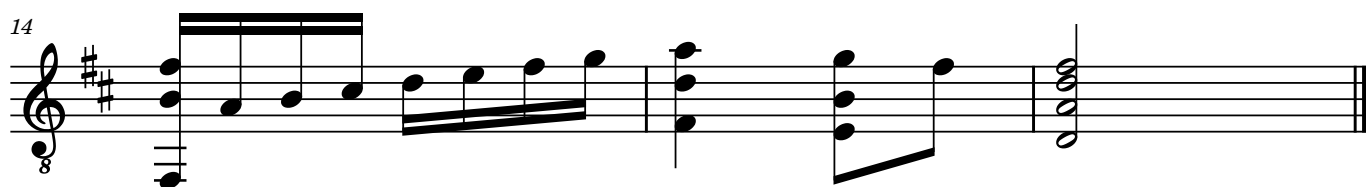
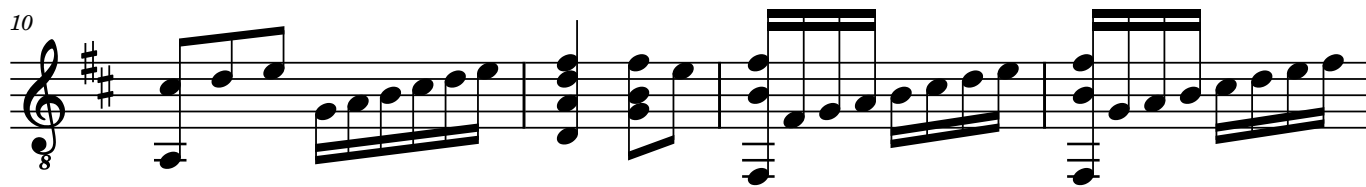
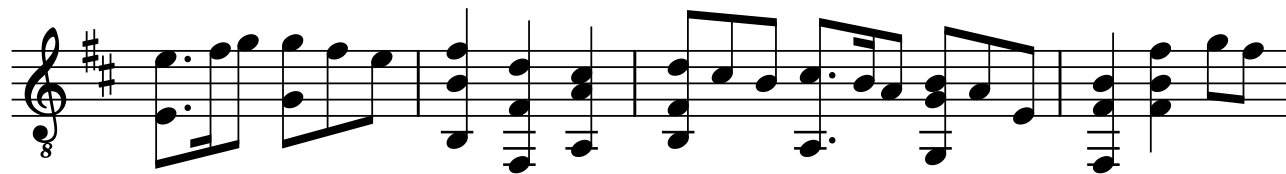

# LXXV

15.05.2019

0-2-3-3-2-0 | 2-0-3-2 | 3-2-0-2-0-0 | 0-0-3-2

TAB 2-1 | 0-0-3 | 0-0-3-1-3 | 0-0

2-2-0 | 2-0 | 3-2 | 2

5

3-2-0-2-0-3-5-3-2 | 3-2-2-0-0 | 3-2-3-2-0-2-3 | 0-0-1-3-1-0-2-3-2-3-0

TAB 2-0-4 | 2-1 | 2-0 | 3-0-2

10

2-3-0-1-3-0-2-3-0 | 2-2-0-3-0-1-3-0-2-3-0-2-3-0-2

TAB 0-0 | 3-0-1-0-1-3-0-2-3-0-2-3-0-2

14

2-0-2-3-0-2-3 | 5-3-2-2-3-0-2-3-0-2-3-0-2-3-0-2

TAB 3-4-2 | 3-3-0

# LXXVI

16.05.2019

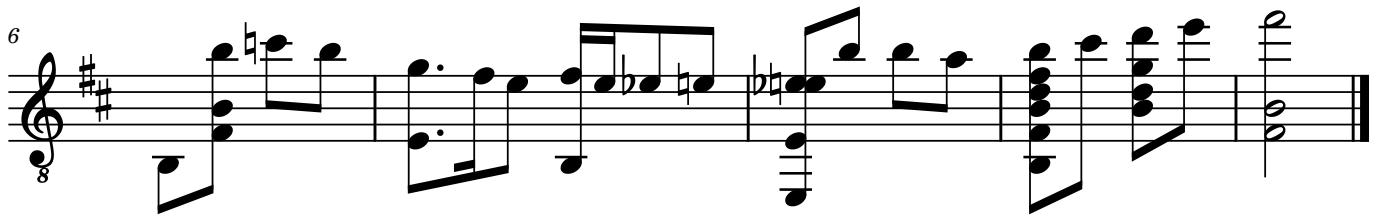
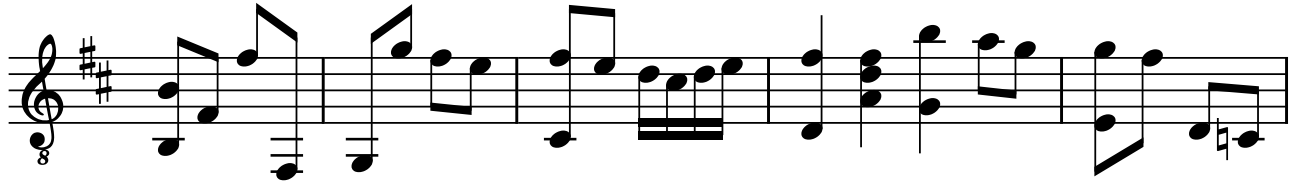

# LXXVI

16.05.2019

6-measure guitar TAB for LXXVI. The notation is as follows:

| Measure | T       | A     | B |
|---------|---------|-------|---|
| 1       | 0       | 0     | 2 |
| 2       | 2       |       | 2 |
| 3       | 3-2-0   |       | 3 |
| 4       | 2-0     |       | 4 |
| 5       | 0       | 3-2-3 |   |
| 6       | 2-2-7-5 | 3     | 0 |
| 7       | 8       |       | 5 |
| 8       | 8-7     |       | 7 |
| 9       | 0       |       | 0 |
| 10      | 7-8-7   |       | 8 |
| 11      | 0       |       | 7 |
| 12      | 0       |       |   |

7

4-measure guitar TAB for LXXVI, measures 7-10. The notation is as follows:

| Measure | T   | A | B  |
|---------|-----|---|----|
| 7       | 3   |   | 2  |
| 8       | 2-0 |   | 2  |
| 9       | 2-0 |   | 0  |
| 10      | 0   | 4 |    |
| 11      | 0   |   | 4  |
| 12      | 7   |   | 7  |
| 13      | 7   |   | 5  |
| 14      | 7   |   | 7  |
| 15      | 9   |   | 10 |
| 16      | 10  |   | 12 |
| 17      | 14  |   | 14 |
| 18      | 0   |   | 0  |
| 19      | 0   |   | 0  |
| 20      | 0   |   | 0  |
| 21      | 0   |   | 0  |
| 22      | 0   |   | 0  |
| 23      | 0   |   | 0  |
| 24      | 0   |   | 0  |
| 25      | 0   |   | 0  |
| 26      | 0   |   | 0  |
| 27      | 0   |   | 0  |
| 28      | 0   |   | 0  |
| 29      | 0   |   | 0  |
| 30      | 0   |   | 0  |
| 31      | 0   |   | 0  |
| 32      | 0   |   | 0  |
| 33      | 0   |   | 0  |
| 34      | 0   |   | 0  |
| 35      | 0   |   | 0  |
| 36      | 0   |   | 0  |
| 37      | 0   |   | 0  |
| 38      | 0   |   | 0  |
| 39      | 0   |   | 0  |
| 40      | 0   |   | 0  |
| 41      | 0   |   | 0  |
| 42      | 0   |   | 0  |
| 43      | 0   |   | 0  |
| 44      | 0   |   | 0  |
| 45      | 0   |   | 0  |
| 46      | 0   |   | 0  |
| 47      | 0   |   | 0  |
| 48      | 0   |   | 0  |
| 49      | 0   |   | 0  |
| 50      | 0   |   | 0  |
| 51      | 0   |   | 0  |
| 52      | 0   |   | 0  |
| 53      | 0   |   | 0  |
| 54      | 0   |   | 0  |
| 55      | 0   |   | 0  |
| 56      | 0   |   | 0  |
| 57      | 0   |   | 0  |
| 58      | 0   |   | 0  |
| 59      | 0   |   | 0  |
| 60      | 0   |   | 0  |

# LXXVII

17.05.2019

6=D

6

11

13

# LXXVII

17.05.2019

6=D

5

10

12

# LXXVIII

18.05.2019

Harm12

6

Harm12

# LXXVIII

18.05.2019

(Harm12) VII

A guitar TAB for a piece titled 'LXXVIII' with a date of '18.05.2019'. The piece is marked '(Harm12)' and 'VII'. The TAB is written on six lines representing the guitar strings. The notes are: E6 (2), D6 (3), C6 (2), B5 (2), A5 (0), G5 (3), F5 (2), E5 (3), D5 (2), C5 (3), B4 (0), A4 (7), G4 (9), F4 (10), E4 (10), D4 (9), C4 (7), B3 (10), A3 (9), G3 (7), F3 (10), E3 (9), D3 (7). The TAB includes various techniques such as triplets and bends. Below the TAB are diagrams showing the fretting hand positions for each measure.

7

A guitar TAB for a piece titled 'LXXVIII' with a date of '18.05.2019'. The piece is marked '(Harm12)' and 'VII'. The TAB is written on six lines representing the guitar strings. The notes are: E6 (10), D6 (9), C6 (7), B5 (5), A5 (0), G5 (0), F5 (2), E5 (3), D5 (2), C5 (3), B4 (0), A4 (2), G4 (0), F4 (2), E4 (2), D4 (0), C4 (0), B3 (2), A3 (2). The TAB includes various techniques such as triplets and bends. Below the TAB are diagrams showing the fretting hand positions for each measure.

# LXXIX

19.05.2019

# LXXIX

19.05.2019

VII

Measure VII: A six-line guitar tablature system. The top line (high E) has notes 3, 0, 1, 0, 0-2-3, 3-5-7-9, 7-10. The second line (B) has notes 1-3, 3-3-1, 0-2-3, 0, 8, 8, 8. The third line (D) has notes 2, 2, 2, 2, 4, 9, 9. The fourth line (G) has notes 0, 3, 2, 0, 7, 7. The fifth line (B) is empty. The sixth line (low E) is empty. Vertical bar lines separate the notes into six groups. Below the fourth and fifth lines, there are three groups of three vertical bars, each with a '3' underneath, indicating triplets.

6

Measure 6: A six-line guitar tablature system. The top line (high E) has notes 2, 5, 2, 0, 0, 3-2, 0, 2, 2-0, 0, 3-2. The second line (B) has notes 3, 1, 1, 0, 0, 0, 0, 3-2, 0, 0, 3-2. The third line (D) has notes 4, 2, 2, 2, 2, 2, 2, 2, 1, 2. The fourth line (G) has notes 2, 2, 2, 2, 2, 2, 2, 2, 1, 2. The fifth line (B) is empty. The sixth line (low E) is empty. Vertical bar lines separate the notes into six groups. Below the fourth and fifth lines, there are three groups of three vertical bars, each with a '3' underneath, indicating triplets.

12

Measure 12: A six-line guitar tablature system. The top line (high E) has notes 3, 0, 3, 2, 0, 0, 2, 3, 0, 5-7-8, 5-7-8, 7. The second line (B) has notes 2, 3, 3, 7-8, 7-8, 7-8, 0. The third line (D) has notes 2, 2, 2, 2, 2, 2, 2, 2, 0. The fourth line (G) has notes 0, 3, 2, 7, 7, 7, 7. The fifth line (B) is empty. The sixth line (low E) is empty. Vertical bar lines separate the notes into four groups. Below the fourth and fifth lines, there are three groups of three vertical bars, each with a '3' underneath, indicating triplets.

# LXXX

20.05.2019

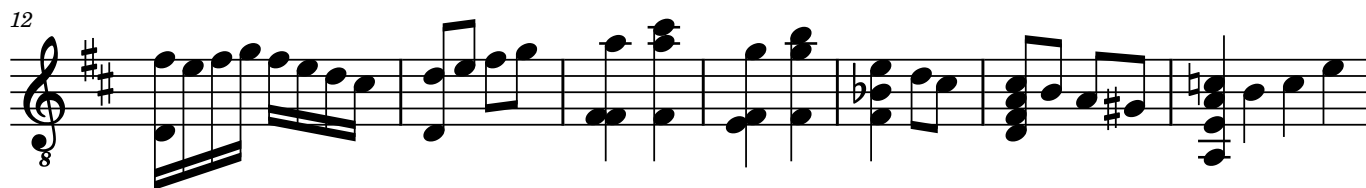
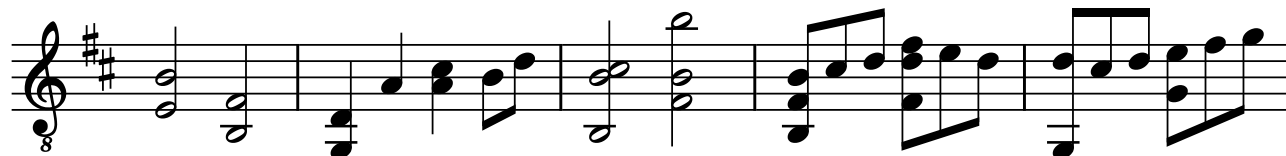

# LXXX

20.05.2019

7

6-measure guitar tablature. Measure 1: T=0, A=0, B=2. Measure 2: T=2-0, A=3-3, B=0. Measure 3: T=0-0, A=7-0, B=3. Measure 4: T=0-2-3, A=0, B=2. Measure 5: T=2-0, A=3-3, B=3. Measure 6: T=0-2-3, A=1, B=3. Measure 7: T=2-0, A=3-8-10-8, B=0. Vertical bar lines are present at the end of measures 1, 2, 3, 4, 5, and 6.

7

6-measure guitar tablature. Measure 7: T=7-0, A=8, B=0. Measure 8: T=3-2-2, A=3, B=0. Measure 9: T=3-0, A=3, B=0. Measure 10: T=2-2-0, A=3, B=4. Measure 11: T=0-3-2, A=3, B=2. Measure 12: T=3-2-0, A=2, B=0. Measure 13: T=2-5-3, A=0, B=0. Measure 14: T=2-0-2-3-2-0, A=0, B=0. Measure 15: T=3-2, A=0, B=0. Measure 16: T=3-2, A=0, B=0. A double bar line is at the end of measure 12.

13

8-measure guitar tablature. Measure 13: T=3-0, A=0, B=0. Measure 14: T=7-8, A=9, B=9. Measure 15: T=10-10, A=0-0, B=7. Measure 16: T=8-8, A=0-0, B=7. Measure 17: T=5-3-2, A=4, B=4. Measure 18: T=2-0, A=3-2, B=5. Measure 19: T=1-0, A=3, B=0. Measure 20: T=0-0, A=6, B=0. Measure 21: T=0-0, A=2, B=2. Measure 22: T=0-0, A=0, B=0. Measure 23: T=2-0, A=3-3, B=0. Measure 24: T=8, A=8, B=3. Vertical bar lines are present at the end of measures 13, 14, 15, 16, 17, 18, 19, 20, 21, 22, and 23.

21

4-measure guitar tablature. Measure 21: T=0, A=7, B=7. Measure 22: T=0, A=0, B=0. Measure 23: T=0, A=0, B=9. Measure 24: T=0, A=0, B=0. Measure 25: T=0, A=0, B=0. Measure 26: T=0, A=0, B=0. Measure 27: T=0, A=0, B=0. Measure 28: T=0, A=0, B=0. A double bar line is at the end of measure 24.

# LXXXI

23.05.2019

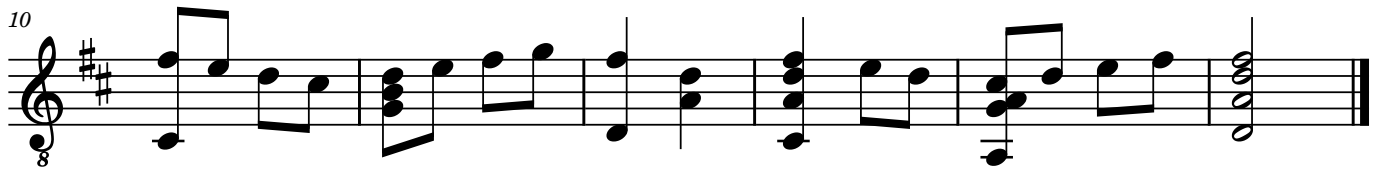
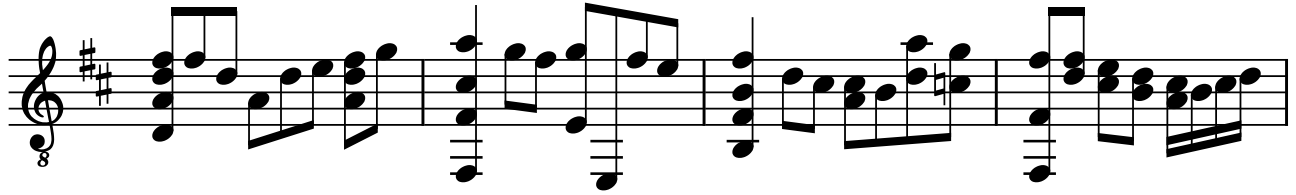

# LXXXI

23.05.2019

II

T  
A  
B

5

T  
A  
B

11

T  
A  
B

# LXXXII

25.05.2019

# LXXXII

25.05.2019

0-2 3-2-0 2 0 2-0 0 2-0 0

TAB 0 0 0 0 3 3 3 3-2-3 3 3-2-3-2

1 2 0 1-8-7 0 0

0 2-0 3-2 0 2

7

2-0 0 0-2-3 0 0-2-3-5 2-0 0 2-0-2-3-5-3-2-3-2-0

TAB 0 3 3-2 0 0-2-3 2-3 3 3-2-3-2 3

0 0 3 0 0 0 4 2

2 2 3 0

12

2-0-2-3-2-0 3-2 3 0-2-0-0 0-2-3-5 7-9-10-9-7 9-7

TAB 0 1 1 0 7 7 7 7 11

0 0 1 2 8 8 8 7

0 3 2 2 9 9 9 9

0 3 0 0 7

17

7 3 2 0 2 0 4 0 0

TAB 5 0 0 0 4 2 4 0

6 1 0 0 0 2 4 2

0 2 2 2 0

# LXXXIII

02.06.2019

6=D

8

4

8

8

8

11

8

14

8

16

8

# LXXXIII

02.06.2019

7 7 10 8 7 0 3 2 3 2 10 9 9 7 0 3 2 3 0

**T** 3 3 10 10 8 7 0 3 2 3 0

**A** 0 0 0 0 0 0 0 0 0 0 0 0 0 0 0 0 0

**B** 0 0 0 0 0 0 0 0 0 0 0 0 0 0 0 0 0

6=D

2 3 5 5 7 7 8 10 8 7 7 0 0 3 2 3 0 2 3 2 0 3 2 0 2

**T** 3 3 5 7 8 8 8 8 8 8 3 2 3 0 2 3 3 0 3 2 0 2

**A** 0 0 0 0 0 0 0 0 0 0 0 0 0 0 0 0 0 0 0 0 0 0

**B** 0 0 0 0 0 0 0 0 0 0 0 0 0 0 0 0 0 0 0 0 0 0

3 2 3 0 2 0 3 2 2 3 0 3 0 2 0 2 3 5 5 3 2 3 3 2 0

**T** 2 0 0 0 0 0 0 0 0 0 0 0 0 0 0 0 0 0 0 0 0 0

**A** 2 0 0 0 0 0 0 0 0 0 0 0 0 0 0 0 0 0 0 0 0 0

**B** 0 0 0 0 0 0 0 0 0 0 0 0 0 0 0 0 0 0 0 0 0 0

2 0 2 3 0 3 0 2 3 2 3 2 0 2 3 0 7 0 5 3 0 2 0 2 3 2 0 0 0 0 0

**T** 0 0 0 0 0 0 0 0 0 0 0 0 0 0 0 0 0 0 0 0 0 0 0 0 0 0

**A** 0 0 0 0 0 0 0 0 0 0 0 0 0 0 0 0 0 0 0 0 0 0 0 0 0 0

**B** 0 0 0 0 0 0 0 0 0 0 0 0 0 0 0 0 0 0 0 0 0 0 0 0 0 0

2 0 3 2 3 2 0 3 2 0 0 2 3 0 2 5 3 2 3 2 0 3 2 0 3 2

**T** 4 0 5 0 0 2 3 0 0 2 0 5 3 2 3 2 0 3 2 0 3 2 0

**A** 4 0 0 0 0 0 0 0 0 0 0 0 0 0 0 0 0 0 0 0 0 0 0 0 0

**B** 0 0 0 0 0 0 0 0 0 0 0 0 0 0 0 0 0 0 0 0 0 0 0 0 0

0 3 2 3 2 0 2 0 3 3 2 3 0 2 0 3 2 3 0 2 3 0 0 2 3 3 3

**T** 4 2 0 3 2 3 3 2 3 3 2 3 3 2 3 0 0 0 2 3 3 3 3 3 0

**A** 4 2 0 4 0 0 0 0 0 0 0 0 0 0 0 0 0 0 0 0 0 0 0 0 0

**B** 0 0 0 0 0 0 0 0 0 0 0 0 0 0 0 0 0 0 0 0 0 0 0 0 0

# LXXXIV

02.06.2019

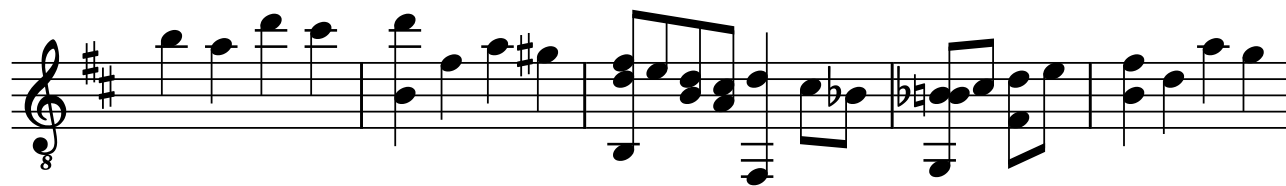

# LXXXIV

02.06.2019

**T  
A  
B**

7 10-9 10 2-0 0 2 5-3  
10 7-10-9 3 3-2-3-2 0-2-3 0-3  
9 5-3 4 4-0  
2 2 3

6

**T  
A  
B**

2-0 0 0-2-0 0 0  
3 3-2-2-3-2 0-2-3 3-2-3 7-3 2-0  
5 3 3 1 0 0 0 7-3 0-7  
2 3-10-9 7 8

11

**T  
A  
B**

5 3 2 0 0 2 3 2 2  
4 4 5 3 1 2 0 1-0 0  
2 2 2

# LXXXV

03.06.2019

6

12

17

# LXXXV

03.06.2019

2-2 2-0 0 2 0 3 2 0 2 3

0-0 0 3-3-2-3 3 3-2 0 0-2-3 3 2 0

0-0 1 0 0 4 5-3-1-0 0 3 3

**T**

**A**

**B** 2 1 2 0 4

7

0-2 0 0-2 5 3-2 3 2-0

3-2-3 2-0-2-3 0 0-0-2-3 2-0-2-3 0-2 3 2-0

2 0 3 0 4 2

**T**

**A**

**B** 2 0 3 0 4 2

13

2-0 0 3-2-0 0 0-2 0 0-2-0 0 2 2

3-2-3 2-3 3 2-3 0-2-3 3-2-3 0 0 0

0 4 2 0 3 0 0 0

**T**

**A**

**B** 0 4 2 0 3 0 0 0

18

0 0 2

3-2 3 0 0-2-3 0-2 0-1-3 0-1-3 0

3 1 2 0

**T**

**A**

**B** 2 3-2-3 1 2 0

# LXXXVI

07.06.2019

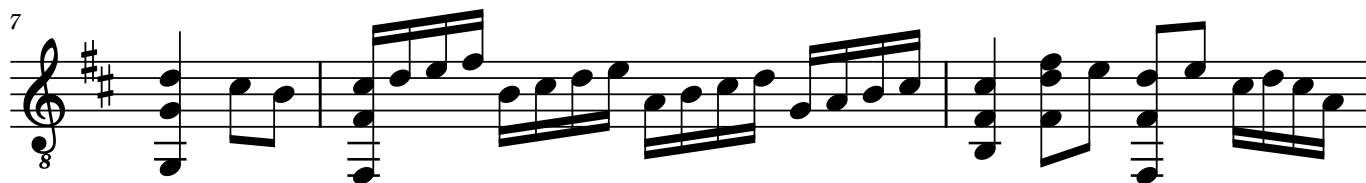

# LXXXVI

07.06.2019

2  
0-3-2-3 | 3-2-2-3 | 2-0-0 | 3-2-3-0 | 3-2-0 | 2-2-3-2 | 2-2-0

0-0 | 0 | 1 | 1 | 0

2 | 2 | 3 | 2 | 2

7

3-2-0 | 2-3-0-2-0-2-3-0 | 2-3-0-0-2-3-0-2 | 2-3-0-3-0-2-3-2-3

1 | 0 | 3 | 1-3 | 0 | 0 | 0 | 3

3 | 2 | 2 | 2

10

0-2-3 | 3-2-3-2-3-2-3-0 | 2-3-2-3-2-0-0-2-3-0-2 | 2-3-0-2-3-2-3

5 | 3 | 1 | 0 | 4 | 0 | 0 | 0

2 | 3 | 2

12

2 | 2 | 3-2-0-2 | 2

0 | 0 | 0

2 | 2

# LXXXVII

07.06.2019

# LXXXVII

07.06.2019

2-2 3-2-0 2 0 0-2 2-0 0 2-0 2-0 0

0-0 0 0 3 3 2 3 2-3

0-0 2 0 3 2 3 2-0

2-2 2 0 3 2 2-0

Diagram 1: | • | | | | | | |

Diagram 2: | | | | | | | |

Diagram 3: | | | | | | | |

Diagram 4: | | | | | | | |

Diagram 5: | | | | | | | |

Diagram 6: | | | | | | | |

Diagram 7: | | | | | | | |

8

3-2-0-2-0-2-3-0 0-2 3 0-2-3 2-3 0-2 0 0-2-3 0-2-3 0-2

5 3 1-3 3 2-3 3 1-3

Diagram 8: | | | | | | | |

Diagram 9: | | | | | | | |

Diagram 10: | | | | | | | |

Diagram 11: | | | | | | | |

Diagram 12: | | | | | | | |

Diagram 13: | | | | | | | |

Diagram 14: | | | | | | | |

10

2-0 5-3 3-2 0-2-0 3-2-3 3-2-3-2-3-2-3 0 2-2 7-5-3-2 0-2-0

0 4 1 1 3 3 3 3 3 3 8-7-5-3 2-3

0 2

Diagram 15: | | | | | | | |

Diagram 16: | | | | | | | |

Diagram 17: | | | | | | | |

Diagram 18: | | | | | | | |

Diagram 19: | | | | | | | |

Diagram 20: | | | | | | | |

Diagram 21: | | | | | | | |

15

5-3-2-0 2-0 Harm12..... Harm5 2

7-5-3-2 3 3 2 2-0 2 0 2 0

0 5 3 2 0 0 2 2

1 2 2

Diagram 22: | | | | | | | |

Diagram 23: | | | | | | | |

Diagram 24: | | | | | | | |

Diagram 25: | | | | | | | |

Diagram 26: | | | | | | | |

Diagram 27: | | | | | | | |

# LXXXVIII

## Sankthanssuite I

22.06.2019

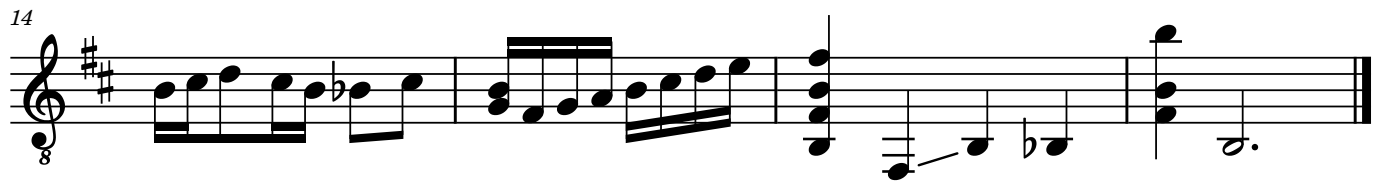
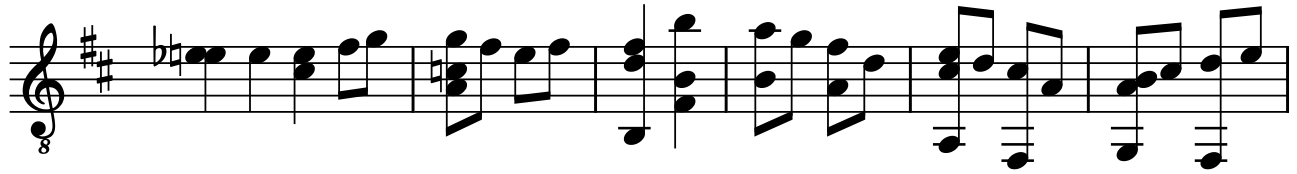

# LXXXVIII

## Sankthanssuite I

22.06.2019

**T  
A  
B**

0—0 7-8 8-7 7 7-0 5-3-2 0 0 0-2  
9-10-7 6 8-0 5-3 2-3-2 3 3 0-1  
7 0 2 3 2

8 ♩ = ♩.

**T  
A  
B**

2-0 0 3-2 3-2 0 2 3-2-0-2-3 0 2 0-2-3-2-0 2  
0 3 5 0 1 0 0 4  
2 2

15

**T  
A  
B**

0 0-2-3 0 2 7  
1-0-1-3 0 0 0  
2 2 7 6 7

# LXXXIX

Sankthanssuite II

22.06.2019

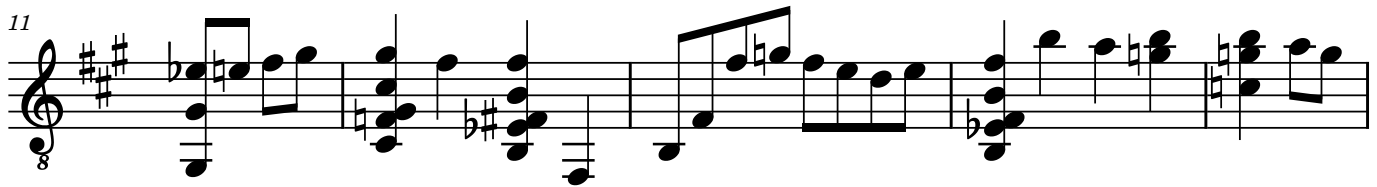
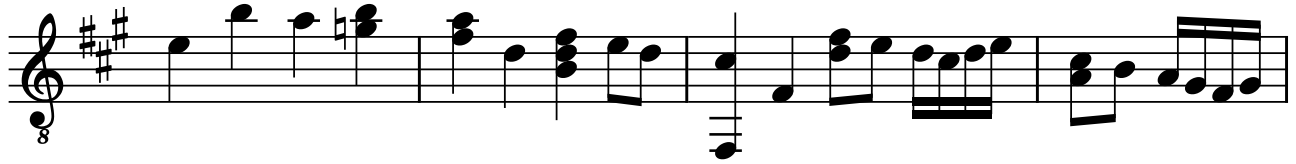

# LXXXIX

Sankthanssuite II

22.06.2019

6

6-measure guitar tablature system. The top staff contains fret numbers: 5, 7-5-7, 8, 5, 7, 7, 0, 3, 2, 2, 0, 3, 3-2-3, 0, 2, 0, 3, 3-2-0-2, 0, 2, 9, 7, 7, 10. The bottom staff shows fret positions with vertical bar lines and horizontal bars representing strings.

6

6-measure guitar tablature system. The top staff contains fret numbers: 9, 5, 7, 10, 7, 9, 10, 9, 10, 9, 7, 0, 3, 2, 3, 0, 2, 4, 5, 4, 2, 2, 4, 2, 4, 2, 4, 5, 2, 4. The bottom staff shows fret positions with vertical bar lines and horizontal bars representing strings.

12

6-measure guitar tablature system. The top staff contains fret numbers: 4, 2, 2, 2, 0, 7, 8, 7, 0, 3, 0, 0, 2, 7, 5, 7, 7, 8, 10, 8, 7, 8, 7, 7, 0, 3, 2. The bottom staff shows fret positions with vertical bar lines and horizontal bars representing strings.

18

6-measure guitar tablature system. The top staff contains fret numbers: 2, 3, 2, 0, 0, 3, 2, 3, 2, 2, 0, 2, 0, 3, 2, 0, 2, 3, 2, 0, 2, 0, 0, 0, 3, 3, 1, 3. The bottom staff shows fret positions with vertical bar lines and horizontal bars representing strings.

22

3-measure guitar tablature system. The top staff contains fret numbers: 2, 2, 0, 0, 3, 2, 3, 0, 2, 0, 0, 0. The bottom staff shows fret positions with vertical bar lines and horizontal bars representing strings.

XC  
Sankthanssuite III

21.06.2019

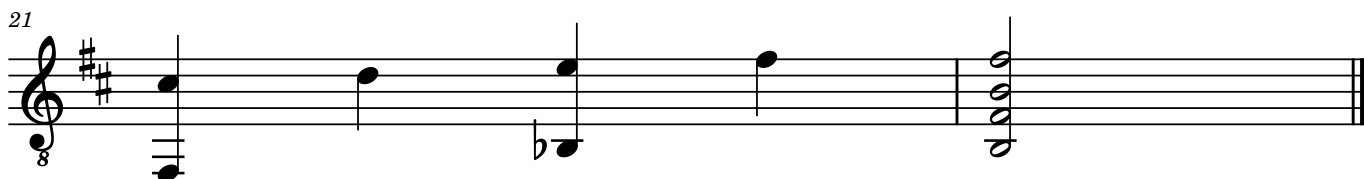
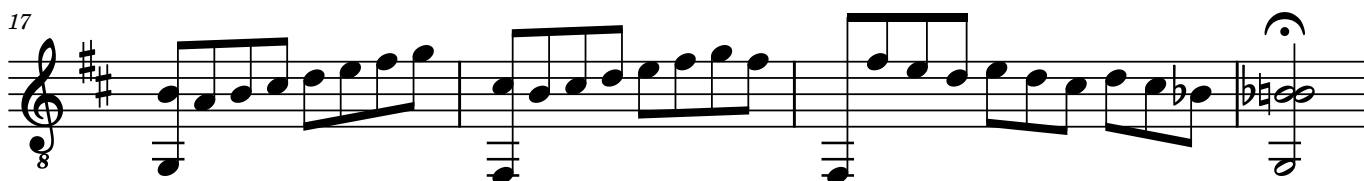
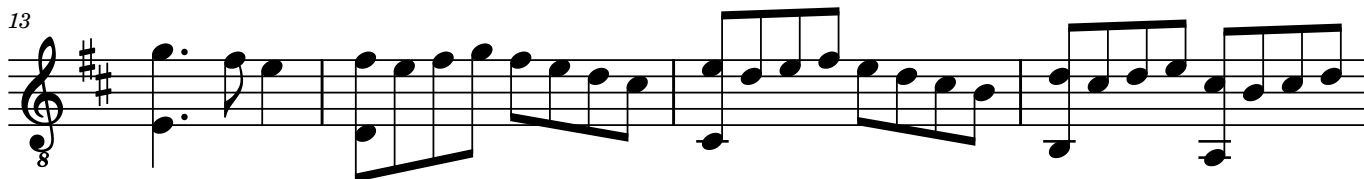
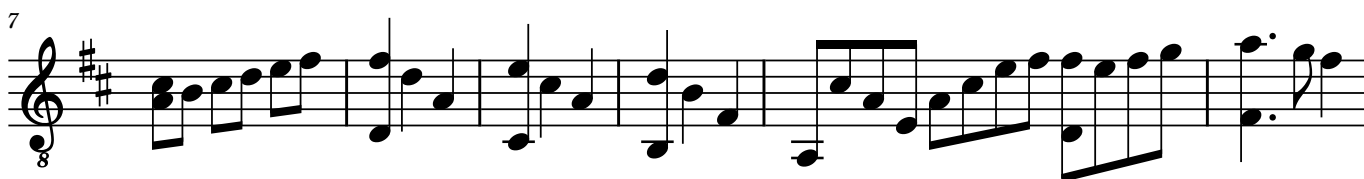

# XC

## Sankthanssuite III

21.06.2019

2-3-5 | 0-2-3 | 3-0-2 | 0-2-0 | 2-0-3 | 3-2-0

**T**

**A**

**B**

· √ | · √ | · √ | | √ √ | · √ | · √ |

7

2-0-2-3 | 0-2-2 | 2-3-3 | 0-2-3 | 3-5-4 | 2-3-2 | 0-2-2-0-2-3

**T**

**A**

**B**

∞ ∞ ∞ | | | | | | | ∞ ∞ ∞ ∞ ∞ ∞ ∞

12

5-3-2 | 3-2-0 | 2-0-2-3-2-0 | 0-0-2-0 | 3-2-3 | 0-2-3 | 2-0-2-3

**T**

**A**

**B**

· √ | · √ | ∞ ∞ ∞ ∞ ∞ ∞ ∞ ∞ ∞ ∞ ∞ ∞

17

0-0-2-3 | 0-2-3-2 | 2-0-0 | 3-3-2-3-2 | 0-4-4

**T**

**A**

**B**

∞ ∞ ∞ ∞ ∞ ∞ ∞ ∞ ∞ ∞ ∞ ∞ |

21

2-3-0-2 | 2-0-0

**T**

**A**

**B**

2-1-2 |

| | | |

# XCI

Sankthanssuite IV

22.06.2019

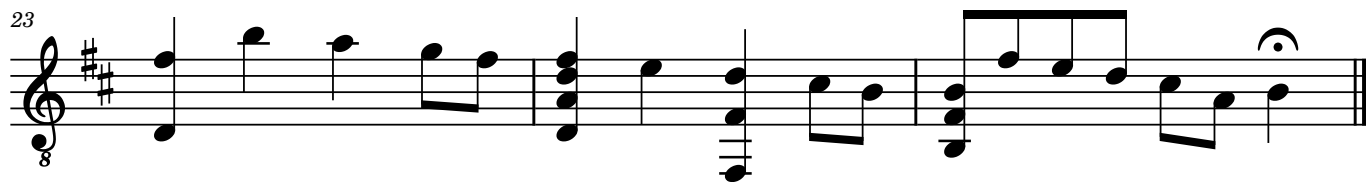

# XCI

## Sankthanssuite IV

22.06.2019

11

11

0 | 0-0 | 2-3 | 5-3 | 2-2 | 3-3 | 0-2 | 3-2 | 0-2-3 | 0 | 2-7 | 0

5 | 5 | 3 | 3 | 2 | 2 | 5 | 3 | 3 | 0 | 0

0 | 0 | 0 | 0 | 0 | 0 | 0 | 0 | 0 | 0 | 0

0 | 0 | 0 | 0 | 0 | 0 | 0 | 0 | 0 | 0 | 0

0 | 0 | 0 | 0 | 0 | 0 | 0 | 0 | 0 | 0 | 0

0 | 0 | 0 | 0 | 0 | 0 | 0 | 0 | 0 | 0 | 0

18

18

7-5 | 7-5-7-8 | 7-0 | 3-2 | 3-3 | 0-3-2 | 0 | 2-3-2 | 2-0 | 3-2

8 | 8 | 8 | 8 | 3 | 3 | 0 | 3 | 2 | 2 | 0 | 3 | 2

0 | 0 | 0 | 0 | 0 | 0 | 0 | 0 | 0 | 0 | 0 | 0

0 | 0 | 0 | 0 | 0 | 0 | 0 | 0 | 0 | 0 | 0 | 0

0 | 0 | 0 | 0 | 0 | 0 | 0 | 0 | 0 | 0 | 0 | 0

0 | 0 | 0 | 0 | 0 | 0 | 0 | 0 | 0 | 0 | 0 | 0

23

23

2-0 | 3-2-3 | 2-0 | 3-2 | 2-0 | 3-2 | 0-2-3-2-3 | 0 | 0-2-0-2-3 | 3

3 | 3 | 3 | 3 | 2 | 2 | 1 | 0 | 3 | 3 | 3 | 3

0 | 0 | 0 | 0 | 0 | 0 | 0 | 0 | 0 | 0 | 0 | 0

0 | 0 | 0 | 0 | 0 | 0 | 0 | 0 | 0 | 0 | 0 | 0

0 | 0 | 0 | 0 | 0 | 0 | 0 | 0 | 0 | 0 | 0 | 0

0 | 0 | 0 | 0 | 0 | 0 | 0 | 0 | 0 | 0 | 0 | 0

23

23

2-7-5-3-2 | 2-0 | 3-2-0 | 0-2-0 | 3-2 | 3-0

3 | 3 | 3 | 3 | 0 | 0 | 0 | 0 | 0 | 0 | 0

0 | 0 | 0 | 0 | 0 | 0 | 0 | 0 | 0 | 0 | 0

0 | 0 | 0 | 0 | 0 | 0 | 0 | 0 | 0 | 0 | 0

0 | 0 | 0 | 0 | 0 | 0 | 0 | 0 | 0 | 0 | 0

0 | 0 | 0 | 0 | 0 | 0 | 0 | 0 | 0 | 0 | 0

# XCII

Midtsommer 2019

# XCII

Midtsommer 2019

7

7 0 0 | 7 0 0 | 5 3 | 0 2 3 0 2 | 3 0 | 2 0

5 | 5 | 4 5 3 1 | 0 | 2 1 0 | 0 1 0

0 | 0 | | 2 | | |

Vertical bar lines and fret markers are present below the strings.

7

0 3 2 3 2 0 | 2 2 3 0 2 | 0 0 2 3 0 | 0 2 3 0 2 | 4 5 4

3 | 3 | 3 2 3 | 3 2 3 | 0

4 2 | 0 | 4 | 2 | 0

Vertical bar lines and fret markers are present below the strings.

12

5 4 2 | 4 0 5 4 | 7 0 0 | 7 0 0 | 5 0 3 2 | 2 3 0 2 | 2 0 2

4 | 4 | 5 | 5 | 4 1 | 0 | 1

2 0 | 0 | 0 | 2 | 2 | 1

Vertical bar lines and fret markers are present below the strings.

19

0 3 2 3 | 2 0 2 3 | 0 0 2 | 3 2 3 2 3 | 0 2 0 | 2 0 0 | 0 0

3 | 3 | 1 0 | 1 0 | 1 0 | 5 0

2 0 | 0 | 3 | 2 | 2 | 4

Vertical bar lines and fret markers are present below the strings.

26

0 0 | 3 5 0 | 0 2 3 2 3 | 3 0 2 | 7 0 0 | 7 0 0 | 5 4 2 4

1 0 | 5 | | 5 | 5 | 5 | 2

2 | 2 | 0 | 0 | 2

Vertical bar lines and fret markers are present below the strings.

32

4

0

2

0

Vertical bar lines and fret markers are present below the strings.

# XCIII

Suite i C - I

05.07.2019

6=C  
3=G

4

10

17 Rit .....

20

24

# XCIII

Suite i C - I

05.07.2019

4

6=C  
3=G

This block contains the first system of guitar tablature, measures 4 through 6. It features three staves: a top staff with fret numbers (0, 8, 9, 10), a middle staff with fret numbers (0, 9, 10), and a bottom staff with fret numbers (0, 10). The notes are: 4: 8-9-10, 9-10, 10; 5: 9-9-8, 9-9-8, 9; 6: 8-7-8, 7-7-8, 6-8. Chord diagrams are shown below the staves.

9

This block contains the second system of guitar tablature, measures 7 through 9. It features three staves: a top staff with fret numbers (0, 3, 2, 3, 3, 1, 2, 2, 1, 1, 3, 0, 3, 0), a middle staff with fret numbers (3, 2, 2, 3, 3, 3, 3), and a bottom staff with fret numbers (0, 0, 0, 0, 0, 0, 0). The notes are: 7: 3-2-3, 3-3-0, 3-1-3; 8: 2-2-1, 1-1-3, 3-0; 9: 3-4, 3-0. Chord diagrams and a double bar line are shown below the staves.

17

This block contains the third system of guitar tablature, measures 10 through 16. It features three staves: a top staff with fret numbers (6-8, 5-6-8-6, 3-5-6-5, 1-0-1, 0-1-3, 3-1-0, 1-0-1-3, 0-1, 3-1-3, 0-1-3), a middle staff with fret numbers (7, 2, 0, 2, 0, 2, 0), and a bottom staff with fret numbers (0, 0, 0, 0, 0, 0, 0). The notes are: 10: 6-8, 7; 11: 5-6-8-6, 2; 12: 3-5-6-5, 0; 13: 1-0-1, 0; 14: 0-1-3, 0; 15: 3-1-0, 2; 16: 1-0-1-3, 0; 17: 0-1, 3-1-3, 0-1-3. Chord diagrams and a double bar line are shown below the staves.

17

Rit . . . . .

This block contains the fourth system of guitar tablature, measures 17 through 19. It features three staves: a top staff with fret numbers (0-3, 0-1-3-5, 5-3, 6-3, 6-0, 6-0, 0-0, 1, 1, 1, 2, 2, 3, 3, 3), a middle staff with fret numbers (3, 6, 6, 6, 7, 7-5, 2, 0, 2, 2, 3, 3), and a bottom staff with fret numbers (0, 0, 0, 0, 0, 0, 0). The notes are: 17: 0-3, 0-1-3-5; 18: 5-3, 6-3, 6-0, 6-0, 0-0; 19: 1, 1, 1, 2, 2, 3, 3, 3. Chord diagrams are shown below the staves.

20

This block contains the fifth system of guitar tablature, measures 20 through 23. It features three staves: a top staff with fret numbers (3-1, 3-3, 3, 0, 3-3, 2-3, 2, 6, 8, 8, 9, 8, 9, 9, 9, 9), a middle staff with fret numbers (2, 2, 3, 3, 8, 8, 7, 7, 8, 9, 9, 9, 9), and a bottom staff with fret numbers (0, 3, 0, 0, 0, 0, 0, 8, 0, 10). The notes are: 20: 3-1, 3-3, 2-3, 2; 21: 3, 0, 3-3, 2-3, 2; 22: 6, 8, 8, 7, 7, 8; 23: 9, 8, 9, 9, 9, 9, 9, 10. Chord diagrams are shown below the staves.

24

This block contains the sixth system of guitar tablature, measure 24. It features three staves: a top staff with fret numbers (9, 8, 9, 10, 9, 10), a middle staff with fret numbers (10, 10, 10), and a bottom staff with fret numbers (0, 0, 0). The notes are: 24: 9, 8, 9, 10, 9, 10. Chord diagrams are shown below the staves.

# XCIV

Suite i C - II

01-02..07.2019

6=C  
3=G

6

9

Harm12

14

22

27

# XCV

Suite i C - III

05.07.2019

6=C  
3=G

8

5

8

9

3 3 3 3

# XCV

Suite i C - III

05.07.2019

6=C  
3=G

0 3 3 1 0 | 1 0 1 0 0 | 0 3 0 8 7 | 8 7 10 8

1 0 3 3 1 | 3 6 3 8 8 | 9 8 10 8

0 0 | 0 3 2 5 | 0

2 2 | 0 3 2 5 | 0

3 3 | 0 3 2 5 | 0

5

0 3 1 3 | 1 0 0 1 3 | 0 3 3 0 1 | 0 1 3 1 0 0 1 1 3

5 2 | 3 3 0 1 | 1 3 0 2 0

0 2 3 3

9

0 8 7 10 8 9 10 | 0 3 1 3 3 | 0 1 3 0 1 3 0 1 0 1 | 0 1 3 3 1 0 1 0

0 2 2 3 3 3 3 3 3 3 3 3

# XCVI

Suite i C - IV

03.07.2019

6=C  
3=G

5

10

13

17

# XCVI

Suite i C - IV

03.07.2019

6=C  
3=G

5

9

12

16

# XCVII

11.07.2019

6=D

7

11

16

23

# XCVII

11.07.2019

6=D

Measure 1: 2 3 0 | 3 8 7 | 5 7 8 7 | 8 7 0 | 2 3 5 3 2 0 | 2 0 0  
Measure 2: 3 0 | 8 | 8 | 0 | 5 | 3 3 2  
Measure 3: 0 | 2 | 7 | 0 | 0 | 4  

7

Measure 7: 0 2 3 | 0 2 | 2 | 2 3 5 3 2 | 0 2 3 2 0  
Measure 8: 3 2 3 | 2 0 2 3 | 3 | 3 2 3 |  
Measure 9: 2 | 0 | 0 |  
Measure 10: 0 | 0 | 0 |  

11

$\text{♩} = \text{♩}.$

Measure 11: 2 3 3 | 2 2 5 | 5 3 2 3 2 0 | 2 0 3 2 3 0 | 3 2 0 2 3 0  
Measure 12: 3 3 0 | 3 0 | 0 | 0 | 3 2 3 0 | 3 2 0 2 3  
Measure 13: 0 | 0 | 0 | 0 | 0 | 2 0  
Measure 14: 0 | 0 | 0 | 0 | 0 | 0  
Measure 15: 0 | 0 | 0 | 0 | 0 | 0  

16

$\text{♩} = \text{♩}$

Measure 16: 0 2 0 2 3 | 5 3 2 0 | 0 2 | 2 | 8 10 | 9 10 9 | 14 8 | 7 3 2  
Measure 17: 3 3 3 3 | 3 2 3 | 3 | 0 8 | 10 0 | 0 8 | 0 8 | 7 3 2  
Measure 18: 2 4 | 0 | 0 | 0 | 7 9 | 0 | 0 | 0 | 0 | 0  
Measure 19: 0 | 0 | 0 | 0 | 0 | 0 | 0 | 0 | 0 | 0  
Measure 20: 0 | 0 | 0 | 0 | 0 | 0 | 0 | 0 | 0 | 0  
Measure 21: 0 | 0 | 0 | 0 | 0 | 0 | 0 | 0 | 0 | 0  
Measure 22: 0 | 0 | 0 | 0 | 0 | 0 | 0 | 0 | 0 | 0  

23

Measure 23: 2 3 | 2 0 3 0 | 3 3 | 2 | 2 0 0 0 | 2  
Measure 24: 3 3 | 3 0 0 0 | 0 0 0 0 | 0 0 0 0 | 0 0 0 0 | 0  
Measure 25: 0 0 0 0 | 0 0 0 0 | 0 0 0 0 | 0 0 0 0 | 0 0 0 0 | 0  

# XCVIII

12.07.2019

6=D 8

H12

3

3

8

3

J = J.

13

J = J.

H12

19

8

# XCVIII

12.07.2019

H12

6=D

3 3

8

$\text{♩} = \text{♩}$

13

$\text{♩} = \text{♩}$

H12

19

# XCIX

13.07.2019

6=D<sup>8</sup>

5

9

# XCIX

13.07.2019

6=D

5

9

# C

15.07.2019

6=D 8

8

12

14

17

21

25

# C

15.07.2019

6=D

9

10

11

12

13

14

15

16

17

18

19

20

21

22

23

24

25

26

27

28

29

30

31

32

**2**

26

# CI

26.07.2019

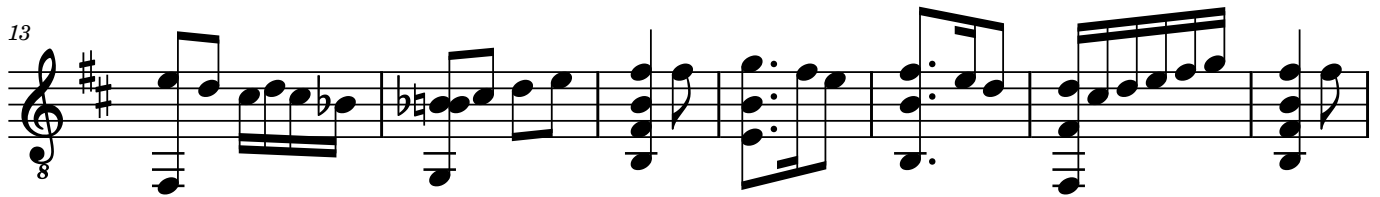
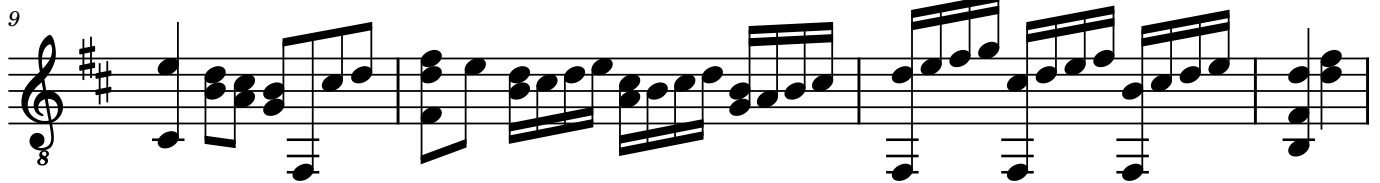

# CI

26.07.2019

9

12

20

26

# CII

09.08.2019

# CII

09.08.2019

IV

Measure 1: 2-7-5-2 / 0-8-7-3 / 2  
Measure 2: 3-2-0-0 / 5-0-7-4 / 0  
Measure 3: 0-7-7-5 / 4-5-7 / 2  
Measure 4: 7-7 / 8 / 0  
Measure 5: 10-9-7 / 9 / 9  
Measure 6: 9-7-6 / 8 / 8  
Measure 7: 7-6-4 / 4 / 6

8

♩ = ♩.

Measure 8: 6-4 / 4-5-4 / 6  
Measure 9: 4-2-7-6-7 / 0-0-0 / 0  
Measure 10: 7-6-4-2 / 4-4-0-0 / 6  
Measure 11: 2-0 / 0-0-4 / 2  
Measure 12: 0-2-3 / 5 / 2  
Measure 13: 2-3 / 4 / 2  
Measure 14: 0-2 / 3 / 2

15

♩. = ♩

Measure 15: 2-0 / 3-2 / 2  
Measure 16: 3-2-0 / 0 / 2  
Measure 17: 2-0-2 / 0 / 2  
Measure 18: 0-2-0-2-3 / 3 / 2  
Measure 19: 2-7-5-2 / 0-8-7-3 / 2  
Measure 20: 0 / 2-3-2 / 3  
Measure 21: 2-0 / 0-1-0 / 2

22

Measure 22: 2-2-2 / 3 / 2  
Measure 23: 2-2-2 / 2 / 0-0-0  
Measure 24: 3-3-3 / 5-3-3 / 2-2-2 / 0-0-0 / 1  
Measure 25: 1-1-0-0 / 2-2-0-0 / 2-2-0

25

Measure 25: 2-0-0 / 7-0-0 / 2  
Measure 26: 2-10-9-7 / 2-10-9-7

# CIII

10.08.2019

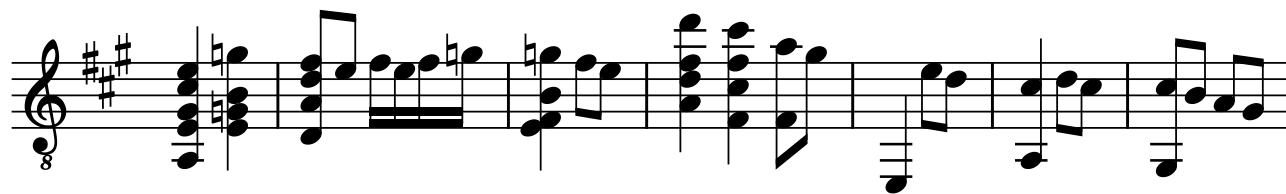

# CIII

10.08.2019

VII

**T**  
**A**  
**B**

8

**T**  
**A**  
**B**

16

**T**  
**A**  
**B**

# CIV

14.08.2019

6

10

14

# CIV

14.08.2019

2

0 3 2 0 | 0 2 3 0 | 7 7 5 | 3 2 3 0 | 2 0 2 3

0 3 3 | 1 3 | 8 7 8 7 | 5 4 | 3

1 | | | | |

2 | | | | | 2

6

0 2 3 0 2 3 0 2 | 2 3 2 2 0 | 2 0 0 2 3 | 2 3 0 2 3 5 | 3 2 0 2 0

1 0 | 0 3 3 | 3 3 | 0 | 2 0

1 | | | | |

2 3 | 0 | 2 0

11

0 2 3 | 2 0 2 3 0 2 | 0 2 3 2 3 | 0 2 2 0 0 | 2 0

3 2 3 | 2 0 2 3 | 0 2 3 2 3 | 3 3 3 3 2 3 2 0 | 0 0

2 | 0 | 3 2 | 2 0 | 3

16

2

0

0

1

2

|

# CV

19.08.2019

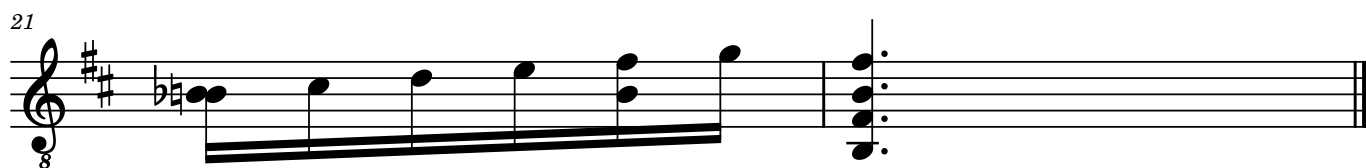
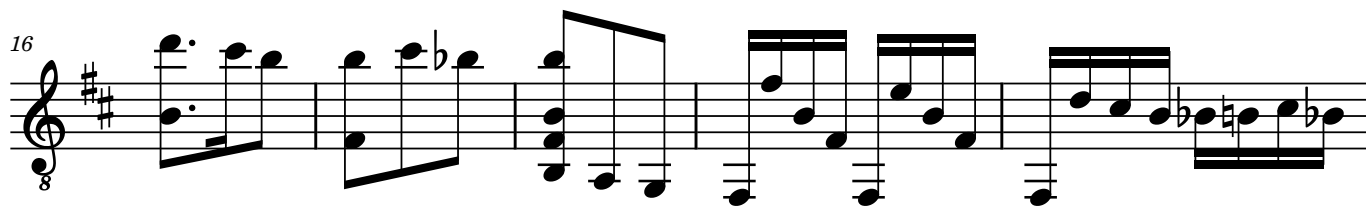
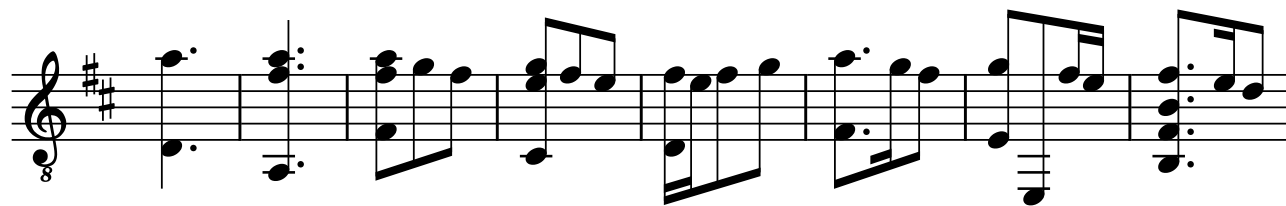

# CV

19.08.2019

5 5 5 3 2 0 2 0 2 3 5 3 2 3 2 0 2 0 3

TAB 0 0 0 4 0 4 2 0 2

9

3 2 0 0 2 2 3 2 3 2 0 7 5 5 4 2 4 5 7 8 7 5 10 9 7

TAB 0 4 0 2 0 6 4 2 7 0 0

17

7 9 6 7 2 0 0 3 2 0 0 2 0 2 3 2

TAB 0 0 0 0 0 4 4 4 0 0 0

# CVI

21.08.2019

# CVI

21.08.2019

0 5 | 5-4-2 | 4-2-0 | 2-0 | 3-2 | 2-0-2-3 | 0-2 | 0-2 | 5-7

TAB 0 4 | 2 | 0 | 2 | 0 | 3 | 3 | 7

B 0 | 4 | 2 | 0 | 2 | 0 | 3 | 8

9

9-10 | 8-7 | 0 | 2-0 | 3-2-0 | 0-2 | 0-2-3 | 0-2-3 | 2-0 | 3-2-0-2 | 3-2-0-0-2-3

TAB 7 | 7 | 2 | 2 | 2 | 2 | 0 | 2 | 3

B 7 | 7 | 2 | 2 | 2 | 2 | 0 | 2 | 3

16

0-0-2 | 3-2-2-0 | 3-2-0 | 0-2 | 0-0-2-2 | 3 | 0-2-0-2-3 | 2 | 0 | 5-7

TAB 2-3 | 3 | 2 | 0 | 4 | 0 | 3 | 3 | 2 | 7

B 0 | 2 | 2 | 0 | 2 | 0 | 3 | 2 | 0 | 8

24

3-2 | 2 | Harm12 | 0 | Harm12 | 0 | Harm12 | 0-1-0 | 0

TAB 0 | 0 | 0 | 0 | 1 | 1 | 1 | 1-0 | 2

B 2 | 2 | 2 | 2 | 2 | 2 | 0 | 2 | 2

# CVII

27.08.2019

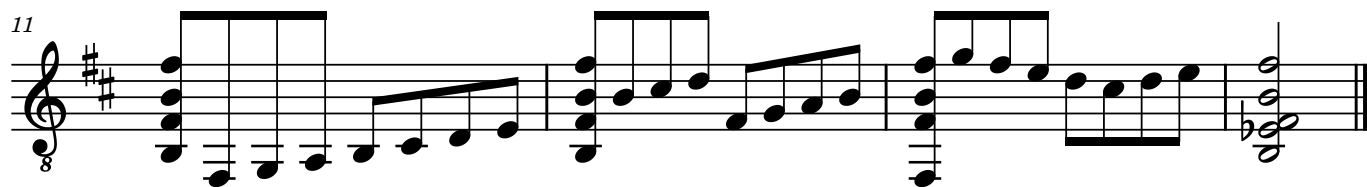
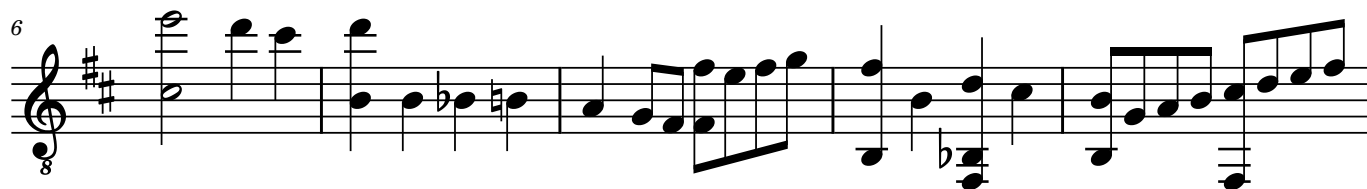
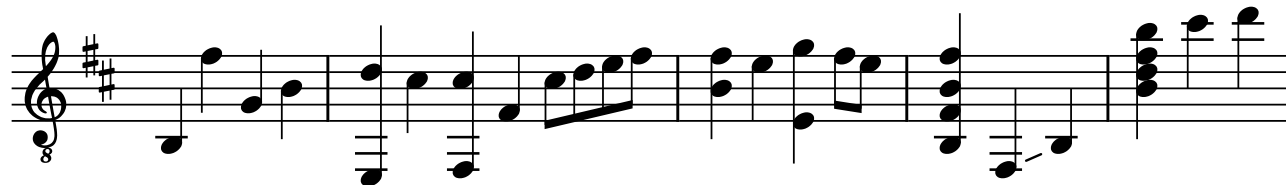

# CVII

27.08.2019

**TAB**

Measure 1: 2-0 | 1-3-2-2 | 0-2-3-0-2 | 2-0-3-2-0 | 2-0 | 7-9-10

Measure 2: 1-0 | 0-2-3-0-2 | 0-2 | 0-2 | 2-7

Measure 3: 2-0-3-2-0 | 2-0 | 7-9-10

Measure 4: 2-0 | 2-7

VII

6

**TAB**

Measure 5: 12-10-9 | 10-0 | 2-0-2-3 | 2-0-3-2 | 0-1-3 | 0-2-3-0-2

Measure 6: 11-9-8-9 | 7-5-4 | 0-2-1-2 | 2-2

Measure 7: 2-0-2-3 | 2-0-3-2 | 0-1-3 | 0-2-3-0-2

Measure 8: 2-0-3-2 | 0-1-3 | 0-2-3-0-2

11

**TAB**

Measure 9: 2-0-0-2-3 | 0-0-2-3 | 2-3-2-0 | 2-3-2-3 | 0-2

Measure 10: 0-0-1-3 | 0-0-1-3 | 0-0-1-3 | 0-0-1-3 | 1-2

Measure 11: 2-0-2-4 | 2-0-2-3 | 2-0-2-3 | 2-0-2-3 | 2-0-2-3

Measure 12: 2-0-2-3 | 2-0-2-3 | 2-0-2-3 | 2-0-2-3 | 2-0-2-3

# CVIII

31.08.2019

# CVIII

31.08.2019

7

13

17

21

# CIX

19.09.2019

8

6

8

3 3

12

8

16

8

20

8

25

8

30

8

# CIX

19.09.2019

6

6-measure guitar tab system. The top staff (TAB) contains fret numbers: 2, 3, 0, 0, 2, 3, 3, 3, 2, 3, 0, 2, 3, 0, 3, 2, 0, 0, 2, 3, 5, 2, 3, 0. The bottom staff (TAB) contains fret numbers: 2, 2, 3, 2, 4, 2, 3, 0. Vertical bar lines separate the measures.

6

6-measure guitar tab system. The top staff (TAB) contains fret numbers: 2, 3, 0, 0, 2, 3, 3, 2, 5, 3, 2, 3, 2, 0, 0, 2, 3, 0, 2, 3, 2. The bottom staff (TAB) contains fret numbers: 2, 1, 2, 0, 3, 2. Vertical bar lines separate the measures.

12

5-measure guitar tab system. The top staff (TAB) contains fret numbers: 2, 3, 0, 2, 2, 0, 2, 0, 3, 2, 3, 0, 2, 3, 2, 0, 0, 2, 3, 5, 0, 2, 3. The bottom staff (TAB) contains fret numbers: 0, 0, 0, 4, 4, 4, 2, 0, 4, 2, 2, 3, 0. Vertical bar lines separate the measures.

17

5-measure guitar tab system. The top staff (TAB) contains fret numbers: 3, 0, 2, 2, 3, 0, 0, 2, 3, 2, 0, 3, 0, 0, 2, 3, 2, 0, 0, 2, 0, 0, 2, 0, 3, 2, 0, 2. The bottom staff (TAB) contains fret numbers: 3, 1, 2, 0, 3. Vertical bar lines separate the measures.

22

6-measure guitar tab system. The top staff (TAB) contains fret numbers: 2, 0, 0, 3, 2, 3, 2, 0, 2, 3, 0, 2, 2, 2, 2, 2, 2, 2, 2, 2, 2, 2, 0, 2, 2, 0, 2, 7, 7, 5. The bottom staff (TAB) contains fret numbers: 2, 3, 0, 4, 2, 0. Vertical bar lines separate the measures.

28

6-measure guitar tab system. The top staff (TAB) contains fret numbers: 0, 0, 2, 0, 0, 2, 3, 2, 3, 0, 2, 0, 2, 3, 2, 3, 0, 2, 0, 2, 3, 0, 2, 3, 0, 2, 3, 0, 0, 2. The bottom staff (TAB) contains fret numbers: 3, 2. Vertical bar lines separate the measures.

2

31

# CX

06.10.2019

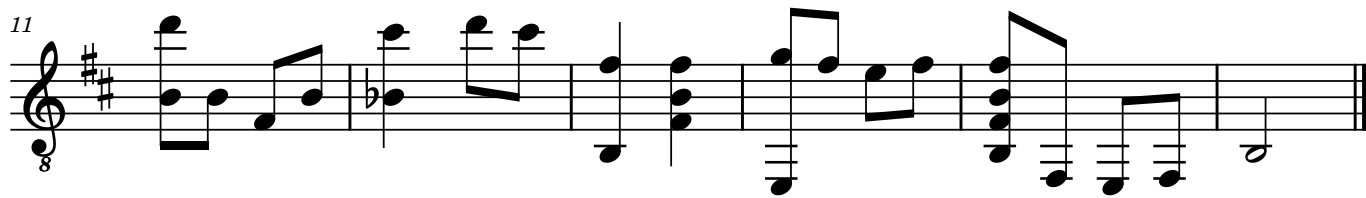
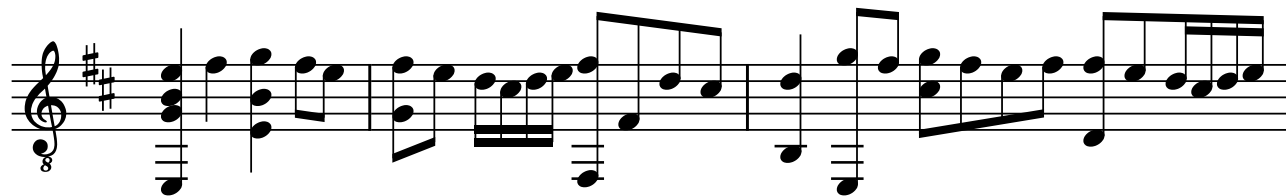

# CX

06.10.2019

**T  
A  
B**

0-2-3-2-0 | 2-0-0-2-3-2-3 | 3-2-3-2-0-2-2-0-0 | 0-3-2-3

1-2 | 1-0 | 2-0

0-2-0

Rhythmic notation: vertical lines and horizontal bars indicating note durations.

4

**T  
A  
B**

0-0 | 2-2-0-0 | 0-0-2-3-2 | 2-7-5 | 10-9

3-2 | 3-2-5-3 | 0-2-3-2 | 0-3-2 | 0-8-10

4-2-0 | 3-2 | 7-9

Rhythmic notation: vertical lines and horizontal bars indicating note durations.

11

**T  
A  
B**

10-0-0 | 9-10-9-2-2 | 3-2-0-2 | 2-0-0-0

9-0 | 8-0 | 0-2-0-2 | 2-0-2-2

2-0-2-2

Rhythmic notation: vertical lines and horizontal bars indicating note durations.

# CXI

20.10.2019

6=D

Measure 1: 5-5-3-2-0 | 7-0 | 5-8-7-5 | 6-8-6 | 6-5-5  
Measure 2: 3-2 | 8-7-7 | 8-0 | 8-0 | 8-7  
Measure 3: 4-3 | 7-0 | 0-0 | 0-0 | 0-0  
Measure 4: 0-0 | 0-0 | 0-0 | 0-0 | 0-0

5

Measure 5: 1-0-0 | 5-10-8-6 | 5-0 | 0-0 | 1-1-0  
Measure 6: 3-3-3-2-3-2 | 10-6-5-6 | 8-6-2 | 3-3-3-2-3  
Measure 7: 3-3 | 8-7 | 0-0 | 0-0 | 0-0  
Measure 8: 0-0 | 0-0 | 0-0 | 0-0 | 0-0

10

Measure 9: 3-0-2-0 | 2-5-4-2 | 2-3-2-3 | 2-3-3-3  
Measure 10: 0-0 | 0-0 | 0-0 | 0-0 | 0-0  
Measure 11: 2-4 | 0-0 | 0-0 | 0-0 | 0-0  
Measure 12: 0-0 | 0-0 | 0-0 | 0-0 | 0-0

# CXII

13.10.2019

8

Harm7

Harm7 H5

6

3

3

H7

11

8

16

H12

8

23

8

31

Harm7

Harm7

8

36

8

8

# CXII

13.10.2019

♯

Harm7 ..... Harm7 H5

2-0 3-2-0 2 5-3-2-0 2-4  
0 0 0 0  
2-3 2-7-10-9 0 2-2-0 2-0-0

Diagram showing fret positions for the first system of guitar tablature.

6

H7

5-4-4 2-0 3 3-2-0-2 2-3 0-0-2-4 5 3-2-0 2 0 0 3-2-2  
2 0 2 0 0 0 0 2 0 0 2  
2 0 2 0 4 2 0

Diagram showing fret positions for the second system of guitar tablature.

12

3 3 (H12)

2 3 2-3 0 3-2-0 2 7 0 0 8-7-12-11 (0) 2-3-2 2  
0 3 0 2 0 0 0 0 0 0 0  
2-3-2-6 7 2

Diagram showing fret positions for the third system of guitar tablature.

18

2-0 3-2-0 2-3 0 2-0 3-2 2-0-2-3 0-2-3 0 2-3-2-0 2-3 0  
0 1-2 4 0 2 3  
2-3 4 2 1

Diagram showing fret positions for the fourth system of guitar tablature.

25

3 0-2 0-2-3 5 3-2-3 3 2-0-2 2 3-5-7 8 7 0 3  
0 2 0 7 0 2-7-6  
2 4 2 0 7 2

Diagram showing fret positions for the fifth system of guitar tablature.

32

Harm7 ..... Harm7 .....

3-2-0-2-0 3-2 3-2 0 0 7  
3 3-2 5-3 0 0 0  
2-2-0 0 2-2-0 2-3-2-6 7

Diagram showing fret positions for the sixth system of guitar tablature.

# CXIII

18.10.2019

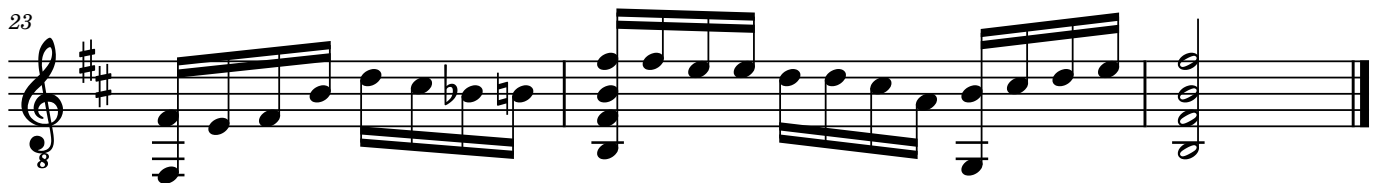
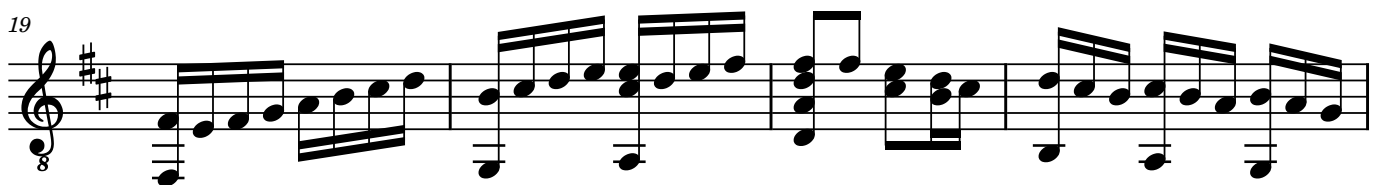
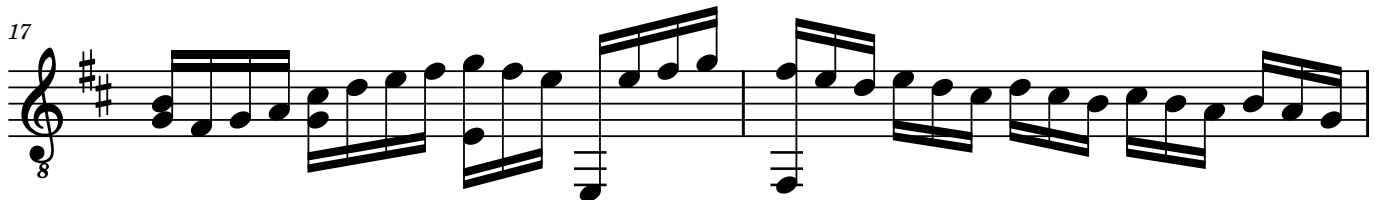
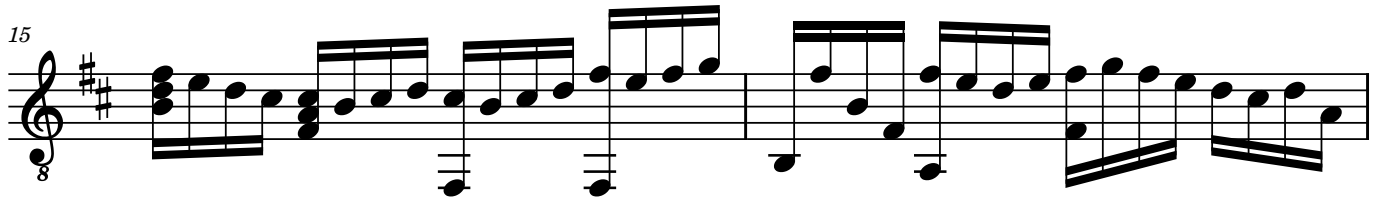
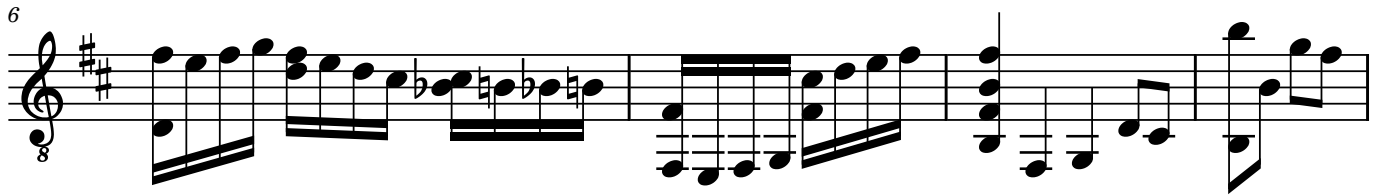
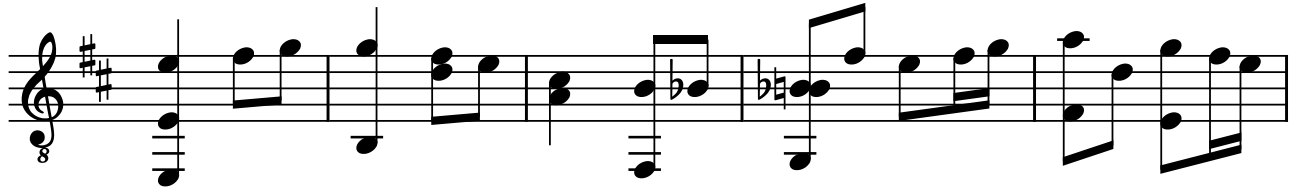

# CXIII

18.10.2019

6

6

10

15

17

19

2

23

**T  
A  
B**

0 0 0 3 2 4 0 | 2 2 0 0 3 3 2 0 2 3 0 | 0 0 0 0 0 2

2 2 3

# CXIV

18.10.2019

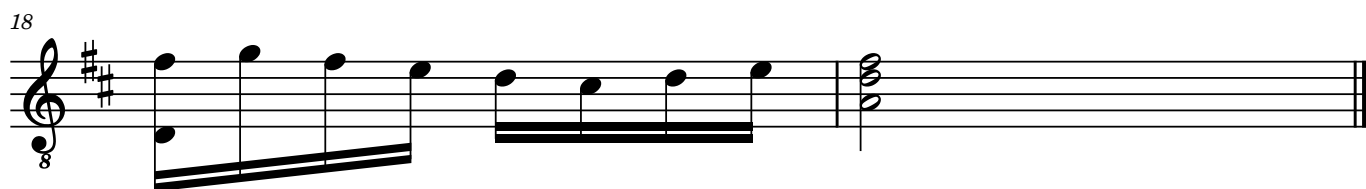
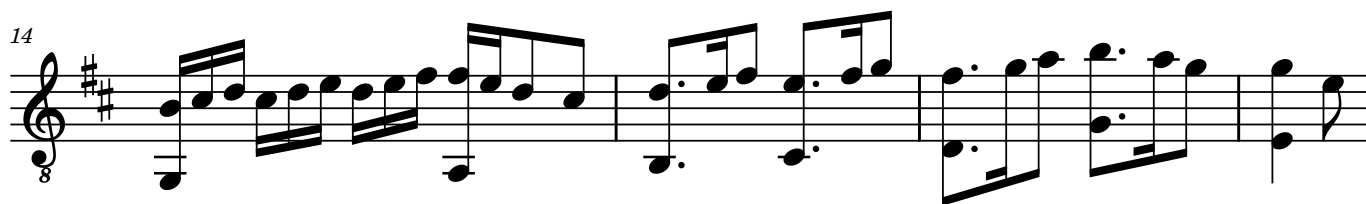
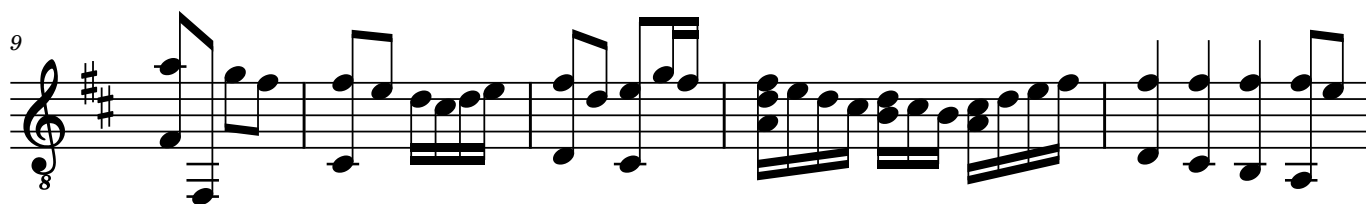

# CXIV

18.10.2019

2-2-5-3-2-3-2-2-0-0-0-10-10-9-9-7-9-9-10

3-3-3-2-3-3-3-7-9-7-8-9-8-9

4-0-9-9-8-9-8-9

2

9 II

5-3-2-2-0-0-2-0-3-2-2-0-3-2-3-2-0-2-2-2-2-0

3-2-3-3-3-3-3-5-3-3-2-3-2-0-2-3-0-2-4-2-0

4-4-0-4-0-4-2-0

2

14

0-2-3-2-3-0-0-2-2-0-3-2-3-0-2-0-2-3-2-3-5-7-5-8-8-0

3-3-3-2-3-3-5-3-0-5-8-8

0-0-2-4-0-5-7

3

18

2-3-2-0-3-2-3-0-2-3-3

3-3-3

0

# CXV

24.10.2019

6=D 8

8

15

21

# CXV

24.10.2019

6=D

Measure 1: 2-2-3, 0  
Measure 2: 2-5-4, 5  
Measure 3: 4-2-1, 4  
Measure 4: 2-0-3, 0  
Measure 5: 2-0-2-3, 4  
Measure 6: 2-0-3-1, 0  
Measure 7: 2-3, 4-2

8

Measure 8: 2-0-0, 0  
Measure 9: 0-2-0-2-3, 3-2  
Measure 10: 2-3-0, 2-3  
Measure 11: 3-0-2, 3  
Measure 12: 2-3-2, 0  
Measure 13: 0-0, 3  
Measure 14: 0-0, 4

15

Measure 15: 3-2-0, 2-3  
Measure 16: 0-2, 2-3-2-0  
Measure 17: 3-2-3, 3-2-3-2-0-2  
Measure 18: 2-3, 3  
Measure 19: 7-8, 8  
Measure 20: 9-10, 10

21

Measure 21: 2-3-3, 0  
Measure 22: 0-0, 0

# CXVI

31.10.2019

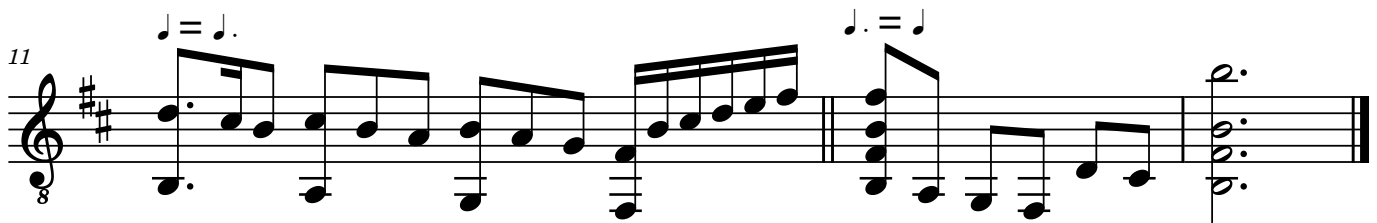
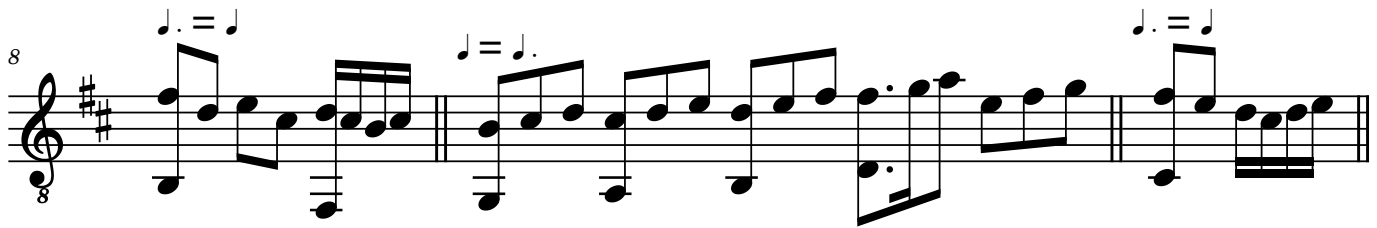
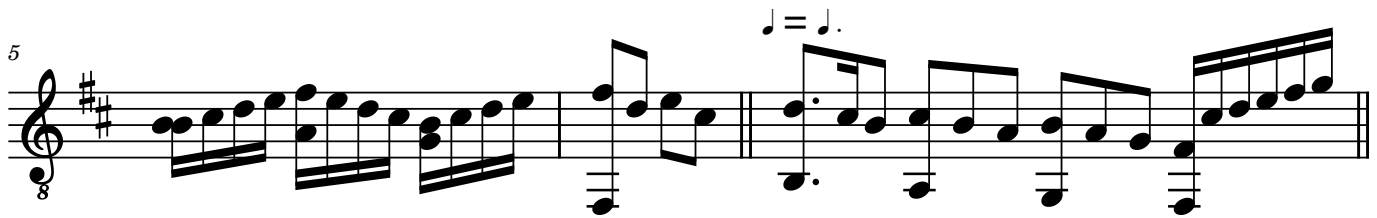

# CXVI

31.10.2019

**T**  
**A**  
**B**

2 3 2 0 2 3 2 0 2 0 3 2 0 3 2 0 0  
3 5 3 3 0 4 4 2 3 2 3 0 3 2 0  
4 4 4 2 4 2 2 0 3 2 3 0 3 2 0

4 2 4 2 0

5  $\text{♩} = \text{♩}$

**T**  
**A**  
**B**

0 2 3 0 2 0 3 2 0 2 3 0 2 0 3 2 0 2 0 0 2 3 0 2 3  
5 3 3 1 3 3 2 3 2 3 2 0 2 0 0 3 3 1 0 2 3  
2 2 0 3 2 2 0 3 2 0 3 2 0 3 2 0 3 2 0 3 2

8  $\text{♩} = \text{♩}$   $\text{♩} = \text{♩}$   $\text{♩} = \text{♩}$

**T**  
**A**  
**B**

2 0 2 3 2 0 2 0 2 3 2 3 0 0 2 2 3 5 0 2 3 2 0 0 3 2 3  
3 2 3 2 3 3 3 0 2 3 2 3 3 2 0 0 3 2 3  
2 2 3 0 2 0 4 3 2 3 0 2 3 0 2 3 0 2 3

11  $\text{♩} = \text{♩}$   $\text{♩} = \text{♩}$

**T**  
**A**  
**B**

3 2 0 2 0 0 3 0 0 2 3 0 2 2 0 0 7 0 0 0 7  
3 3 1 0 0 2 3 0 2 0 0 0 0 0 0 0 0 0 0 0 0  
2 0 3 2 2 0 2 0 3 2 10 9 7 7

# CXVII

07.11.2019

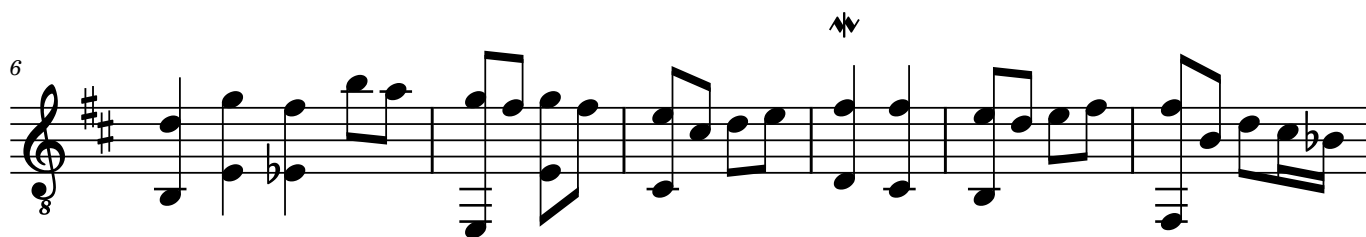

# CXVII

07.11.2019

10-15-14  
0

2-0 3 5 3-2 2-0 3 3-2 3-8-7 7-5

9-14 10 12 4-1 2 4 2-7-6

Diagram: | | | | | |

7

3-2 0 0 2-2 0 0-2 2 0-2-0

8-7 2-3 3 0-3-2 4 0-2-3 3-2-2-0 3-3-1

2 4 0 4 2 2

0

Diagram: | | | | | |

13

0 2 3-2 0-2-3 0 2 3 8 15-14 14

0 0 0 4 0 0 0 3 7 14 0

2 2 2 3 2 7 14

Diagram: | | | |

# CXVIII

22.11.2019

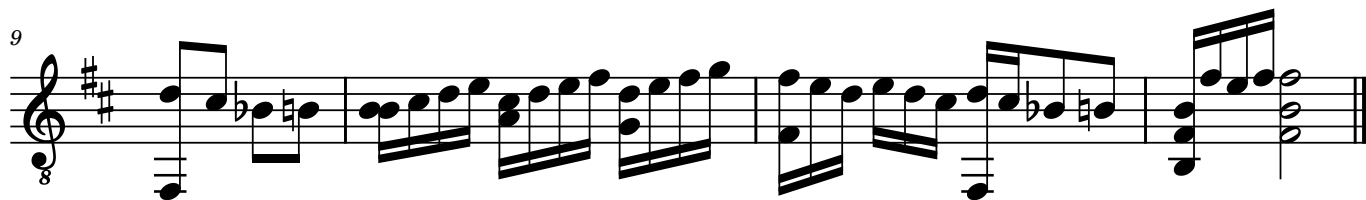
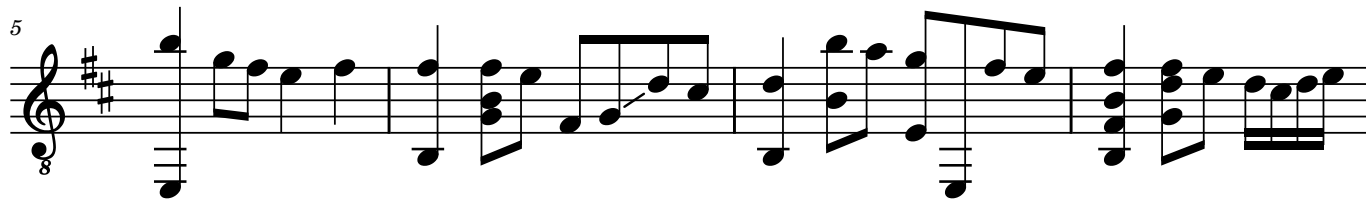

# CXVIII

22.11.2019

VII

6

10

# CXIX

18.11.2019

3=G 8

7 8

12 8

17 8

22 8

# CXIX

18.11.2019

3=G

7

12

18

24

# CXX

21.11.2019

3=G  $\frac{3}{8}$  H12

5

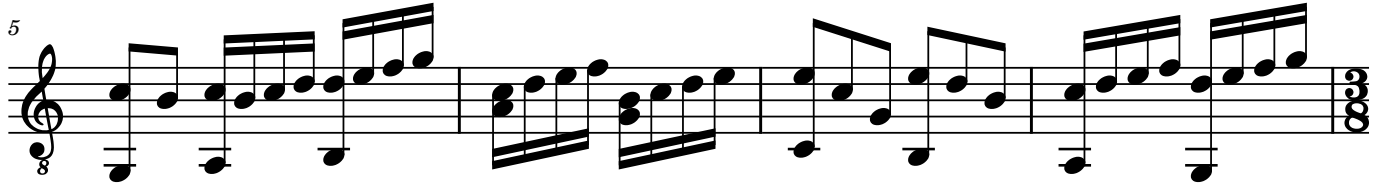

9

13

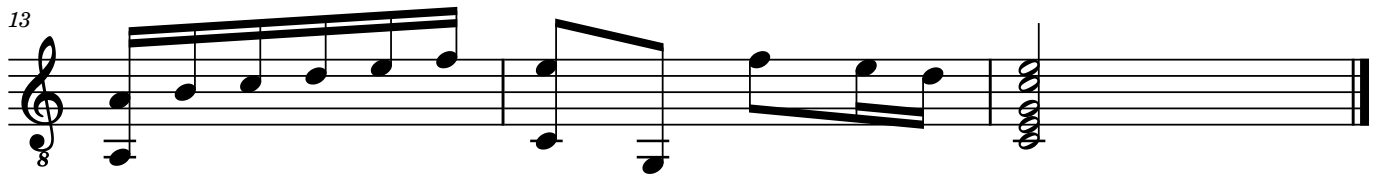

# CXX

21.11.2019

H12

3=G

5

9

13

# CXXI

23.11.2019

6=D 8

8

13

17

# CXXI

23.11.2019

6=D

Measure 1: 2-2-3 | 0-2-3 | 5-4-2 | 4-2-0 | 2-0-3-2 | 2-7-5-3 | 2-0-2-0-2-3

Measure 1: 0 | 0 | 4 | 2 | 0 | 3-8-7-5 | 3

Measure 1: | | | | | | |

8

Measure 8: 2-7-5-3 | 2-3-2-0-2-0-2-3 | 2-2-7-10-9 | 9-7-10-9 | 5-3-2-0

Measure 8: 3-8-7-5 | 5-3 | 3-8 | 0-0 | 0-0 | 7-5-0

Measure 8: 0 | 0 | 0 | 9 | 0 | 0

14

Measure 14: 2-2-3-0-2-0 | 0-2-3-3-0-2-3 | 3-8-7-10-9 | 10-12-15-14-0

Measure 14: 0-0-0-3 | 2-7-9 | 9-11-14-12

Measure 14: 0 | | | | | | |

17

Measure 17: 3-2-2-3-0-2 | 2-3-0-2

Measure 17: 2-0-0-0 | 3-3-0

Measure 17: | | | | | | |

# CXXII

29.11.2019

3=G

6

10

14

# CXXII

29.11.2019

3=G

| Measure | T       | A     | B |
|---------|---------|-------|---|
| 1       | 0       | 1     | 0 |
| 2       | 3-1-0-1 | 2     | 0 |
| 3       | 0-1-3   | 3     | 2 |
| 4       | 0       | 1-3   | 0 |
| 5       | 7-5-7-8 | 6     | 0 |
| 6       | 0       | 8-6-6 | 7 |
| 7       | 0       | 3-1-0 | 3 |

7

| Measure | T         | A         | B   |
|---------|-----------|-----------|-----|
| 7       | 1-0-1-3-0 | 2         | 0   |
| 8       | 0-1-0     | 0-1-0     | 0   |
| 9       | 3-1-0     | 1-0-1-3   | 2   |
| 10      | 0-1       | 0-0-1-3   | 0-2 |
| 11      | 0         | 0         | 0   |
| 12      | 3-1-0-1-0 | 0         | 0   |
| 13      | 0         | 3         | 0   |
| 14      | 3-1-3-1-0 | 3-1-3-1-0 | 0   |

11

| Measure | T       | A   | B |
|---------|---------|-----|---|
| 11      | 0       | 1   | 0 |
| 12      | 1       | 2   | 0 |
| 13      | 1       | 2   | 0 |
| 14      | 1       | 2   | 0 |
| 15      | 0       | 3   | 3 |
| 16      | 0-0-1   | 3   | 1 |
| 17      | 0       | 3   | 0 |
| 18      | 0-7-5-7 | 6-8 | 0 |
| 19      | 0       | 6-6 | 6 |
| 20      | 8-7-8-7 | 0   | 7 |
| 21      | 0       | 0   | 0 |

16

| Measure | T | A | B |
|---------|---|---|---|
| 16      | 3 | 0 | 2 |
| 17      | 2 | 0 | 0 |
| 18      | 3 | 0 | 0 |
| 19      | 2 | 0 | 2 |
| 20      | 0 | 0 | 0 |
| 21      | 2 | 0 | 0 |
| 22      | 3 | 0 | 0 |
| 23      | 2 | 0 | 0 |
| 24      | 0 | 0 | 0 |

# CXXIII

03.12.2019

3=G 8

6

13

# CXXIII

03.12.2019

3=G

Measure 1: 0-5-5-5-4 | 5-7-9-9-7-5 | 7-12 10 | 9-7-5-4 | 4-2-4-5 | 5-4-2

Measure 2: 4 | 7 | 0 | 0 | 2 | 4

Measure 3: 0 | 5 | 0 | 0 | 0 | 2

Measure 4: 0 | 0 | 0 | 0 | 0 | 2

Measure 5: 0 | 0 | 0 | 0 | 0 | 2

Measure 6: 0 | 0 | 0 | 0 | 0 | 2

II

7

Measure 7: 4-2-4-5 | 7-6-4 | 6-4-3 | 4-2-0 | 2-0 | 0-3-2 | 0-0-2-3 | 0-2-3

Measure 8: 2 | 4 | 6 | 5 | 2 | 3 | 4 | 3 | 3 | 3

Measure 9: 4 | 4 | 0 | 2 | 2 | 2 | 2 | 2 | 2 | 2

Measure 10: 4 | 4 | 0 | 2 | 2 | 2 | 2 | 2 | 2 | 2

Measure 11: 4 | 4 | 0 | 2 | 2 | 2 | 2 | 2 | 2 | 2

Measure 12: 4 | 4 | 0 | 2 | 2 | 2 | 2 | 2 | 2 | 2

Measure 13: 4 | 4 | 0 | 2 | 2 | 2 | 2 | 2 | 2 | 2

IV

14

Measure 14: 2-0-2-3 | 0-2-3-5 | 3-2-3-0 | 2-3-2-3 | 0-3-3 | 0-3-3

Measure 15: 0 | 3 | 2 | 2 | 2 | 2 | 2 | 2 | 2 | 2

Measure 16: 0 | 3 | 2 | 2 | 2 | 2 | 2 | 2 | 2 | 2

# CXXIV

07.12.2019

3=G

8

15

# CXXIV

07.12.2019

3=G

0-0 | 5-7 | 8-7-5 | 12-13 | 10-8-7 | 8-5 | 7-5-4 | 5-4-5-7 | 8-7-5  
7 | 0 | 0 | 10 | 7 | 6 | 0 | 7  
TAB

10

7-5 | 0 | 0-2-3 | 2-0-0 | 0-2-3-2-0 | 2-0 | 2-0-0  
8 | 8-7-7 | 4 | 5 | 3-3-2 | 3-3  
TAB

17

0-2-3-2-0 | 2-0-2-3 | 2  
0 | 0 | 2  
TAB

# CXXV

06.12.2019

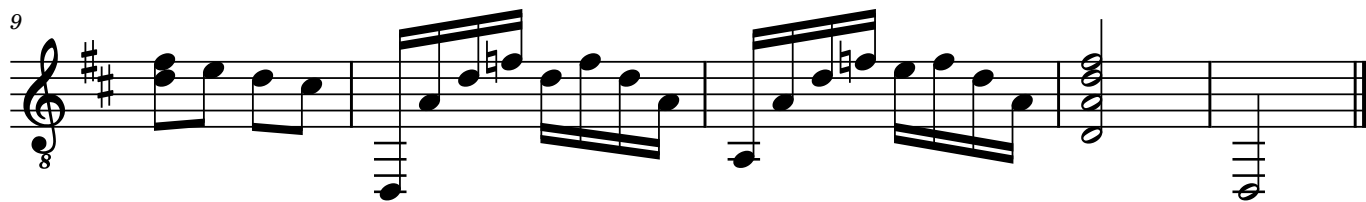

# CXXV

06.12.2019

6=D

6=D

7 7 | 0 3 2 | 2 5 3 | 7 10 | 8 7 0 | 2 0 | 2 3 0 | 2 7

8 8 | | | 0 | | | 0 | | | 4 | 5

0 10 0 | 4 | 0 | 9 | 7 | 2 | 4 | 5 | 0

Diagram showing fret positions for strings 1-6 across 8 measures. Includes a 6=D label and a diagram of fretted notes.

9

9

0 1 1 | 0 2 | 3 3 | 3 3 | 3 3 | 0 6 6 | 2 3 | 3 3 | 0

7 3 2 | 3 3 3 3 3 | 7 8 6 6 8 | 3 3 | 3 3 | 7 8 7 | 0 0

8 3 3 3 3 3 | 0 7 7 7 | 0 0

Diagram showing fret positions for strings 1-6 across 8 measures. Includes a 9 label and a diagram of fretted notes.

# CXXVI

11.12.2019

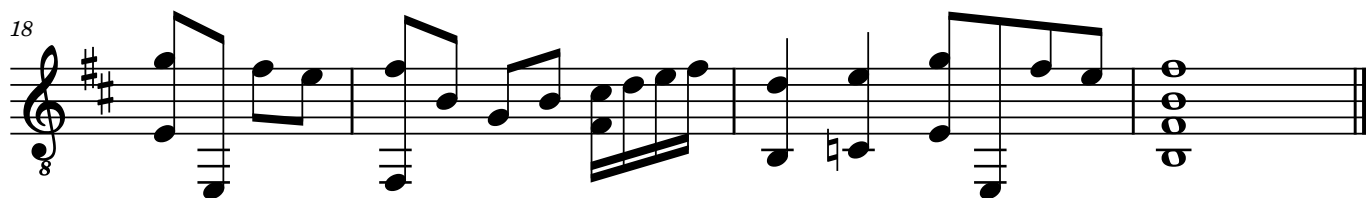
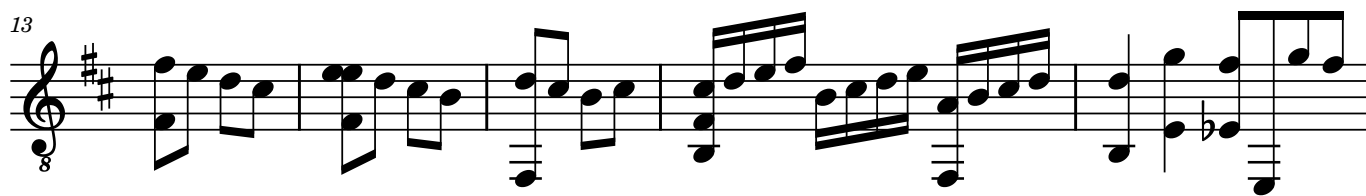
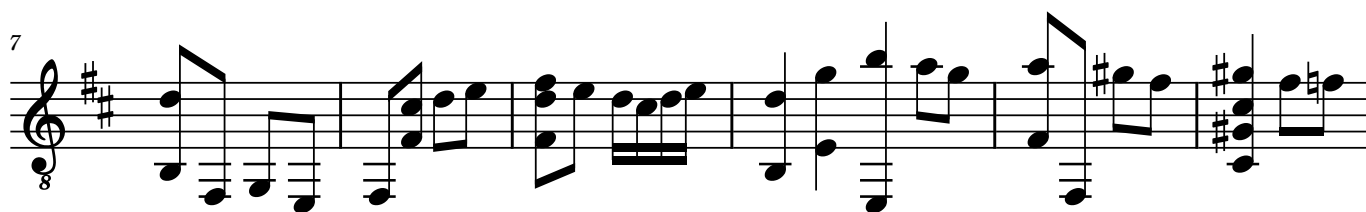

# CXXVI

11.12.2019

7

H7

3-8-7-12 | 10-10-9 | 13-13-12 | 10-8-6 | 8-0-7-8 | 7-3-2-0

2-7-5-10 | 9-9-7 | 12-12-10 | 8-8-7 | 8-8-8 | 8-8-8

2-3-0 | 2-2-3-0 | 2-2-3-0 | 2-2-3-0 | 2-2-3-0 | 2-2-3-0 | 2-2-3-0

7

II

3-2-3-0 | 2-3-0 | 3-3-2-3-0 | 3-8-7-5-3 | 5-4-2 | 4-2-2-6 | 7-3-2-0

2-2-3-0 | 2-2-3-0 | 2-2-3-0 | 2-2-3-0 | 2-2-3-0 | 2-2-3-0 | 2-2-3-0

2-3-0 | 2-2-3-0 | 2-2-3-0 | 2-2-3-0 | 2-2-3-0 | 2-2-3-0 | 2-2-3-0

14

0-5-3-2-0 | 3-2-0-2 | 2-3-0-2-3 | 0-2-3 | 0-2-3 | 3-8-7-3-2 | 3-2-0

0-0-0-0 | 0-0-0-0 | 0-0-0-0 | 0-0-0-0 | 0-0-0-0 | 0-0-0-0 | 0-0-0-0

2-2-2-2 | 2-2-2-2 | 2-2-2-2 | 2-2-2-2 | 2-2-2-2 | 2-2-2-2 | 2-2-2-2

19

2-0-1-0-2-3 | 0-2-3-5-3-2-0 | 2-0-0-0 | 2-0-0-0

2-1-0-0 | 2-3-2-0 | 2-3-2-0 | 2-3-2-0

2-2-2-2 | 2-2-2-2 | 2-2-2-2 | 2-2-2-2

# CXXVII

"Kondwiramur" - Preludium

14.12.2019

# CXXVII

## "Kondwiramur" - Preludium

14.12.2019

♯

7

♯

12

17

♯

22

R

# CXXVIII

## "Kondwiramur - fantasi"

21.12.2019

2

35

41

45

# CXXVIII

"Kondwiramur - fantasi"

21.12.2019

5

5

10

15

20

24

2

31

TAB notation for measures 31-36. The notation is arranged in three staves: Top Staff (T), Middle Staff (A), and Bottom Staff (B). Measure 31: T (0-0, 3), A (4), B (2). Measure 32: T (0-3-2, 4), A (4), B (2). Measure 33: T (2, 0), A (0), B (2-0, 0). Measure 34: T (2-0, 3-2-0-2-3), A (0), B (0, 4-2). Measure 35: T (2-0, 0, 0-2), A (3, 3), B (0, 4-2). Measure 36: T (2-0, 5-4), A (0), B (0). Below the staves are fret diagrams: two single notes in measures 31-32, two double notes in measures 33-34, two double notes in measure 35, and two single notes in measure 36.

37

TAB notation for measures 37-42. The notation is arranged in three staves: Top Staff (T), Middle Staff (A), and Bottom Staff (B). Measure 37: T (5-4-2, 4-2-0), A (4), B (4). Measure 38: T (2-0, 3), A (0), B (0). Measure 39: T (0, 4-3-2), A (4), B (4). Measure 40: T (3-2-0), A (0), B (2). Measure 41: T (2-3-5, 0-2-3), A (0), B (0). Measure 42: T (0-2-3), A (3), B (0). Below the staves are fret diagrams: single notes in measures 37-40, and double notes in measures 41-42.

43

TAB notation for measures 43-48. The notation is arranged in three staves: Top Staff (T), Middle Staff (A), and Bottom Staff (B). Measure 43: T (0-2-3, 0-2-4), A (2-3), B (0). Measure 44: T (7-7-5-4), A (0), B (0). Measure 45: T (5-4, 5-4), A (7, 7), B (0). Measure 46: T (4-2-0, 0), A (5-7-5, 4), B (0). Measure 47: T (4), A (4), B (0). Measure 48: T (4), A (0), B (0). Below the staves are fret diagrams: double notes in measures 43-44, single notes in measures 45-46, and double notes in measures 47-48.

# CXXIX

21.12.2019

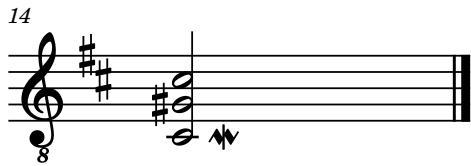
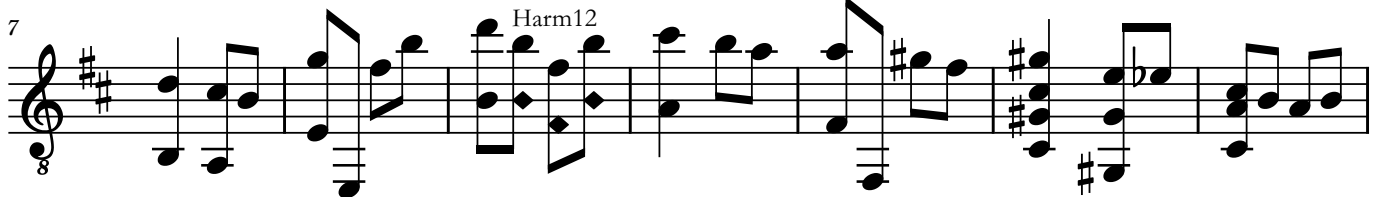
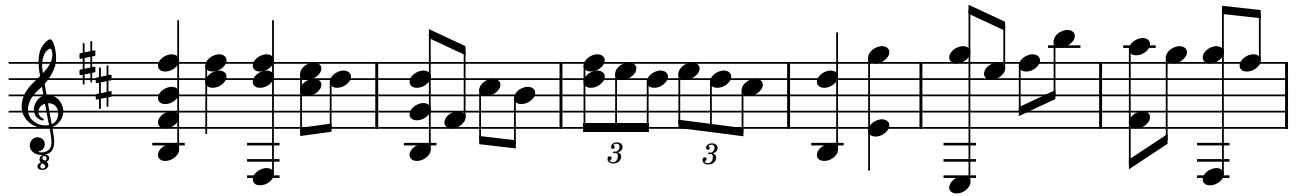

# CXXIX

21.12.2019

2-2-2-0 | 2-0-0 | 0 | 3-2 | 3-2 | 3-2-0 | 3-2-0

0-3-3-2-3 | 3-2-0 | 3-3-3-2 | 3-8 | 8-7-12 | 10-8-3-2 | 3-2-0

0 | 1-0 | | | | 0 | 0

2 | 2 | 2 | 2-7 | 0 | 2 | 2-0

|| | | | | | | |

3 3

8

3-2-7 | 10 | Harm12... | 9-7-5 | II | 5-4-2 | 4 | 2-5-4 | 2-0-0 | 2

0-0 | 0 | 0 | 4 | 2 | 2-2 | 3-3 | 2

2 | 9 | 7 | 4 | 4 | 4 | 4 | 4

0 | | | 2 | 4 | 4 | 4 | 4

|| | | | | | | |

# CXXX

23.12.2019

3=G  
8

7

13

21

# CXXX

23.12.2019

3=G

3-7 5-3-2 3-2-0 2-0 0 0-2-3-2-3-5 7-5 5 7-5

0-5 0-5 4 2 4 5 0 8 8 7

0-5 4 2 2 0 0 7

Diagram showing fret positions for measures 1-7. Measure 1: 3-7, 0-5, 0-5. Measure 2: 5-3-2, 4. Measure 3: 3-2-0, 2. Measure 4: 2-0, 2. Measure 5: 0, 4. Measure 6: 0-2-3-2-3-5, 5. Measure 7: 7-5, 8, 7-5, 8, 7.

8

8-5-7 0 0-2-3-2-3 2-0 0 3-2-3 2-3 3-2-0

8 8 3 4 3-2-3 2-3 2-0

7 7-5-3-2 3 1-2 0

Diagram showing fret positions for measures 8-13. Measure 8: 8-5-7, 8. Measure 9: 0, 8. Measure 10: 0-2-3-2-3, 4. Measure 11: 2-0, 3. Measure 12: 0, 3-2-3. Measure 13: 2-3, 1-2. Measure 14: 3-2-0, 0.

14

0 2-3-0 0-3-2-0 2-0-2 2 3-7 5-3-2 3-2-0 2-0 0 0

0-5 0-5 0 0-5 0-5 4 2 4 4 0 4 0

4 2 4 2 0 4 2 2 2 2

Diagram showing fret positions for measures 14-20. Measure 14: 0, 2-3-0. Measure 15: 0-3-2-0, 4. Measure 16: 2-0-2, 2. Measure 17: 2, 3-7, 0-5, 0-5. Measure 18: 5-3-2, 4. Measure 19: 3-2-0, 2. Measure 20: 2-0, 4. Measure 21: 0, 4. Measure 22: 0, 4. Measure 23: 0, 0. Measure 24: 0, 0. Measure 25: 0, 0. Measure 26: 0, 0. Measure 27: 0, 0. Measure 28: 0, 0. Measure 29: 0, 0. Measure 30: 0, 0.

# CXXXI

28.12.2019

3=G 8

7

13

H12 H12

# CXXXI

28.12.2019

3=G

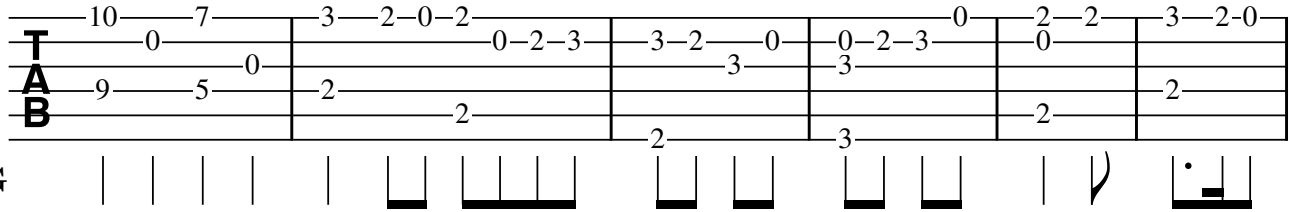

7

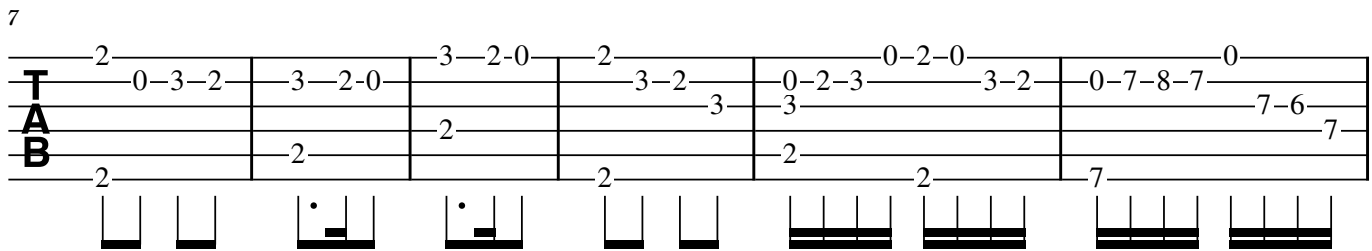

13

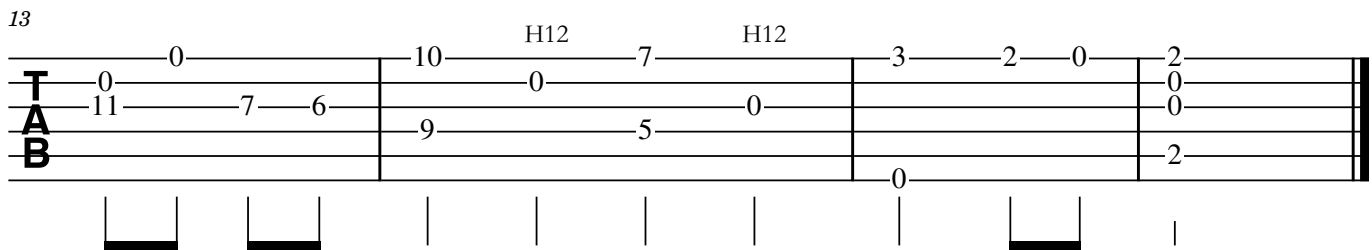

# CXXXII

30.12.2019

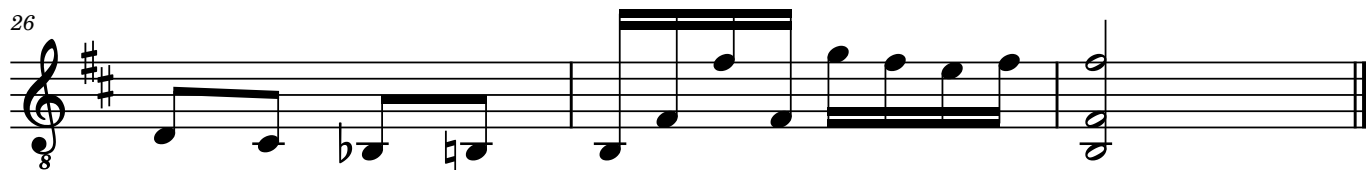
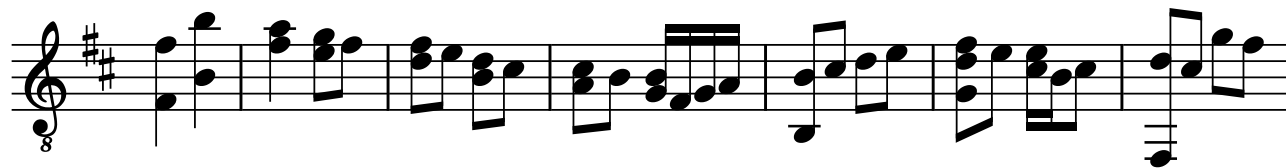

# CXXXII

30.12.2019

2-7 5-3-2 2-0 0 2-0-0 3-2

0 7-5 3 3-2 2-0-0 0-2-3 3 2-0-2 3-2

0 5 3 1-0-1-3 1 2

8

2 3-2 2-3 0 2 2-3-5 3-2 8-7

3 0-1-3 1-0 0 3 0 0 0

2 1-2 2-3-2-0 2-10-9-6 7

14

0 8-7-5-7 7 3-5-7-8-7 5-7-8 7 0 3-2 2-0-2-3-0 0-2

8-7-5-7 0-2-3 3-5-7-8-7 8-7-8 8 5 3 3

0 0 2-3-5 0

20

2-0 2-3 3-2-2-3 8-7 0 7 0 0 3-2 3

0 0 0 0 3 0 3 3

2 2 1-2 7 5 4 2 2-3-2 10-9-6-7

27

0 7 8 7 0 7 7 0

0 0 0 0 0 0 0 0

7 7 7

# CXXXIII

04.01.2020

# CXXXIII

04.01.2020

V

6

V

13

17

# CXXXIV

07.01.2020

# CXXXIV

07.01.2020

5

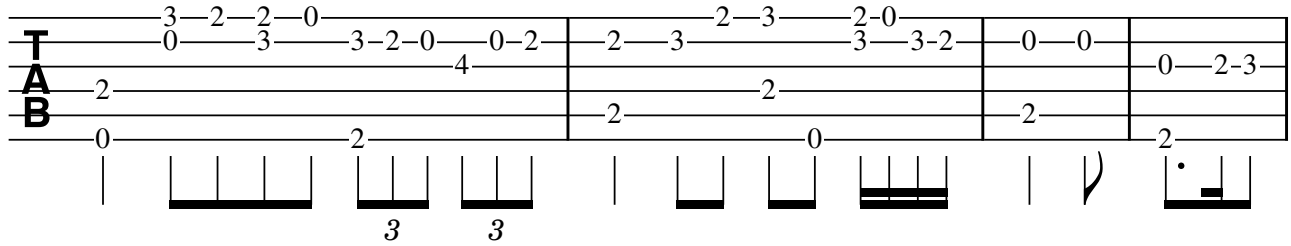

5

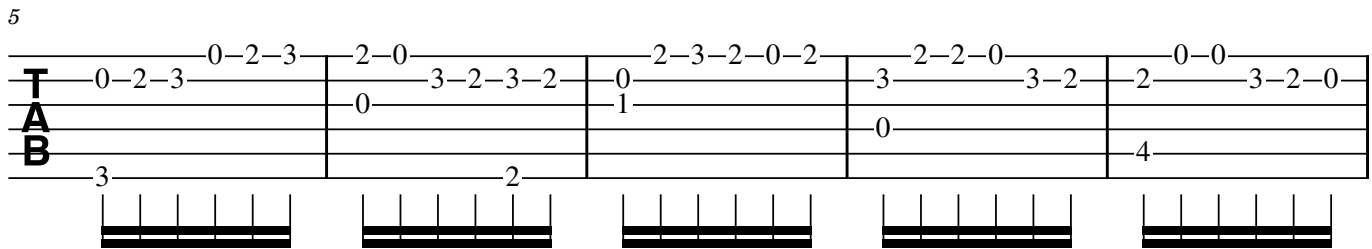

10

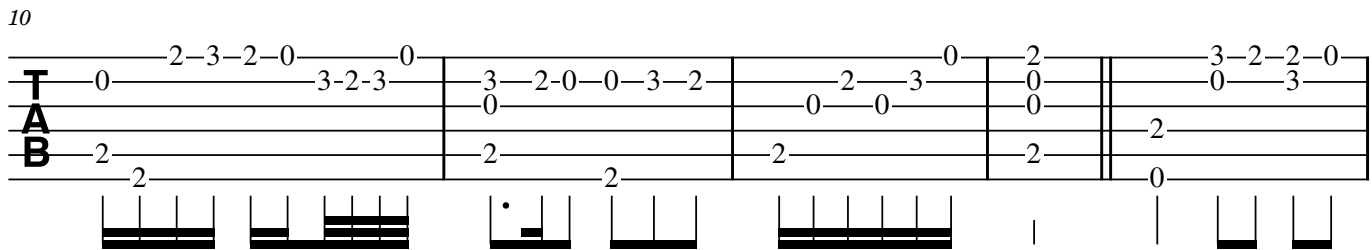

15

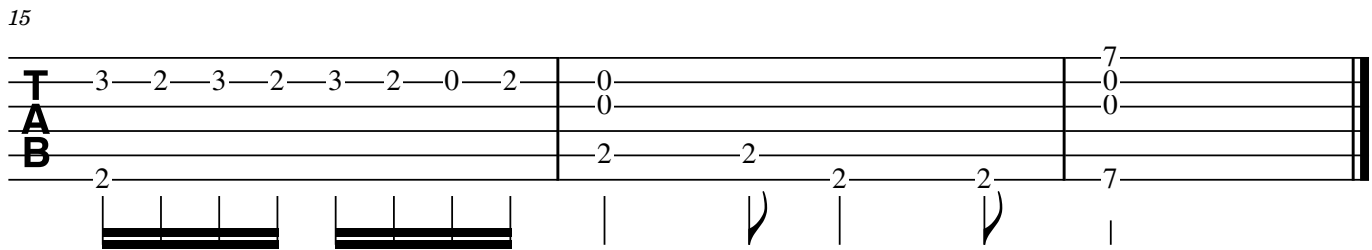

CXXXV  
"Rødstrupesang"

10.01.2020

3=G 8

H12

6 8

13 8

18 8

23 8

# CXXXV

## "Rødstrupesang"

10.01.2020

7-10-15-14 12-14-12-10-9-7-9 H12 0-2 2-2-3 3-2-0

TAB 0 0 9-14 13-11 8 5-4 2 0 5 2

3=G

7

TAB 2-0 3-2-3-0 2 3-2-0 2-3 3-2-0-2-3 0 3-2 0 3-2

TAB 2 2 2 2 2 2-2 2-2 4 3

3 3

14

TAB 2-2-0 5-4-2-0 2-0-2-3-2-0 0 0-2

TAB 3 4-4-2 4-2 0 4 3-2 3-2-3 2-3

TAB 2 2 2 2 4 2 0 2 0

19

TAB 0-2-3 0-2-3 0-2-3 0-2-0-2-3 5 3-2-3 3 2-0-2 2

TAB 2 0-2 2 4 2 3 2 3 2 0-2 0

TAB 3 2 0 4 2 0 2 3 2

3 3

24

TAB 2 7 10 15 14 12 14

TAB 0 0 0 0 0

TAB 2 9 14 2 3 2

# CXXXVI

11.01.2020

6

12

18

# CXXXVI

11.01.2020

II

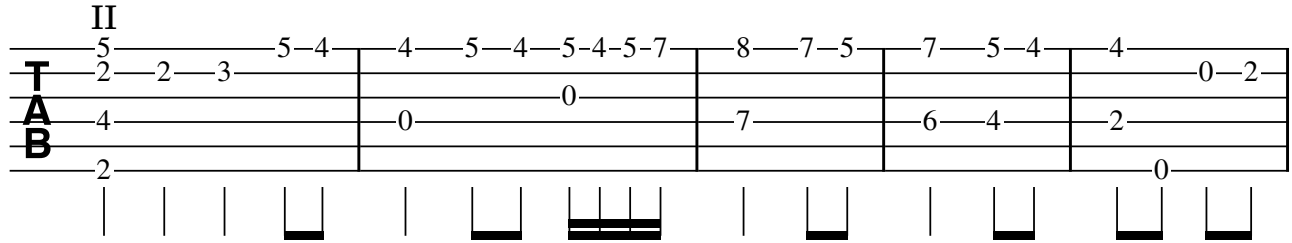

5 2 2 3 5 4 4 5 4 5 4 5 7 8 7 5 7 5 4 4 0 2

4 0 0 7 6 4 2

2 0

Diagram 1: A guitar TAB system with three staves. The top staff has a capo II. The first staff contains the sequence: 5, 2, 2, 3, 5, 4, 4, 5, 4, 5, 4, 5, 7, 8, 7, 5, 7, 5, 4, 4, 0, 2. The second staff contains: 4, 0, 0, 7, 6, 4, 2. The third staff contains: 2, 0. Vertical bar lines separate the measures. Below the staves are vertical tick marks and horizontal bars representing fret positions.

6

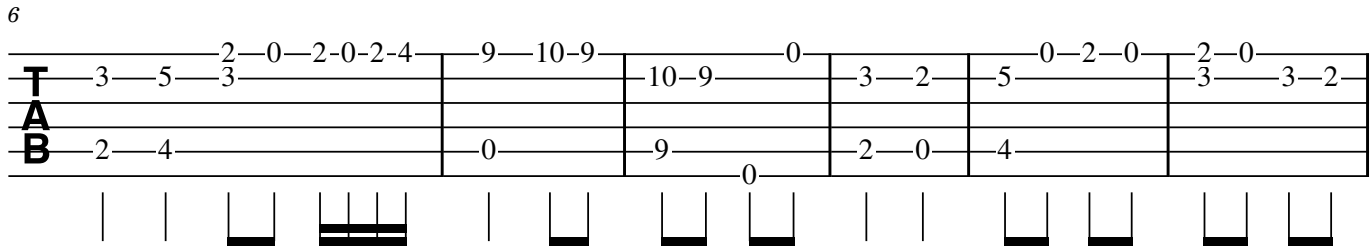

3 5 3 2 0 2 0 2 4 9 10 9 10 9 0 3 2 5 0 2 0 2 0 3 2

2 4 0 9 0 2 0 4

0 0

Diagram 2: A guitar TAB system with three staves. The first staff contains: 3, 5, 3, 2, 0, 2, 0, 2, 4, 9, 10, 9, 10, 9, 0, 3, 2, 5, 0, 2, 0, 2, 0, 3, 2. The second staff contains: 2, 4, 0, 9, 0, 2, 0, 4. The third staff contains: 0, 0. Vertical bar lines separate the measures. Below the staves are vertical tick marks and horizontal bars representing fret positions.

12

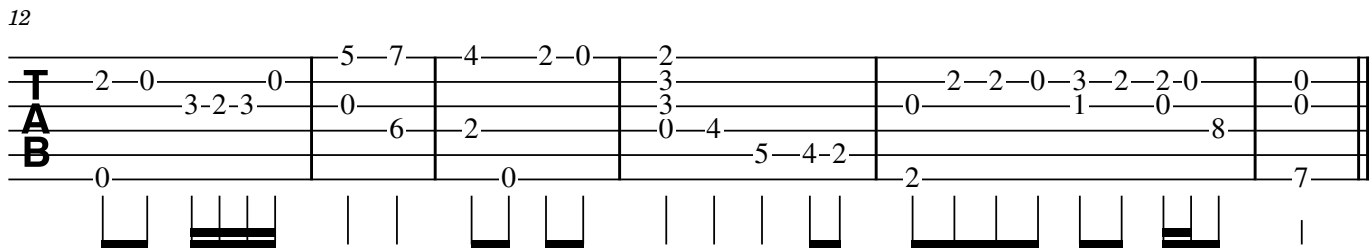

2 0 3 2 3 0 5 7 4 2 0 2 3 3 2 2 0 3 2 2 0 0 0 0 0 0

0 6 2 0 4 0 4 5 4 2 0 1 0 8

0 0 0 2 7

Diagram 3: A guitar TAB system with three staves. The first staff contains: 2, 0, 3, 2, 3, 0, 5, 7, 4, 2, 0, 2, 3, 3, 2, 2, 0, 3, 2, 2, 0, 0, 0, 0, 0, 0. The second staff contains: 0, 6, 2, 0, 4, 0, 4, 5, 4, 2, 0, 1, 0, 8. The third staff contains: 0, 0, 0, 2, 7. Vertical bar lines separate the measures. Below the staves are vertical tick marks and horizontal bars representing fret positions.

18

II

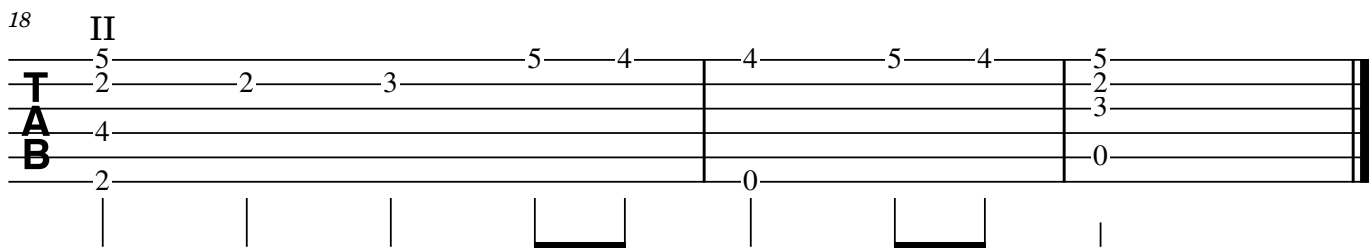

5 2 2 3 5 4 4 5 4 5 2 3

4 0 0

2 0

Diagram 4: A guitar TAB system with three staves. The top staff has a capo II. The first staff contains: 5, 2, 2, 3, 5, 4, 4, 5, 4, 5, 2, 3. The second staff contains: 4, 0, 0. The third staff contains: 2, 0. Vertical bar lines separate the measures. Below the staves are vertical tick marks and horizontal bars representing fret positions.

# CXXXVII

16.01.2020

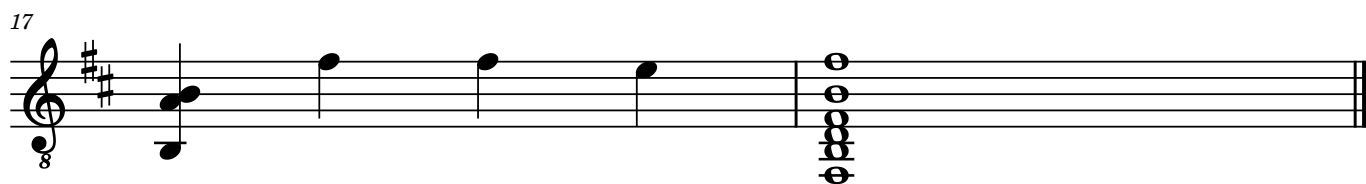
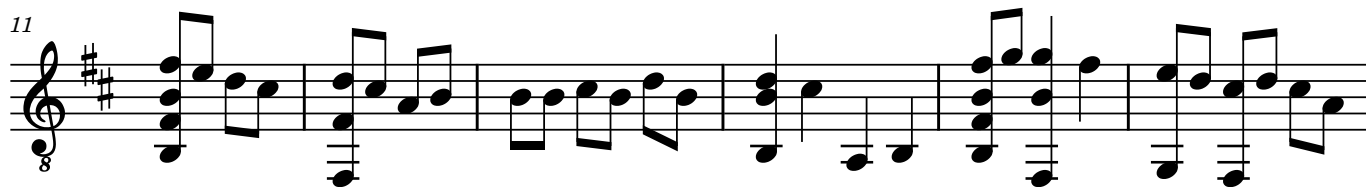
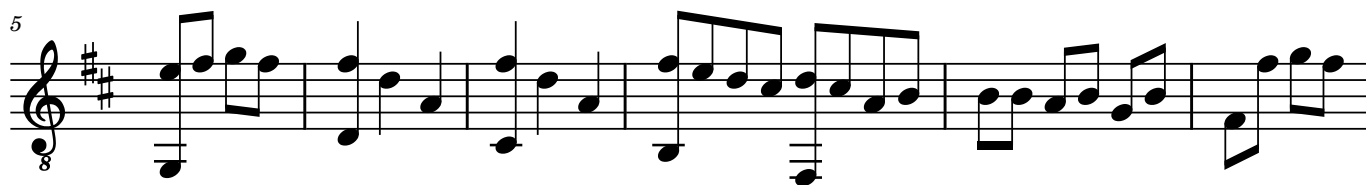
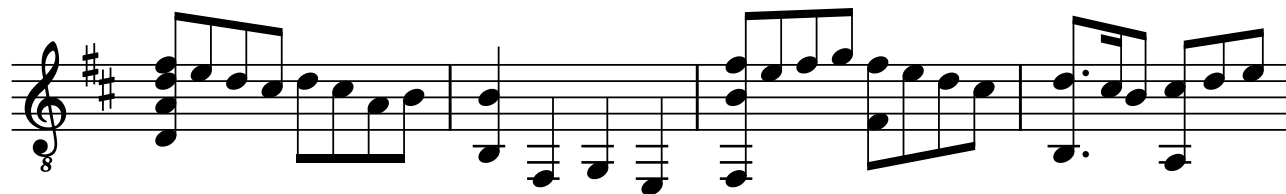

# CXXXVII

16.01.2020

2-0 3-2-3-2-0 0 2-0-2-3-2-0 3-2 3-2-0-2-3 0

**T**  
**A**  
**B**

5

0-2-3-2 2 3 3 2-0 3-2-3-2-0 0-0-0 2-3-2

**T**  
**A**  
**B**

11

2-0 0-3-2 3-2-0 0-0-0-0 0 2-3-3-2-0 0-0 3-2-3-2 3

**T**  
**A**  
**B**

17

2-2-0 2

**T**  
**A**  
**B**

# CXXXVIII

"Broer"

17.01.2020

# CXXXVIII

"Broer"

17.01.2020

0 2-0 0 2 0-3-2 0  
0 0 3 2-3 3-2-0-0-2-3-2-3  
1-6-5 1 2 3-2 2 3 2  
0 3 1-2 2 3 2

Diagrammatic representation of guitar strings and frets for measures 1-5.

6

2-0 0 2-3 5-4-2 4 0-2 3-2-0-2-3 0-2  
1 3-2-3 2-0 3 3-1-0 4 2 3-2-0-2-3  
0 3 4 2 2 0

Diagrammatic representation of guitar strings and frets for measures 6-10.

11

0 0-2 3 2-0 2 0 0-2 2-0 2-0  
3-1-0-1-3 0-2-3 2 3-2-0-2-3 0-2 3-2-0  
3 2 0 2 2 4

Diagrammatic representation of guitar strings and frets for measures 11-14.

15

0 0 0 0-2 0-2 3 2 0 2-3-2-0 3-2 0  
5 3 1 2 3 0-2-3 0 0 3-2 0  
2 2 0 3-2

Diagrammatic representation of guitar strings and frets for measures 15-18.

19

7 8 7 5 3-2 2-0 2-0 3 3-2-0-0-2  
0 0 0 0 0 0-2-3-3 3-2-0-2 0 0 3 3-2-0-0-2  
7 2 2-2 2 3

Diagrammatic representation of guitar strings and frets for measures 19-23.

24

0-2-3 2-0 3-2-0 0-2-0 2-3-2-0 0-2 2  
4 5-3-1 0 0-2-3-3 3-2 0 3 0  
3 2 2 2 2 3 0

Diagrammatic representation of guitar strings and frets for measures 24-28.

# CXXXIX

28.01.2020

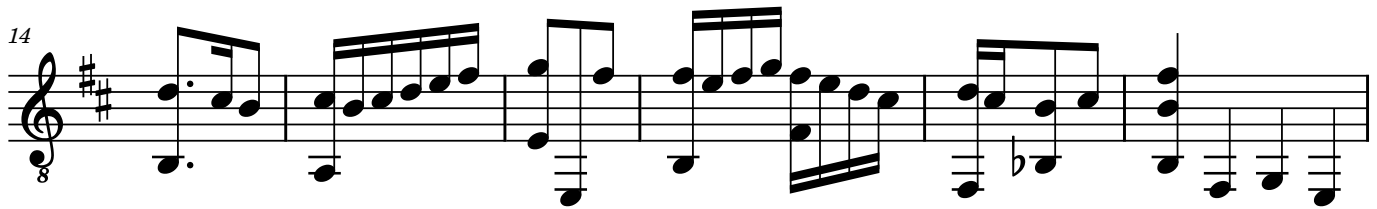
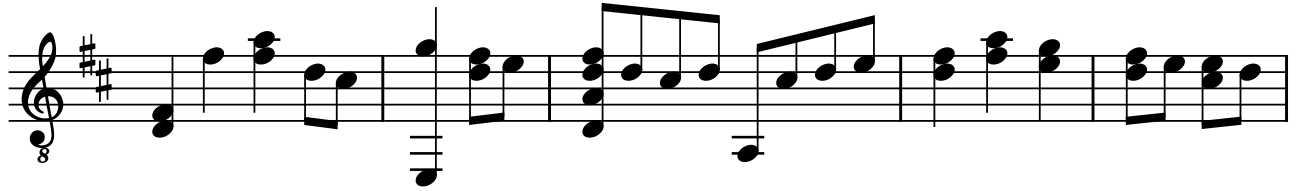

# CXXXIX

28.01.2020

6

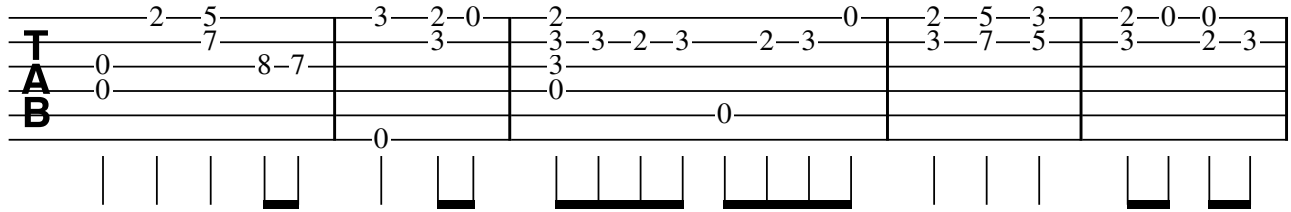

6

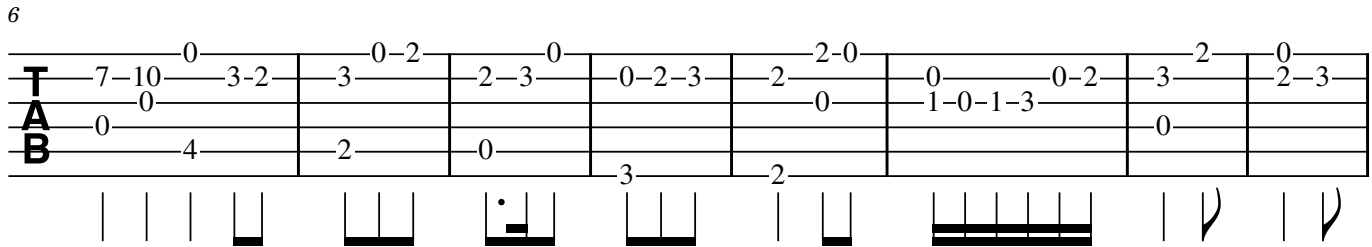

14

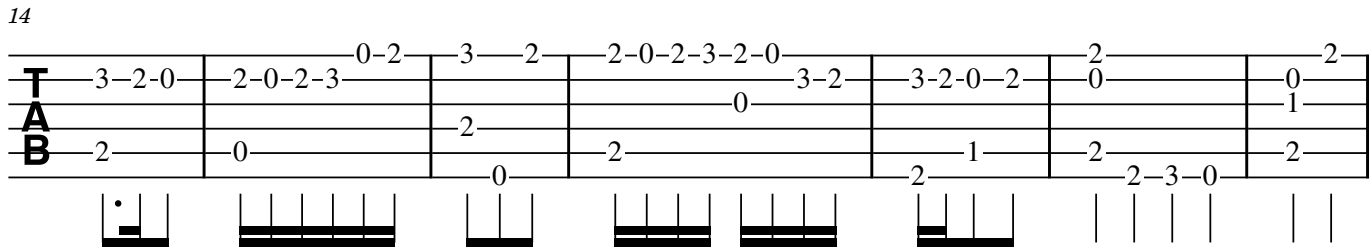

21

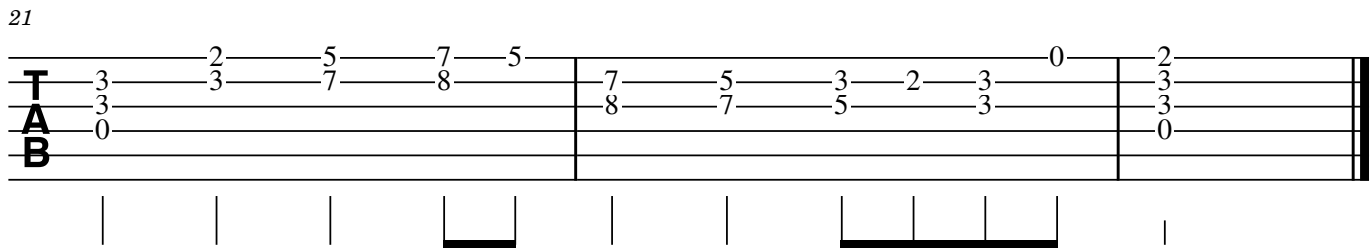

# CXL

31.01.2020

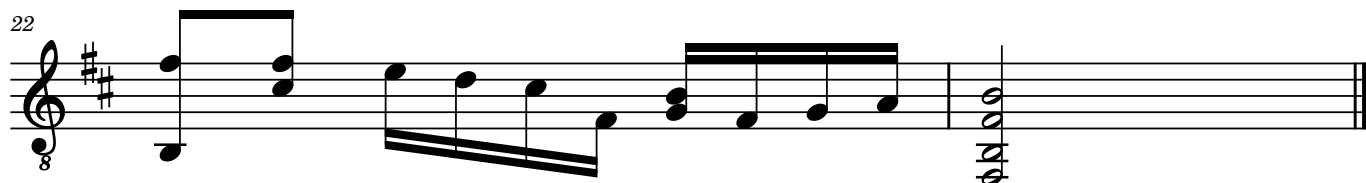
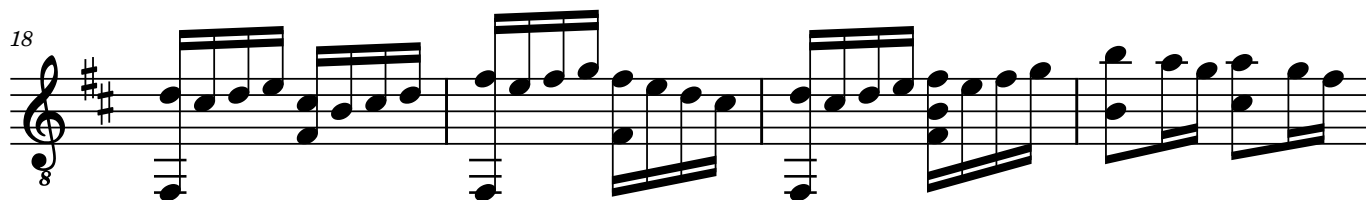
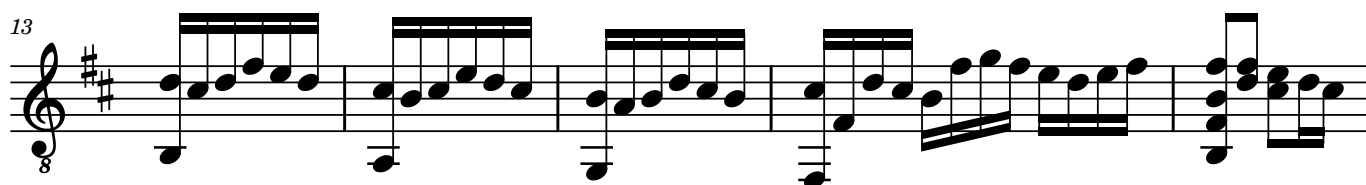
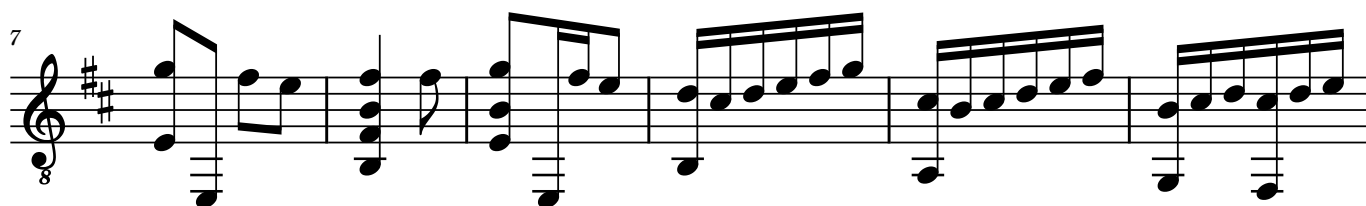
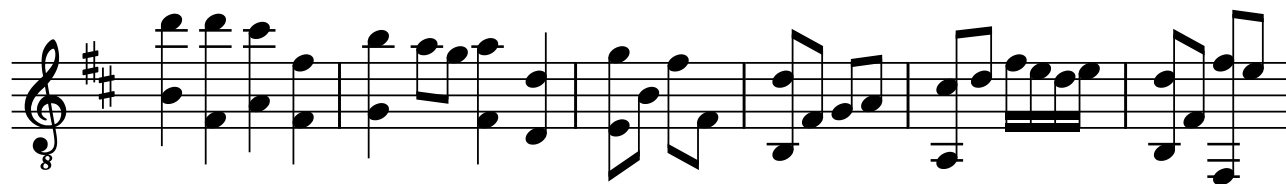

# CXL

31.01.2020

7

7

13

17

22

# CXLI

05.02.2020

# CXLI

05.02.2020

7

7

7

7

11

11

TAB notation for measures 11-14. The top staff shows fret numbers: 2-0-0 | 3-3-2 | 0-2-3-2-2-0-2-3 | 2-3-8-7 | 2-3-2-0 | 3-0-2-3-2-0. The middle staff shows fret numbers: 0 | 5 | 3 | 1-2-7-5 | 1-2 | 0-4. The bottom staff shows fret numbers: 0 | 4 | 3 | 1 | 2 | 2. Chord diagrams are shown below the staff.

15

15

TAB notation for measures 15-20. The top staff shows fret numbers: 2-0-2-3-2-0-2 | 2-2 | 3-2-0 | 2-3-5-0-2-3 | 2-3-5-0-2-3 | 0-2-0. The middle staff shows fret numbers: 0 | 5 | 0 | 0 | 0 | 3-2-3. The bottom staff shows fret numbers: 4 | 2 | 2 | 0 | 0 | 2. Chord diagrams are shown below the staff. The word "Ekko" is written above the staff in measure 18.

21

21

TAB notation for measures 21-26. The top staff shows fret numbers: 2-2-0 | 0 | 2-0-2 | 3-8-7 | 7-0 | 3-2 | 3-2-0 | 0 | 0-2-0-2. The middle staff shows fret numbers: 3 | 3 | 3 | 0 | 0 | 0 | 0 | 0 | 0. The bottom staff shows fret numbers: 0 | 2 | 7 | 0 | 2 | 1 | 2-2 | 3-0 | 2. Chord diagrams are shown below the staff.

# CXLII

08.02.2020

# CXLII

08.02.2020

0-0 | 8-7 | 7-0 7-8 | 8-12-10 | 8-7 0-2 | 2-0 2-3 | 3-2 3

7 | 0 | 6 | 7 0 | 2-1 | 2

0-2 | 2-0 2-3 | 3-2 3

8

II IV

♩ = ♩.

2-0-0 | 2-7-5-4 | 5-4-2 | 4-4 | 5-4-2 | 4-5 | 7-6-4 | 6

2 | 2 | 2 | 2 | 2 | 2 | 4 | 4

1-2 | 6 | 4 | 4 | 4 | 4 | 6 | 6

0 | 2 | 4 | 4 | 4 | 4 | 4 | 4

16

II

4-2-0 | 7-9-7 | 5-4-2 | 4-2-0 | 12-11 | 9-7 | 5-4-2 | 4

0 | 2 | 2 | 0 | 11-9 | 7-6 | 2 | 0

2 | 6-7-6 | 4 | 2 | 4 | 4 | 2 | 2

0 | 0 | 0 | 0 | 0 | 0 | 2 | 0

# CXLIII

12.02.2020

3=G 8

Harm12

6

8

11

8

15

H12

8

# CXLIII

12.02.2020

Harm12 . . . . .

TAB

3=G

7

TAB

13

(H12)

TAB

# CXLIV

14.02.2020

3=G 8

8

16

# CXLIV

14.02.2020

3=G

T  
A  
B

7-7 | 3-2-0 | 2-7-5-3 | 5-5 | 3-2-3 | 2-5-3-2 | 7-10 | 12-7

0 | | | | 2 | | | | 0 | | | | 0 | | | | 10 |

0 | | | | 2 | | | | 4 | | | | 2-5-3-2 | | | | 7- |

0 | | | | 2 | | | | 0 | | | | 2-5-3-2 | | | | 7- |

9

T  
A  
B

5-3-2 | 4-4 | 4-2-0 | 5-4-2 | 4-2-0 | 2-4-5 | 7-7 | 3-2-0

0 | | | | 2 | | | | 0 | | | | 0 | | | | 0 | | | | 2 |

5-3 | | | | 4 | | | | | | | | 2 | | | | 2 |

0 | | | | | | | | | | | | 0 | | | | 2 |

17

H12 | H7 | H5 | H7 | H5 | H4 | H3

0 | 0 | 0 | 0 | 0 | 0 | 0

0 | | | | | | | | 0

# CXLV

13.02.2020

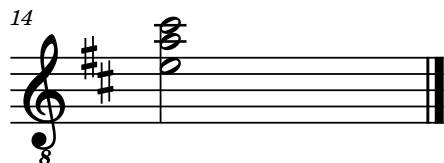
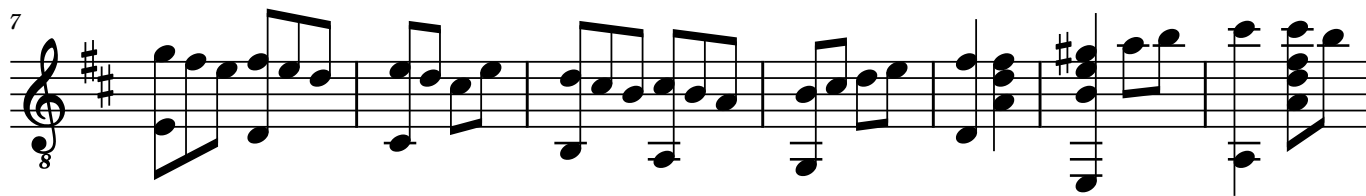
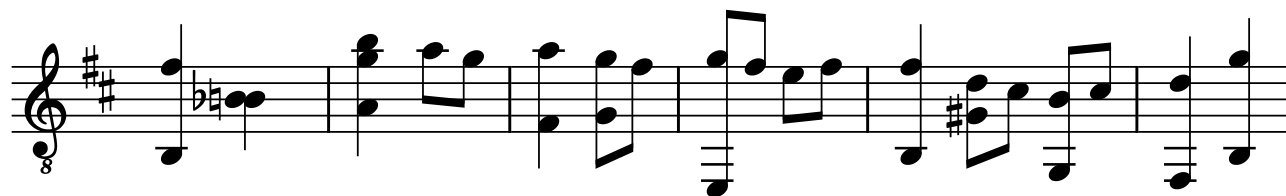

# CXLV

13.02.2020

VII

T  
A  
B

3=G

8

T  
A  
B

# CXLVI

16.02.2020

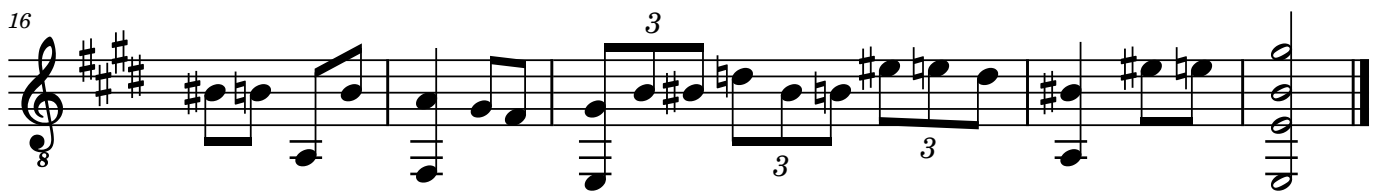
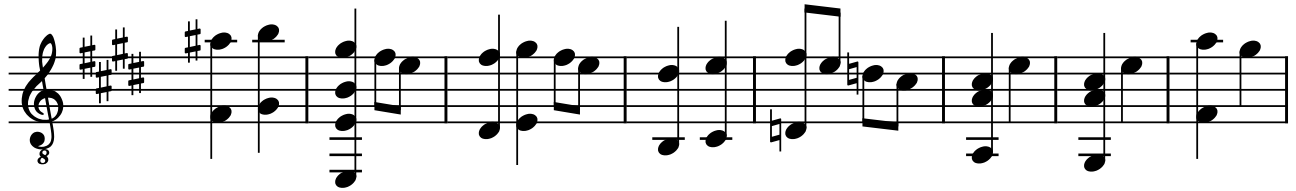

# CXLVI

16.02.2020

10

18

# CXLVII

26.02.2020

6=D

7

# CXLVII

26.02.2020

6=D

1 5 3 6 0 0 0-1-0-1-3  
3 6 5 8 10 8 10 8 6 6 3 2 3 2 3  
3 7 0 0 0 0

7

0 0 1 3 1 0 1 0 0 0 0 1 0 2  
2 0 2 3 3 3 3 2 3 2 3 3 2 3 2 3  
0 0 0 0 0 0 0 0 0 0 0 0 0 0

# CXLVIII

27.02.2020

6=D 8

7

12

17

22

# CXLVIII

27.02.2020

6=D

|   |       |           |       |     |             |         |
|---|-------|-----------|-------|-----|-------------|---------|
| 2 | 2-2-0 | 0         | 0     | 2-3 | 3-2-2-0-2-3 | 2       |
| 3 | 0-3   | 3-2-3-2-3 | 3-2-2 | 0   | 2           | 0-2-3-5 |
| 3 | 0     | 1         | 3     | 0   | 0           |         |
| 0 | 2     |           | 2-0   | 5   |             | 0-2-4   |

6=D

Fingering diagrams for measures 1-7, showing finger positions on the strings.

8

|                 |       |         |         |       |
|-----------------|-------|---------|---------|-------|
| 3-2-2-0-2-3-2-0 | 0     | 0       | 0-2-3   | 0-2   |
| 5-3-2-3-2       | 3-5-8 | 7-3-2-3 | 3-8-7-5 | 3-2-3 |
|                 |       | 0       |         |       |
|                 | 2-4-7 |         | 2-7-5-4 | 2-0   |

Fingering diagrams for measures 8-13, showing finger positions on the strings.

14

$\text{♩} = \text{♩}$

|       |         |             |         |           |
|-------|---------|-------------|---------|-----------|
| 0-2-3 | 2-0-2-3 | 0-2-3-2-0-0 | 0-2-2-0 | 2-3-2-0-0 |
| 1-3   | 0       | 4           | 4       | 3-3       |
|       |         |             |         |           |
|       |         | 4           | 2       | 0-2       |

Fingering diagrams for measures 14-18, showing finger positions on the strings.

19

$\text{♩} = \text{♩}$

|         |             |           |               |
|---------|-------------|-----------|---------------|
| 3-2-0   | 0-3-2-3-0-2 | 2-3-0-2-3 | 2-0-2-3-2-0-0 |
| 0-1-0-0 |             |           | 4             |
|         |             |           |               |
| 2-0     | 4-2         | 0-5       | 4             |

Fingering diagrams for measures 19-22, showing finger positions on the strings.

23

|         |     |     |
|---------|-----|-----|
| 0-2-3-0 | 0-0 | 2-0 |
| 4-0     | 0   | 0   |
|         |     | 1-2 |
| 2-2-0-0 | 4-0 | 2   |

Fingering diagrams for measures 23-24, showing finger positions on the strings.

# CXLIX

03.03.2020

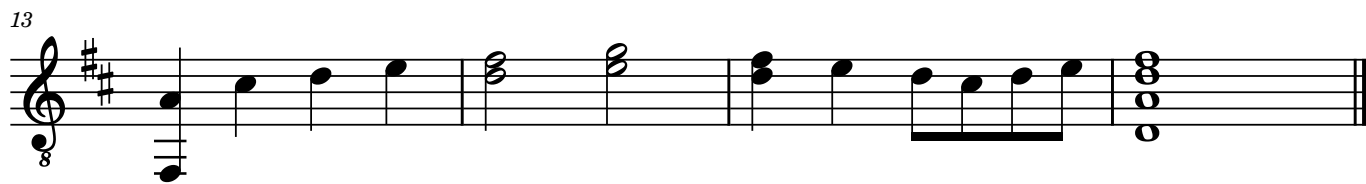
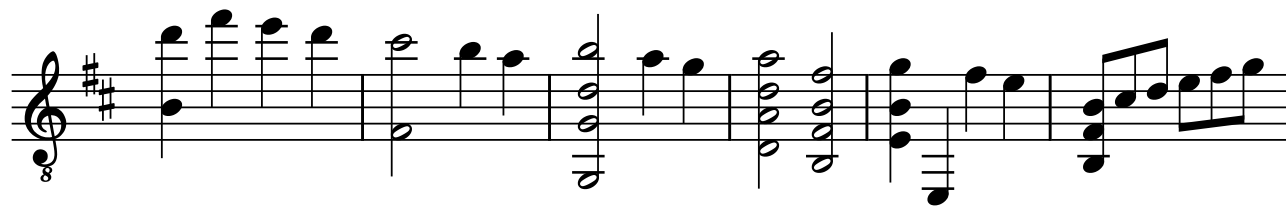

# CXLIX

03.03.2020

III

7

12

# CL

06.03.2020

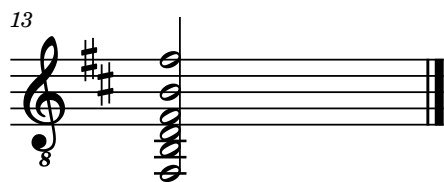
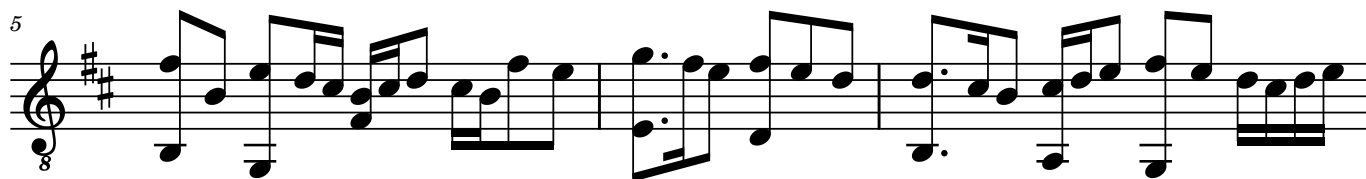

# CL

06.03.2020

2 2 2 0 2 3 0 3 2 0 2 3 2 0 0

T 3 1 3 2 0 2 3 3

A 3 0 4 5

B 2 3

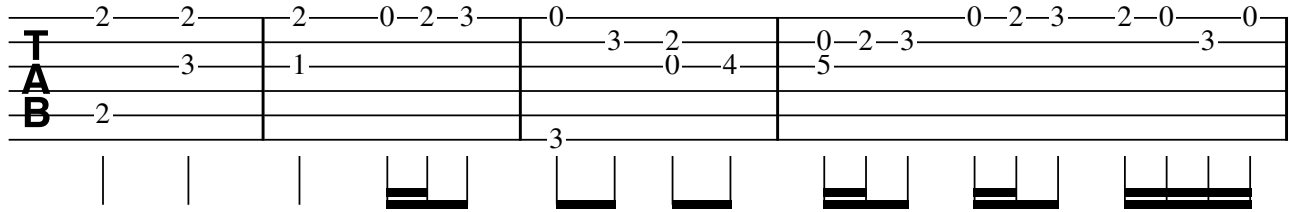

5

2 0 3 2 0 2 3 2 0 2 0 3 2 0 2 0 0 3 2 0 2 3 0 2 0 0

T 0 3 2 0 2 3 2 0 3 3 2 0 2 3 3 2 3

A 0 0 2 0

B 2 3 2 0 3

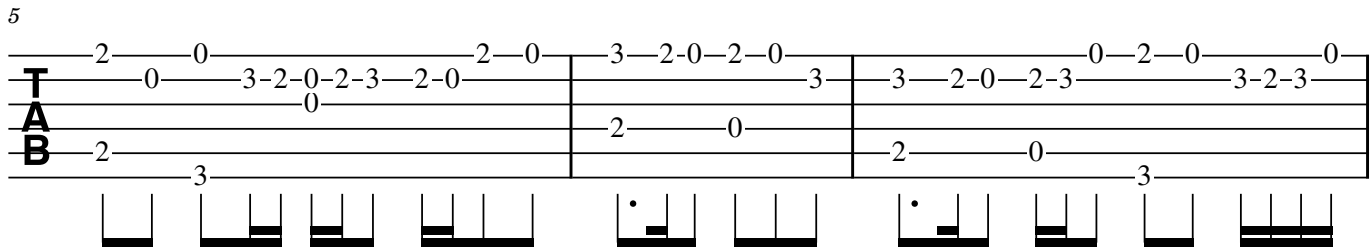

8

2 0 3 3 2 0 2 3 2 0 0 3 2 0 2 0 0 2 0 2 0 2 2

T 0 4 0 3 3 2 0 2 1 0 0 0 0 0 0 0 0 0 0 0 0 0 0

A 5 3 1 0 0 0 0 0 0 0 0 0 0 0 0 0 0 0 0 0 0 0 0

B 2 2 2 3 2 2 0 2 3 2 2 2 2 2 2 2 2 2 2 2 2 2 2

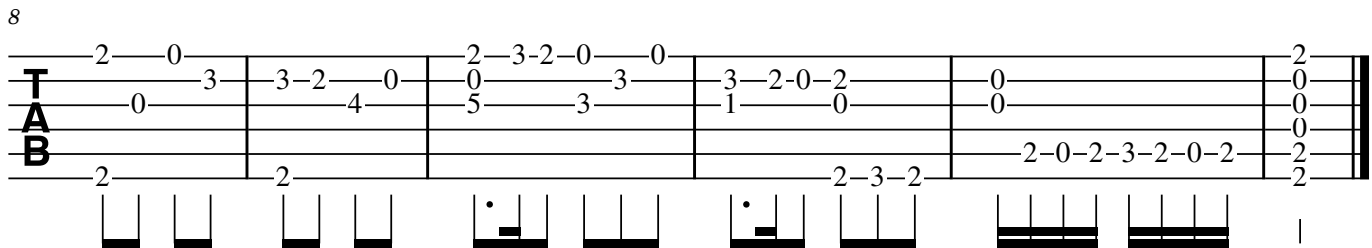

# CLI

07.03.2020

# CLI

07.03.2020

2-3-5 | 5-3-2 | 3-2-0-2-3-0 | 2-0 | 3-2-3 | 0-2-3 | 2-0 | 0-2-3

TAB 0 | 4 | 2 | 2 | 2 | 0 | 3 | 4

Diagram 1: Fret 2, strings 1-2, 3-4, 5-6. Diagram 2: Fret 4, strings 1-2, 3-4, 5-6. Diagram 3: Fret 2, strings 1-2, 3-4, 5-6. Diagram 4: Fret 2, strings 1-2, 3-4, 5-6. Diagram 5: Fret 2, strings 1-2, 3-4, 5-6. Diagram 6: Fret 0, strings 1-2, 3-4, 5-6. Diagram 7: Fret 4, strings 1-2, 3-4, 5-6.

8

0-2 | 2-3 | 0-2-3 | 2-3 | 2-0-2-3-2-0 | 0-0-2-0 | 0-2-3 | 0-2-3

TAB 3 | 0 | 3 | 0 | 0 | 3 | 3 | 1

B 2 | 0 | 3 | 0 | 0 | 0 | 0 | 0

Diagram 8: Fret 3, strings 1-2, 3-4, 5-6. Diagram 9: Fret 0, strings 1-2, 3-4, 5-6. Diagram 10: Fret 3, strings 1-2, 3-4, 5-6. Diagram 11: Fret 3, strings 1-2, 3-4, 5-6. Diagram 12: Fret 2, strings 1-2, 3-4, 5-6. Diagram 13: Fret 2, strings 1-2, 3-4, 5-6. Diagram 14: Fret 3, strings 1-2, 3-4, 5-6. Diagram 15: Fret 3, strings 1-2, 3-4, 5-6. Diagram 16: Fret 3, strings 1-2, 3-4, 5-6. Diagram 17: Fret 1, strings 1-2, 3-4, 5-6.

15

2-0 | 0-0-2-3 | 0-2-3 | 2-2 | 3-3 | 8-7 | 7-0 | 7-3 | 3-2-0-2 | 2-2-0

TAB 4 | 3 | 3 | 3 | 0 | 7 | 7 | 3 | 2 | 2

B 2 | 3 | 0 | 2 | 7 | 0 | 2 | 2

Diagram 18: Fret 2, strings 1-2, 3-4, 5-6. Diagram 19: Fret 3, strings 1-2, 3-4, 5-6. Diagram 20: Fret 3, strings 1-2, 3-4, 5-6. Diagram 21: Fret 2, strings 1-2, 3-4, 5-6. Diagram 22: Fret 3, strings 1-2, 3-4, 5-6. Diagram 23: Fret 7, strings 1-2, 3-4, 5-6. Diagram 24: Fret 7, strings 1-2, 3-4, 5-6. Diagram 25: Fret 3, strings 1-2, 3-4, 5-6. Diagram 26: Fret 3, strings 1-2, 3-4, 5-6. Diagram 27: Fret 2, strings 1-2, 3-4, 5-6. Diagram 28: Fret 2, strings 1-2, 3-4, 5-6.

23

2-0 | 0-3-2 | 3-2-0 | 0-2-3 | 2-0-0 | 0-3-2 | 0-3-2-3-2-0

TAB 3 | 3 | 3 | 0 | 0 | 3 | 4

B 0 | 4 | 2 | 3 | 2 | 0 | 0

Diagram 29: Fret 3, strings 1-2, 3-4, 5-6. Diagram 30: Fret 3, strings 1-2, 3-4, 5-6. Diagram 31: Fret 2, strings 1-2, 3-4, 5-6. Diagram 32: Fret 3, strings 1-2, 3-4, 5-6. Diagram 33: Fret 2, strings 1-2, 3-4, 5-6. Diagram 34: Fret 0, strings 1-2, 3-4, 5-6. Diagram 35: Fret 3, strings 1-2, 3-4, 5-6. Diagram 36: Fret 3, strings 1-2, 3-4, 5-6. Diagram 37: Fret 3, strings 1-2, 3-4, 5-6. Diagram 38: Fret 3, strings 1-2, 3-4, 5-6. Diagram 39: Fret 3, strings 1-2, 3-4, 5-6. Diagram 40: Fret 3, strings 1-2, 3-4, 5-6.

29

0-2-3-5 | 10-9-7 | 9-7 | VII | 7-7-7-7-7-7

TAB 5-4-5 | 3 | 0 | 11 | 7 | 7 | 7 | 7 | 7 | 7

B 0 | 3 | 0 | 0 | 7 | 8 | 9 | 9 | 9 | 7

Diagram 41: Fret 5, strings 1-2, 3-4, 5-6. Diagram 42: Fret 3, strings 1-2, 3-4, 5-6. Diagram 43: Fret 3, strings 1-2, 3-4, 5-6. Diagram 44: Fret 3, strings 1-2, 3-4, 5-6. Diagram 45: Fret 11, strings 1-2, 3-4, 5-6. Diagram 46: Fret 7, strings 1-2, 3-4, 5-6. Diagram 47: Fret 7, strings 1-2, 3-4, 5-6. Diagram 48: Fret 7, strings 1-2, 3-4, 5-6. Diagram 49: Fret 7, strings 1-2, 3-4, 5-6. Diagram 50: Fret 7, strings 1-2, 3-4, 5-6. Diagram 51: Fret 7, strings 1-2, 3-4, 5-6.

# CLII

11.03.2020

# CLII

11.03.2020

6=D

Tablature for the first system (6=D tuning). The strings are labeled T (top), A (middle), and B (bottom). The fret numbers are: T: 2, 0-2, 3-2-0, 2, 5-7, 3-2-2, 2-0-0, 3-2-0; A: 3, 2-3, 3, 3, 4-5, 2, 0; B: 0, 0, 2, 0, 0, 2, 0, 4. A diagram below the strings shows vertical lines for fret positions and horizontal bars for triplets on strings 2, 3, and 4.

8

Tablature for the second system (measure 8). The strings are labeled T (top), A (middle), and B (bottom). The fret numbers are: T: 2, 0-3-0, 2-3-0, 2-0-3-2-0, 2-2, 3-2, 2; A: 0, 3, 0, 3, 3, 3, 0; B: 4, 0, 0, 0, 0. A diagram below the strings shows vertical lines for fret positions and horizontal bars for triplets on strings 2, 3, and 4.

# CLIII

12.03.2020

Harm12

6

10

15

21

26

# CLIII

12.03.2020

Harm12

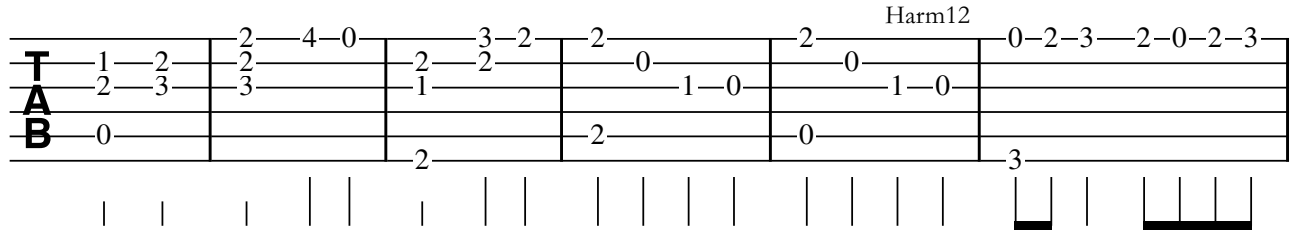

7

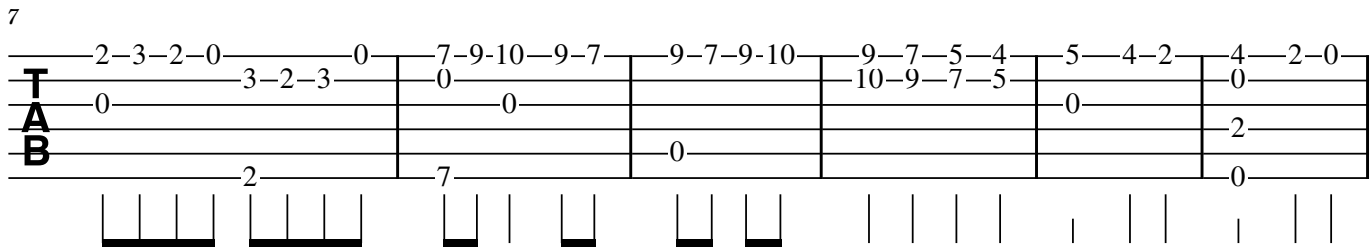

13

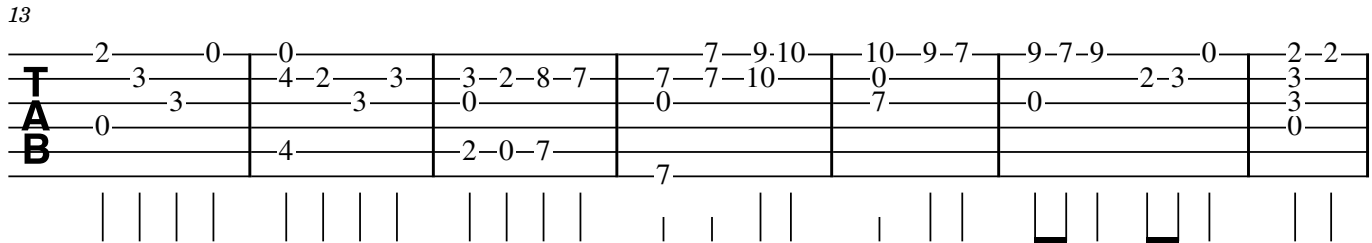

20

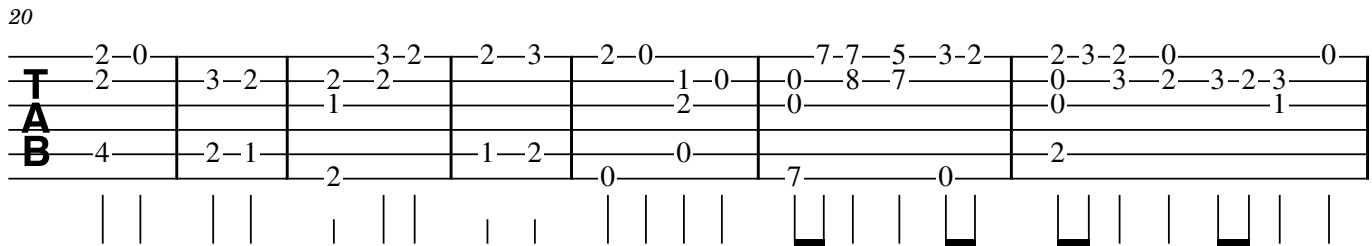

27

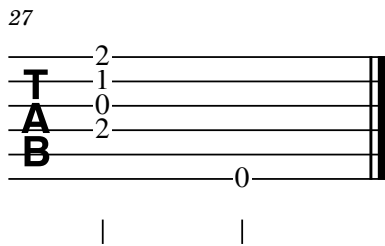

# CLIV

13.03.2020

# CLIV

13.03.2020

10

20

# CLV

13.03.2020

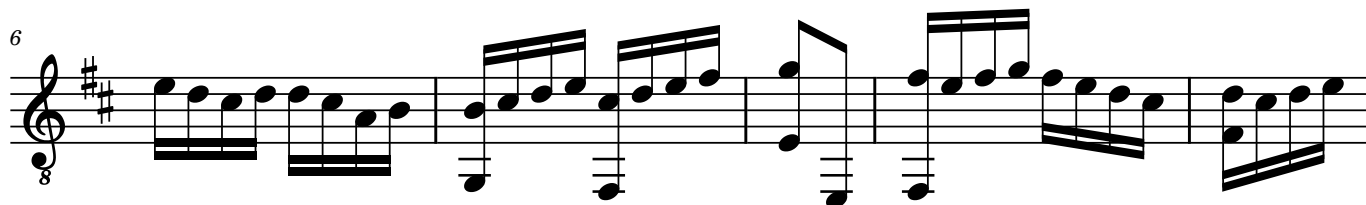

# CLV

13.03.2020

6

6-measure guitar tablature. Measure 1: 0-2-3 | 3-2-0-0 | 3-2-0-3 | 0-2-3-0 | 3-2-0-2-2-0-0 | 3. Measure 2: 2- | 2- | 2-0 | 2-0 | 3-2 | 3-2-0-2-2-0-0 | 3. Measure 3: 2- | 2-0 | 3-2 | 3-2-0-2-2-0-0 | 3. Measure 4: 2- | 2-0 | 3-2 | 3-2-0-2-2-0-0 | 3. Measure 5: 2- | 2-0 | 3-2 | 3-2-0-2-2-0-0 | 3. Measure 6: 2- | 2-0 | 3-2 | 3-2-0-2-2-0-0 | 3.

6

5-measure guitar tablature. Measure 6: 0-3-2-3-3-2-0 | 0-2-3-2-3-0-2 | 3-2-0-2-3-2-0 | 3-2-3-0 | 3-2-3-0. Measure 7: 3-2-0-2-3-2-0 | 3-2-3-0 | 3-2-3-0. Measure 8: 3-2-0-2-3-2-0 | 3-2-3-0 | 3-2-3-0. Measure 9: 3-2-0-2-3-2-0 | 3-2-3-0 | 3-2-3-0. Measure 10: 3-2-0-2-3-2-0 | 3-2-3-0 | 3-2-3-0.

11

7-measure guitar tablature. Measure 11: 2-0-0 | 10-12-0-0 | 10-9-0-0 | 7-5-0-0 | 3-2-0-0 | 0-0-0-0 | 0-0-0-0. Measure 12: 2-0-0 | 10-12-0-0 | 10-9-0-0 | 7-5-0-0 | 3-2-0-0 | 0-0-0-0 | 0-0-0-0. Measure 13: 2-0-0 | 10-12-0-0 | 10-9-0-0 | 7-5-0-0 | 3-2-0-0 | 0-0-0-0 | 0-0-0-0. Measure 14: 2-0-0 | 10-12-0-0 | 10-9-0-0 | 7-5-0-0 | 3-2-0-0 | 0-0-0-0 | 0-0-0-0. Measure 15: 2-0-0 | 10-12-0-0 | 10-9-0-0 | 7-5-0-0 | 3-2-0-0 | 0-0-0-0 | 0-0-0-0. Measure 16: 2-0-0 | 10-12-0-0 | 10-9-0-0 | 7-5-0-0 | 3-2-0-0 | 0-0-0-0 | 0-0-0-0. Measure 17: 2-0-0 | 10-12-0-0 | 10-9-0-0 | 7-5-0-0 | 3-2-0-0 | 0-0-0-0 | 0-0-0-0.

18

4-measure guitar tablature. Measure 18: 0-0-0-0 | 0-0-0-0 | 0-0-7-5-4 | 4-0-0-0. Measure 19: 0-0-0-0 | 0-0-0-0 | 0-0-7-5-4 | 4-0-0-0. Measure 20: 0-0-0-0 | 0-0-0-0 | 0-0-7-5-4 | 4-0-0-0. Measure 21: 0-0-0-0 | 0-0-0-0 | 0-0-7-5-4 | 4-0-0-0.

# CLVI

14.03.2020

# CLVI

14.03.2020

2-2 2-0 0 0 2-0 0-2-3-2-0 2-2-2-2-0

0-3 3 3 3-2-3-2-3 3 2 3-2 0 3

0-0 1

T  
A  
B

2 3 2 2 2

7

2-2-2-2-2-0 2-2-2-2-2-0 0 2 0 2-2 2-0 0

3 3 3 0 3-2-3-2-3 0-3 3 3

0-0 1

T  
A  
B

0 3 2 2

13

3-2-0 2-3 0-2 2-2 2-0 0 3-2 0 0-0-3 2-3

3 3 3 3 1 3 0 3 3 0-0

0 0

T  
A  
B

2 0 2 3 0 0

20

7-5-3-2 2-2-2-0-0 2-3-3-3 2-0 2-0

0-0 0-3-3-3 0-1-1-1 3-3-2 0

0-0-1

T  
A  
B

2 2 2 2-2-3-2-0 1 2

3 3 3

26

2

T  
A  
B

0  
0  
1  
2

|

# CLVII

15.03.2020

6

12

# CLVII

15.03.2020

0-7-5-3 | 3-2 | 0-3-2-2-0 | 0-7-8-7 | **II** 5-4-4-2

**T** 5-4-5 | 4 | 4 | 2-2-5-4

**A** | | 2 | 4

**B** | | 0-2 | 0 | 2-4-4

6

2-4-5-4-2 | 0-2-4-0 | 2-0-2-4-5 | 0-2-4 | 4-5-4-2 | 5-4-2

**T** 2-4-5 | 0 | 2-0-2-4-5 | 4 | 0-2-2-5 | 5-4-2

**A** 2 | 0 | 3 | 4 | 2 | 2

**B** 4 | 2 | 0 | 4 | 2-4-4 | 4

12

5-4-2 | 2 | 4

**T** 2 | 2 | 2

**A** 2 | 2 | 2

**B** 4 | 4-2-4-2 | 4

# CLVIII

16.03.2020

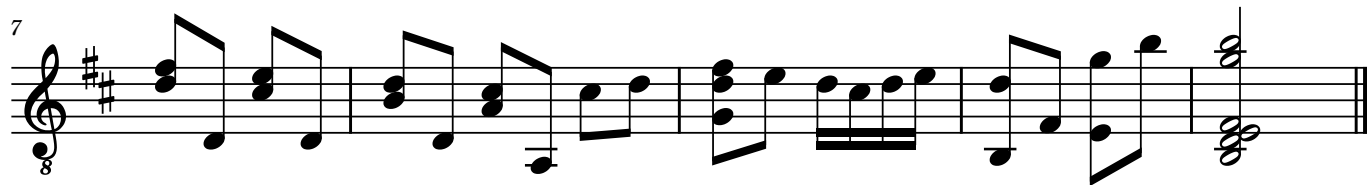
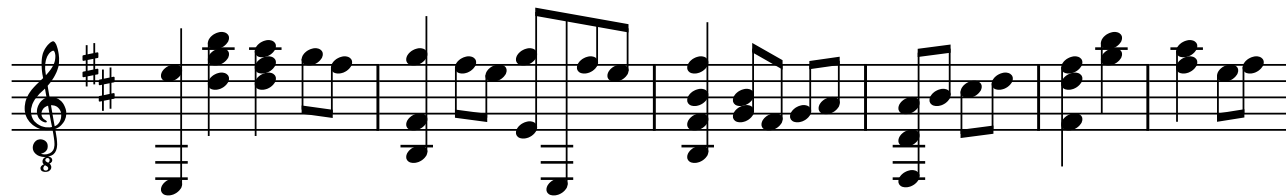

# CLVIII

16.03.2020

**T**  
**A**  
**B**

0-7-5 | 8-7-8-7 | 8-7-0-3-2-0 | 2-0-0 | 0-2-3 | 2-7-5 | 8-8 | 0 | 0-1-0-1-3 | 3-0 | 0 | 7-5-7

0 | 7 | 0 | 2 | 2 | 2

7

**T**  
**A**  
**B**

7-5 | 3-2-2-3 | 2-0-0 | 3-3-2-3 | 3-8-7 | 8-8 | 0-0 | 0-0 | 1-0-0-0 | 0-0 | 2-7 | 7-7 | 7-7

0 | 0 | 0 | 0 | 0 | 2 | 7 | 7

# CLIX

17.03.2020

# CLIX

17.03.2020

8

# CLX

24.03.2020

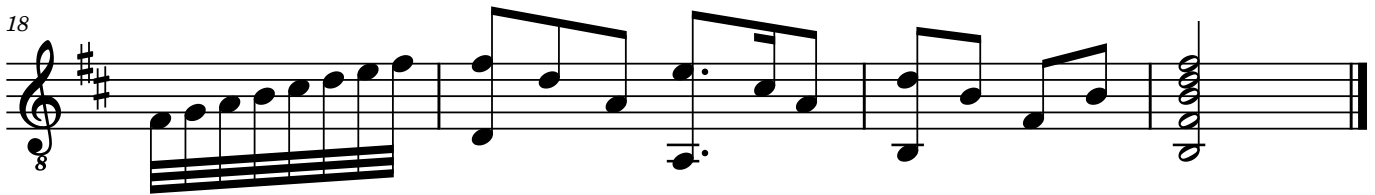
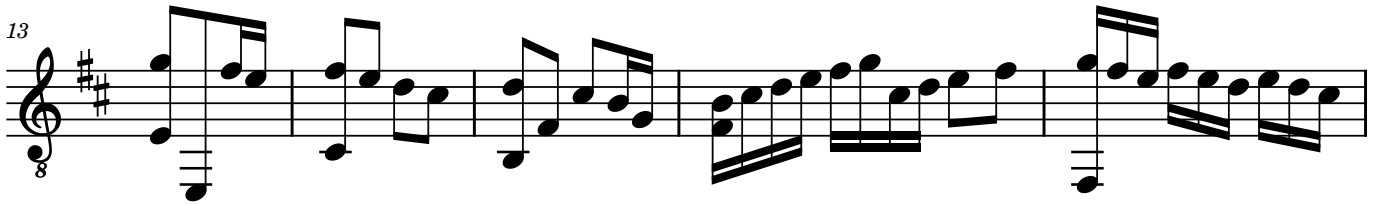
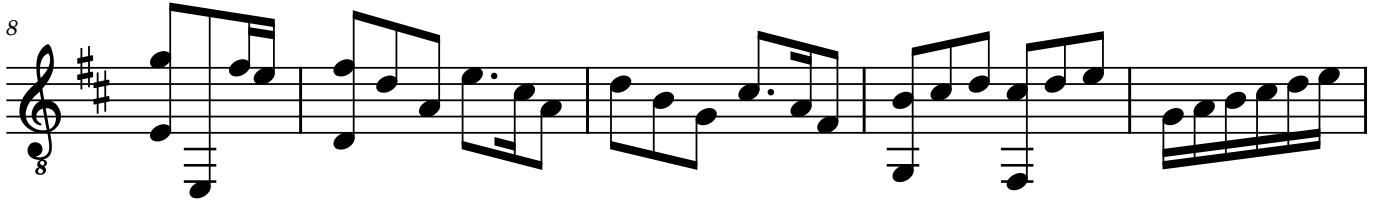

# CLX

24.03.2020

2-2 2-0-0 0 2-0 0 2-0 0-2

0-3 0 3 3-2-0 0-2-3 3 3-2-3 3 2-0 3 2-3

0 1 0 0 0 0 0

**T**

**A**

**B** 2 2 3 2 0

8

3-2-0 2-0 3-2 3 2 3 5 2 3 0-2-3-2-3 0 0-2-3 0 3-2-0

2 0 3 3 5 5 4 1-3 2 2

0 0 0 3 2 0

**T**

**A**

**B**

14

2-0 3-2 3 2-0 0-2-3 0-2 3-2-0-2-0-0 0

0-1-3 0 1 0 2-3 2-3 0 3 3-2

4 2 0 0 2 2 2 2 3 3-2

**T**

**A**

**B**

18

0-2 2 0 2 3 5 4 5 2

0-1-3 0-2-3 3 3 2 3 3 5 4 5 3

0 0 0 2 2 2 2

**T**

**A**

**B**

II

# CLXI

21.03.2020

# CLXI

21.03.2020

**T**  
**A**  
**B**

3=G

8

**T**  
**A**  
**B**

3 5 7 7 5 3 3  
0 0 0 3  
0 7 0 7  
2 7 6 7  
3 6 7 3  
3 7 3

# CLXII

22.03.2020

3=G  
8

8

# CLXII

22.03.2020

II

3=G

|     |       |     |     |       |       |       |   |
|-----|-------|-----|-----|-------|-------|-------|---|
| 0-2 | 3-2-0 | 2-0 | 0   | 0-2-3 | 5-4-2 | 4-5-7 | 7 |
| 0   | 2     | 3-2 | 2-3 |       | 2     | 2     | 0 |
|     |       | 2   | 1   | 4     | 4     | 4     | 6 |

9

|   |   |   |   |   |
|---|---|---|---|---|
| 3 | 0 | 1 | 2 | 0 |
|---|---|---|---|---|

# CLXIII

22.03.2020

3=G 8

7

# CLXIV

23.03.2020

# CLXIV

23.03.2020

3=G

8

# CLXV

29.03.2020

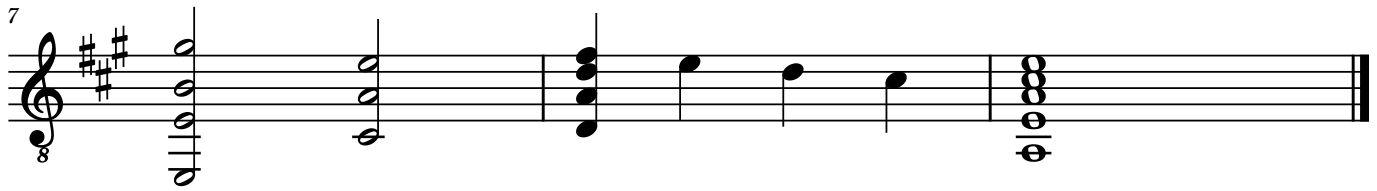
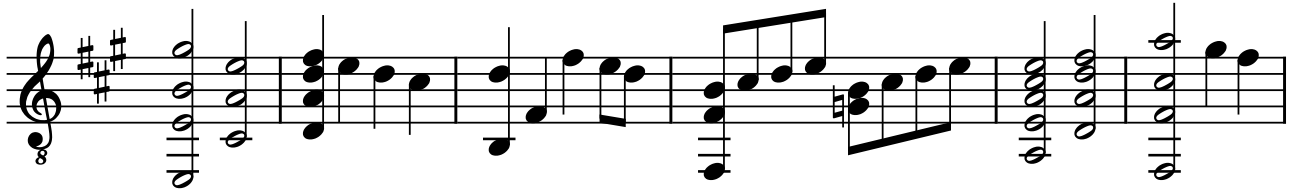

# CLXV

29.03.2020

**TAB**

4-0 | 2-0 | 2-0 | 0-0 | 0-2 | 0-2

0-3 | 3-2 | 3-0 | 0-2-3 | 0-2-3 | 2-3

2-3 | 3-0 | 0-1 | 1-0 | 3-3 | 3-3

0-4 | 0-2 | 2-2 | 2-2 | 2-0 | 2-0

0-0 | 0-2 | 0-2 | 0-2 | 0-0 | 0-0

II 5-4-2 | 2-4 | 2-2

7

**TAB**

4-0 | 2-0 | 0-2 | 0-2

0-3 | 3-2 | 3-2 | 2-3

2-3 | 3-0 | 0-1 | 1-0

0-4 | 0-2 | 2-2 | 2-2

0-0 | 0-2 | 0-2 | 0-2

# CLXVI

29.03.2020

# CLXVI

29.03.2020

5 5 | 5 4 2 | 4 | 0 | 2 2 | 0 | 0 | 0 2 |

T  
A  
B

0 | 0 | 2 | 0 | 3 | 3 | 2 3 2 | 2 3 | 0 | 2 2 3 | 0 2 |

0 | | 2 | 0 | 0 | | | 3 | | |

| ♪ | • | | • | | ♪ | • | | |

| | | | | | | | |

9

0 | 0 0 2 3 0 | 0 1 0 | 0 |

T  
A  
B

0 | 0 2 0 2 | 0 |

2 | 3 | • |

| | | | | | | | |

# CLXVII

31.03.2020

6=D 8

4

9

# CLXVII

31.03.2020

6=D

4

10

# CLXVIII

03.04.2020

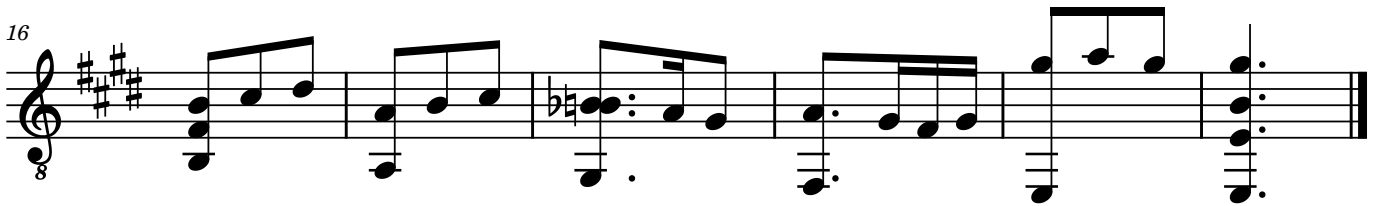
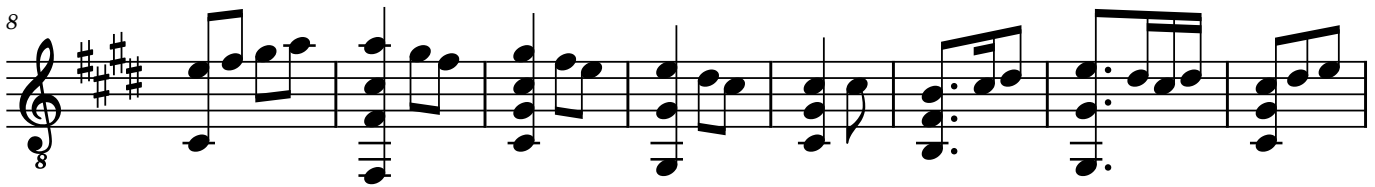
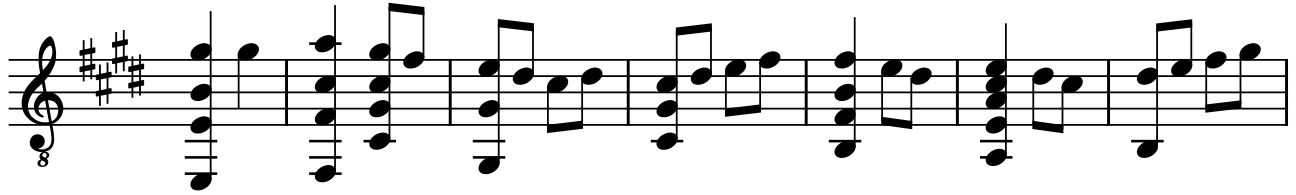

# CLXIX

04.04.2020

# CLXIX

04.04.2020

9

# CLXX

Langfredag 2020

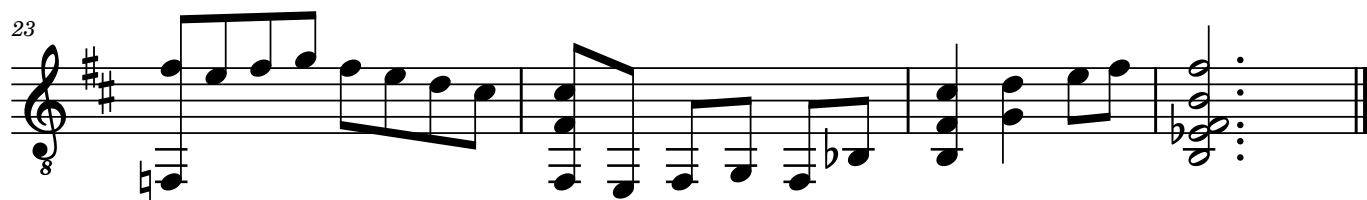
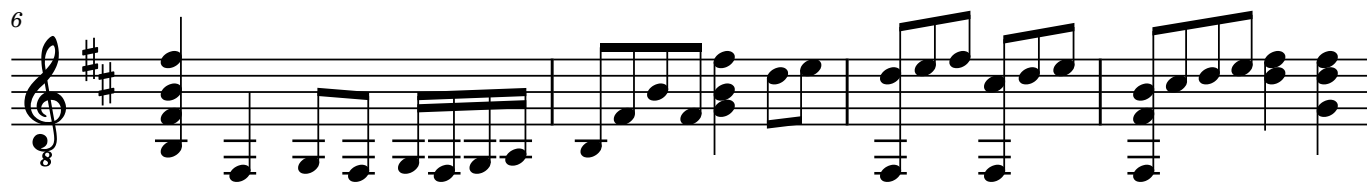

# CLXX

Langfredag 2020

0 3-2-0 2-3 2-0 0 3-2-0 2

T 0 3-2-0 2-3 3 3-2-3 0 2-0 0

A 2 2 1 1 2 0 0

B 0 2 1 0 2 2-3-2-3-2-3-0

7

2 0 0-2 0 0-2 2 2-0-2-3 3-2-0 2-0 0

T 0 0 3 3 2-3 0-2-3 3 3 2-0-2-3 0 2-0 2-0 4

A 0 0-1 2 2 2 1 2 2

B 2 2 2 0 2

13

0 3-5-2-3 2-0-2-2-0-2 2-0-2-3 3-2-3-2-0 0

T 4 3 5 2 3 3 3 3 0 2-3-2-0 3

A 2 2 4 1 1 0 1 2

B 0 2 4 1 0 0

18

3-2-3-2-0-2 3-2 0-0-2-3 0 3 3-2 2 2-0 3-3-2-0-2

T 5 3 3 3 3 3 2 2 0 3-3-2-0-2

A 2 3 2 2 1

B 2 3 0 0 2

22

0 0-2-0-2-3 2-0-2-3-2-0 3-2 2 0-2 2

T 2-3 3 3-2 2 2-3 0-1 0

A 1 1 2-0-2-3-2 1 2 1 2

B 1 1 2 2

# CLXXI

Påskedag 2020

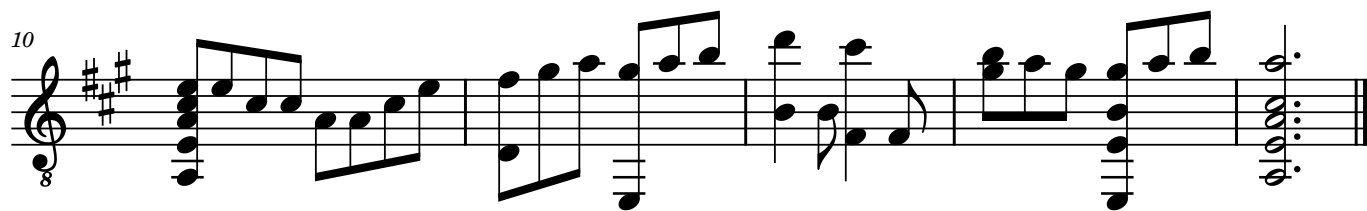
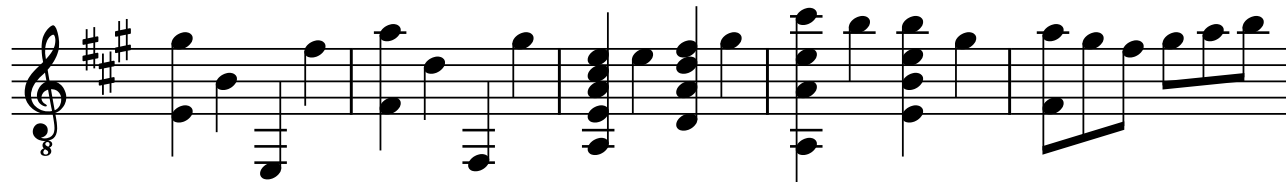

# CLXXI

Påskedag 2020

4 0 2 5 3 4 0 0 2 4 9 7 7 10 9 7 9 10 7

2 4 2 0 7 7

0 2 5

V

6

10 9 7 7 5 5 0 2 2 0

0 9 10 9 7 9 7 7 5 8 8 7 8 7 8 7 0 3 3 3 3 0

8 8 7 7 0

10

0 0 2 2 2 0 2 4 5 4 5 7 10 9 7 4 5 7 5

2 2 2 2 0 0 0 9 0 9 10 9 0 2 2 2 5

3 3 3 3 0 0 0 0 0 0 0 0 0 0 0 0 0

2 3 2 0 9 9 7 9 10 9 0 2 2 2 5

0 0 0 0 0 0 0 0 0 0 0 0 0 0 0 0 0

# CLXXII

Påskeften 2020

# CLXXII

Påskeaften 2020

2-3 3-2 0 0-0-2 2-3 10 9 3-2-0 0  
3 3 1 3 3 3 0 9 10 3-2-0 0  
0 1 3 0 9 9 2 1  
0 0 0 0 0 0 0 2 1  
3 3

10

0-2-3 0-2-3 2 2-2-0 2 2  
0-2-3 0 3 3 1-0-1-3 0 0  
2 2-3 0-2 2 1-0-1-3 2-0 2  
2 3 0 2 2 2-0 2  
3 3 3 3

# CLXXIII

13.04.2020

3=G 8

10

16

# CLXXIII

13.04.2020

3=G

3 3 1 6 3 3 1 0 3 1 1 0 1 3 0

0 0 0 0 0 0 0 0 0 0 0 0 0 0 0

3 2 0 2 3 2 0 1 3 0

Diagram showing guitar TAB for measures 1-9. The top staff (TAB) contains fret numbers: 0, 3, 3, 1, 6, 3, 3, 1, 0, 3, 1, 1, 0, 1, 3, 0. The middle staff (TAB) contains fret numbers: 0, 0, 0, 0, 0, 0, 0, 0, 0, 0, 0, 0, 0, 0, 0. The bottom staff (TAB) contains fret numbers: 3, 2, 0, 2, 3, 2, 0, 1, 3, 0. A key signature of 3=G is indicated. A diagram below the TAB shows fretted notes on the strings.

10

$\text{♩} = \text{♩}$

3 1 0 3 0 1 3 1 0 0 0 1 1 3 6 5 0 0 3 1 3 1 0

1 3 2 3 2 0 2 3 5 3 3

Diagram showing guitar TAB for measures 10-15. The top staff (TAB) contains fret numbers: 3, 1, 0, 3, 0, 1, 3, 1, 0, 0, 0, 1, 1, 3, 6, 5, 0, 0, 3, 1, 3, 1, 0. The middle staff (TAB) contains fret numbers: 1, 3, 2, 3, 2, 0, 2, 3, 5, 3, 3. The bottom staff (TAB) contains fret numbers: 1, 3, 2, 3, 2, 0, 2, 3, 5, 3, 3. A tempo marking  $\text{♩} = \text{♩}$  is present. A diagram below the TAB shows fretted notes on the strings.

16

1 3 0 1 0 3 0 0 1 0 2 3

Diagram showing guitar TAB for measure 16. The top staff (TAB) contains fret numbers: 1, 3, 0, 1, 0, 3, 0, 0, 1, 0, 2, 3. The middle staff (TAB) contains fret numbers: 1, 0, 2, 3. The bottom staff (TAB) contains fret numbers: 1, 0, 2, 3. A diagram below the TAB shows fretted notes on the strings.

# CLXXIV

14.04.2020

# CLXXIV

14.04.2020

3=G

| Measure | 1 | 2 | 3   | 4   | 5 | 6   | 7     | 8   | 9     | 10 |
|---------|---|---|-----|-----|---|-----|-------|-----|-------|----|
| T       | 4 | 3 | 0-1 | 1-0 | 0 | 1-0 | 0-1-3 | 1-0 | 0     | 0  |
| A       |   | 3 | 0   | 3   |   | 2   | 2     | 3   | 0-1-3 | 1  |
| B       | 3 | 2 |     | 3-2 | 0 |     |       | 0   |       | 2  |
| 3=G     |   |   |     |     |   |     | 3     |     | 3     |    |

# CLXXV

14.04.2020

3=G  $\frac{3}{8}$   
6=D

H12

# CLXXV

14.04.2020

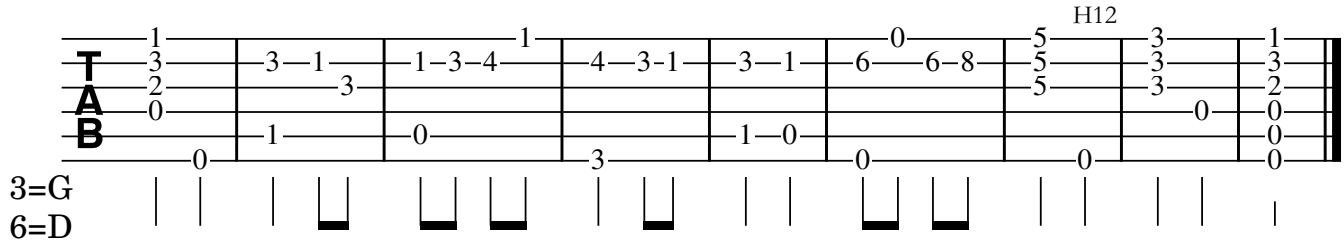

3=G  
6=D

**T**  
**A**  
**B**

1 3 2 0 | 3-1 3 | 1-3-4 1 | 4-3-1 | 3-1 | 6 0 6-8 | 5 H12 3 | 3 1 | 3 2 0 0 0 0

Diagram of guitar strings and frets with fingerings and notes indicated.

# CLXXVI

14.04.2020

D.C. al Fine

# CLXXVI

14.04.2020

3=G  
6=C

Measure 1: T=0, A=1, B=3  
Measure 2: T=0, A=1, B=2  
Measure 3: T=0, A=1, B=0  
Measure 4: T=0, A=1, B=0  
Measure 5: T=0, A=1, B=0  
Measure 6: T=0, A=1, B=0

7

Fine:  $\text{♩} = \text{♩}$

Measure 7: T=1, A=3, B=3  
Measure 8: T=0, A=0, B=3  
Measure 9: T=0, A=0, B=3  
Measure 10: T=0, A=0, B=3  
Measure 11: T=0, A=0, B=3  
Measure 12: T=0, A=0, B=3  
Measure 13: T=0, A=0, B=3  
Measure 14: T=0, A=0, B=3

C-durkord bare ved Fine

15

1X

Measure 15: T=1, A=0, B=0  
Measure 16: T=1, A=0, B=0  
Measure 17: T=1, A=0, B=0  
Measure 18: T=1, A=0, B=0

D.C. al Fine

# CLXXVII

Noli me Tangere (preludium)

17.04.2020

# CLXXVII

Noli me Tangere (preludium)

17.04.2020

**T**  
**A**  
**B**

3 5 4 2 | 4 2 2 4 5 | 2 0 0 2 3 | 3 2 0

2 4 | 2 | 0 0 3 0

2 | 4 | 2 | 2

5

**T**  
**A**  
**B**

2 0 0 | 2 0 | 0

0 2 3 3 3 2 3 2 0 2 | 0 3 2 3 3 2 0 | 0 8 7 0

5 5 3 3 0 0

0 | 0 | 1

2 2 7 2 3 2

8

**T**  
**A**  
**B**

2 3 5 3 2 | 2

0 0 0 | 0

0 2 4 | 1

2 | 2

# CLXXVIII

Noli me Tangere (kontemplasjon)

20.04.2020

2

45

# CLXXVIII

## Noli me Tangere (kontemplasjon)

20.04.2020

8

8

II

16

23

31

38

2

45

**T  
A  
B**

|   |   |   |   |   |   |   |
|---|---|---|---|---|---|---|
| 4 | 2 | 2 | 2 | 2 | 0 | 2 |
| 2 | 6 | 5 | 5 | 3 | 0 | 0 |
| 2 | 0 | 4 | 2 | 3 | 0 | 0 |
| 4 | 4 | 2 | 2 | 3 | 0 | 2 |

# CLXXIX

Noli me tangere (postludium)

16.04.2020

# CLXXIX

Noli me tangere (postludium)

16.04.2020

T  
A  
B

6=H

6

T  
A  
B

Harm12

# CLXXX

20.04.2020

8 3=G

7

13

19

24

# CLXXX

20.04.2020

3=G

8

15

20

25

# CLXXXI

21.04.2020

# CLXXXI

21.04.2020

3=G

Tablature for measures 1-8:

- Measure 1: T=2, A=3, B=2
- Measure 2: T=0-2-3, A=2, B=1
- Measure 3: T=2-0-0, A=0-3, B=1
- Measure 4: T=2-3, A=3-4, B=2-3
- Measure 5: T=2-0-0, A=3-3, B=4
- Measure 6: T=0, A=2-0-2-3, B=3
- Measure 7: T=2-0, A=3, B=2
- Measure 8: T=0-2-3, A=1, B=1

Diagram showing fret positions for measures 1-8:

- Measure 1: | | |
- Measure 2: | | |
- Measure 3: | | |
- Measure 4: | | |
- Measure 5: | | |
- Measure 6: | | |
- Measure 7: | | |
- Measure 8: | | |

9

Tablature for measures 9-11:

- Measure 9: T=2, A=2, B=3
- Measure 10: T=3, A=0, B=1
- Measure 11: T=2-0, A=3-2, B=0
- Measure 12: T=2, A=3, B=2

Diagram showing fret positions for measures 9-11:

- Measure 9: | | |
- Measure 10: | | |
- Measure 11: | | |
- Measure 12: | | |

# CLXXXII

21.04.2020

3=G 8

H12

6

H12

# CLXXXII

21.04.2020

Main guitar tablature for CLXXXII. It consists of six staves labeled T, A, B, and three empty staves. The notation includes fret numbers (0-8), accidentals (flats), and a natural sign. A '3=G' marking is present at the beginning. A 'H12' marking is placed above the first measure of the second staff. The piece concludes with a double bar line. Below the staves, a series of vertical lines and some horizontal bars indicate fret positions and string bends.

A small guitar tablature fragment consisting of six staves labeled T, A, B, and three empty staves. The notation includes a fret number '7' on the top staff, a '(0)' marking on the second staff, and a '(H12)' marking above the second staff. The piece concludes with a double bar line. Below the staves, two vertical lines indicate fret positions.

# CLXXXIII

21.04.2020

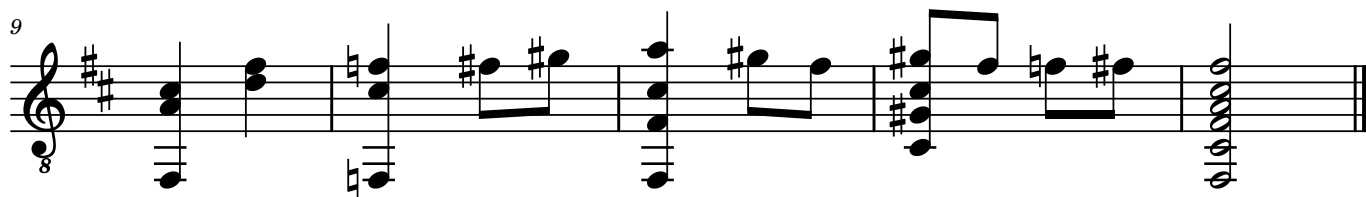

# CLXXXIII

21.04.2020

**T  
A  
B**

10

**T  
A  
B**

II

# CLXXXIV

21.04.2020

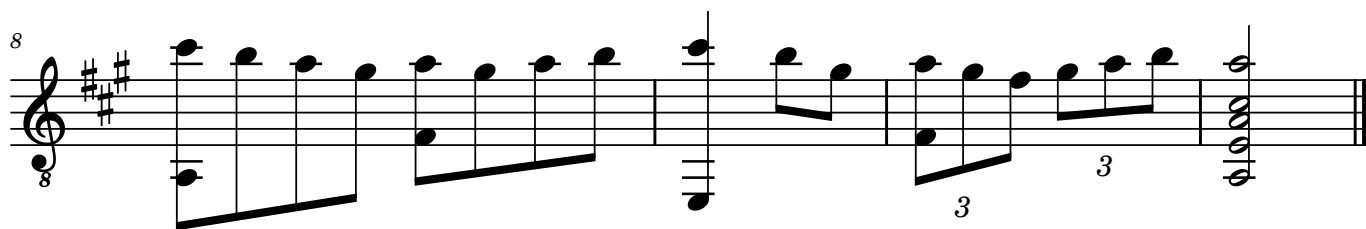
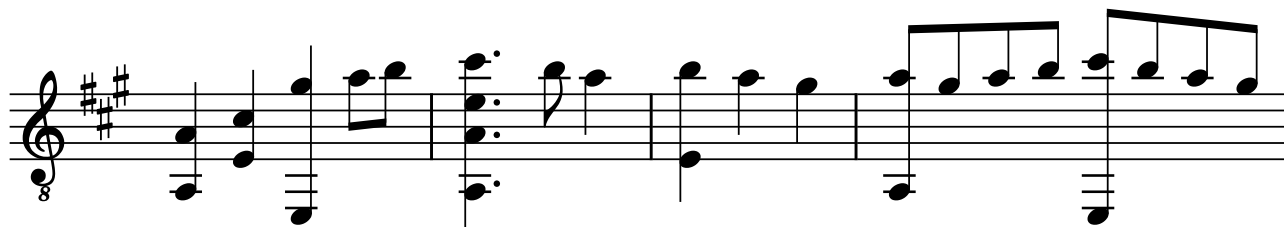

# CLXXXIV

21.04.2020

V

6

10

# CLXXXV

23.04.2020

7

14

22

29

35

# CLXXXV

23.04.2020

7 7 7 7 5 5 2 0 0 7 7 8 7 7 5 0

TAB 5 5 8 0 4 5 5 7 8 7 3

5 6 0 0 5 6 7 0

0 2 0 6 7 0

8

0 2-0-2-3-0 3-2 3-2-0 2-0-2-3 0 0-2-3 0-2-3 0

TAB 3 2-3 3 3-2 3-2-0 2-0-2-3 0 0-2-3 0-2-3 0

0 3 3 3 3 1-0-1-3 3

2 0 0 4 2 2 3

15

0-2 2-2-2-2 2-2-2-0 II 2-2-2-2 2-2-2-2 0 0 0-2-3 3-2 2-3 0-2

TAB 2-3 3 3 3 3 3 0-2-3 3-2 2-3 0-2

3 3 3 3 3 3 3 4 0

0 0 4 2 0 3 4 0

23

2-0 5-3-2 3-2-0 2 0-3-2 3-2-0 0-2-3 0 2-0 0 2-0 0

TAB 5 3 4 2 0 4 5 3 3 3 3 0

0 4 2 2 4 5 3 3 3 3 3 0

0 0 0 2 2 5 3 3 3 3 3 0

31

2-0 3-2-3 3-5 3-2-0 0-2-3 0-2-3 2 3 5 3 7-5-7-8

TAB 3 3-2-3 3 5 3-2-0 0-2-3 0-2-3 2 3 5 3 7-5-7-8

1 4 4 4 0 0 0 0 0 0 0

2 4 2 3 0 0 0 0 0 0 0

37

7 7 8 7 5 7 10 9 7 7 7

TAB 5 5 8 7 8 9 11 0 0

5 5 8 8 9 9 11 0 0

0 7 0 9 9 9 7

VII

# CLXXXVI

24.04.2020

# CLXXXVI

24.04.2020

**T**  
**A**  
**B**

0 2 4 2 2 0 4 2 0 3 2 2 5 3 2 0 0 3 2  
2 0 3 2 4 2 0 1 0 3 2 2 2 2 2 2 2 2 3 2  
2 2 3 4 2 2 2 2 2 2 2 2 2 2 2 2 2 2 2 2  
0 0 4 2 4 0 4  
0 0 4 2 4 0 4  
0 0 4 2 4 0 4

8

**T**  
**A**  
**B**

0 1 2 0 2 2 6  
3 2 2 1 0  
0 0  
0  
0  
0

# CLXXXVII

25.04.2020

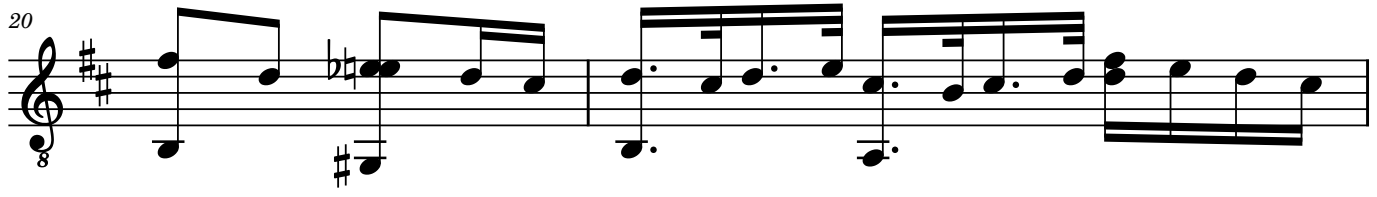
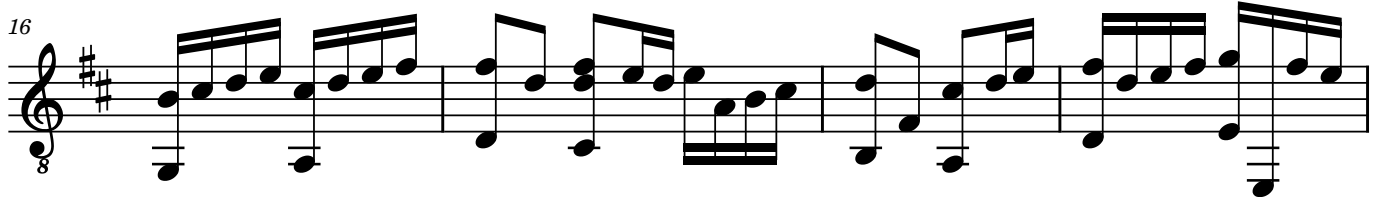
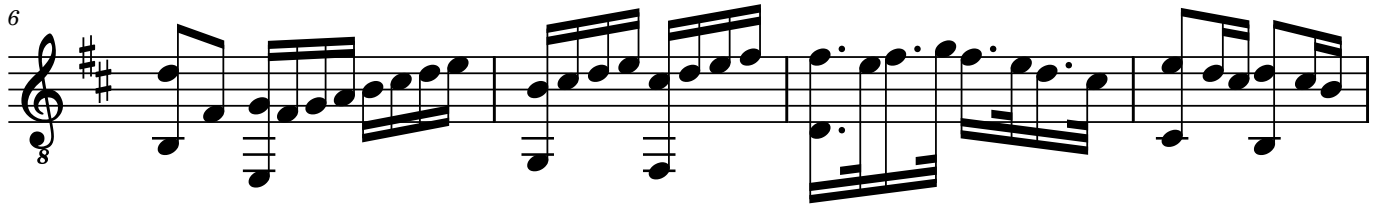

# CLXXXVII

25.04.2020

7

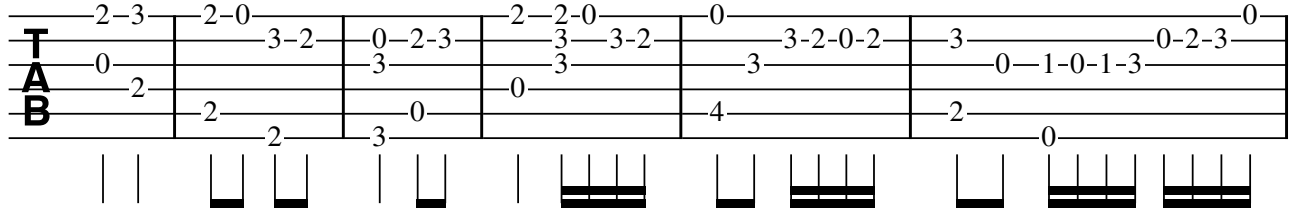

7

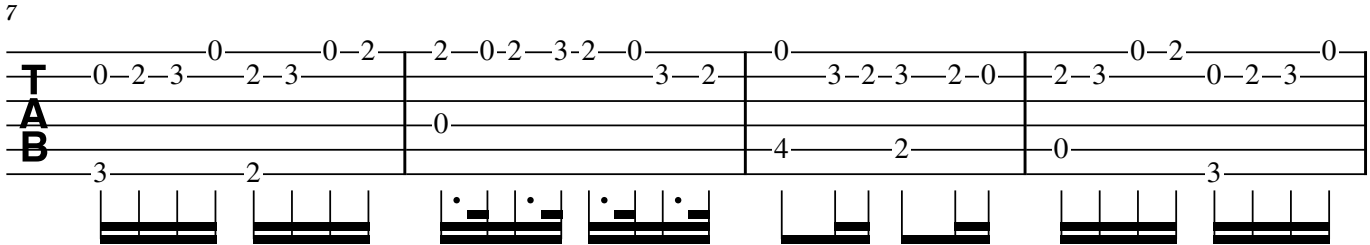

11

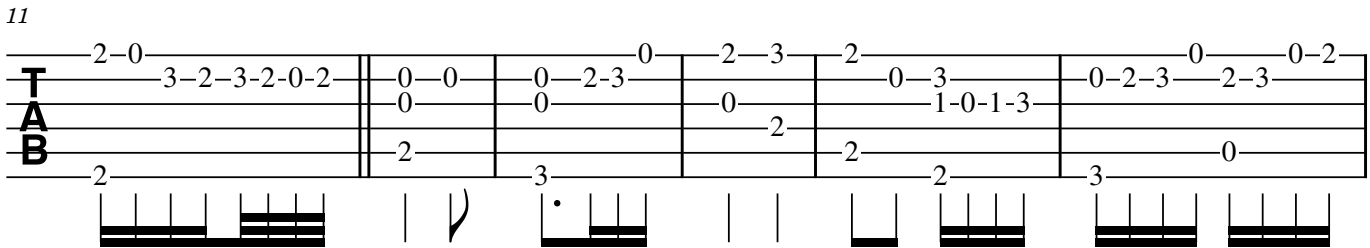

17

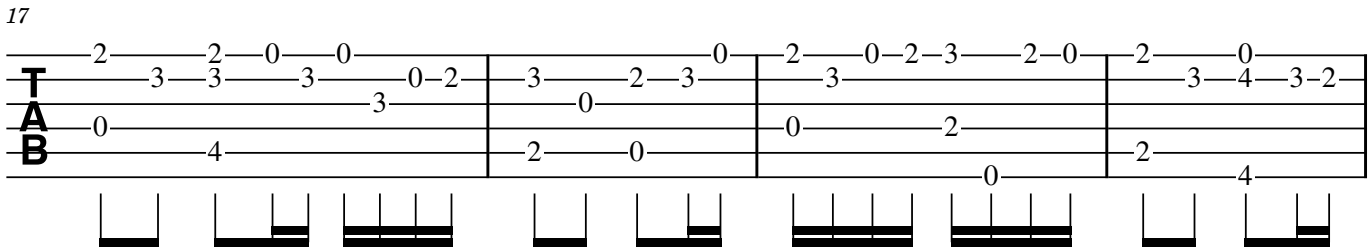

21

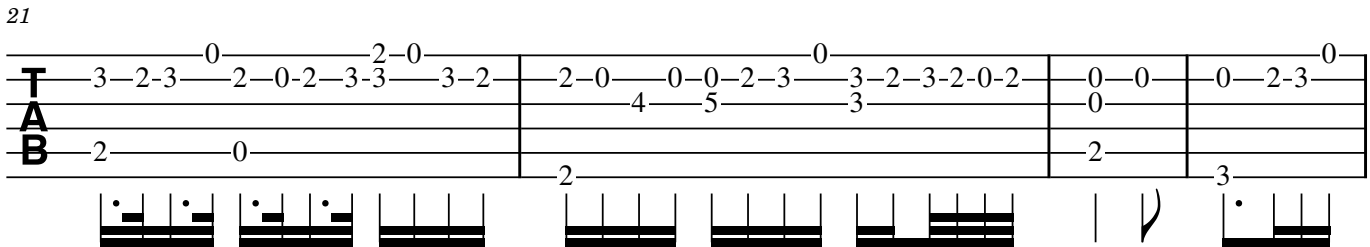

25

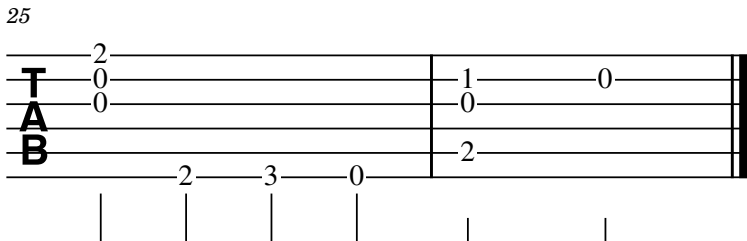

# CLXXXVIII

27.04.2020

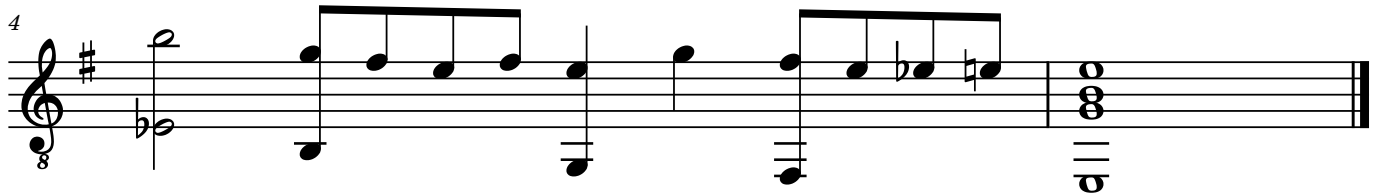
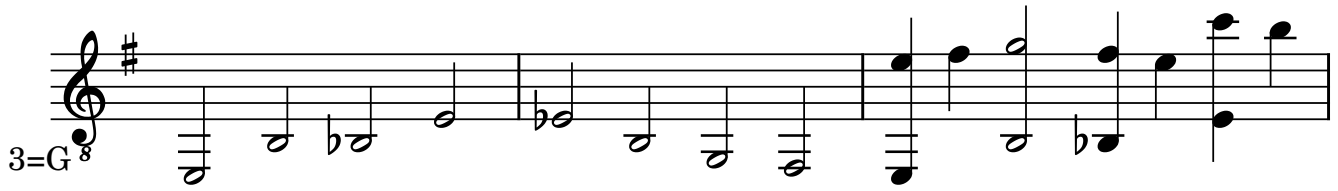

# CLXXXVIII

27.04.2020

**T**  
**A**  
**B**

0 2 3 2 0 8 7  
2 1 2 1 2 3 2  
0 2 1 2 1 2 3 2 0 2 1 7

3=G

4

**T**  
**A**  
**B**

7 8 7 0 7 0 3 2 0 4 0 0 0  
8 7 0 7 0 3 2 0 4 0 0 0  
6 7 3 2 0

# CLXXXIX

27.04.2020

# CLXXXIX

27.04.2020

**T**  
**A**  
**B**

3=G

# CXC

27.04.2020

# CXC

27.04.2020

# CXCI

29.04.2020

# CXCI

29.04.2020

TAB

3=G

7

TAB

# CXCII

## Tombeau over Yahya Hassan

01.05.2020

8

9

16

23

29

36

43

2

50

8

57

8

63

8

71

8

77

8

84

Stille

8

# CXCII

## Tombeau over Yahya Hassan

01.05.2020

2 0 0 2 0 2 3 2 0 2 0 2 3 2 0 2 2 3

TAB 0 2 3 2 2 2 3 2 3 2 3 2 3 2 3 2 3 2 3

2 1 2 1 2 4 0 1 2

10 II II II

1 2 4 5 4 2 4 2 2 2 3 3 2 0 0 2 3 2 5 4 4 2 0

TAB 2 2 2 6 0 3 3 2 0 0 2 3 4 2 0

4 4 2 2 4 2 0

1 2 4 2 2 2 2 2 0

18

2 0 2 3 2 0 0 4 3 2 3 2 0 0 3 2 2 0 2 0 2 0 3 2 0 7 6

TAB 5 4 3 2 3 2 0 3 2 2 3 0 0 3 0 0 7 6

0 4 2 4 0 0 7 6

25

2 0 2 3 2 0 0 3 2 0 0 2 3 0 2 0 3 1 0 1 2 0 0 0 2

TAB 0 0 0 2 3 0 2 3 0 2 3 1 0 1 0 2

2 4 2 1 1 2 2 0 0

32 II

3 2 0 2 3 2 2 3 0 2 0 2 3 0 4 3 2 2 2 0 2 3 0 0 2

TAB 2 0 2 3 2 3 0 2 0 2 3 4 3 2 2 3 0 2 3 0 2

2 0 1 2 1 2 4 0 1 2

0 1 2

41

3 2 0 0 2 0 2 3 0 3 2 3 2 0 2 3 3 2 2 0 2

TAB 1 3 4 4 0 0 2 3 2 0 2 3 3 2 2 0

2 1 2 4 1 2 2 0 2

2

49

2 3 2 0 2 5 0 0 0 7 5 3 2 0

3 2 2 3 7 8 8 7 7 7 4 5 4 2 3 2 0

1 0 0 3 7 7 7 7 4 5 4 2 3 2 0

2 0 0 7 6 0 1 2 1

57

0 3 2 0 0 2 3 0 7 7 5 0 7 5 4 4 4 4

0 0 3 5 8 8 7 5 4 2 4 5 5

1 1 6 7 4 2 4

0 0 0 0 0 0 0 0 0 0 0 0 0 0 0 0

64

4 5 7 9 5 4 2 4 2 0 2 4 7 7 5 4 2 0 2 0 2

5 5 7 9 2 0 0 0 5 7 7 5 4 2 0 0 0 0 0 2

2 7 4 2 2 6 4 2 4

0 5 2 0 2 0 2

73

0 3 2 3 2 2 0 2 3 0 2 4 5 4 2 4 2 0 2 4 4 5 0 2 0

3 4 4 2 0 0 2 0 0 5 4 2 4 2 0 2 4 4 5 4 0 2 0

2 1 0 4 4 2 2 1 2 2 4 4 0 2 0 4

4 0 4 2 0 0 2 4 3

81

0 2 4 2 0 4 4 2 0 2 4 2 2 0 0 0 0 4 4 5 7 7

4 4 4 2 0 2 4 2 2 0 0 4 4 0 5 6

4 1 3 1 2 3 2 5 6

4 1 3 2 3 2 0

# CXCIII

02.05.2020

# CXCIII

02.05.2020

**T  
A  
B**

0 3 5 3-2 2-3-2-0 2-0 4 0-0-0-0-0-0-0-2  
0 0 0 0 0 0 0 0  
2-2 4 1 3 4 2 0

6

**T  
A  
B**

3-2-0-2-0-0 4 0-2-3 3-0-2 1-3 0-3-1-0 3  
2 2  
0

8

**T  
A  
B**

0-2-3 0-2 0-0-2-4 4-0-5-4-2 4  
5 3 1-3 4 4 0 2-4 2  
4 3-2 0

# CXCIV

07.05.2020

3=G  
8

8

# CXCIV

07.05.2020

3=G

Measure 1: T 0-0, A 1-3, B 0-3

Measure 2: T 0-1-3, A 3, B 3

Measure 3: T 5-3, A 5, B 4

Measure 4: T 0-6-5-3, A 0, B 5

Measure 5: T 0-0-0, A 0, B 4

Measure 6: T 3-0-0, A 5, B 0

Measure 7: T 0-0-0, A 3-0, B 4

8

Measure 8: T 2-0, A 3-0, B 1

Measure 9: T 0-3-2, A 3, B 2

Measure 10: T 0-3, A 3, B 1-2

# CXCIV

07.05.2020

3=G

7

11

16

20

# CXCV

07.05.2020

3=G

Measure 1: 0-0-3-2 | 2-3-5 | 2-3-1 | 2-0-2-3 | 2-0 | 0-3-2 | 0-2-4

Measure 2: 4-3 | 0-0 | 1-2 | 2-0-2-3 | 0-0 | 4-3 | 3-3

Measure 3: 2-4 | 0-0 | 1-2 | 2-0-2-3 | 2-0 | 4-3 | 3-3

Measure 4: 2-4 | 0-0 | 1-2 | 2-0-2-3 | 2-0 | 4-3 | 3-3

Measure 5: 2-4 | 0-0 | 1-2 | 2-0-2-3 | 2-0 | 4-3 | 3-3

Measure 6: 2-4 | 0-0 | 1-2 | 2-0-2-3 | 2-0 | 4-3 | 3-3

Measure 7: 2-4 | 0-0 | 1-2 | 2-0-2-3 | 2-0 | 4-3 | 3-3

8

Measure 8: 0-2-4 | 5-4-2-0 | 0-0-0-2 | 4-2-0 | 0-2-4 | 4-5

Measure 9: 4-4 | 4-4 | 4-4 | 4-2-0 | 4-4 | 0-2

Measure 10: 4-1 | 4-4 | 4-4 | 4-2-0 | 4-4 | 0-2

Measure 11: 4-4 | 4-4 | 4-4 | 4-2-0 | 4-4 | 0-2

Measure 12: 4-4 | 4-4 | 4-4 | 4-2-0 | 4-4 | 0-2

Measure 13: 4-4 | 4-4 | 4-4 | 4-2-0 | 4-4 | 0-2

13

Measure 13: 4-2-2 | 2-5 | 4-2-1 | 2-1-2-4 | 0-0-2 | 2-2-0 | 0-3-2-0-2-3

Measure 14: 2-2 | 0-4 | 4-2-1 | 2-1-2-4 | 0-0-2 | 2-2-0 | 0-3-2-0-2-3

Measure 15: 2-2 | 0-4 | 4-2-1 | 2-1-2-4 | 0-0-2 | 2-2-0 | 0-3-2-0-2-3

Measure 16: 2-2 | 0-4 | 4-2-1 | 2-1-2-4 | 0-0-2 | 2-2-0 | 0-3-2-0-2-3

Measure 17: 2-2 | 0-4 | 4-2-1 | 2-1-2-4 | 0-0-2 | 2-2-0 | 0-3-2-0-2-3

Measure 18: 2-2 | 0-4 | 4-2-1 | 2-1-2-4 | 0-0-2 | 2-2-0 | 0-3-2-0-2-3

19

Measure 19: 2-0-0 | 2-3-2 | 0-3 | 0-3 | 1-2

Measure 20: 2-0-0 | 2-3-2 | 0-3 | 0-3 | 1-2

Measure 21: 2-0-0 | 2-3-2 | 0-3 | 0-3 | 1-2

# CXCVI

08.05.2020

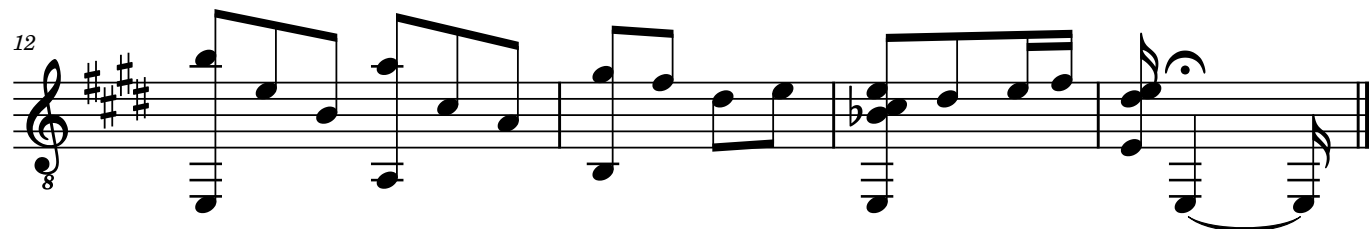
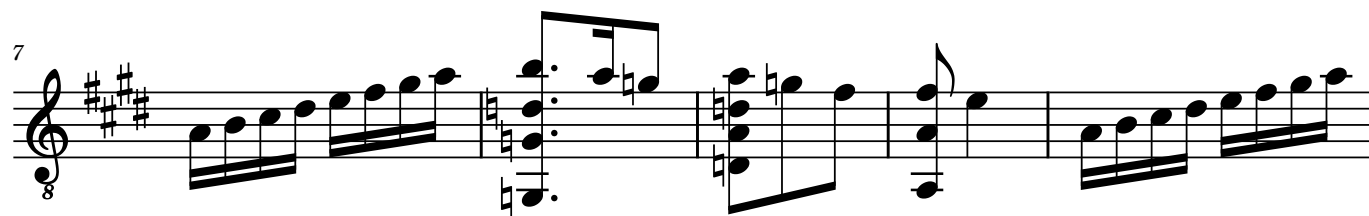
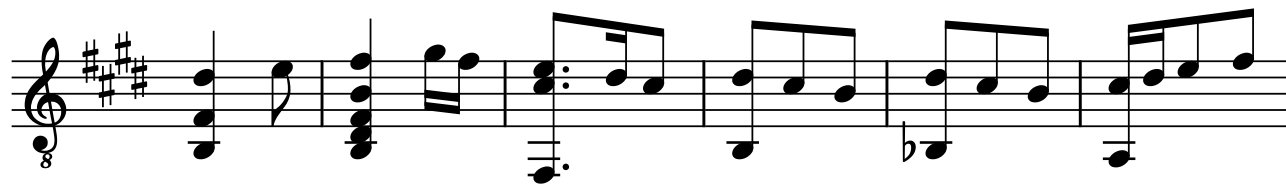

# CXCVI

08.05.2020

0 2 4 2 0 0 2 4 2 4 2 0 4 2 0 2 4 0 2 0 2 4 0 2 4 5

**T** 4 0 2 4 2 4 2 0 2 4 0 2 4 5

**A** 0 0 1 3

**B** 2 2 2 2 1 0

8 III 7 5 3 5 3 2 0 0 4 5 7 5 2 4 2 0 0 0 2

**T** 3 3 7 3 0 2 4 7 5 5 3 4 2 0 2 4

**A** 5 3 3 3 0 2 4 7 5 5 3 4 2 0 2 4

**B** 3 5 0 3 0 2 0 0 2 0 4 0 0 2

15

0 4 2 0

**T** 0 4 2 0

**A** 0 4 2 0

**B** 0 4 2 0

# CXCVII

09.05.2020

# CXCVII

09.05.2020

2-2-2-0 0 0 0-2-3 2-2-2-0  
3-3 3-2-3 4-3-2-3-2-0 2-0-0 0-0-2-3 3-3  
3-4 1 3 3-4  
0 4 2 3 0

3=G

6

0 0 2-2 4-5-7 9-7-5 7-5 2-2-2 2 2  
3-2 2-3 3 7 7 5 3 3 3 3  
3 3 7 5 3 3-2 2 3  
4 1 0 0 0 0 4 4 0

15

0 0 1 0 0 0-2-3-2-3 2-0 0-2-3 2 0-2-0 0-2-3-2  
2 2 3 3 3 2-0 3 4 3 3 3  
2 2 3 3 3 3 3 3 3 3  
0 0 2 2 3 2 3 1 2 3

20

2-0-2 3-2-0 0 0-2 4-2-0 0 0 1 0 1 0 0  
2 2 3 3 3 3 3 3 3 3 3 3  
2 2 2 2 2 2 2 2 2 2 2 2  
1 2 4 2 0 0 0 0 0 0 0 0

H12

26

7 5 4 4 0 0 0 0 0 0 0  
5 5 0 0 0 0 0 0 0 0 0  
5 5 0 0 0 0 0 0 0 0 0  
0 2 3 3 3 3 2 3

# CXCVIII

10.05.2020

3=G

8

16

# CXCVIII

10.05.2020

3=G

0 1 0 3-1 3 0-1-3 1-3 0-1 0-1-3 0 0 1-1 0 0-0  
1-3 3-1 3 1-3 0-1-3 1-1 0-0  
3-0-2 3 2 0 3 3 2  
3 3 2

8

0 1-1 3-1-0 1-0-0 0-0-1 3-1-0 0-1-3 1-3 0-1  
2 3 1 2 3 2 0  
0 3 3 0 2 2 0

15

1-0 3 0 3-0 1 3-1-0 0 0 0 0 3-1-0 3-0 0  
0 0 0 0 0 0 0 0 0  
0 2 3 0 2 3

# CXCIX

13.05.2020

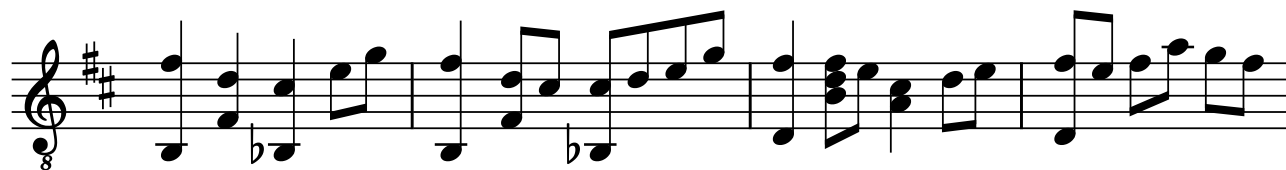

# CXCIX

13.05.2020

2 0-3 2 0-3 2 2-0 0 2-0-2-5-3-2 2-0

**T** 3-2 3-2-2-3 3 2-3 0 2

**A** 0 0 0 5 3 0

**B** 2 1 2 1 0 0 4

Diagram showing fret positions for strings T, A, and B across five measures.

6

0-3-2-0 2 0 0-3-2 2 0-3 2

**T** 3-2 3-2-3-2 0 0-2-3 3-2 3

**A** 0 0 0 1 0 0

**B** 2-1 2-1-2 0-2 2-1 2

Diagram showing fret positions for strings T, A, and B across six measures.

CC

"Snøflor over kirsebærtrærne mellom oss"

13.05.2020

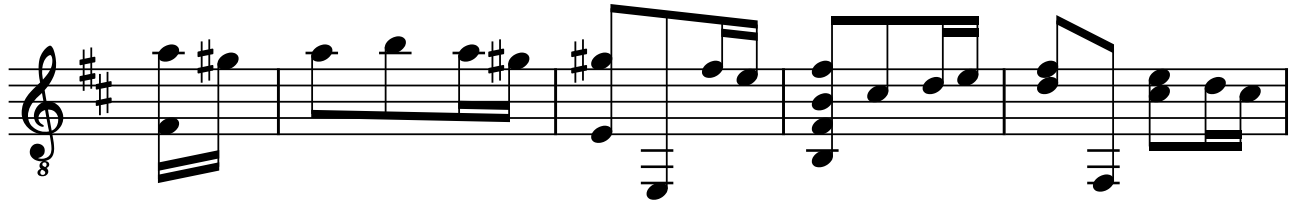

# CC

## "Snøflor over kirsebærtrærne mellom oss"

13.05.2020

7

# CCI

14.05.2020

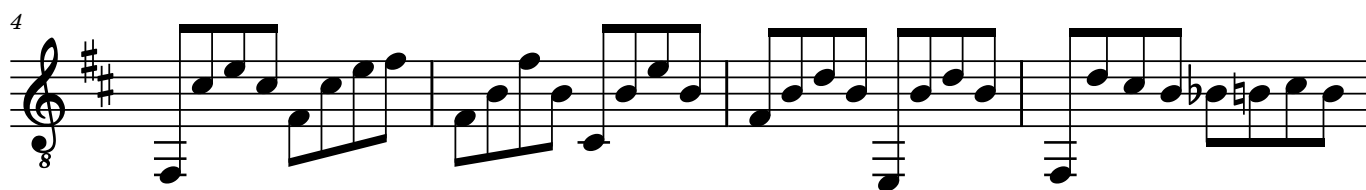
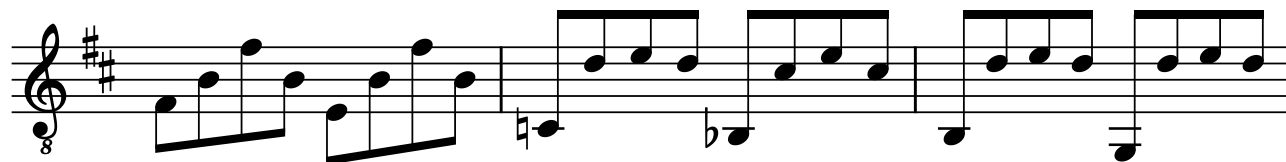

# CCI

14.05.2020

4

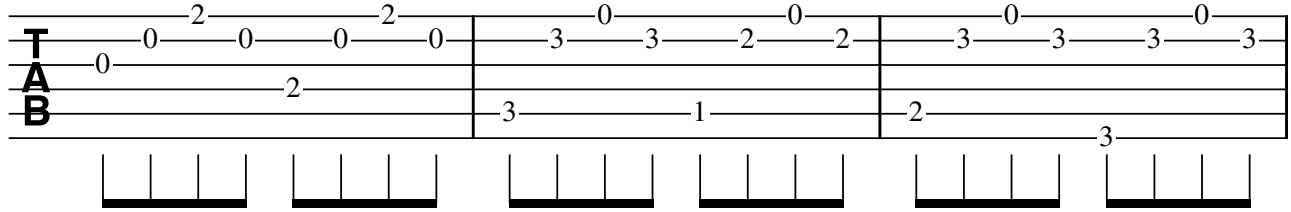

8

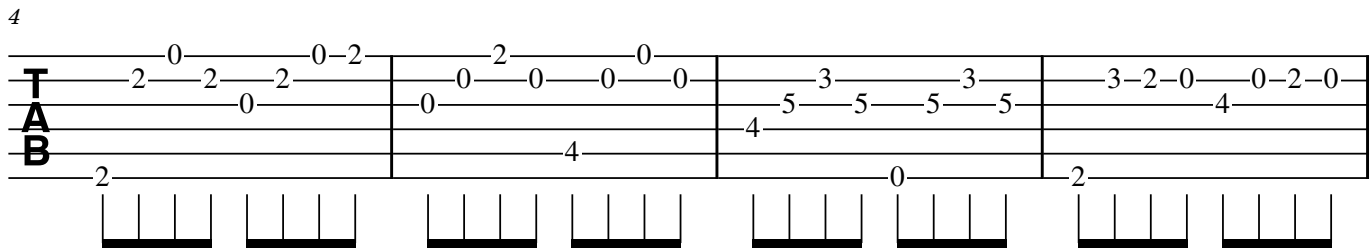

15

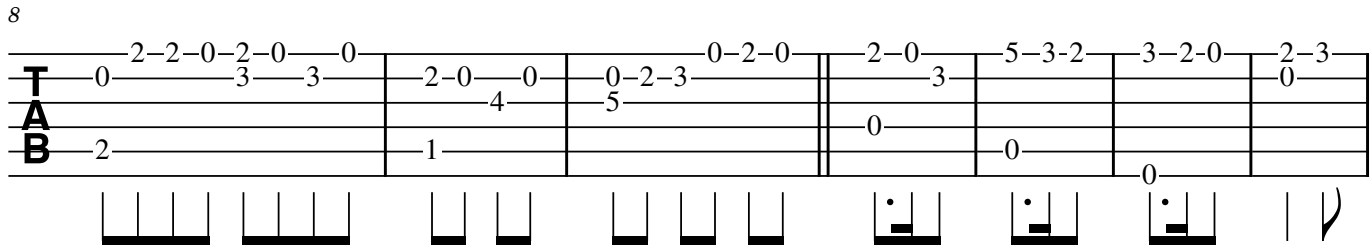

22

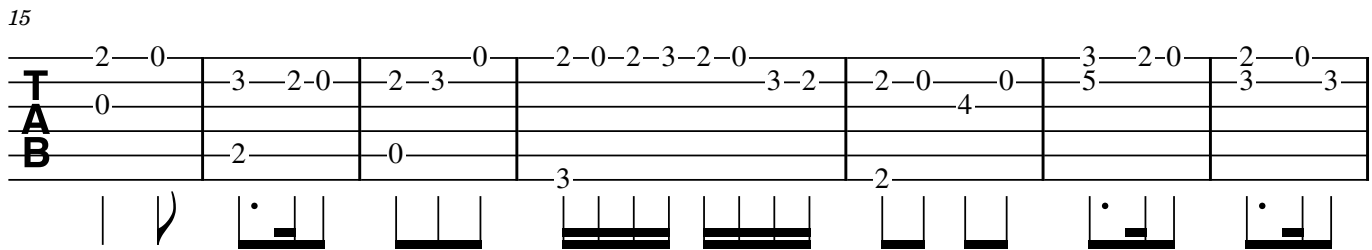

28

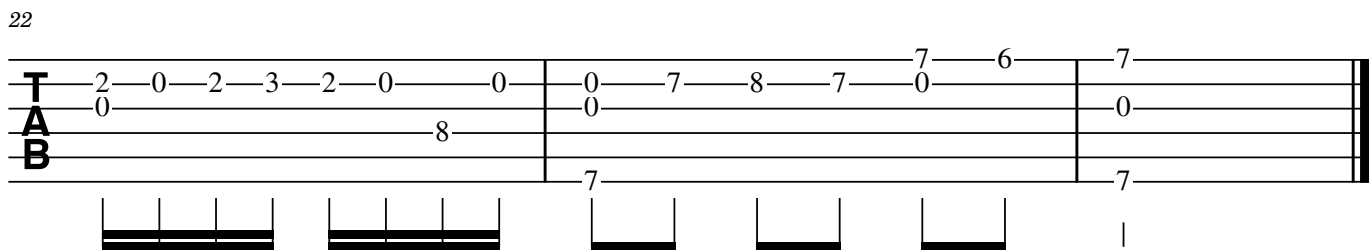

# CCII

## Snøflor over kirsebærtrærne II

14.05.2020

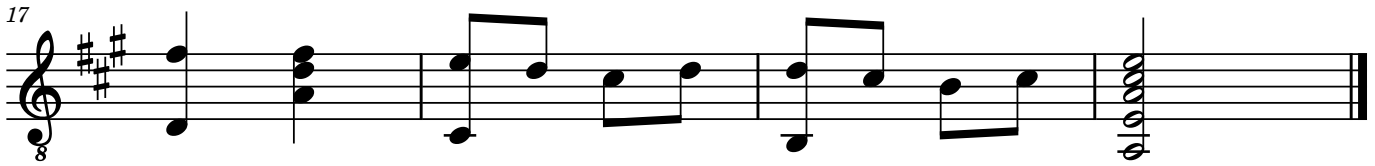
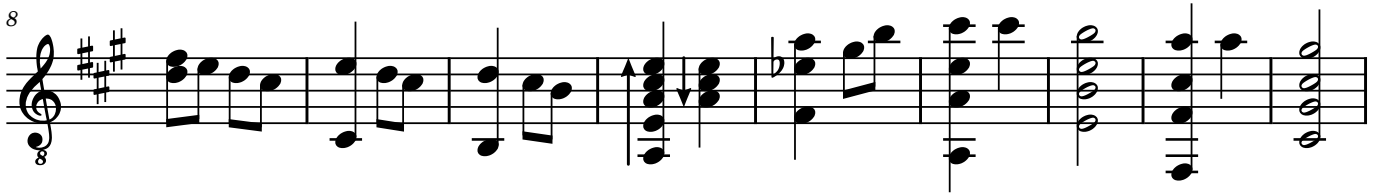

# CCII

## Snøflor over kirsebærtrærne II

14.05.2020

0-0 5-4-2 0 0-2 3-2-0 0 4 5-4-5-7 4-2-4-5 2-0

**T** 2 4 0 0 3 7 5 4 4 3 3-2

**A** 3 3 0

**B** 2 4 0 2 0 2

0

9

0 3-2 3-2-0 0 0 5-4-7 9-9 7 5-5 4 2-2 0 3-2-3

**T** 2 2 4 5 5 2 2 2 3 3

**A** 3 3 4 7 5 4 2 0

**B** 4 2 0 4 7 2 4 4

V II

19

3-2-0-2 0

**T** 2 3

**A** 2 3

**B** 2 0

# CCIII

15.05.2020

3=G

8

15

22

# CCIII

15.05.2020

3=G

TAB notation for measures 1-8. The notation is as follows:

|       |       |        |     |   |     |       |       |
|-------|-------|--------|-----|---|-----|-------|-------|
| 0     | 4-8-7 | 10-8-7 | 8-7 | 0 | 2-2 | 2-0-0 | 0     |
| 0     |       |        |     |   | 3   | 3-3   | 3-2-0 |
| 4-5-4 |       |        |     | 0 | 3   | 2     | 3-3   |
| 0     |       | 9      | 7   | 0 |     | 2     | 2     |

3=G

Plectrum diagram for measures 1-8. The diagram shows the following fret positions:

|   |   |   |   |    |   |   |   |   |   |   |   |   |   |   |   |   |   |   |   |   |   |   |   |   |   |
|---|---|---|---|----|---|---|---|---|---|---|---|---|---|---|---|---|---|---|---|---|---|---|---|---|---|
| 0 | 4 | 8 | 7 | 10 | 8 | 7 | 8 | 7 | 0 | 2 | 2 | 2 | 0 | 0 | 0 | 3 | 3 | 3 | 3 | 2 | 0 | 0 | 2 | 3 | 3 |
|---|---|---|---|----|---|---|---|---|---|---|---|---|---|---|---|---|---|---|---|---|---|---|---|---|---|

9

TAB notation for measures 9-17. The notation is as follows:

|       |     |       |     |   |       |       |     |     |
|-------|-----|-------|-----|---|-------|-------|-----|-----|
| 0     | 2-2 | 5     | 1-0 | 1 | 0     | 0     | 0   |     |
| 0-2-3 | 3   | 7-8-7 | 3-3 | 3 | 3     | 4-8-7 | 7-3 |     |
| 4     | 3   | 6     | 3   | 2 | 0     | 0     | 3-2 |     |
| 0     | 0   | 0     | 0   | 0 | 4-5-4 | 0     | 5   | 2-1 |

Plectrum diagram for measures 9-17. The diagram shows the following fret positions:

|   |   |   |   |   |   |   |   |   |   |   |   |   |   |   |   |   |   |   |   |   |   |   |   |   |
|---|---|---|---|---|---|---|---|---|---|---|---|---|---|---|---|---|---|---|---|---|---|---|---|---|
| 0 | 2 | 2 | 5 | 1 | 0 | 1 | 0 | 0 | 0 | 4 | 8 | 7 | 7 | 3 | 3 | 2 | 0 | 4 | 5 | 4 | 0 | 5 | 2 | 1 |
|---|---|---|---|---|---|---|---|---|---|---|---|---|---|---|---|---|---|---|---|---|---|---|---|---|

18

TAB notation for measures 18-25. The notation is as follows:

|       |       |   |     |       |       |         |       |       |
|-------|-------|---|-----|-------|-------|---------|-------|-------|
| 3-2-0 | 2-2-0 | 0 | 0-2 | 3-8-7 | 8-7-5 | 7-5-7-8 | 10-12 | 3-2-0 |
| 0     | 3     |   | 2   |       |       | 0       |       |       |
| 0     | 3     |   |     |       |       |         | 9-10  | 2     |
| 3     | 0     | 4 | 2-7 | 7     |       |         |       | 0     |

Plectrum diagram for measures 18-25. The diagram shows the following fret positions:

|   |   |   |   |   |   |   |   |   |   |   |   |   |   |   |   |   |   |   |    |    |   |   |   |
|---|---|---|---|---|---|---|---|---|---|---|---|---|---|---|---|---|---|---|----|----|---|---|---|
| 3 | 2 | 0 | 2 | 2 | 0 | 0 | 0 | 2 | 3 | 8 | 7 | 8 | 7 | 5 | 7 | 5 | 7 | 8 | 10 | 12 | 3 | 2 | 0 |
|---|---|---|---|---|---|---|---|---|---|---|---|---|---|---|---|---|---|---|----|----|---|---|---|

26

TAB notation for measures 26-28. The notation is as follows:

|   |   |   |   |   |   |   |
|---|---|---|---|---|---|---|
| 2 | 0 | 0 | 4 | 0 | 0 | 4 |
|   |   | 4 |   |   |   | 0 |
| 2 |   |   |   |   |   |   |
|   |   |   |   | 0 |   |   |

Plectrum diagram for measures 26-28. The diagram shows the following fret positions:

|   |   |   |   |   |   |   |
|---|---|---|---|---|---|---|
| 2 | 0 | 0 | 4 | 0 | 0 | 4 |
|---|---|---|---|---|---|---|

# CCIV

15.05.2020

6=D 8

7

# CCIV

15.05.2020

6=D

|         |       |       |         |     |     |     |   |
|---------|-------|-------|---------|-----|-----|-----|---|
| 1-0     | 0-1-3 | 0-3-2 | 3-3-1-0 | 3-1 | 3-2 | 3-0 | 2 |
| 1-3-3-3 | 1     | 1     | 1       | 3-1 | 3-1 | 1   | 2 |
| 0       | 0     | 1     | 2       |     |     |     |   |
| 2       | 2     |       |         |     |     |     |   |

Diagram showing fretted notes for measure 6:

- Bar 1: 2nd fret (E), 3rd fret (F), 3rd fret (G), 3rd fret (A)
- Bar 2: 2nd fret (E), 2nd fret (F)
- Bar 3: 2nd fret (E), 3rd fret (F), 2nd fret (G)
- Bar 4: 3rd fret (G), 3rd fret (A), 1st fret (F)
- Bar 5: 3rd fret (G), 1st fret (F)
- Bar 6: 3rd fret (G), 2nd fret (F)
- Bar 7: 3rd fret (G), open (D)
- Bar 8: 3rd fret (G), 2nd fret (F)

7

|     |     |     |     |     |       |   |   |
|-----|-----|-----|-----|-----|-------|---|---|
| 2-0 | 0-0 | 3-0 | 2-0 | 2-2 | 5-0   | 2 | 2 |
| 3   | 2   | 3-0 | 2-3 | 3   | 7-8-7 | 3 | 3 |
| 3   | 3   | 1   | 1   | 3   | 7     | 3 | 3 |
| 0   | 4   | 2   | 0   | 0   | 0     | 0 | 0 |

Diagram showing fretted notes for measure 7:

- Bar 1: 2nd fret (E), open (D), 3rd fret (G), 3rd fret (A)
- Bar 2: 2nd fret (E), open (D), 3rd fret (G), 1st fret (F)
- Bar 3: 3rd fret (G), open (D), 2nd fret (F), 2nd fret (G)
- Bar 4: 3rd fret (G), 7th fret (B), 8th fret (C), 7th fret (B)
- Bar 5: 3rd fret (G), 3rd fret (A), 3rd fret (A)
- Bar 6: 3rd fret (G), open (D)
- Bar 7: 3rd fret (G), open (D)
- Bar 8: 3rd fret (G), open (D)

# CCV

16.05.2020

3=G 8

8

15

21

27

# CCVI

"Champagnefrokost"

17.05.2020

3=G 8

9

16

22

26

# CCVI

## "Champagnefrokost"

17.05.2020

3=G

9

16

22

25

# CCVII

19.05.2020

5

10

15

21

# CCVII

19.05.2020

6

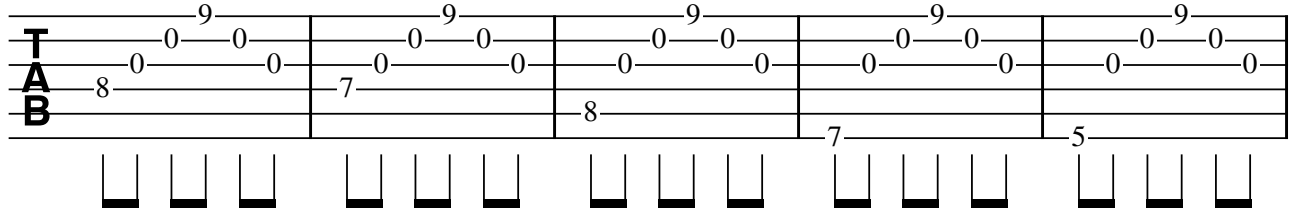

6

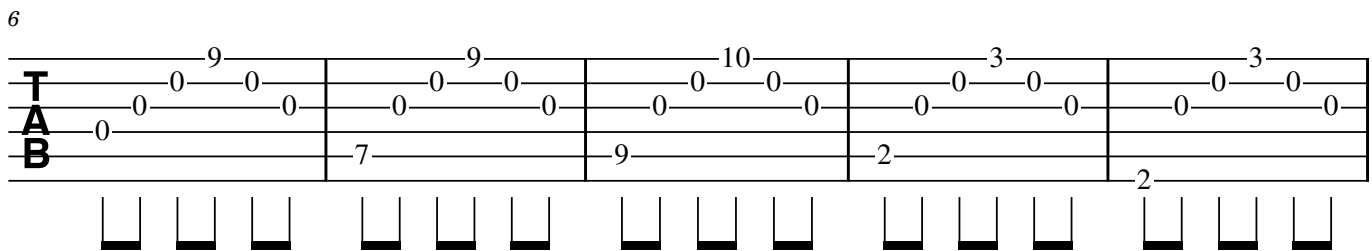

11

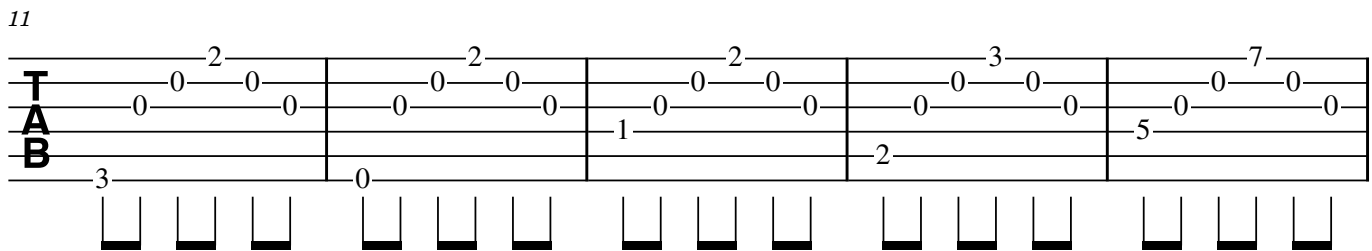

16

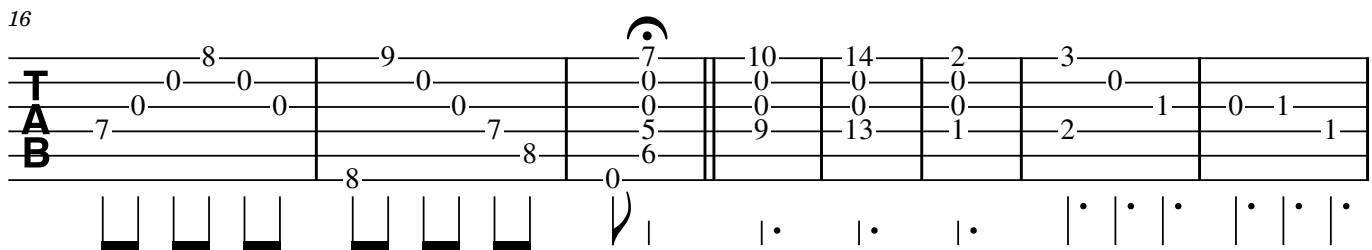

24

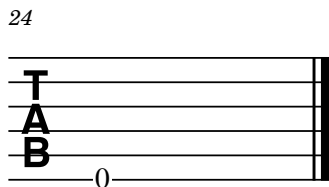

# CCVIII

19.05.2020

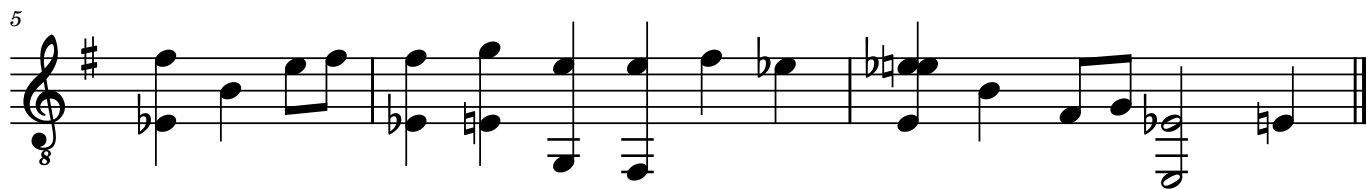

# CCVIII

19.05.2020

**T**  
**A**  
**B**

3 3 2 0 2 2 2 3 3 2 3 8 7 5 0 3 0  
1 1 2 1 2 1 2 7 5 5 4 5 2 1  
0 0

5

**T**  
**A**  
**B**

2 0 2 2 3 0 0 2 4 0 4 0 0 1 1 2  
1 1 2 1 2 3 2 2 0 1 2  
3 2 0

# CCIX

20.05.2020

# CCIX

20.05.2020

**T** 1-1-0 | 3-0-1 | 6-0 | 1-3 | 3-0-1 | 0-2-3-2 | 5-5 | 3-1-0-1

**A** 0 | 0 | 0 | 2 | 3 | 3 | 3 | 3

**B** 0 | 1 | 0 | 0 | 0 | 0 | 0 | 0

3=G  
6=D

9

**T** 0-2-3-3-2 | 5-5 | 3-1-0-1 | 0-2-3 | 1-3

**A** 2-3-3-2 | 3-3 | 3-3 | 3-0 | 0-2

**B** 0 | 0 | 0 | 4-0 | 0-0

# CCX

25.05.2020

**T**  
**A**  
**B**

3=G

9

**T**  
**A**  
**B**

H5

# CCX

25.05.2020

3=G 8

9

# CCXI

26.05.2020

3=G  
8

5

9

# CCXI

26.05.2020

**T**  
**A**  
**B**

3=G

6

**T**  
**A**  
**B**

6

# CCXII

26.05.2020

# CCXII

26.05.2020

**T  
A  
B**

3=G

3

8

**T  
A  
B**

3

# Tristans Harpe

for renessanselutt eller gitar solo

2015-2022

**Bok VI**

Simen Kjærdsdalen

**Copyright Simen Kjærdsalen 2023**

**ISMN:** 979-0-9005156-5-5

## Garantert menneskelig kunst

Komposisjonene i *Tristans Harpe* er menneskeskapt. Dataverktøy er ikke brukt under noe stadium av tilblivelsesprosessen.

2016

## **Grunnstemming**

1 E (Diskant)

2 H

3 F#

4 D

5 A

6 E (Bass)

Avvik fra dette vil markeres.

# Tristans Harpe

Bok VI

# I

20.05.2020

# I

20.05.2020

7

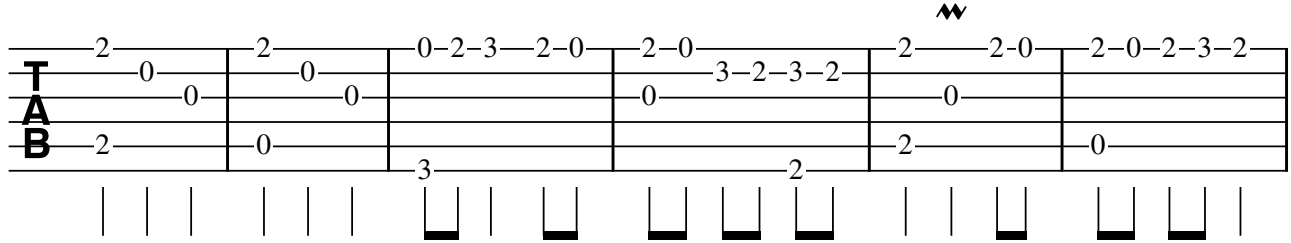

7

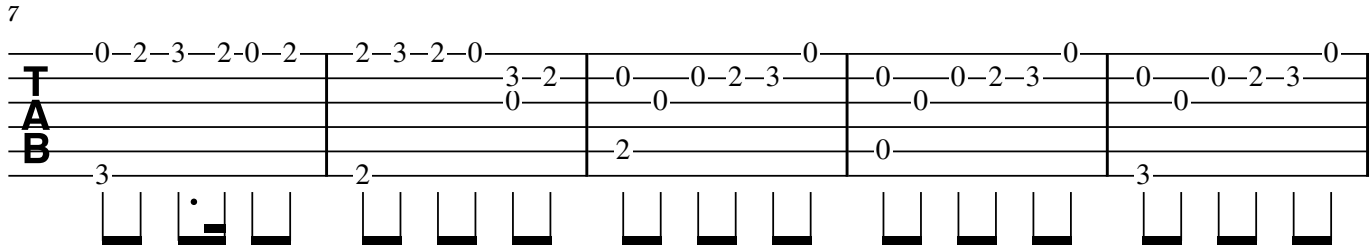

12

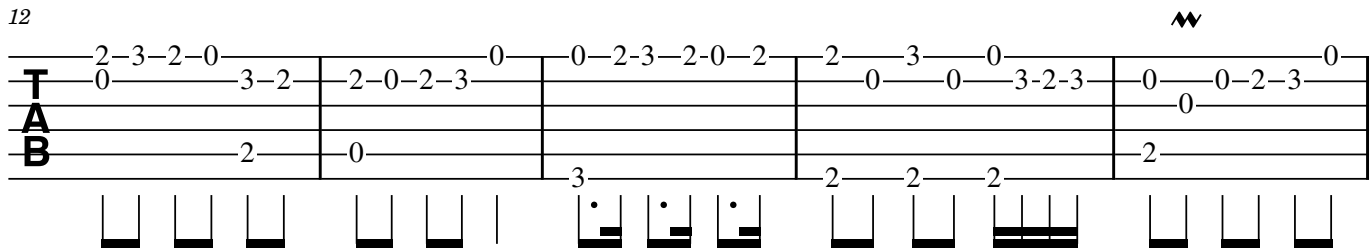

17

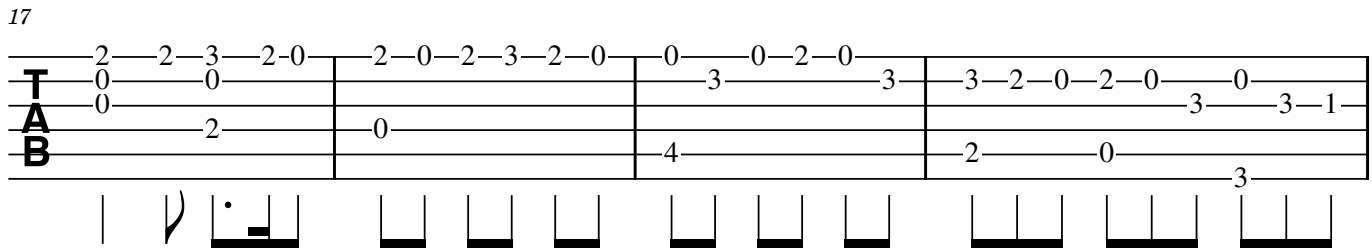

21

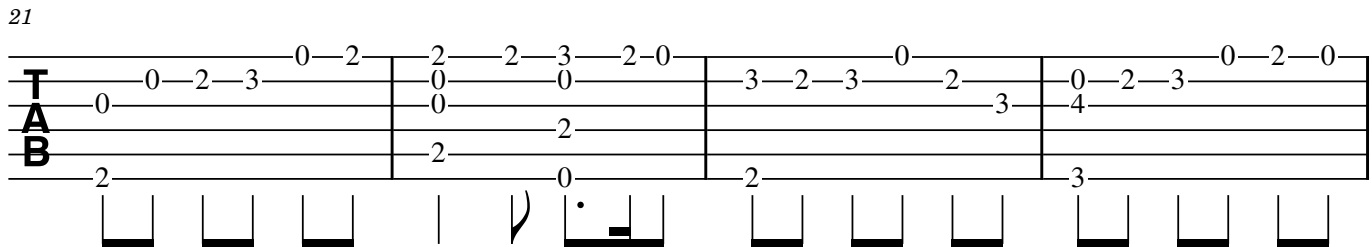

25

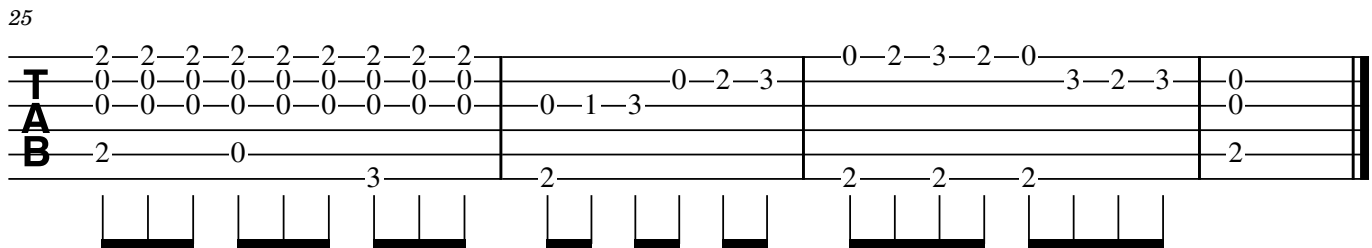

# II

Kristi Himmelfartsdag 2020

8

Preludium

7

12

# II

Kristi Himmelfartsdag 2020

**T  
A  
B**

Preludium

8

**T  
A  
B**

2-0-0 0-7-5-3 2-0-0 0 5-3-2-3-2-0 2-0-0 0  
4 5-3 0-4 5 4 5-3-1-3-1-0  
2 2

14

**T  
A  
B**

2  
0  
0  
2

# III

Kristi Himmelfartsdag 2020

Aria

8

7

8

12

8

16

8

20

8

# III

Kristi Himmelfartsdag 2020

2

**T** 3-3 | 2-0-0 | 0-8-7 | 8-7-0 | 3-2-0 | 2-2-0 | 3-3-3-2

**A** 1- | 0-4 | 5- | | 0- | 2-3 | 3-3-3-2

**B** 2-2 | 2- | | 7- | 2- | 2- | 2-0

Aria

8

0-2-3-2 | 3-3-3-2 | 0-2-3-2-3 | 2-2-2-0 | 3-0-2-0

**T** 2- | 3- | 0-2-3-2-3 | 0- | 3-0-2-0

**A** 3- | 3- | 3- | 0- | 2-3-2-3 | 2- | 3-2-3-2-3 | 0- | 2-3-2-3

**B** 0- | 2-0- | 3-2- | 2-0- | 2-0- | 2-0- | 2-0-

13

2-2-2-0-2-3-2-3 | 2-0-2-3-2-0 | 0-3-2-3-2-0-2-0-3

**T** 0- | 0- | 3-2- | 0-3-2-3-2-0-2-0-3

**A** 0- | 0- | 3-2- | 3-2-3-2-0-2-0-3

**B** 2-3-0- | 0- | 4-2-0-

16

0-2-3-2-3 | 2-2-2-2-2-2-2-2 | 2-2-2-2-2-2-2-2 | 0-0-0-0-3-3-3-3

**T** 0- | 3- | 3- | 2-0-0-0-3-3-3-3

**A** 0- | 0- | 4- | 5-

**B** 3-2- | 0- | 4- | 5-

20

2-0-2-3 | 0-2-3-2 | 2-0-3-2-0 | 0-0-0-0-3-3-3-3

**T** 3- | 0- | 0- | 0-0-0-0-3-3-3-3

**A** 0- | 0- | 0- | 0-0-0-0-3-3-3-3

**B** 2- | 2- | 2-2-2- | 2-3-2-2-2-0-2

# IV

22.05.2020

# IV

22.05.2020

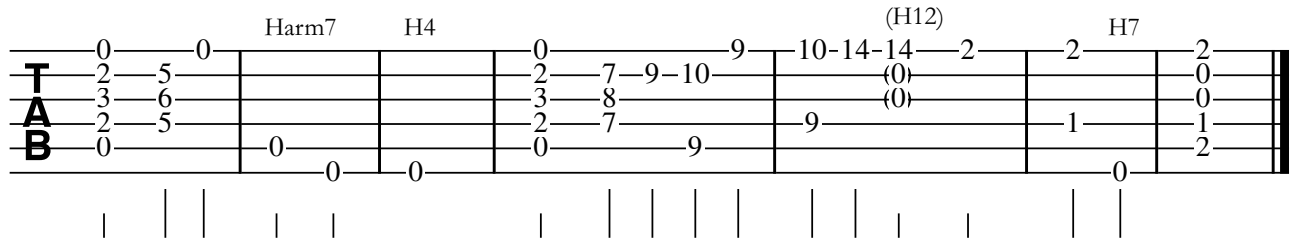

Guitar tablature for IV, featuring three systems of chords: Harm7, H4, and H7. The tablature is written for a six-string guitar with strings labeled T (Top), A (Acoustic), and B (Bass) from top to bottom. The notes are as follows:

| System | Chord | String | Notes    |
|--------|-------|--------|----------|
| Harm7  | Harm7 | T      | 0        |
|        |       | A      | 2-5      |
|        |       | B      | 0        |
|        |       | T      | 0        |
|        |       | A      | 0        |
|        |       | B      | 0        |
| H4     | H4    | T      | 0        |
|        |       | A      | 7-9-10   |
|        |       | B      | 0        |
|        |       | T      | 0        |
|        |       | A      | 0        |
|        |       | B      | 0        |
| H7     | H7    | T      | 0        |
|        |       | A      | 2-7-9-10 |
|        |       | B      | 0        |
|        |       | T      | 0        |
|        |       | A      | 0        |
|        |       | B      | 0        |

The tablature includes a final double bar line at the end of the piece.

# V

23.05.2020

# V

23.05.2020

II

9

III V VII

14

# VI

23.05.2020

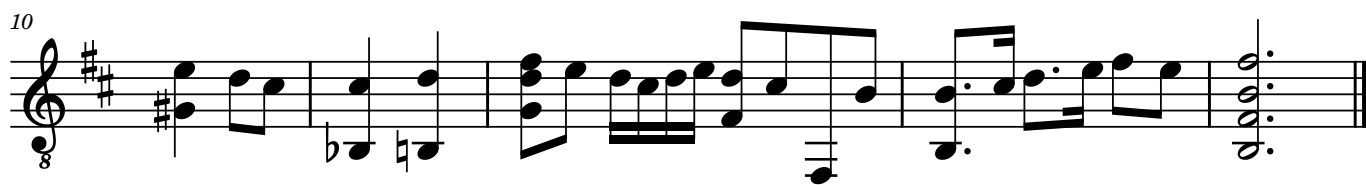

# VI

23.05.2020

10-measure guitar TAB for VI. The notation is as follows:

| Measure | Tab 1 | Tab 2 | Tab 3 | Tab 4 | Tab 5 | Tab 6   | Tab 7 | Tab 8 | Tab 9 | Tab 10 |
|---------|-------|-------|-------|-------|-------|---------|-------|-------|-------|--------|
| 1       | 2-3   | 7-5   | 3-2-0 | 2     | 0     | 3-2-0-2 | 2-3   | 0     | 3-2   | 3-2-0  |
| 2       | 0     | 5     | 2     | 2     | 1     |         | 0     |       |       | 2-3    |
| 3       |       |       |       |       |       |         |       |       |       |        |
| 4       |       |       |       |       |       |         |       |       |       |        |
| 5       |       |       |       |       |       |         |       |       |       |        |
| 6       |       |       |       |       |       |         |       |       |       |        |
| 7       |       |       |       |       |       |         |       |       |       |        |
| 8       |       |       |       |       |       |         |       |       |       |        |
| 9       |       |       |       |       |       |         |       |       |       |        |
| 10      |       |       |       |       |       |         |       |       |       |        |

10

5-measure guitar TAB for VI, starting at measure 10. The notation is as follows:

| Measure | Tab 1 | Tab 2 | Tab 3 | Tab 4 | Tab 5 |
|---------|-------|-------|-------|-------|-------|
| 10      | 0     | 3-2   | 2-3   | 2-0   | 0     |
| 11      | 2     |       |       | 3     | 3-2-3 |
| 12      |       |       |       | 1     | 3     |
| 13      |       |       |       |       | 2-0   |
| 14      |       |       |       |       | 0     |
| 15      |       |       |       |       | 0     |
| 16      |       |       |       |       | 0     |
| 17      |       |       |       |       | 0     |
| 18      |       |       |       |       | 0     |
| 19      |       |       |       |       | 0     |
| 20      |       |       |       |       | 0     |

# VII

24.05.2020

# VII

24.05.2020

9-10-9 7 10-9 10-9 0 2-0 0 2-2 3 3 1-0-1-3 0-2-3

0 0 9 0 4 2

Diagrammatic representation of the first six measures of the TAB. Each measure is represented by a vertical bar with stems pointing down to the fret numbers on the strings. Measure 1: frets 9, 10, 9 on the top string; fret 0 on the second string. Measure 2: fret 7 on the top string; frets 10, 9 on the second string. Measure 3: frets 10, 9 on the top string; fret 0 on the second string. Measure 4: frets 2, 0 on the top string; fret 3 on the second string. Measure 5: fret 0 on the top string; frets 2, 2 on the second string. Measure 6: frets 3, 1, 0, 1, 3 on the top string; frets 0, 2, 3 on the second string.

7 5-3-2-0 3-2 0 3-2 3-2 0 3-2 3-2-0 2-3 0-2

3-2-0 2-2-0 3 0 3 3-2 0 3-2 3-2-0 2-3

4 0 2-0 2-1 4 0

Diagrammatic representation of measures 7 through 14. Measure 7: frets 3, 2, 0 on the top string; fret 0 on the second string. Measure 8: frets 2, 2, 0 on the top string; fret 3 on the second string. Measure 9: frets 5, 3, 2, 0 on the top string; fret 0 on the second string. Measure 10: frets 3, 2 on the top string; fret 3 on the second string. Measure 11: frets 3, 2 on the top string; fret 3 on the second string. Measure 12: fret 0 on the top string; frets 3, 2 on the second string. Measure 13: frets 3, 2, 0 on the top string; fret 2 on the second string. Measure 14: frets 2, 3 on the top string; fret 0 on the second string. A double bar line with a repeat sign is at the end of measure 14.

15 2-3-2-0 3 3-2 0-2-3 0 0-2 3-2-0-2 0

0-2-0 4 2-0 3 4 0 2 0

Diagrammatic representation of measures 15 through 18. Measure 15: frets 2, 3, 2, 0 on the top string; fret 3 on the second string. Measure 16: frets 3, 2 on the top string; frets 0, 2, 3 on the second string. Measure 17: frets 0, 2, 3 on the top string; fret 0 on the second string. Measure 18: frets 0, 2 on the top string; fret 4 on the second string. Measure 19: frets 3, 2, 0, 2 on the top string; fret 0 on the second string. Measure 20: frets 0 on the top string; frets 2, 0 on the second string. Measure 21: frets 0 on the top string; fret 4 on the second string. Measure 22: frets 0 on the top string; fret 2 on the second string. Measure 23: frets 0 on the top string; fret 0 on the second string. The piece ends with a double bar line.

# VIII

02.06.2020

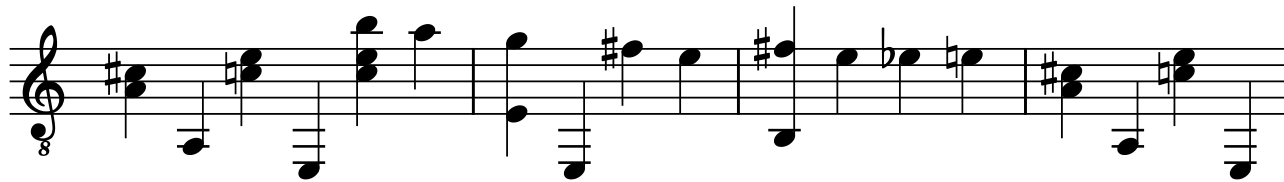

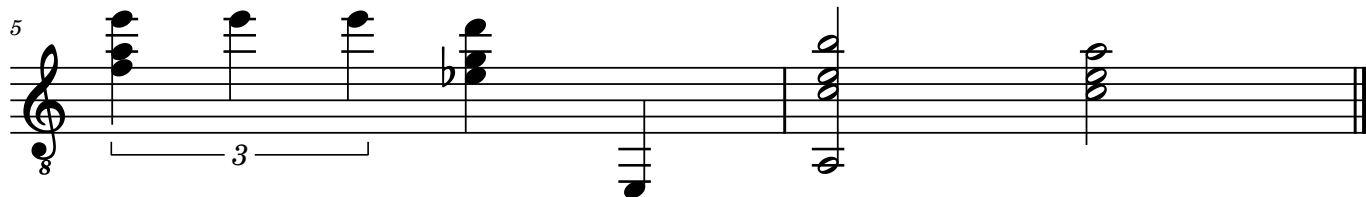

# VIII

02.06.2020

TAB notation for guitar with three staves (T, A, B) and fret numbers. The notation is as follows:

|-------|-----------|-----------|-----------|-----------|-------------|
| T     | 2-5-5     | 8-7-0     | 7-0-0     | 2-5       | 12-12-12-10 |
| A     | 3-6-6     |           | 9         | 3-6       | 11-9        |
| B     | 0-0       | 7-0       | 7-0       | 0-0       | 0-0         |

Vertical tick marks are present below the staves, corresponding to the fret numbers. A triplet bracket labeled '3' is positioned below the staves, spanning the 12th fret of the T staff and the 11th fret of the A staff in the fifth measure.

# IX

02.06.2020

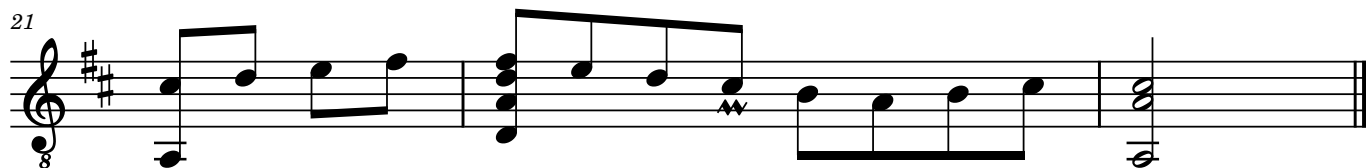

# IX

02.06.2020

♫

2-0 3-2-0 0-2 0 0-2 2-3-5 7-8 5 7-5 8 8-7 0 8-7 0

3 3 3 0 3 0 5 8 7 0 7 0

0 3 0 5 7 0 0

Diagram showing fret positions for measures 1-7.

8

7-8 3-2-0-2-0-0 0-2-3-2-0 2-0-2-3 3 0-2 2-2-0-2 3-2-0

4 5 3 1 3 3 0 2

6-7 2 2 4 2

Diagram showing fret positions for measures 8-14.

15

2-3-2-0 0 4-3-2 2-0-2-3 0 0-2 3 0-2 0-2-3 2-3 0-2

1-2 4 0 4 3 2 4 0

Diagram showing fret positions for measures 15-21.

22

♫

2-0 3-2-0 3-0-2 2 3 0-2 2 3 0

Diagram showing fret positions for measures 22-23.

# X

07.06.2020

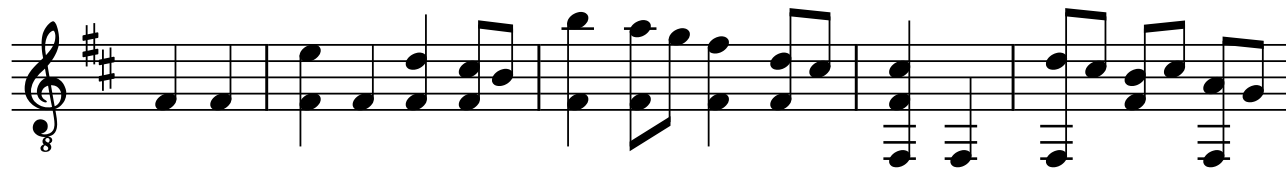

# X

07.06.2020

**T**  
**A**  
**B**

0-0 | 5-3-2-0 | 7-5-3-2 | 3-2 | 2 | 3-2-0-2 | 2-0 | 2-0

0-0 | 0-0-0-0 | 0-0-0-0 | 0 | 0 | 0-3-1 | 0-0-0-0

2-2 | 2 | 2 | 2 | 2

Diagram showing fret positions for the first five measures of the piece. The first measure has two notes on the low E string (open and 5th fret). The second measure has four notes on the low E string (open, 5th, 3rd, and 2nd frets). The third measure has four notes on the low E string (7th, 5th, 3rd, and 2nd frets). The fourth measure has two notes on the low E string (3rd and 2nd frets). The fifth measure has one note on the low E string (2nd fret). The sixth measure has four notes on the low E string (3rd, 2nd, open, and 2nd frets). The seventh measure has two notes on the low E string (2nd and open frets). The eighth measure has four notes on the low E string (2nd, open, open, and 2nd frets).

7

**T**  
**A**  
**B**

9-7-5 | 3-2 | 2-2-0 | 2-0 | 2-0 | 2-0

10-7-8-5-7 | 5 | 3-3-2-0 | 0-0-2 | 3-2-0 | 0-0

0-0-0 | 0-0 | 0 | 3-0 | 3-4 | 4-0

2 | 3 | 2 | 2

Diagram showing fret positions for measures 6 through 10. Measure 6 has three notes on the low E string (9th, 7th, and 5th frets). Measure 7 has three notes on the low E string (3rd, 2nd, and 2nd frets). Measure 8 has three notes on the low E string (2nd, 2nd, and open frets). Measure 9 has three notes on the low E string (2nd, open, and 2nd frets). Measure 10 has three notes on the low E string (2nd, open, and 2nd frets).

13

**T**  
**A**  
**B**

2-0 | 0-0 | 2-0 | 2-0

0-0 | 0-0 | 0-0 | 0-0

2 | 2-1-2 | 3-2 | 2

Diagram showing fret positions for measures 11 through 13. Measure 11 has two notes on the low E string (2nd and open frets). Measure 12 has two notes on the low E string (0th and 3rd frets). Measure 13 has two notes on the low E string (0th and 2nd frets). Measure 14 has two notes on the low E string (0th and 2nd frets). Measure 15 has two notes on the low E string (0th and 2nd frets).

# XI

26.05.2020

# XI

26.05.2020

**T  
A  
B**

5

**T  
A  
B**

10

**T  
A  
B**

Ad lib

# XII

04.06.2020

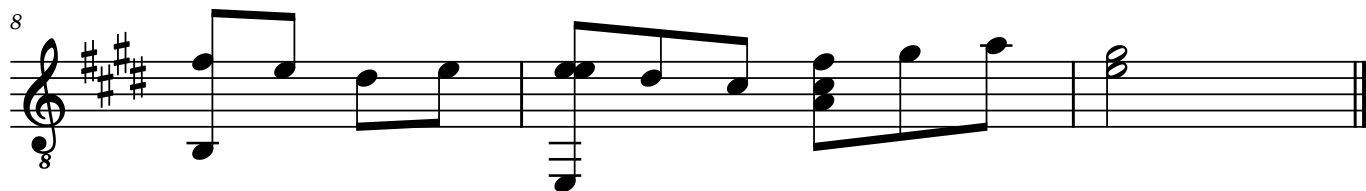

# XII

04.06.2020

| Measure | Line 1 | Line 2 | Line 3 | Line 4 | Line 5 | Line 6 |
|---------|--------|--------|--------|--------|--------|--------|
| 1       | 2      | 3      |        |        |        | 0      |
| 2       | 7      | 5      | 7      |        |        | 6      |
| 3       | 8      |        |        |        |        | 7      |
| 4       | 7      | 8      | 10     |        |        | 0      |
| 5       | 12     |        |        |        |        | 6      |
| 6       | 12     |        |        |        |        | 11     |
| 7       | 11     | 9      | 7      |        |        | 11     |
| 8       | 4      | 2      | 0      |        |        | 9      |
| 9       | 2      | 0      |        |        |        | 2      |
| 10      | 2      | 0      |        |        |        | 0      |
| 11      | 0      |        |        |        |        | 2      |
| 12      | 0      |        |        |        |        | 4      |

Below the staff, there are vertical lines indicating fret positions. Some of these lines have small black rectangles below them, representing fretted notes.

9

| Measure | Line 1 | Line 2 | Line 3 | Line 4 | Line 5 | Line 6 |
|---------|--------|--------|--------|--------|--------|--------|
| 1       | 0      |        |        |        |        | 2      |
| 2       | 5      | 4      | 2      | 2      | 4      | 5      |
| 3       |        |        | 3      |        |        | 4      |

Below the staff, there are vertical lines indicating fret positions. Some of these lines have small black rectangles below them, representing fretted notes.

# XIII

09.06.2020

# XIII

09.06.2020

IV

TAB  
TAB  
TAB

8

TAB  
TAB  
TAB

13

TAB  
TAB  
TAB

19

IV

TAB  
TAB  
TAB

27

TAB  
TAB  
TAB

|

# XIV

12.06.2020

# XIV

12.06.2020

2-0-0 2-0-0  
3-2-3 0 0 3-0-0  
0 1-0-1-0-1-3 0 3-1-0-1-0-1-3

T  
A  
B

1 2

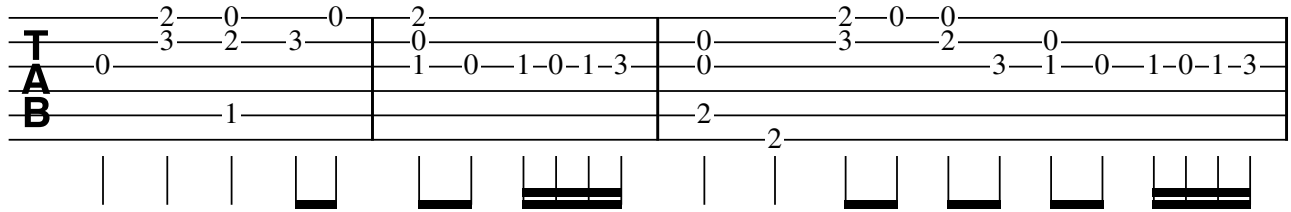

4

0-2-3 0-2-3 0-2 2-3 0-2-3 0 2-2-0-0 0-2  
3 1-3 3 1-0-1 3 3 3 0-2

T  
A  
B

2 1-2 2 4

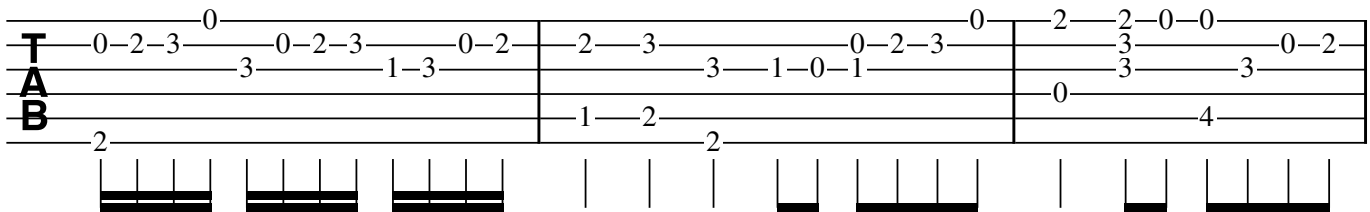

7

3-0-1-3 0-2-3 0-2 2-7 8-7 0 2-2-0-0 0-2-0  
0 2-3 2-3 0 0 8-7 0 3-0 0 1-0-1-0-1-3 3

T  
A  
B

2 3 2 5 7 0 0 2

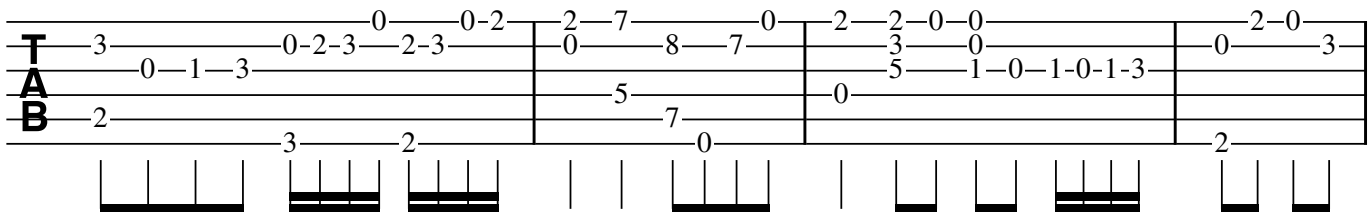

11

2-3-2-2-0 0-0 2-2-0 2-0 2-3-2-0 3-2  
0 4 5 0 3 2 0-2 3 2-0-2 0 3 0 0 0 3-2  
1-2 2 1 3 2 2 0

T  
A  
B

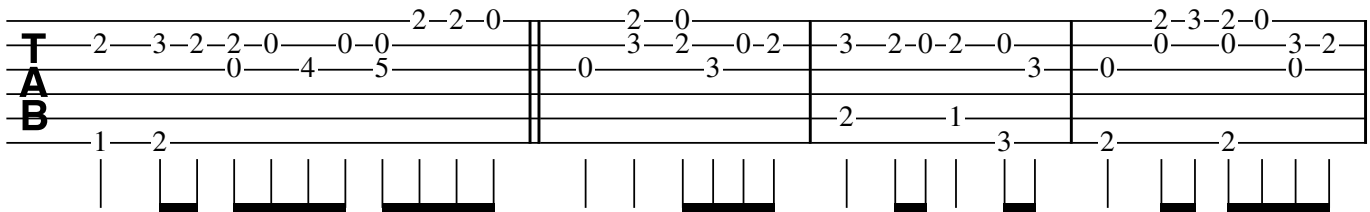

15

0-2-3 2-0 3-2-2-0 2-2-0-0 0-2-3-2-3 0  
1-0-0 3 3-2 0 3 3-2-0-2 3 2-2 0-0 0-2-3-2-3  
2 2 2 2 2 0 3 2

T  
A  
B

3 3 3 3

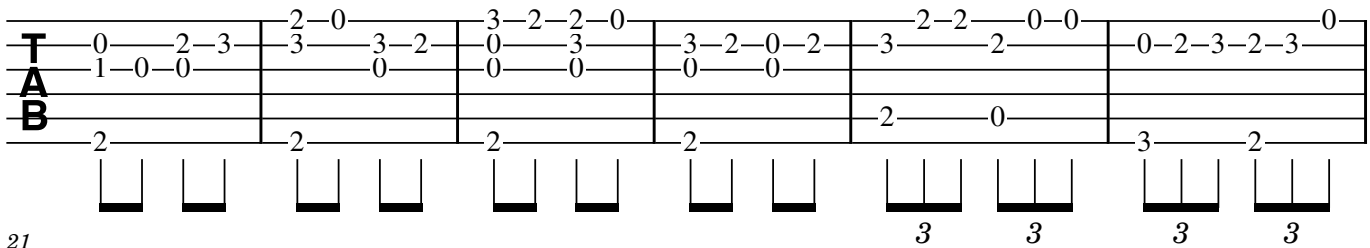

21

2-0 3-2 3-2 4 0 0-2-3 0 2  
0 0 4 5 0 0 1

T  
A  
B

2 2

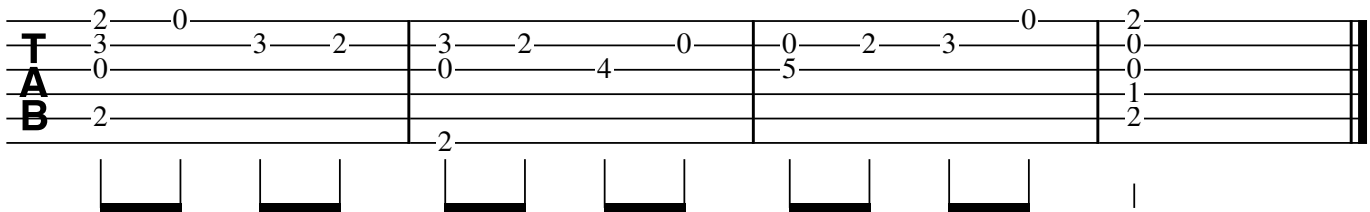

# XV

12.06.2020

# XV

12.06.2020

6=D

6=D

1 3 5 0 0 0 0 1 3 1  
3 3 6 3 5 6 0 0 1 3 3 3 1  
2 0 7 0 7 0 0 2 0  
0 0 0 0 7 0 0 2 0

3 3

9

9

5 0 5 1 0 0 0  
5 8 6 0 6 3 1 1 0 1 6 1  
6 8 6 0 0 2 3 3 8 3  
0 0 0 0 0 2 7 2 0

# XVI

13.06.2020

6=D 8

9

15

21

# XVII

17.06.2020

# XVII

17.06.2020

TAB notation for measures 1-9. The notation consists of three staves: Top (T), Middle (A), and Bottom (B). Measure 1: T (4-0), A (0), B (2-0). Measure 2: T (2-0), A (0), B (1-2). Measure 3: T (4-0), A (0), B (0). Measure 4: T (5-4-2), A (2), B (2). Measure 5: T (4-2), A (2), B (4). Measure 6: T (2), A (0), B (4). Measure 7: T (4-2-4-5), A (0), B (0). Measure 8: T (7-5-4), A (5), B (6). Measure 9: T (5-4), A (7-5), B (0). Vertical bar lines are present below the staves.

10

TAB notation for measures 10-16. The notation consists of three staves: Top (T), Middle (A), and Bottom (B). Measure 10: T (4-2-0-2), A (5-4-2-4), B (0). Measure 11: T (2-0), A (0), B (1-2). Measure 12: T (0), A (0), B (0). Measure 13: T (4-4), A (0), B (2). Measure 14: T (2-4), A (4), B (5). Measure 15: T (5-4-5-7), A (0), B (0). Measure 16: T (5-4), A (7-5), B (0). Measure 17: T (4-2), A (5-5-4), B (0). Measure 18: T (4-2), A (5), B (0). Measure 19: T (5-4), A (7-5), B (0). Measure 20: T (5-4), A (5-5-4), B (0). Vertical bar lines are present below the staves.

17

TAB notation for measures 17-22. The notation consists of three staves: Top (T), Middle (A), and Bottom (B). Measure 17: T (0), A (4-2-4-2-4), B (5). Measure 18: T (2-0-2-0-2-4), A (4), B (0). Measure 19: T (4-2), A (5-5-4), B (0). Measure 20: T (0), A (4-2-4), B (0). Measure 21: T (2-2-2-0-0), A (3-3-3-3-2), B (0). Measure 22: T (0-0), A (2-3), B (4). Vertical bar lines are present below the staves.

23

TAB notation for measures 23-28. The notation consists of three staves: Top (T), Middle (A), and Bottom (B). Measure 23: T (3-2-0), A (2-3-3), B (2). Measure 24: T (0-0-2-0-2-4), A (3), B (0). Measure 25: T (4-0), A (0), B (2). Measure 26: T (2-0), A (0), B (1-2). Measure 27: T (0-0-2-0), A (5-4-2-4), B (2). Measure 28: T (0), A (0), B (2). Measure 29: T (0), A (0), B (2). Measure 30: T (0), A (0), B (0). Vertical bar lines are present below the staves.

# XVIII

19.06.2020

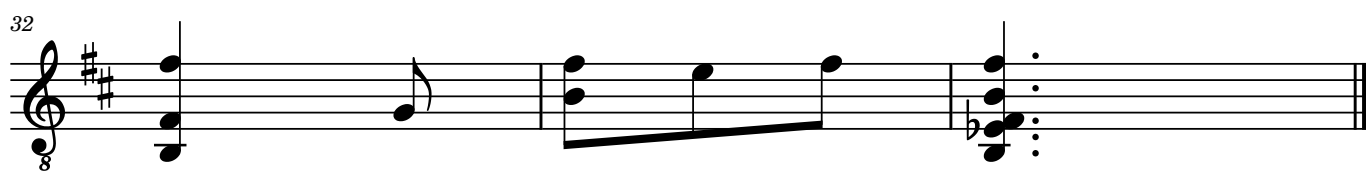
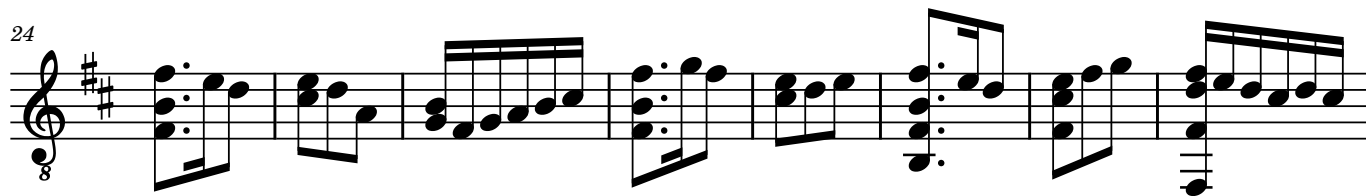
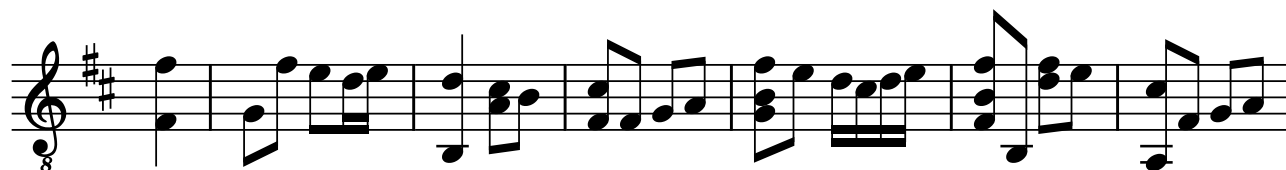

# XVIII

19.06.2020

2-0-0 2-0-3 3-2-0 2-0-0 2-0-0 2-2-0

0-1-3 3-0-0-1-3 1-3-2-3 0-3 2-0-1-3

TAB

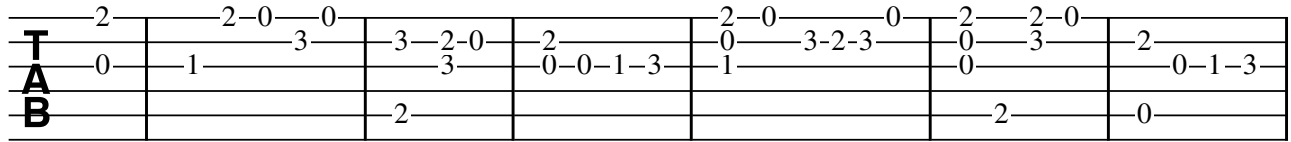

8

2-0-2 2-2-0 2-0 3-2 0 0 3-1 0 3-2 0

3-0 1 0-2-3 3-2-0-2-0-0 3 3-1 3 0

TAB

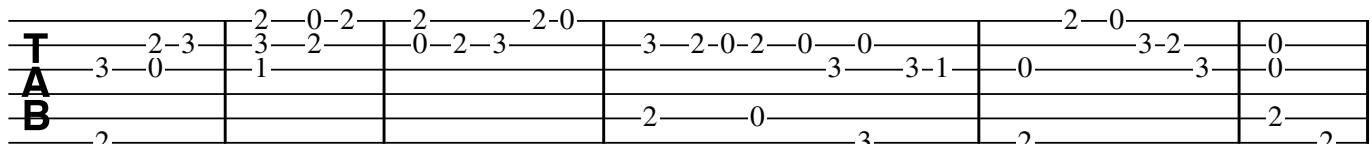

14

2-0-0 2-0 0 2 3-2-3 0 2-0-2-3 0 2-0-2-0-2-3

3 0 1 0 3 0 1-3 0 0 3-2-3-2-3 0

TAB

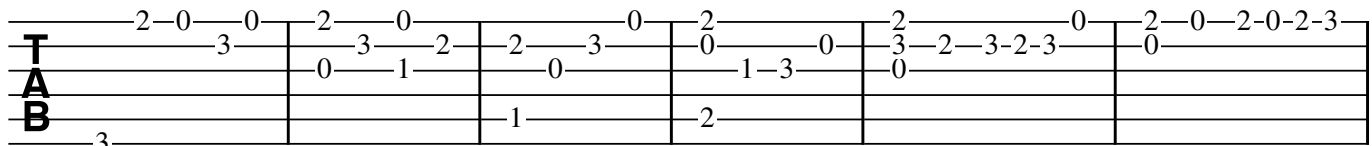

20

2-0 3-2-3-0-2-0 0-0-2-0-2-3 2-2-0-2 0-0

3 1-3-1 0-1-3-1-3 3 0-1 0

TAB

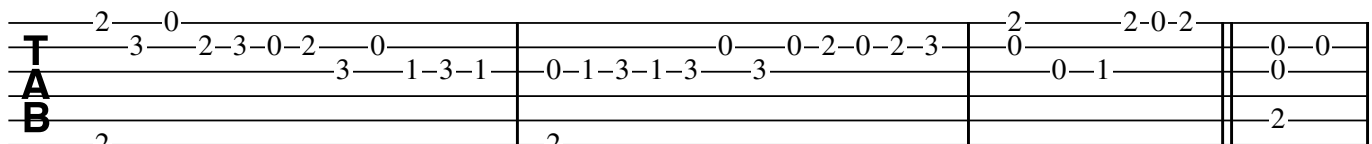

24

2-0 0 2-3 0-2 2-3-2 0-0 2-0 0-2-3 2-0

0 3 3 1-0-1-3 0 0 2-3 0 3 2 3-3-2-3-2

TAB

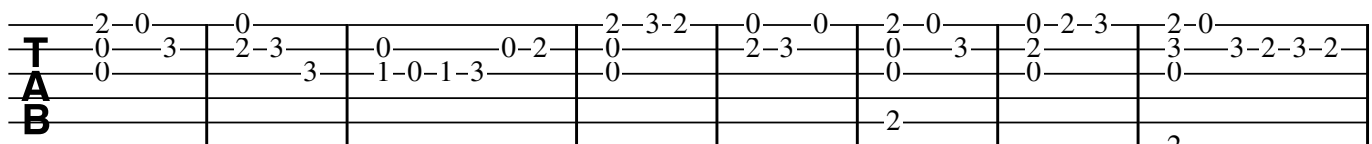

32

2 2-0-2 2 0 0 0 1 0 1 2

TAB

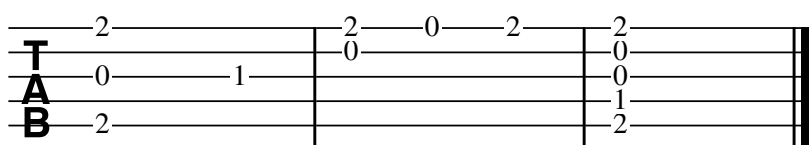

# XIX

13.06.2020

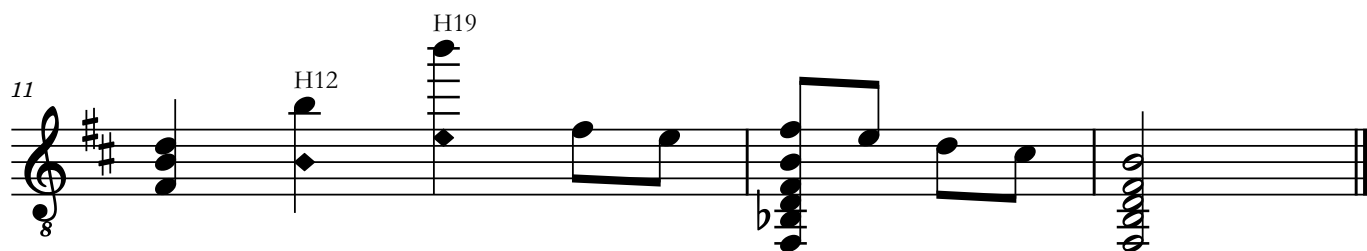
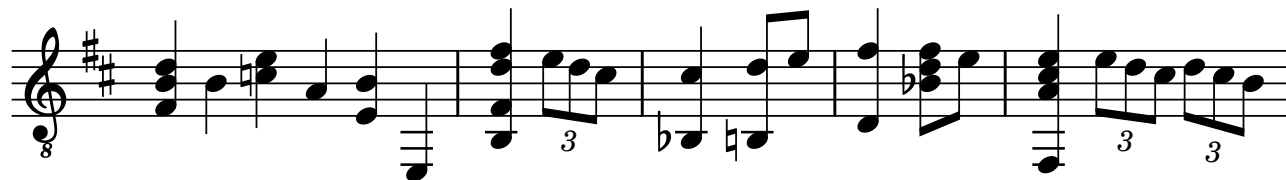

# XIX

13.06.2020

6-measure guitar TAB. Staff 1: 0-0-0 | 2-0-3-3-2 | 0-2-3 | 2-2-0-3 | 0-0-2-3-2-3-2-0 | 2-10-9. Staff 2: 8-6-7 | 0 | 0 | 4 | 3 | 0. Staff 3: 9-7-7 | 2 | 1-2 | 0 | 2 | 0. Fingering: 3, 3, 3, 3, 3.

7

6-measure guitar TAB. Staff 1: 9-9-7 | 10-10-10 | 10-10-10 | 0-0-7 | H12 H19 0-0-7 | 2-0-0-3-2. Staff 2: 0 | 0 | 0 | 8-8-7 | 8-9 | 0. Staff 3: 9 | 9 | 9 | 0 | 9 | 1-2. Fingering: 3, 3.

13

1-measure guitar TAB. Staff 1: 0. Staff 2: 0. Staff 3: 0. Staff 4: 2. Staff 5: 2. Fingering: |

# XX

20.06.2020

# XX

20.06.2020

0 0 | 5 5 8 7 | 8 7 | 0 3 | 0 2 3 2 | 0 0 | 5 7 8 | 7 5 7

5 6 | 8 | 5 6 | 5 6 | 5 6 | 5 6 | 5 6

0 0 | 7 0 | 0 0 | 0 0 | 0 0 | 0 0 | 0 0

Vertical bar lines and rhythmic symbols (dots and slurs) are present below the strings.

8

Harm12.....

8 8 | 0 2 3 | 2 0 3 | 3 2 | 0 2 3 | 0 2 0 | 3 2 0 | 0 2 | 0 0

7 0 | 0 0 | 0 0 | 2 1 | 0 0 | 0 0 | 0 0 | 0 0 | 0 0

Vertical bar lines and rhythmic symbols (dots and slurs) are present below the strings.

15

Harm12 Harm12

2 2 | 2 2 | 0 2 3 2 0 2 | 2 0 | 0 0 | 5 5 8 7 | 8 7 | 0 0

0 0 | 0 0 | 0 0 | 0 0 | 0 0 | 0 0 | 5 6 | 8 8 | 0 0

0 0 | 0 0 | 0 0 | 0 0 | 0 0 | 0 0 | 0 5 | 0 8 | 0 0

2 0 | 0 0 | 3 2 | 2 0 | 0 0 | 0 0 | 0 0 | 7 0 | 0 0

Vertical bar lines and rhythmic symbols (dots and slurs) are present below the strings.

# XXI

20.06.2020

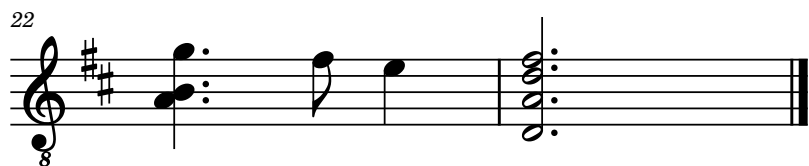
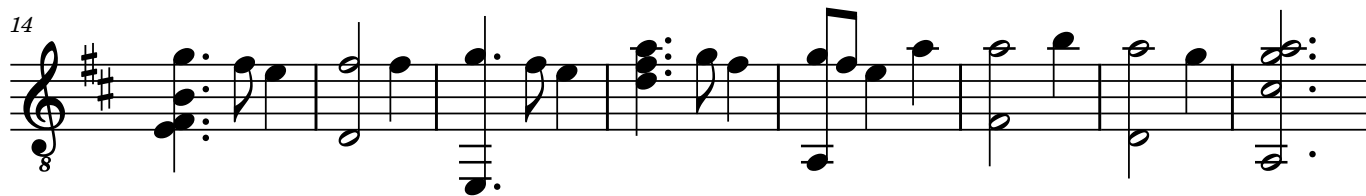
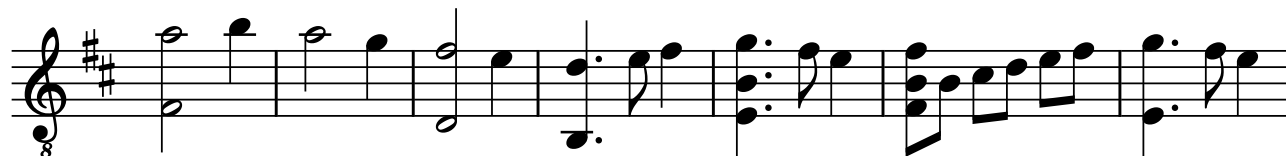

# XXI

20.06.2020

**TAB**

8

**TAB**

15

**TAB**

# XXII

Sankthansaften 2020

# XXII

Sankthansaften 2020

9

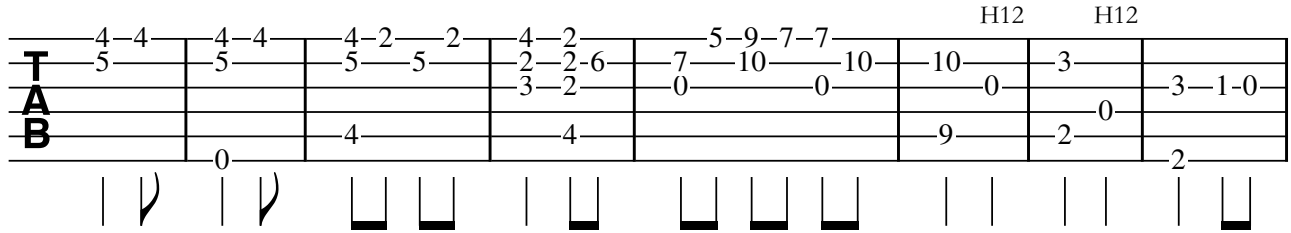

9

4-4 4-4 4-2 2 4-2 5-9-7-7 H12 H12

5 5 5 5 2 2 6 7 10 10 10 3 3-1-0

3 2 0 0 0 0 0 0 0 0 0 0 0

0 4 4 9 2 2

Diagram showing fret numbers and string positions for measures 1-8. Includes a double bar line between measures 6 and 7.

17

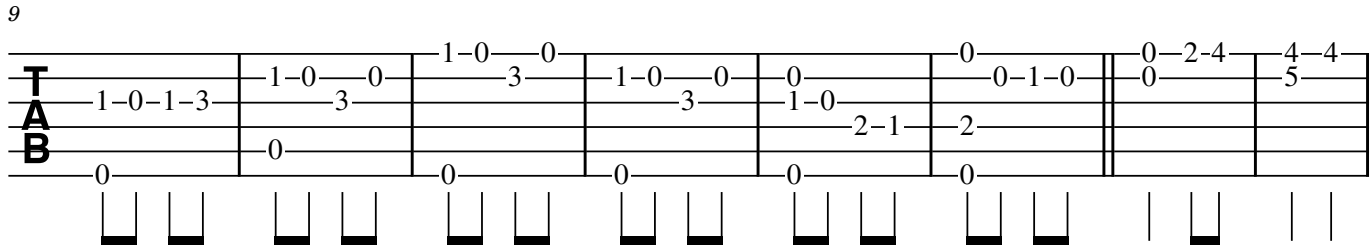

17

1-0-1-3 1-0-0 1-0-0 1-0-0 0 0-1-0 0-2-4 4-4

3 3 3 3 1-0 2-1 2 5

0 0 0 0 0 0 0 0

Diagram showing fret numbers and string positions for measures 9-16. Includes a double bar line between measures 12 and 13.

26

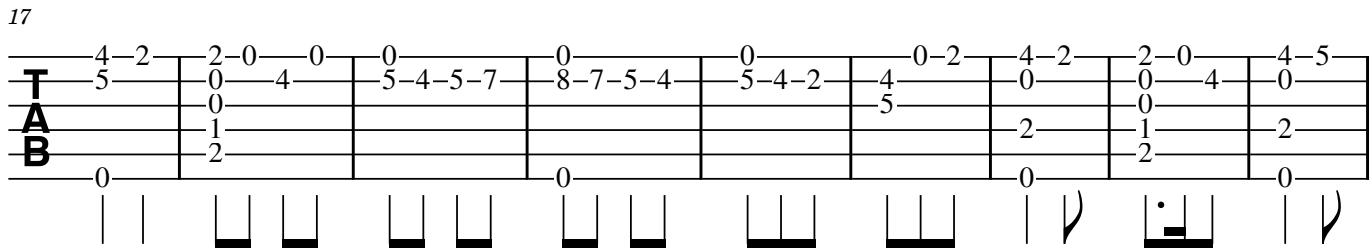

26

4-2 2-0-0 0 0 0-2 4-2 2-0 4-5

5 0 4 5-4-5-7 8-7-5-4 5-4-2 4 0 0 4 0

0 0 1 2 0 5 2 0 0 2 0

0 2 2 0 0 0 0 0

Diagram showing fret numbers and string positions for measures 17-25. Includes a double bar line between measures 22 and 23.

34

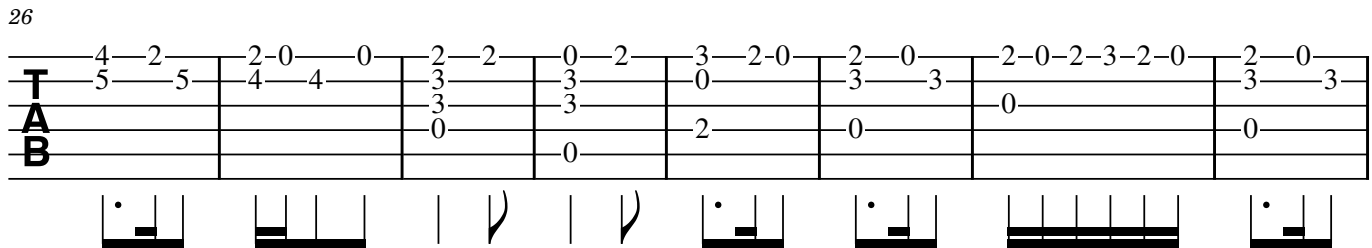

34

4-2 2-0-0 2-2 0-2 3-2-0 2-0 2-0-2-3-2-0 2-0

5 5 4 3 3 0 3 3 0 3 3 0 3 3

0 0 0 0 2 0 0 0

Diagram showing fret numbers and string positions for measures 26-33. Includes a double bar line between measures 32 and 33.

41

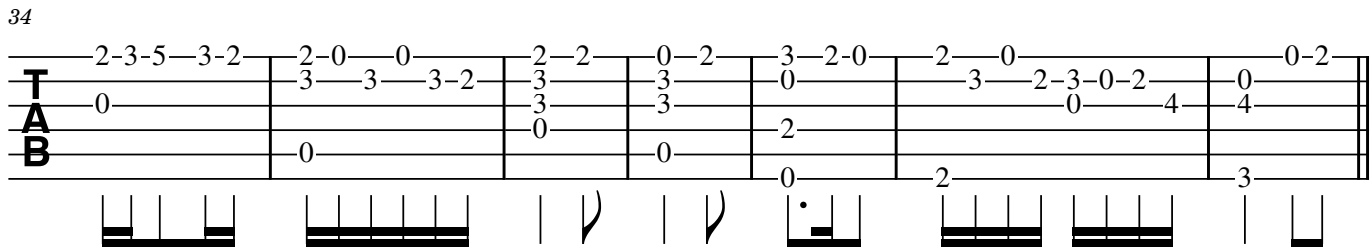

41

2-3-5-3-2 2-0-0 2-2 0-2 3-2-0 2-0 0-2

0 3 3 3-2 3 3 0 3 2-3-0-2 0 4 4

0 0 0 0 0 2 0 2 0 4 4

0 0 0 0 0 2 3

Diagram showing fret numbers and string positions for measures 34-40. Includes a double bar line between measures 40 and 41.

41

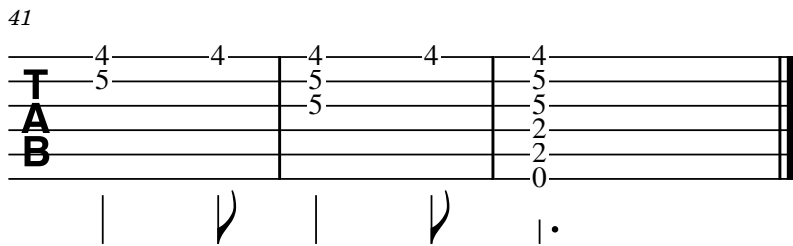

41

4 4 4

5 5 5

2 2 2

0 0 0

Diagram showing fret numbers and string positions for measures 41-43. Includes a double bar line between measures 43 and 44.

# XXIII

24.06.2020

# XXIII

24.06.2020

7

7  
TAB  
0-7-7 | 5-3-2-0-2-3 | 3-2-0-2-3 | 2- | 0-7-7 | 7-5-5  
8-8-7-8  
0 | 0 | 2 | 2-3-1-0 | 0 |  
0 | | | | | |

13

13  
TAB  
3-2-2 | 0- | 3-2-0 | 2-0-0 | 2-0-0-2-3 | 2-0-2  
5-5-4-5 | 5- | 0- | 3-3-2-3-0 | 3- | 0-2-3-0-2  
5 | | 0- | 2- | 2- | 2-  
0 | | 0 | 2 | 2 | 2 |

20

20  
TAB  
3-2-0 | 3-2-3-5-3-2 | 2-0-0 | 0- | 0-7-7 | 5-3-2-0-2-3 | 3-2-0-2-3  
0 | 5 | 4 | 0- | 0- | 8-8-7-8-5 | 5-3-2-5-4-5 | 2-0-0  
2 | | 5 | 1 | 2- | 0- | 0- | 1-  
0 | | 5 | 2 | 0- | 0- | 0- | 0-  
0 | | 0 | 0 | 0 | 0 | 0 | 0 |

# XXIV

27.06.2020

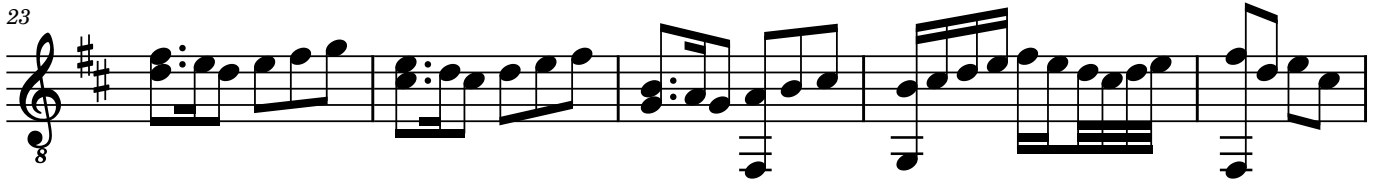
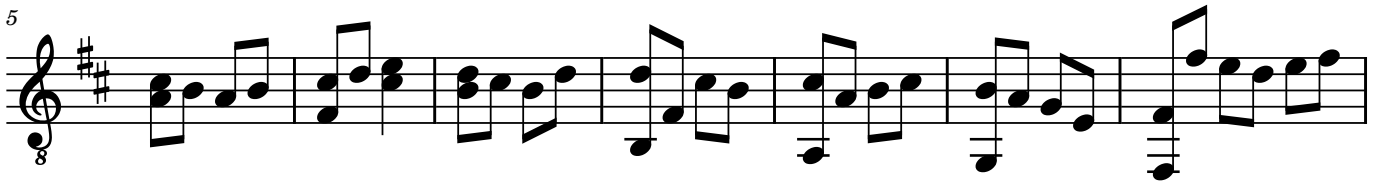
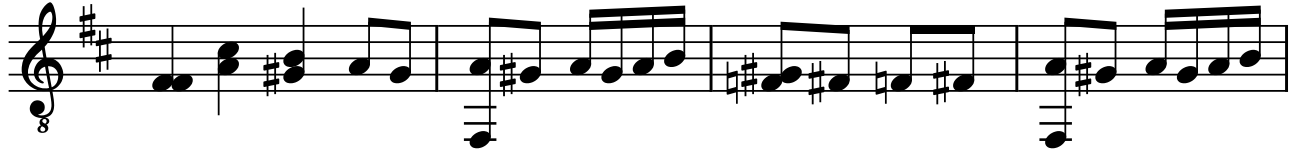

# XXIV

27.06.2020

7

7

13

13

18

18

23

23

28

28

# XXV

28.06.2020

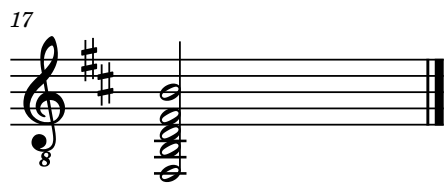

# XXV

28.06.2020

|          |     |       |       |     |     |       |       |
|----------|-----|-------|-------|-----|-----|-------|-------|
|          | 2   | 0     |       | 0-2 | 2-0 | 0     |       |
| <b>T</b> | 3-3 | 2-3-2 | 3-2-0 | 2-3 | 3-3 | 2-3-2 | 2-0-2 |
| <b>A</b> | 0   | 3     |       |     | 2   | 2     |       |
| <b>B</b> | 2   |       | 2     | 0   |     |       | 2     |

8

|          |   |     |   |       |     |       |         |
|----------|---|-----|---|-------|-----|-------|---------|
|          |   | 2-0 | 0 |       | 0   |       | 0-0-2-4 |
| <b>T</b> | 2 | 0   | 3 | 3-2-3 | 2-3 | 0-2-3 | 0-2     |
| <b>A</b> | 3 | 2   |   |       |     | 3     |         |
| <b>B</b> | 0 |     | 2 |       | 0   |       | 0       |

12

|          |   |       |    |    |     |     |     |
|----------|---|-------|----|----|-----|-----|-----|
|          | 5 | 5-7-9 | 10 |    | 2-0 |     | 2-0 |
| <b>T</b> | 0 | 9-7-9 | 0  | 10 | 3   | 3-2 | 0   |
| <b>A</b> | 0 |       | 9  | 0  |     | 3   |     |
| <b>B</b> | 0 |       | 9  | 0  | 2   |     | 2   |

17

|          |   |
|----------|---|
| <b>T</b> | 0 |
| <b>A</b> | 0 |
| <b>B</b> | 0 |
|          | 2 |
|          | 2 |

# XXVI

29.06.2020

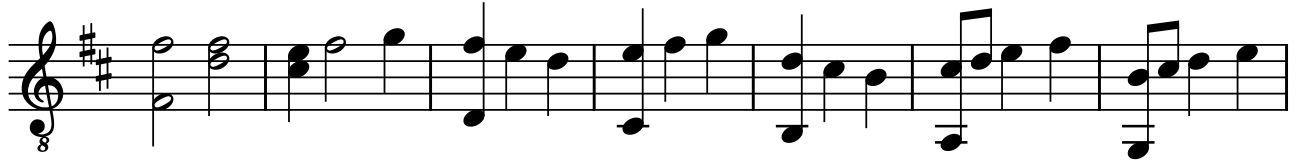

# XXVI

29.06.2020

**T  
A  
B**

2-2-0-2-3-2-0-0-2-3-3-2-0-2-3-0-2-0

0-3-2-3-0-4-2-0-3-0-2-3-0

0-0-0-0-0-0-0-0-0-0-0-0-0-0-0-0-0-0

|| | | | | | | | | | | | | | | |

|| | | | | | | | | | | | | | | |

|| | | | | | | | | | | | | | | |

8

**T  
A  
B**

0-2-2-2-0-2-3-3-2-0-0-5-5-7-8-7-5-5-7-8-5

2-3-0-3-2-3-0-3-0-8-8-8-7-7-7-7-7-7-7

2-0-0-0-2-7-7-7-7-7-7-7-7-7-7-7-7-7-7-7

|| | | | | | | | | | | | | | | | | | | | |

|| | | | | | | | | | | | | | | | | | | | |

|| | | | | | | | | | | | | | | | | | | | |

15

**T  
A  
B**

8-7-0-2-0-2-3-0-2-3-7-5-3-2-2-3-3-3-0

1-0-1-0-2-3-0-0-0-0-0-0-0-0-0-0-0-0-0-0

7-0-2-2-0-0-0-0-0-0-0-0-0-0-0-0-0-0-0

|| | | | | | | | | | | | | | | | | | | | |

|| | | | | | | | | | | | | | | | | | | | |

|| | | | | | | | | | | | | | | | | | | | |

# XXVII

01.07.2020

8

3

7

8

13

8

19

8

23

8

27

8

# XXVII

01.07.2020

2-0 2-0 2-0 0-0-2 3-2-0-2-0-0 0-2

3 2 3 3-2-3 2 3 3-2 3

0 4 2 2 0 4 2

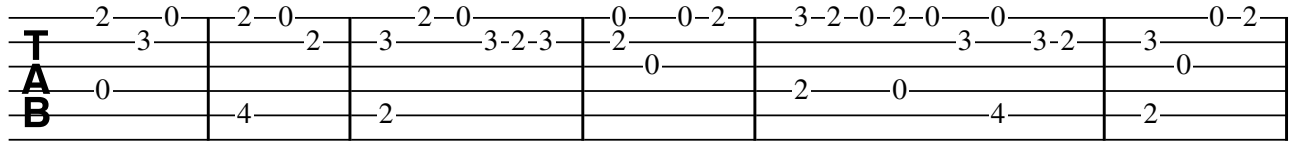

7

3-2-0-3 2-0 0-0 0 2-0-0-2

3-2 3-2 3 0-2-3 2 0-2-3 0 3

2 0 4 2 0 3

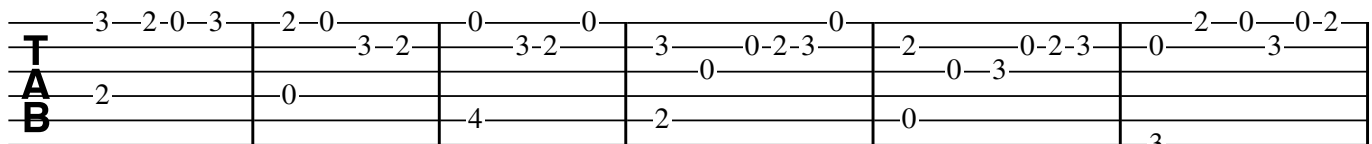

13

2-0 0 3-2 2-0 0 0 2 0-2-0

0 2 3 0 0 3-2 0 2-0 3-2-3 0-2-0

0 2 2-0 0 0 4 2

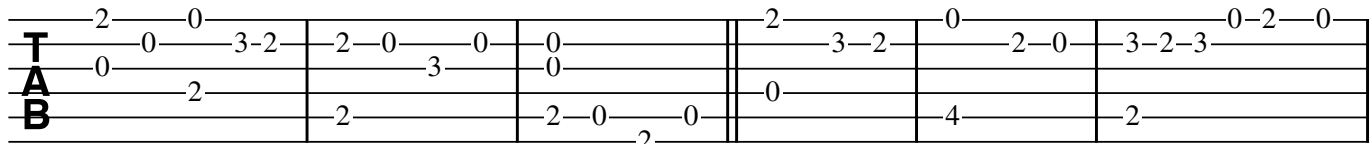

19

0 0-2 3-2-0-2-0 0 0 0-2-3 3-2-0-2-3-2

2-3-2-0-2-3 3-2-3 3-2-3 3 0-2-3 2

2 0 2

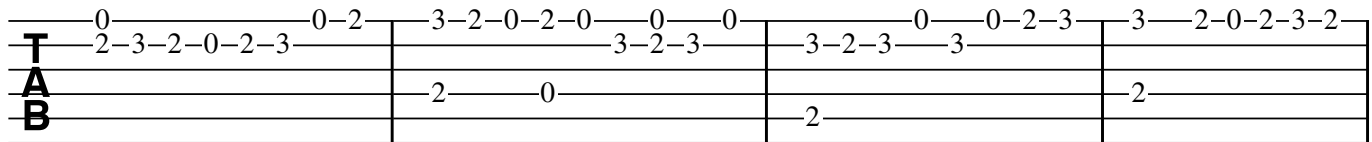

23

2-0 0-2 0 0 3-2-3 0 3 0-2-3 0 0-2-3 0

3 3-2-3 2 0-1-3 0-2-3 0-1-3 0-2-3

0 4 2 0

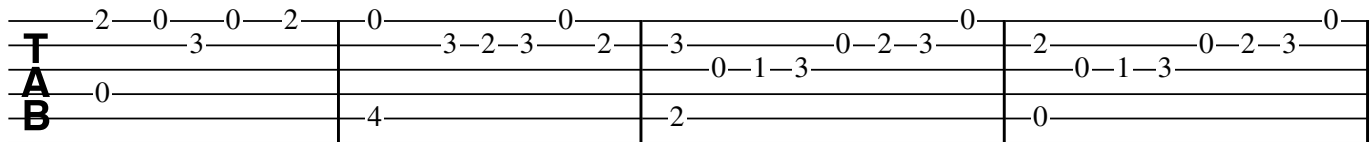

27

0-2-0 0 2-0 0 7 0 2

0 3-2-3-2-3 0 0 3-2-3-2-0 0 0 8-7 7-3 3

3 3 0 0 0 0 0 0

3 2 2 2 7 0 0

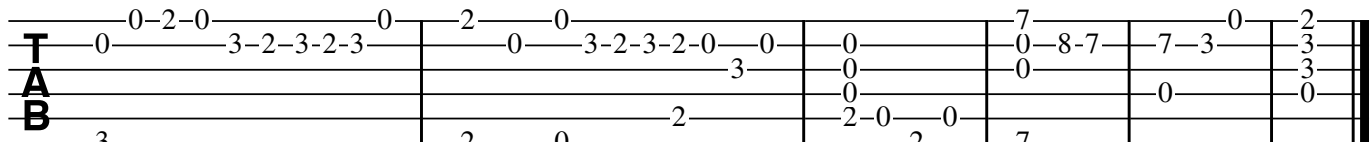

# XXVIII

02.07.2020

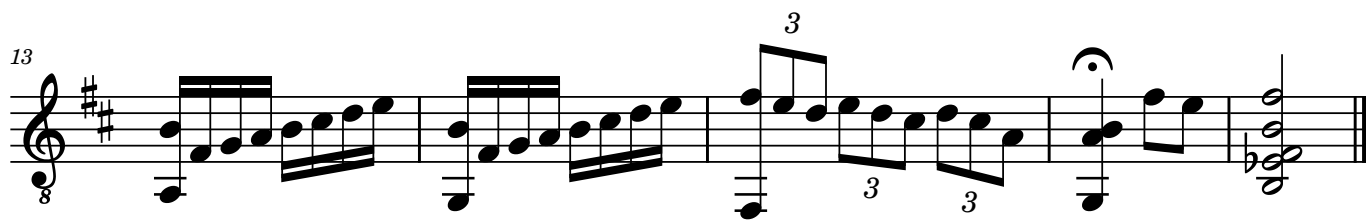

# XXVIII

02.07.2020

2-0 0 0-2 0-2 0-2-3 0 0 2-7-5-3

3 3 2 3 2 3 3-2 2-3 0 0

T A B 2 0 1 2 4 3

8

3-2-0-2 2-0-0 0-0-2 2-0-0 0

2 0 3 3 3-2 0-2-3 2-3 3 3 3-2 0 0-1-3 0-2-3

T A B 0 1-3-1 2 2

13

0 0-2-3 0 0 0-2-3 0 2-0 0 2-0 2

0-1-3 0-1-3 0-2-3 3 3-2-3-2 3 0 2-0 2

T A B 0 3 2 3 3 3 3 3 0 0 0 1 2

# XXIX

"Hvem ringer klokkene for?"

03.07.2020

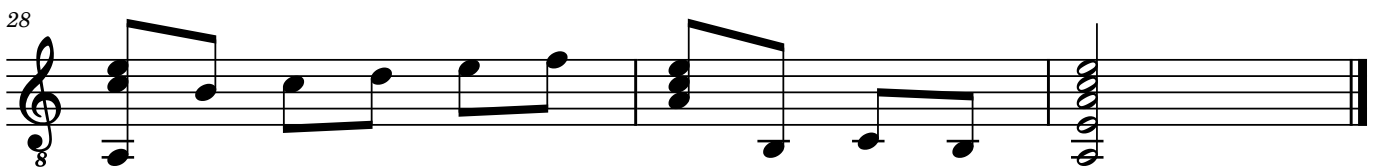
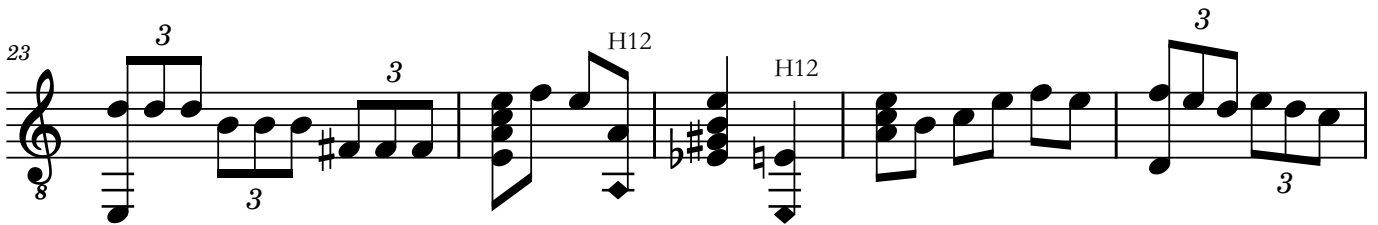

# XXIX

"Hvem ringer klokkene for?"

03.07.2020

7

7

0 1-0-1 3 1 0 0 0 1-0-1

3 0-1-3 0-1-3 1-3 2 2 2 2 3 0-1-3

2 0 3 1

Diagram showing fret positions for measures 1-6.

7

7

0 0 2-3 2 3-2-0 5 4-2 4-2-1 2 0 0 0

1 1 1-3 0 0 2 2 3 2 4 4

3-2 0 1 3 0 2 0 0 4

Diagram showing fret positions for measures 7-14.

15

15

0 0 0 0 3 0 0 0-1-3 0-1 0-1-3 0

4 4 0 0 1-0-1 3 1-3 0-1-3

2 2 2 2 3 2 0 3

2 1 0 2 0 3

Diagram showing fret positions for measures 15-21.

22

22

0-0-0 0-0-0 3-3-3 0-1-0 H12 0 H12 0 0-1-0

1-1-1 5-5-5 4-4-4 1 0 1-0-1 3

3 3 3 2 2 3

1 0 0 0 0 0

3 3 3 3 3 3

Diagram showing fret positions for measures 22-26, including H12 (harmonic) markings.

27

27

0 0 0 0 0 1 0 0

6 3 3-1 1 0 1 3 1 1 3 1

0 0 3 2 3 2 0

3 3 2 0

Diagram showing fret positions for measures 27-30.

# XXX

"De ringer for deg"

07.07.2020

Harm12

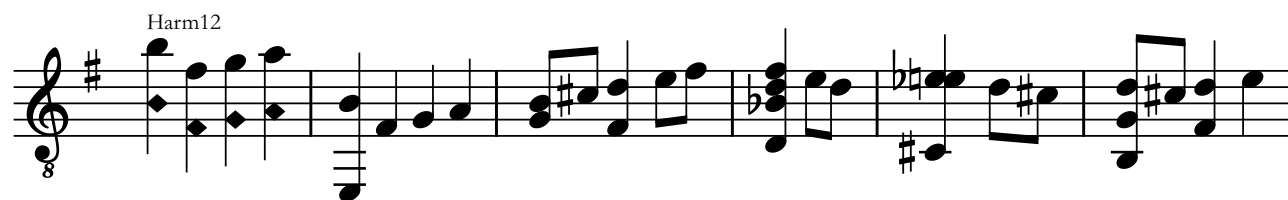

7

14

21

28

Harm12

# XXX

"De ringer for deg"

07.07.2020

Harm12.....

Measures 1-6:

- Measure 1: T: 0, A: 0-1-3, B: 0
- Measure 2: T: 0, A: 0-1-3, B: 0
- Measure 3: T: 0-2-3, A: 1-0, B: 0
- Measure 4: T: 0-2, A: 3, B: 0
- Measure 5: T: 0, A: 4-3-2, B: 4
- Measure 6: T: 0, A: 3-2-3, B: 2

7

Measures 7-14:

- Measure 7: T: 2-0, A: 3-1, B: 0
- Measure 8: T: 0-2-3, A: 0-1-0, B: 2
- Measure 9: T: 2-0, A: 3-2, B: 2
- Measure 10: T: 2-0, A: 3-1, B: 2
- Measure 11: T: 2-0-2, A: 0, B: 2
- Measure 12: T: 3-2-0, A: 2, B: 2
- Measure 13: T: 3-2, A: 3-1, B: 2
- Measure 14: T: 3-2, A: 3-1, B: 2

15

Measures 15-21:

- Measure 15: T: 2, A: 3-1-0, B: 2
- Measure 16: T: 0, A: 1-0, B: 2
- Measure 17: T: 0-1-0, A: 3, B: 0
- Measure 18: T: 1-1-0, A: 3, B: 0
- Measure 19: T: 3-1-0, A: 3, B: 0
- Measure 20: T: 0-1-0, A: 1-0-1-3, B: 0
- Measure 21: T: 0-1-0, A: 2, B: 0

22

Measures 22-28:

- Measure 22: T: 0, A: 2, B: 0
- Measure 23: T: 0, A: 1-1, B: 0
- Measure 24: T: 0, A: 3-1, B: 0
- Measure 25: T: 0-1-3, A: 3, B: 2
- Measure 26: T: 1-0, A: 3, B: 0
- Measure 27: T: 1-0-0-1, A: 3, B: 0
- Measure 28: T: 1-1, A: 1-1, B: 1

29

Harm12.....

Measures 29-31:

- Measure 29: T: 0, A: 1, B: 2
- Measure 30: T: 0, A: 0-1, B: 2
- Measure 31: T: 0, A: 0, B: 0

# XXXI

08.07.2020

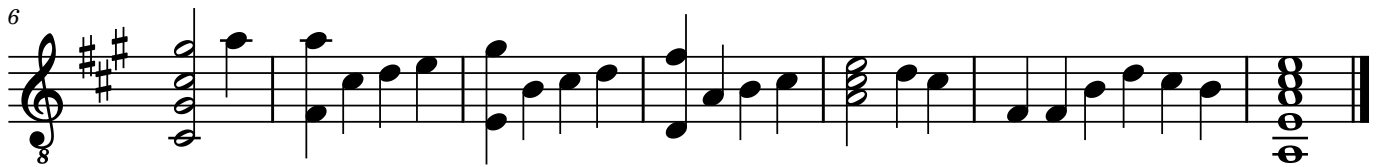

# XXXI

08.07.2020

II II

T 0-3-2 | 2 | 2 | 2 | 5-4-2 | 4-5 |  
A 4-0 | 3-3-2-0 | 3 | 2 | 2 | 2 |  
B 5-4 | 4-3 | 4 | 4-3 | 4 | 4 |

7

T 5-2-3-5 | 4-0-2-3 | 2-0-2 | 0 | 2-3-2 | 0-3-2-0 | 0 |  
A 4 | 2 | 3 | 3 | 0 | 0 |  
B 4 | 2 | 0 | 3 | 4 | 0 |

# XXXII

17.07.2020

# XXXII

17.07.2020

TAB notation for the first system, measures 1-7. The notation is written on a six-line staff. The first line (top) contains fret numbers: 0, 0, 0, 2-3, 3, 2-0, 2-3. The second line contains: 0, 1-0-1-3, 1-0, 3, 2-3, 2-3, 3-2-0. The third line contains: 1-0-1-3, 3, 2, 1-2, 1-2, 2. The fourth line contains: 0, 0, 0, 0, 0, 0, 2. Vertical bar lines separate the measures. Below the staff are vertical tick marks indicating fret positions.

8

TAB notation for the second system, measures 8-14. The notation is written on a six-line staff. Measure 8: 0-2-4, 5-4-2, 4-2, 2-3. Measure 9: 0-2-3, 0, 5-4-2, 5-4-5-7. Measure 10: 4-2, 5-4-5-7. Measure 11: 4, 4, 4, 4, 4, 4, 4, 4, 4, 4, 4, 4. Measure 12: 4, 4, 4, 4, 4, 4, 4, 4, 4, 4, 4, 4. Measure 13: 4, 4, 4, 4, 4, 4, 4, 4, 4, 4, 4, 4. Measure 14: 3, 3, 3, 3, 3, 3, 3, 3, 3, 3, 3, 3. Roman numerals IV and III are placed above the staff. Arrows indicate fret changes. Below the staff are vertical tick marks indicating fret positions.

15

TAB notation for the third system, measures 15-21. The notation is written on a six-line staff. Measure 15: 2, 2, 3, 4, 4, 2. Measure 16: 0, 0, 1-0-1-3, 3-1-0, 0. Measure 17: 0, 0, 0, 0, 0, 0. Measure 18: 0, 0, 0, 0, 0, 0. Measure 19: 0, 0, 0, 0, 0, 0. Measure 20: 0, 0, 0, 0, 0, 0. Measure 21: 0, 0, 0, 0, 0, 0. Roman numeral II is placed above the staff. Below the staff are vertical tick marks indicating fret positions.

# XXXIII

"En kvinne kledd i solen, med måne under sine føtter"

17.07.2020

2

24

30

33

39

46

# XXXIII

"En kvinne kledd i solen, med måne under sine føtter"

17.07.2020

3 2 0 2 0 0

T 0 0 | 3 2 0 | 0 2 3 0 | 3 2 3 2 0 2 3 2 0 0

A 0 | 0 4 | 5 3 1 | 0 0 0 8

B 2 | 2 | | | | | | | | | |

0 2 | 2 | | | | | | | | | |

5

0 5 3 2 0 3 2 0 2 0 0

T 0 0 | 7 7 5 3 | 5 3 2 | 3 3 2 3 2 | 3 2 3 2 0 2 3 2 0 0

A 7 8 | 0 | 4 | 2 | 2 2

B 9 | 0 | | | | | | | | | |

10

0 0 2 0 2 3 2 3 2 0 2 0 0

T 0 0 | 0 2 3 2 3 3 0 2 3 | 2 3 2 0 2 0 3 2 3 0 2 0 0

A 5 3 1 0 | 2 0 | 3 2 | 2 2

B 5 | 0 | 3 | 2 | 2

13

0 2 2 2 0 0 0 0 0 0

T 0 0 | 0 0 2 3 0 | 0 2 2 0 0 0 0 | 3 2 3 2 0 2 3

A 5 3 1 0 | 1 0 1 3 | 0 0 2 | 5 3 3

B 5 | 2 | 0 | 0 | 0 | 0 | 0 | 0

17

0 2 3 2 0 0 2 0 3 2 0 0 2 3

T 0 0 | 0 2 3 | 2 3 2 0 0 2 0 | 3 2 0 0 2 2 0 2 3

A 1 0 1 3 | 0 2 3 | 4 0 | 5 4 5 3

B 1 | 0 | 3 | 0 | 0 | 0 | 0 | 0

20

0 2 0 2 3 2 0 2 0 2 2 0 2 3 3 3

T 3 2 3 3 2 3 2 0 2 0 | 0 0 | 2 0 2 3 | 3 3

A 1 0 | 5 4 5 | 0 0 | 0 0 3

B 1 | 0 | 2 | 3 | 2 | 0 | 0 | 0

2

24

0 3-2-3 | 3-2-0 | 2-0-2-3 | 0-0-2 | 3-0-2-0 | 0-3-2-0-4

**T** 4 | 2 | 2 | 3 | 0-2 | 3

**A**

**B**

30

0-2-3 | 3-2-3-2 | 0-0-2-0 | 2-2-5-3-2 | 0-2-3-2-3-3 | 3-7-5-3

**T** 5 | 4 | 5 | 3 | 1 | 0

**A**

**B**

33

0 3-2-3 | 3-3-3-2-3 | 2-0-2-3 | 0-0-2 | 2-2-0 | 3-2-0-2-3-0 | 0-2

**T** 0 | 0 | 3 | 1-3 | 2 | 3

**A** 4 | 2 | | | 2 | |

**B**

39

0 2-0 | 7-7 | 8-7 | 5-5-5 | 5-8-7-5 | 2-0 | 3-2-3 | 0

**T** 5-3-1-0 | 4 | 0 | 10-8 | 8 | 8 | 5

**A** 3 | 7

**B**

46

2-0-2-3-2-0 | 2-0 | 2-5-0 | 10-9 | 5-3 | 2

**T** 3 | 0 | 7-8-7 | 12-10 | 7-5 | 3

**A** 0 | 0 | 8 | | 0 | 3

**B** 2 | 0

# XXXIV

20.07.2020

# XXXIV

20.07.2020

2 2-0 0 0-0-2-4

T 0 0 4 4-3-2 3-2-0 2-0 0-2-3 2-3

A 0 0 0 3 3 2 3-2-3

B 1 2 4 0 4 2 4 0 4

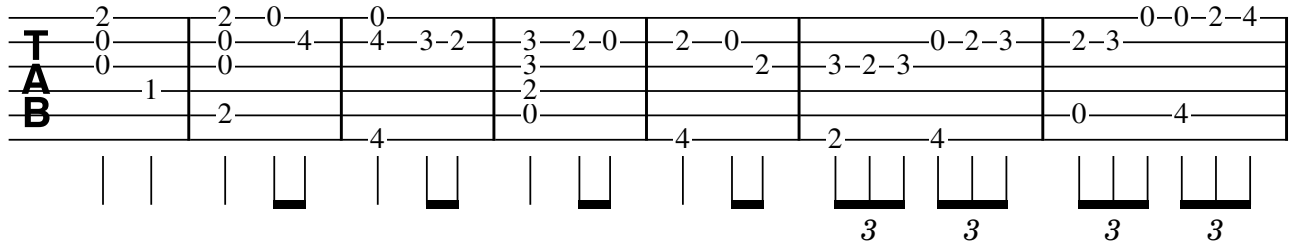

8

2-0 0 2-0-2-3

T 3 3 4 3-2 3-2-0-2-2-0 2 3-2 2-0 2-3-3

A 3 3 5 3 0 0 0

B 0 4 0 4 2 0 0

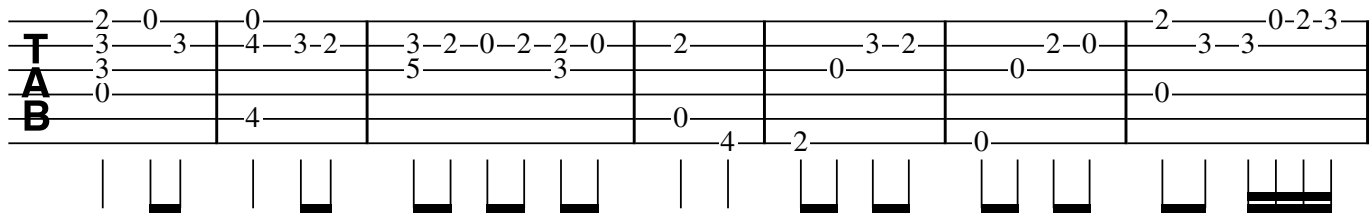

15

0 0-2 0-2-3-2-0-2 2-7-5 0

T 3-2-3 3-2-0-2-3 3-8-7-8-7 8-7

A 3-8-8 0

B 4 2 0 7 0

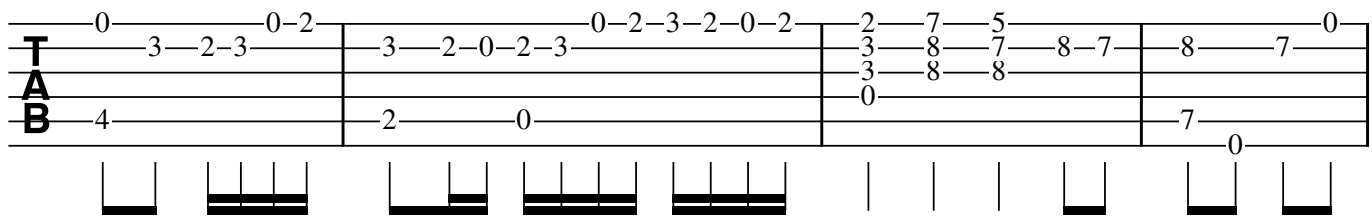

19

♩ = ♩.

0 0 0 0-2 0 0 2-3-2 3-2-0 2-0

T 7-5-3-2 2-3 0-2-3 0-2-3 2-3-2 3-2-0 2-0

A 8-7-5-3 3 3 2 3 3

B 0 0 2 0

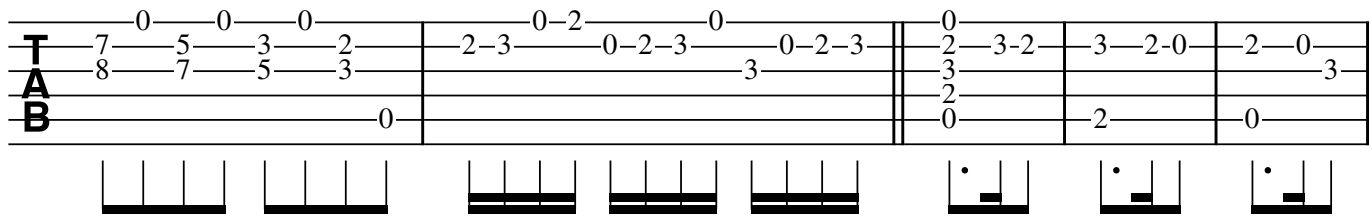

24

♩. = ♩

0-2-4 5-4-2 4 3-2-0 2 2-0 0 0

T 0-2-3 2 0 0 0 0 0 4 4-3-2 2

A 2-3 4 2 2 1 0 3

B 0 2 0 0 2 4 0

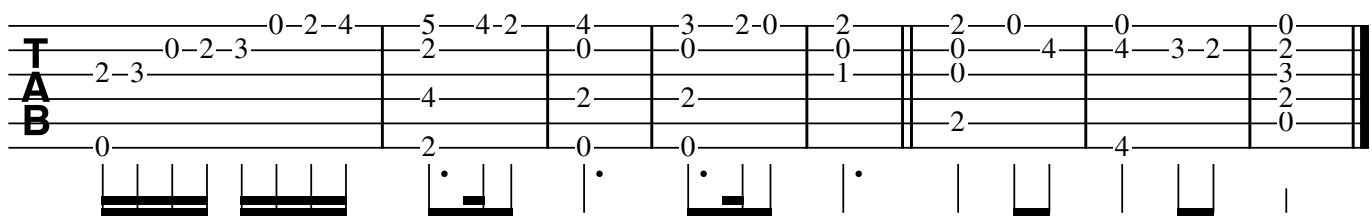

# XXXV

22.07.2020

Moderato

6

11

16

21

Adagio

27

36

# XXXV

22.07.2020

Moderato

TAB

2-3-5 0-2 2-0 0 2-3-5 0-2 0-2-3 0 0-2 0

3 3-2-3 3 2-3 2-3 3-2-3

0 3 0 4 2 0

6

TAB

2-0 0 2-3-5 0-2 0-2-3 0

0-2-3 3 3 3-2-2 2-2-0 0 3 2-2-3 2-3 0

3 2 0 2 2 0

11

TAB

3-2-3-2-3 0 0-2-3 0-2-3 2-0 0 3-2 0 0-2-3-2-3 0 3 0-2

5 3 1 0 0 3 3-2 0 4 5 3 1

2 2

17

TAB

2-3-2-3-2-3-2 2-3-5 2-0 2-2 0-0

0 3 0-2 3 3-2-3 0 3-3-3 2-2-2

0 5 0 3

21

Adagio

TAB

2 2 2-0 0 1 1-0 0

3 3 3 3 0-1-3 0-2-3 3 3 1-3-1 3 6

0 0 0

27

TAB

8-6 0 0 1 1-0 0 0

6 3 2-3-2 3 3 1-0-1-3 1-0 1-3 6 3

3 3 3 3 3 3 3 3

7 0 0 0 0 0 2 0

0 0 0

2

36

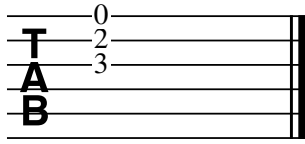

|•

# XXXVI

29.07.2020

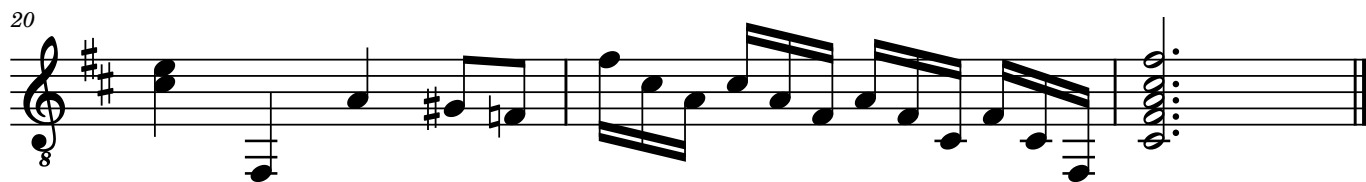

# XXXVI

29.07.2020

2 0 0-2-3-2 2 0 0-2-3-2 0-2-0

**T** 0-3-2-3-2 0 0-2-3 0 3-2-3-2 2-2-3-3

**A** 0 1-0-1-3 3 1 3-2-0

**B** 2 2 2 2 2

7

0 0 0 0-2 2-0 7-5 5

**T** 2-3-2 3-2-3-2-3 2-0-2 2-0 2-3 3-0 8-8 7-8-7

**A** 5 3-3 0 0 0 0 0 8 8

**B** 3 2 7

15

0 2 0 0 2-0 0 0

**T** 8-7-7 0-3 2-3-2 0-2-3-2-3 0-2-0-2 3-3-2 2-3-2

**A** 0 0 3 0-2-3-2-3 3 0 3-2 3-2

**B** 0 2 2 2 2 2 2 3

21

2 2 2 2 2 2 2 2

**T** 2 2 3 2 3 4 3 4 4 4 4 4 4 4 2

**A** 3 3 4 4 4 4 4 4 4 4 4 4 4 4

**B** 4 4 4 4 4 4 4 4 4 4 4 4 4 4

# XXXVII

31.07.2020

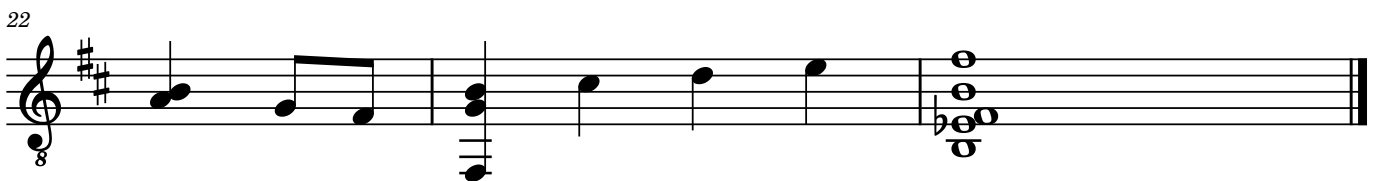
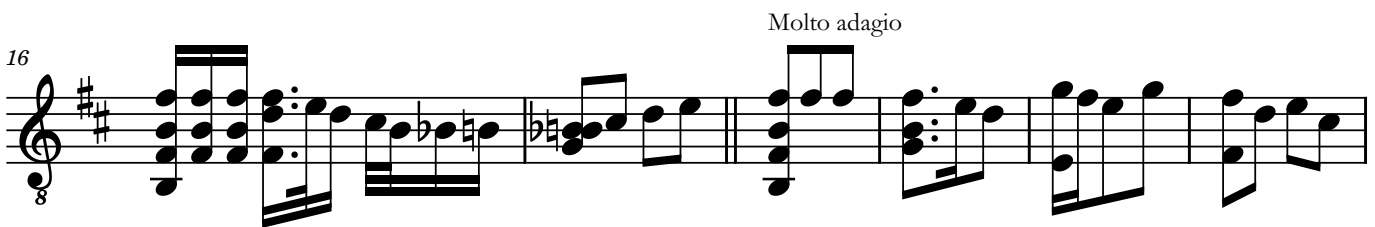
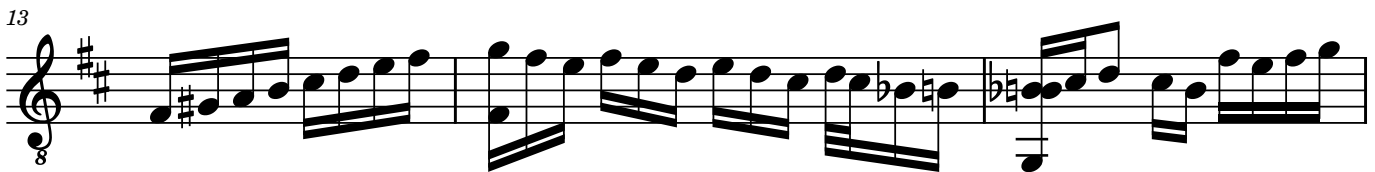
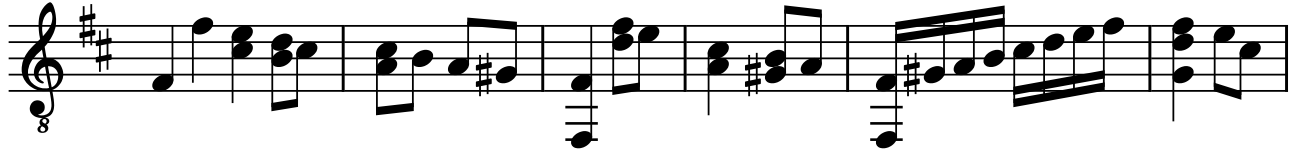

# XXXVII

31.07.2020

7

7-measure guitar TAB system. The top staff (TAB) contains fret numbers: 2-0, 2-3-2, 2-0, 2-0, 2-0, 0-2-3, 2-0. The middle staff (TAB) contains fret numbers: 0, 5, 3, 3-2, 0, 3, 2-3, 0-2-3, 1, 2. The bottom staff (TAB) contains fret numbers: 2, 2. Vertical bar lines are present below the bottom staff.

7

7-measure guitar TAB system. The top staff (TAB) contains fret numbers: 3-2, 0, 3-2, 2-0, 2-0, 0, 2, 3-2, 0-2-3, 0-2. The middle staff (TAB) contains fret numbers: 3, 3-2, 3, 3, 4-3-2, 3-2-0, 0, 0-2-3, 0-2-3. The bottom staff (TAB) contains fret numbers: 2-1, 4, 0, 0, 4, 2, 2. Vertical bar lines are present below the bottom staff.

14

3-measure guitar TAB system. The top staff (TAB) contains fret numbers: 3-2-0-2-0, 0, 2-0-2-3, 2-2-2-2-0. The middle staff (TAB) contains fret numbers: 3, 3-2-3-2, 0, 0-2-3, 2-0, 0-0-0-3, 3-2-0, 0. The bottom staff (TAB) contains fret numbers: 4, 4, 2. Vertical bar lines are present below the bottom staff.

17

Molto adagio

7-measure guitar TAB system. The top staff (TAB) contains fret numbers: 0, 2-2-2, 2-0, 0, 8-7-8, 7-3-5-2, 0, 0, 2. The middle staff (TAB) contains fret numbers: 0-2-3, 0, 0, 3, 8-7-8, 0, 3-1-0, 0-2-3, 0. The bottom staff (TAB) contains fret numbers: 4, 5, 2, 1, 7, 2. Vertical bar lines are present below the bottom staff.

# XXXVIII

05.08.2020

# XXXVIII

05.08.2020

0-7-10-9 | 0-10 | 10-9-7 | 9-7-0 | 0-2 | 2-2 | 0-7-0 | 7-7-8

7 | 9 | 10-8-8-7-8-7 | 8-7-7 | 0-3 | 7-7-8

0 | 7 | 9 | 0 | 8 | 8 | 0 | 0

3 3 3

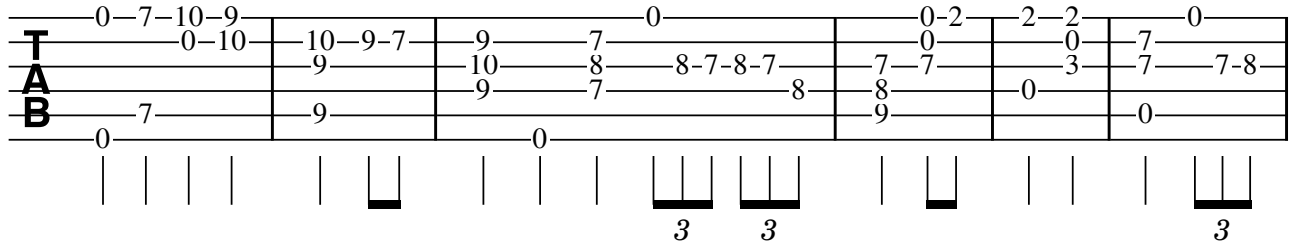

7

7-8 | 8-0 | 0-5-8 | 8-2-0 | 9-10 | 10-7-8 | 7-8 | 3-0-1-3 | 0-3 | 2-3 | 7-7 | 0-6 | 0-1 | 0-0

8-10 | 10 | 0-2 | 2 | 0-7 | 7 | 0-7 | 6-7 | 0-2

7-9 | 0 | 2 | 2 | 0 | 0

3 3

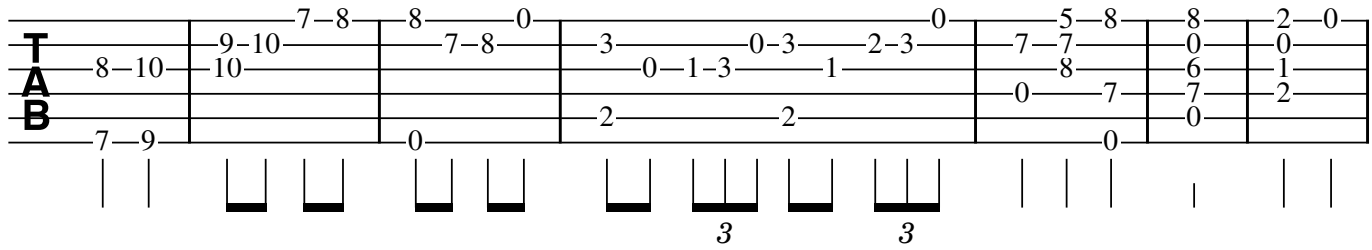

14

2-0 | 2-3 | 0-2-3-0 | 2-0-2 | 2-0-0-0 | 0-0-0-0 | 1-1 | 2-2 | 1-1

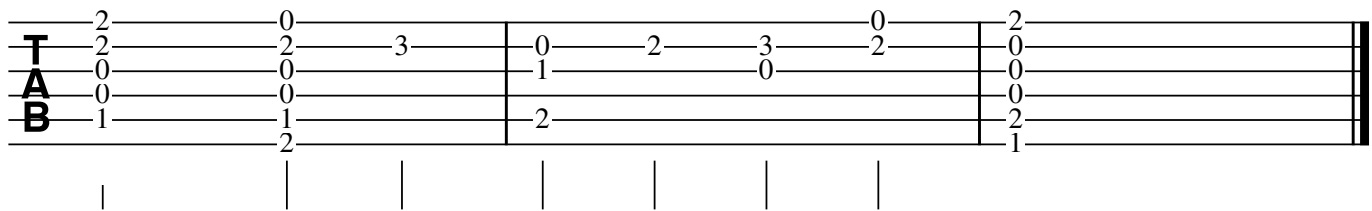

# XXXIX

06.08.2020

# XXXIX

06.08.2020

**TAB**

H5 H4 H3 H4 H3 H2+

H2+ Realiseres ca 1/4 over båndet

7

**TAB**

15

**TAB**

# XL

06.08.2020

# XL

06.08.2020

8

# XLI

06.08.2020

# XLI

06.08.2020

9

9

TAB notation for measures 1-8. The notation is on a six-line staff. The top line (treble clef) has notes: 2-5-5, 7-7-8, 7-0, 3-2-0, 2-0, 0-2-3, 0, 2-5, 8-7-0, 2-3-3. The middle line (bass clef) has notes: 0, 8, 0, 2, 2, 0, 1, 0, 8, 0, 3. The bottom line (bass clef) has notes: 0, 0, 2, 2, 0, 0, 7, 0, 0, 3. Vertical bar lines are present at the end of each measure. Below the staff are vertical tick marks and rectangular blocks representing fretted notes.

9

9

TAB notation for measures 9-16. The notation is on a six-line staff. The top line (treble clef) has notes: 0, 3-2, 3-2-0, 2-3, 0-2, 2-0, 0-2-3-2, 3, 0-2-0, 2-3, 0-2, 2-3-0. The middle line (bass clef) has notes: 4, 2, 0, 3, 2, 5, 3, 2. The bottom line (bass clef) has notes: 4, 2, 0, 3, 2, 5, 3, 2. Vertical bar lines are present at the end of each measure. Below the staff are vertical tick marks and rectangular blocks representing fretted notes.

17

17

TAB notation for measures 17-22. The notation is on a six-line staff. The top line (treble clef) has notes: 0-2-3, 3, 2, 0-2, 0, 2-0, 0-2-3, 2-0, 0-2-3. The middle line (bass clef) has notes: 3, 0, 0, 2-3, 0-2-3, 3, 0-2-3, 3, 3, 2. The bottom line (bass clef) has notes: 2, 2, 0, 2-3, 2, 0, 2, 0. Vertical bar lines are present at the end of each measure. Below the staff are vertical tick marks and rectangular blocks representing fretted notes.

23

23

TAB notation for measures 23-30. The notation is on a six-line staff. The top line (treble clef) has notes: 0-2, 3, 0-2-3, 2, 0-3, 0, 3-2, 0, 0-2-3, 0-2-0, 0, 2, 0. The middle line (bass clef) has notes: 0, 0, 0, 3, 0, 0, 0, 3, 0, 3, 0, 0, 0. The bottom line (bass clef) has notes: 2, 3, 2, 2, 2, 2, 2-3-2-0, 3-2-3, 2. Vertical bar lines are present at the end of each measure. Below the staff are vertical tick marks and rectangular blocks representing fretted notes.

# XLII

08.08.2020

# XLII

08.08.2020

7

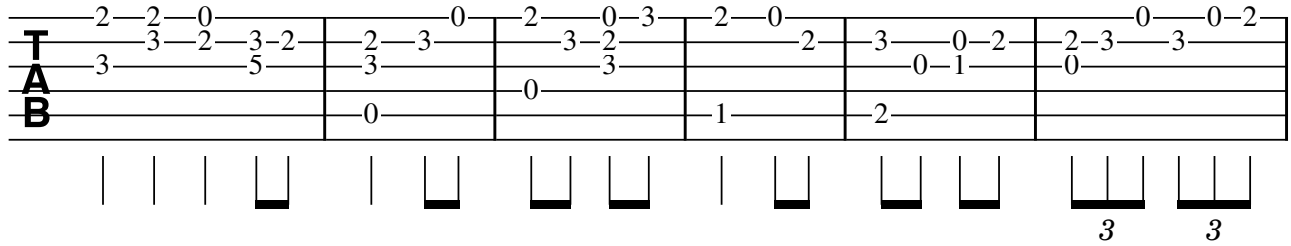

7

2-2-0 | 0-2-0-3 | 2-0 | 3-0-2 | 2-3-3-0-2

3-3-2-3-2 | 2-3 | 3-2 | 0-1 | 0-3

3 | 0 | 1 | 2

3 3

7

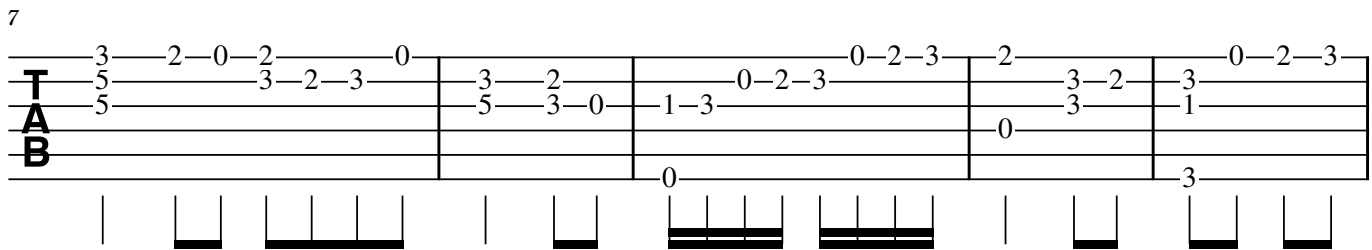

7

3-2-0-2 | 0-3-2 | 0-2-3 | 2-3-2 | 3-0-2-3

5-3-2-3 | 5-3-0 | 1-3 | 0 | 3-1

5 | 0 | 3

12

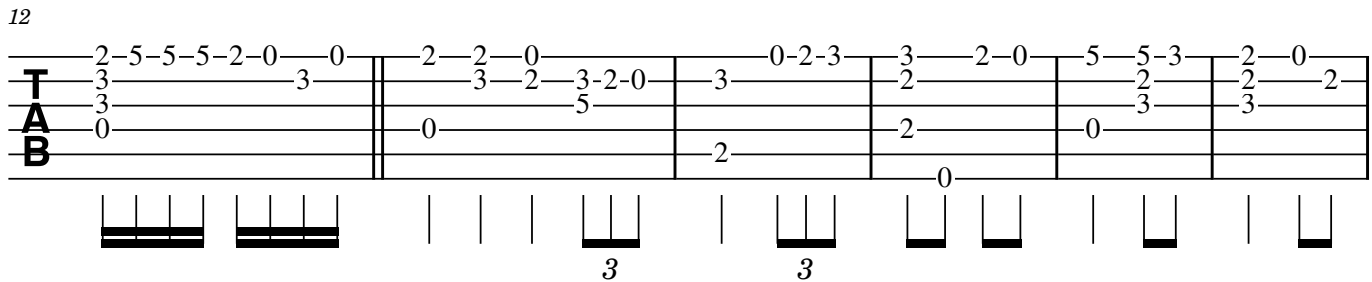

12

2-5-5-5-2-0 | 0-2-2-0 | 0-2-3 | 3-2-0 | 5-5-3 | 2-0

3-3-3 | 3-2-3-2-0 | 3 | 2-2-0 | 2-3 | 2-2

3 | 0 | 2 | 2 | 0 | 3

3 3

18

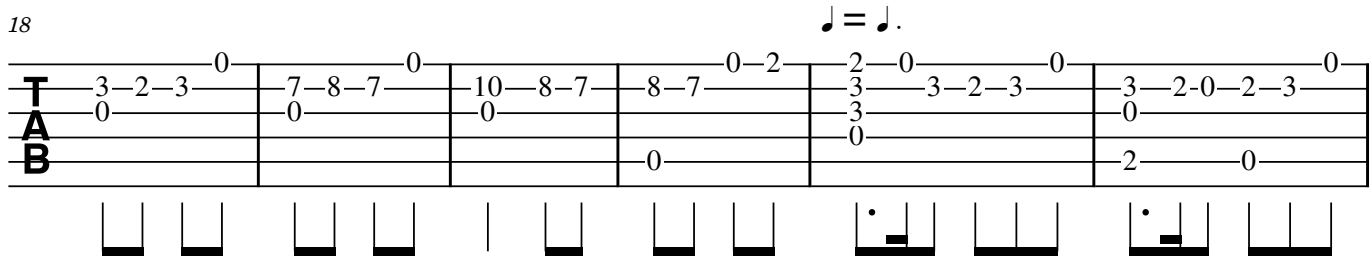

18

3-2-3 | 0-7-8-7 | 10-8-7 | 8-7 | 0-2 | 2-0 | 0-3-2-3 | 0-3-2-0-2-3 | 0

0 | 0 | 0 | 0 | 0 | 0 | 0 | 0

0 | 0 | 2 | 0

♩ = ♩.

24

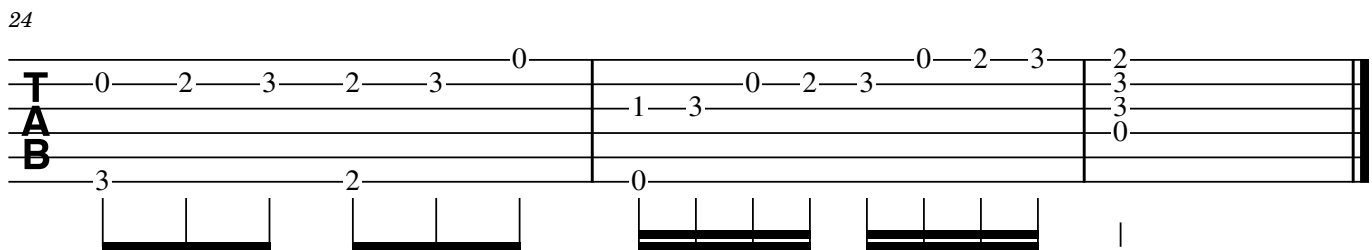

24

0-2-3 | 2-3-0 | 1-3 | 0-2-3 | 0-2-3 | 2-3-3-0

3 | 2 | 0 | 3 | 0

# XLIII

09.08.2020

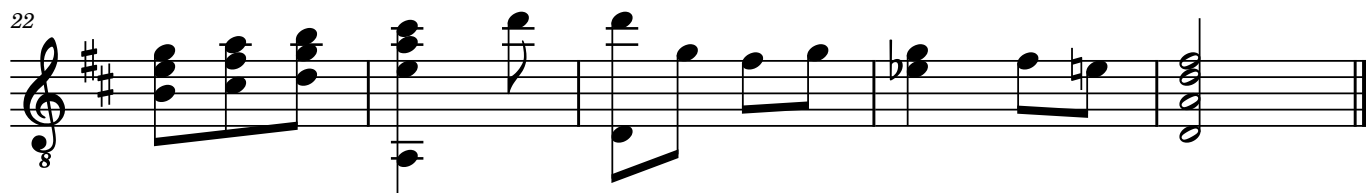
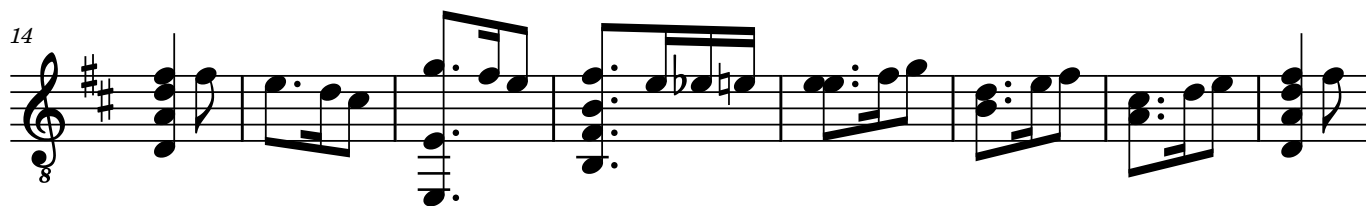
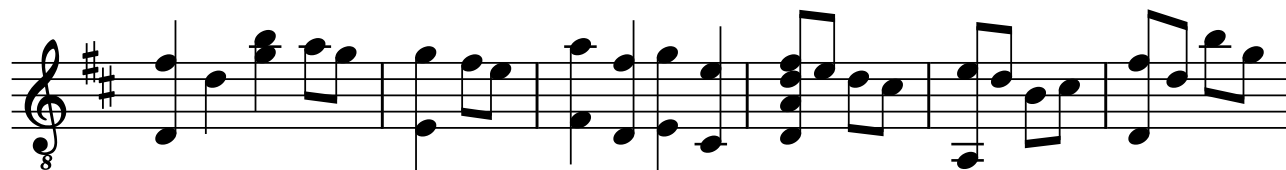

# XLIII

09.08.2020

7

7  
T  
A  
B

2 7 5 8 7 0 10 7 8 5 2 0 0 2 7  
3 8 8 8 7 0 10 7 8 5 3 3 3 0 2 3 8  
0 7 9 5 7 4 0 0 0

Diagram showing fret positions for measures 7-14. Measure 7: 2-3-8, 8-8, 8-7-0. Measure 8: 10-7-8-5. Measure 9: 2-0, 3-3-2, 0-3-0-2. Measure 10: 2-7, 3-8. Measure 11: 0. Measure 12: 7. Measure 13: 9-5-7-4. Measure 14: 0.

15

15  
T  
A  
B

5 3 2 0 0 0 2 3 3 2 3 5 2 3 3 3 3 0 2 2  
7 5 3 0 2 2 3 3 2 3 5 3 3 3 3 2 3 3 2 2  
0 0 0 2 3 3 3 0 4 3 2 3 0 3 2 3 3 0 0

Diagram showing fret positions for measures 15-23. Measure 15: 5-7, 3-5, 2-0, 0-0. Measure 16: 0-2-3, 2-2, 3-3. Measure 17: 3-2-3-5, 2-3, 3-4. Measure 18: 2-3, 3-3, 3-3. Measure 19: 0-3-2-3. Measure 20: 2-2, 3-3. Measure 21: 3-5-7, 5-7-8. Measure 22: 9-10, 10-10. Measure 23: 2-2, 3-3. Measure 24: 0-0.

24

24  
T  
A  
B

0 3 2 3 2 0 2 0 0 0 2 3 0 2 0 2 2 3 5 7 9 10  
3 2 3 2 0 0 4 5 3 5 2 3 3 3 5 7 8 10 10 10  
2 0 2 2 0 0 0 0 3 0 3 0 3 5 7 8 10 0

Diagram showing fret positions for measures 24-26. Measure 24: 0-3-2, 3-2-0, 2-0-0, 0-2-3, 0-2, 0-0, 2-2, 3-5-7. Measure 25: 9-10, 10-10. Measure 26: 2-2, 3-3, 3-3, 0.

24

24  
T  
A  
B

10 8 7 8 8 7 0 2 3 3 3 0

Diagram showing fret positions for measures 27-29. Measure 27: 10-8, 7-8. Measure 28: 8-7, 0. Measure 29: 2-3, 3-3, 3-0.

# XLIV

10.08.2020

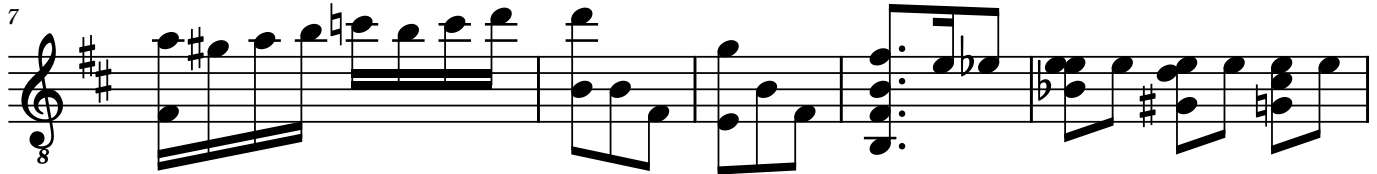

# XLIV

10.08.2020

**T**  
**A**  
**B**

3-3-3 | 5-3-2 | 3-5-0 | 6-8-10 | 8-10-10 | 7-10-9 | 10-9-10 | 7-8-7-8-10

5 | 3 | 5 | 7 | 8 | 9 | 8 | 0

5 | 3 | 4 | 6 | 7 | 0

0

8

**T**  
**A**  
**B**

10 | 3 | 2-0 | 0-0-0-0-0-0 | 0-2-3 | 2

0 | 0 | 0 | 4 | 5-3-2 | 3-0 | 0-2-3 | 0

0 | 0 | 0 | 4 | 4-2-1 | 4 | 5 | 0

9 | 2 | 2 | 2 | 2 | 2

# XLV

10.08.2020

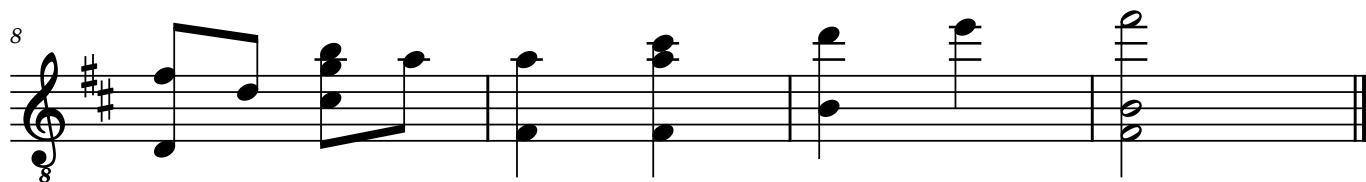

# XLV

10.08.2020

9 9 H12 7 2-0 0-2-3 3-2-2-0 0

10 10 8 3-0 2 2-3 2-0 3-2-3-2-3

0 0 2 0 0 5

9 7 0-2-3 2

8

2 7 9 10 12 14

3 8 10 10 10 0

7 10 0 9 9 0

0 7 0 9 9 0

# XLVI

11.08.2020

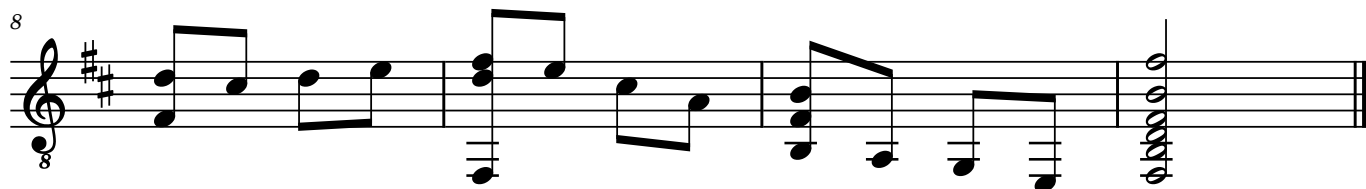

# XLVI

11.08.2020

7-5-3-2 | 2-0-2-3 | 2 | 3-2-0 | 7-5-3 | 3-2-0 | 2  
5-3-2 | 0 | 0-2 | 0-2-0 | 5-3 | 1 | 0-2  
5 | 0 | 0 | 0 | 5-3 | 1 | 2  
2 | 2

Diagram showing fret positions for the first system (measures 1-6). Measure 1: 7-5-3-2 (top), 5-3-2 (middle), 5 (bottom). Measure 2: 2-0-2-3 (top), 0 (middle), 0 (bottom). Measure 3: 2 (top), 0-2 (middle), 0 (bottom). Measure 4: 3-2-0 (top), 0-2-0 (middle), 0 (bottom). Measure 5: 7-5-3 (top), 5-3 (middle), 5-3 (bottom). Measure 6: 3-2-0 (top), 1 (middle), 1 (bottom). Measure 7: 2 (top), 0-2 (middle), 2 (bottom).

8

3-2-3-0 | 2-0 | 2 | 3-0-2-3 | 0 | 2 | 3-0 | 2  
0 | 3-0-2 | 0 | 0 | 0 | 0 | 2  
2-0-3-0 | 2 | 2-0-3-0 | 2  
2 | 2

Diagram showing fret positions for the second system (measures 7-9). Measure 7: 3-2-3-0 (top), 0 (middle), 2-0-3-0 (bottom). Measure 8: 2-0 (top), 3-0-2 (middle), 2 (bottom). Measure 9: 2 (top), 0 (middle), 2-0-3-0 (bottom). Measure 10: 2 (top), 0 (middle), 2 (bottom). Measure 11: 3-0 (top), 0 (middle), 2 (bottom). Measure 12: 2 (top), 2 (middle), 2 (bottom).

# XLVII

12.08.2020

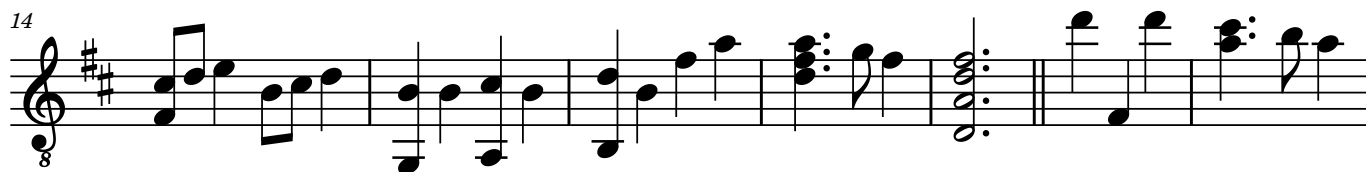

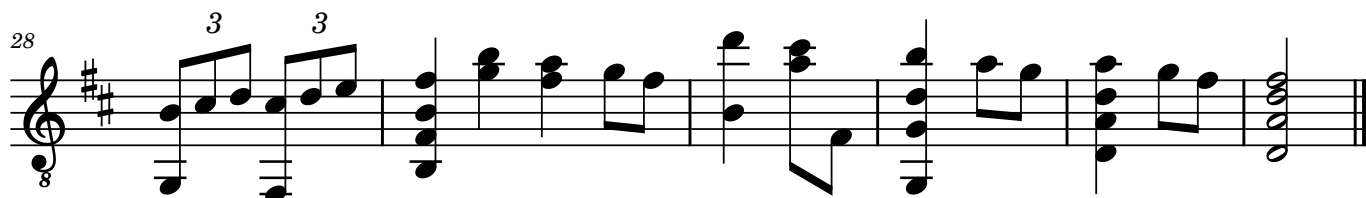

# XLVII

12.08.2020

7

7

3

3

7

7

3

3

14

14

3

3

21

21

3

3

28

28

III

3

3

# XLVII

Studium  
12.08.2020

Adagio

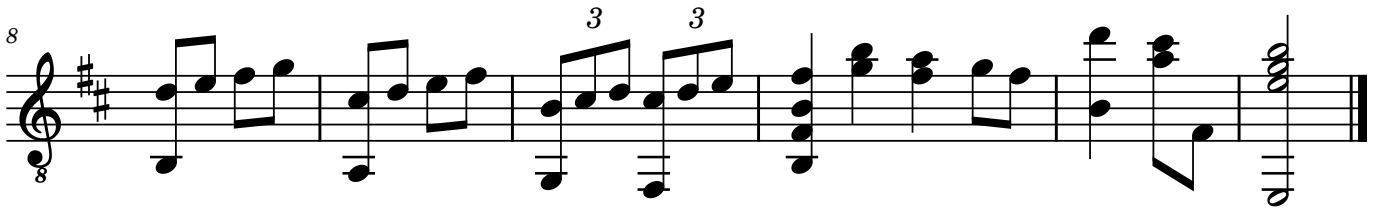

# XLVII

Studium  
12.08.2020

Adagio

8

# XLVIII

12.08.2020

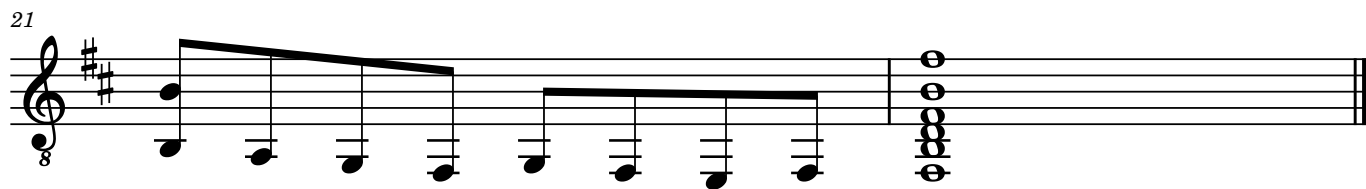
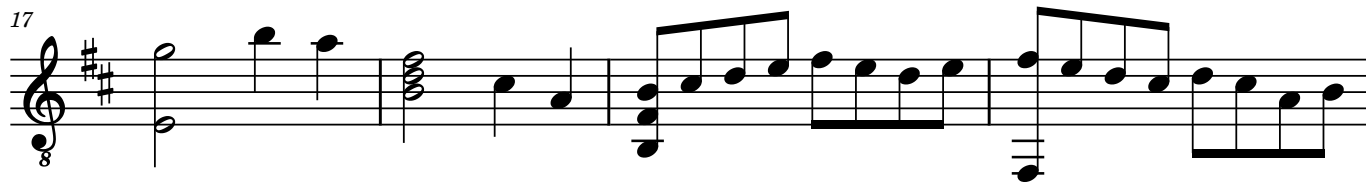
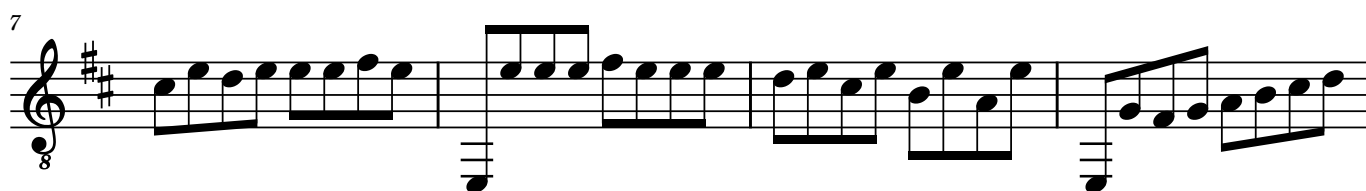
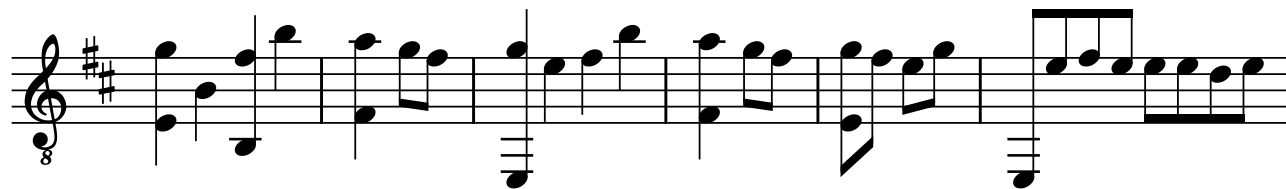

# XLVIII

12.08.2020

3 2-7 5 8-7 8-5-7 7 10-8-7 8-7-8 0 0 0 0 0

TAB 2 2 0 7 5 3

7

0 0 0 0 0 0 0 0 0 0 0 0 0 0 0 0

TAB 2 3 5 7 10 12 10 8 7 5 3 1 0 1 3 0 2 3

11

0 0 2-3 5 7-5 0 7 5

TAB 3-1-3 0-2-3 0-2-3 5 8 8-7 8 10 8 7 7-8-7

17

7-5 2 0-2-0 0 2-0 0 0

TAB 8 3-2 0-2-3 3 3-2-3-2 0 0

22

2 0 0 0 2 2

TAB

# XLIX

13.08.2020

# XLIX

13.08.2020

9

9

10-9-7 | 9 | 10-9 | 0-2-3 | 0-2-7 | 5-8-7 | 8-5-8 | 3-2-0-0 | 0-2

0 | 0 | 0 | 3-8 | 7-8-7 | 8-5-8 | 3-2-0-0 | 0-2

10-9-7 | 9 | 10-9 | 0-2 | | | | | | |

Diagram showing fret positions for measure 9. The top staff (TAB) shows fret numbers: 10-9-7, 9, 10-9, 0-2-3, 0-2-7, 5-8-7, 8-5-8, 3-2-0-0, 0-2. The middle staff (TAB) shows fret numbers: 0, 0, 0, 3-8, 7-8-7, 8-5-8, 3-2-0-0, 0-2. The bottom staff (TAB) shows fret numbers: 10-9-7, 9, 10-9, 0-2, followed by empty bars. Vertical lines indicate fret positions, and horizontal lines indicate string positions.

9

9

3-2-0 | 3-1-0 | 1-3 | 0-2-3-5 | 0-2-3 | 0-2 | 2-0 | 2-0

3-1-0 | 1-3 | 0-2-3 | 0-1-3 | 0-2-3 | 0-2 | 0-3 | 2-0

2 | 2 | 0 | 2 | 0 | 2 | 2 | 2-10 | 0

3 3 3 3 3 3 3

Diagram showing fret positions for measure 9. The top staff (TAB) shows fret numbers: 3-2-0, 3-1-0, 1-3, 0-2-3-5, 0-2-3, 0-2, 2-0, 2-0. The middle staff (TAB) shows fret numbers: 3-1-0, 1-3, 0-2-3, 0-1-3, 0-2-3, 0-2, 0-3, 2-0. The bottom staff (TAB) shows fret numbers: 2, 2, 0, 2, 0, 2, 2, 2-10, 0. Vertical lines indicate fret positions, and horizontal lines indicate string positions. Triplet markings (3) are present under the bottom staff.

15

15

7-5-8 | 7-0-3 | 0-0-0

0-0-0 | 8-3-3 | 0-0-0

7 | | | | |

Diagram showing fret positions for measure 15. The top staff (TAB) shows fret numbers: 7-5-8, 7-0-3, 0-0-0. The middle staff (TAB) shows fret numbers: 0-0-0, 8-3-3, 0-0-0. The bottom staff (TAB) shows fret numbers: 7, followed by empty bars. Vertical lines indicate fret positions, and horizontal lines indicate string positions.

# L

13.08.2020

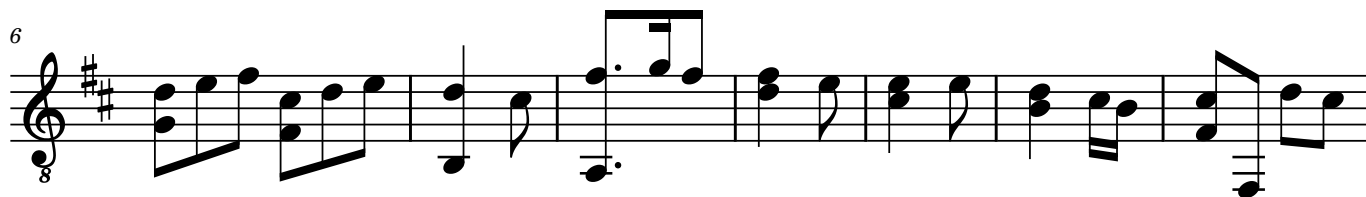

# L

13.08.2020

6

13

# LI

14.08.2020

5

10

14

21

27

33

# LI

14.08.2020

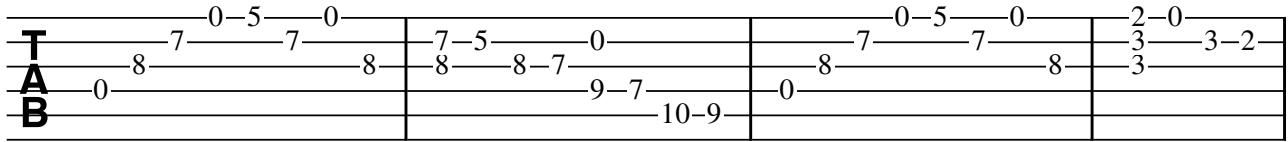

Diagram 1: Fretboard diagram for system 1, showing fret positions for the strings.

5

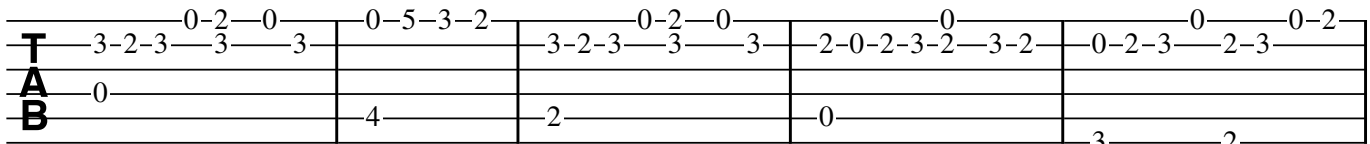

Diagram 2: Fretboard diagram for system 2, showing fret positions for the strings.

10

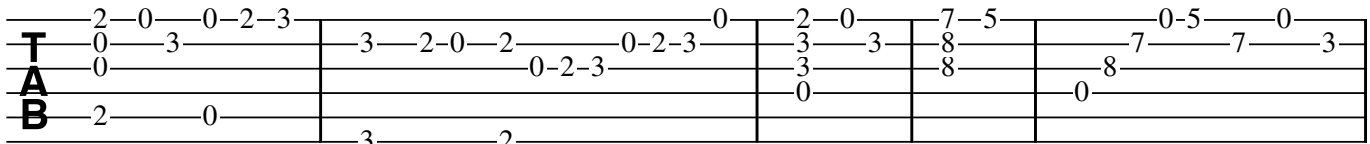

Diagram 3: Fretboard diagram for system 3, showing fret positions for the strings.

15

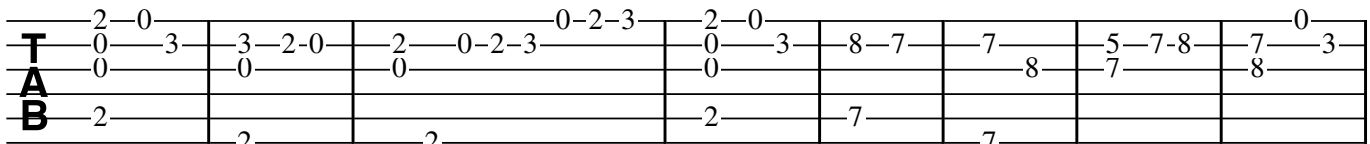

Diagram 4: Fretboard diagram for system 4, showing fret positions for the strings.

23

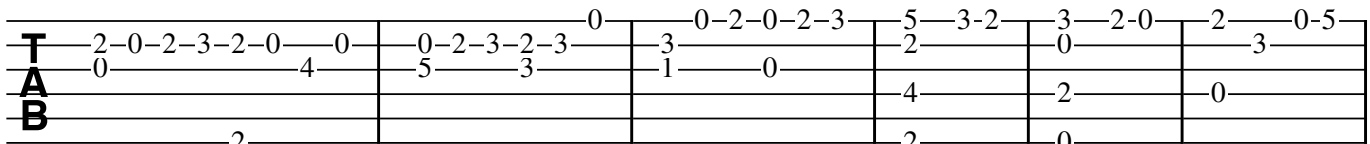

Diagram 5: Fretboard diagram for system 5, showing fret positions for the strings.

29

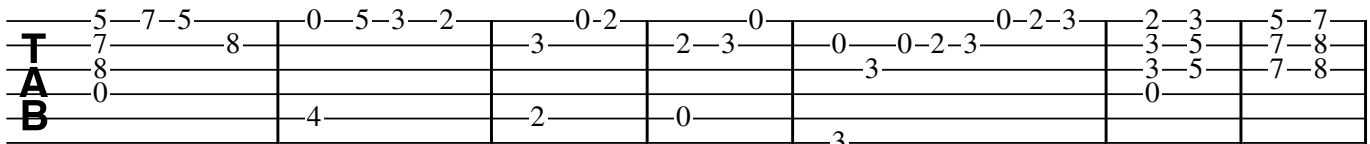

Diagram 6: Fretboard diagram for system 6, showing fret positions for the strings.

2

36

**T  
A  
B**

0 8 7 0 5 7 0 | 5 7 8 0

Diagram 1: | | |

Diagram 2: | | |

# LII

14.08.2020

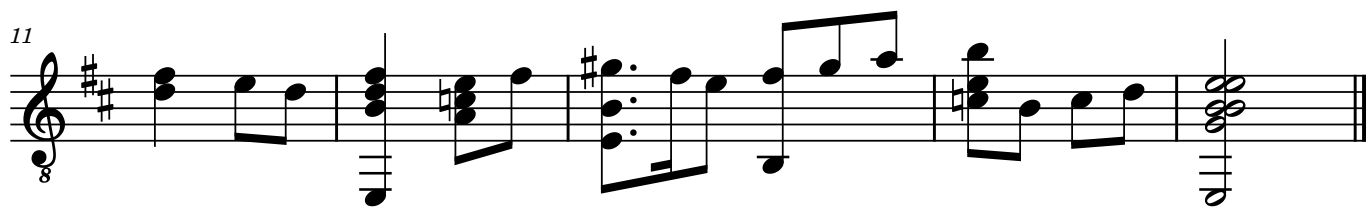
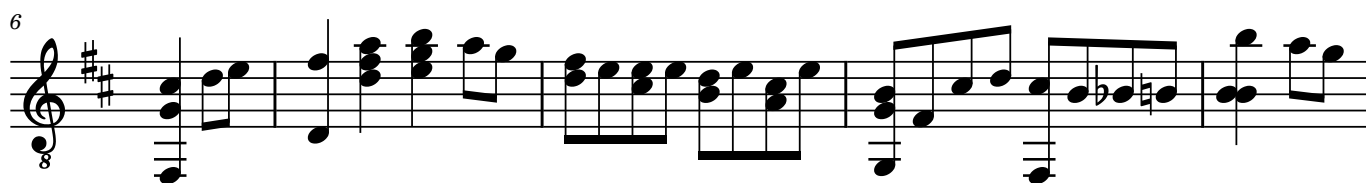

# LII

14.08.2020

**TAB**

5 0 0-2-3 5-3-2 2 0-2 0  
7 7 2 3 3 3 2-3 0-2-3 0-2 3-2-0  
8 7 5 0 5 3 3 3 3 3 2

3 3 3 3 3

6

**TAB**

0 5-7 0-0-0-0 7-5-3-2 0-2-3-2-0-0 7-5  
2-3 7-7-8-10-8 8-7-5-3 1-0 4 0-8 7  
1 8-10 8 3 0 5 8-10-8  
0 2 3 2 5  
2 3 2

12

**TAB**

7 5 7 4 2 0 2 4 5 7 0  
8 6 0 0 5 5 6 8 0  
9 7 2 2 6 5 6 8 9  
0 2 2 0

# LIII

15.08.2020

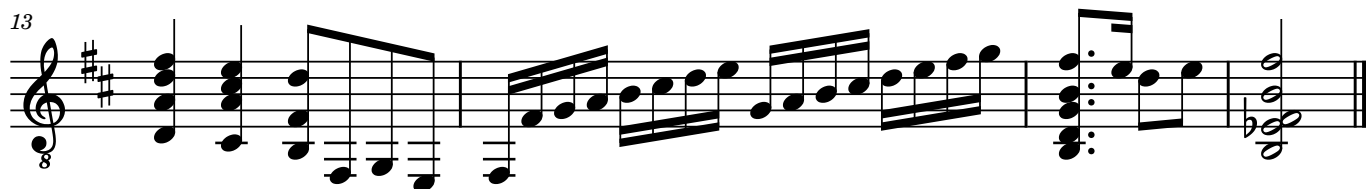
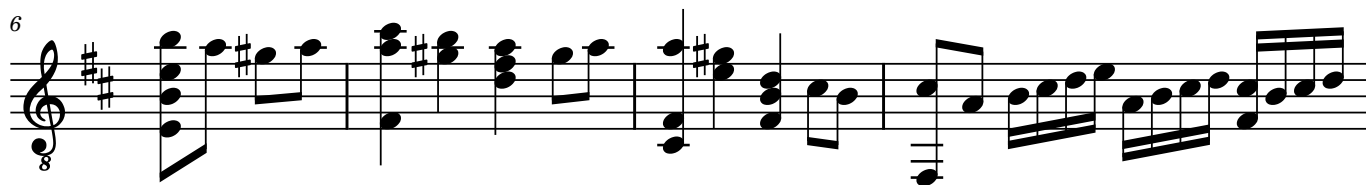
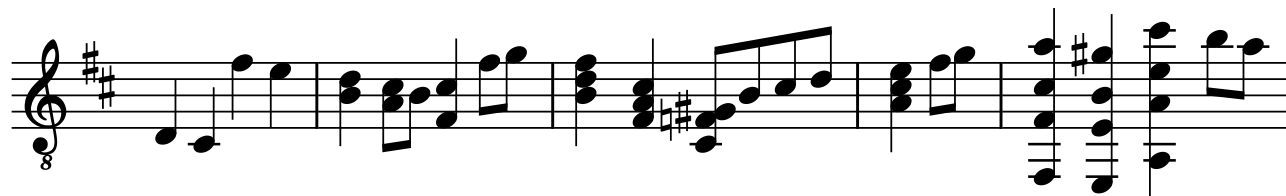

# LIII

15.08.2020

II V

6

10

14

# LIV

16.08.2020

# LIV

16.08.2020

II V

0-0-0-2-4 | 5-4-2 | 4-5-7 | 9-7-5 | 7-5-7-9-7-5 | 7-9 | 10-9-7-0

2 | 2 | 2 | 5 | 5 | 5 | 5 | 10

3 | 2 | 2 | 5 | 5 | 5 | 5 | 10

2 | 4 | 4 | 7 | 7 | 7 | 7 | 10

0 | 4 | 2 | 5 | 5 | 5 | 5 | 10

Diagram showing fret positions and bar lines for measures 1 through 6. Measure 1: 0-0-0-2-4. Measure 2: 5-4-2. Measure 3: 4-5-7. Measure 4: 9-7-5. Measure 5: 7-5-7-9-7-5. Measure 6: 7-9. Measure 7: 10-9-7-0.

7

7-9-10 | 9-7-9-10-9-7 | 7-9 | 7-5-4 | 4-5 | 0 | 4-0 | 2-0 | 0

9-10 | 10 | 10 | 7 | 2-4 | 0 | 0 | 0 | 4-2-4

10 | 9 | 0 | 0 | 0 | 0 | 0 | 0 | 0

0 | 0 | 0 | 0 | 0 | 0 | 0 | 4 | 2

Diagram showing fret positions and bar lines for measures 7 through 11. Measure 7: 7-9-10. Measure 8: 9-7-9-10-9-7. Measure 9: 7-9. Measure 10: 7-5-4. Measure 11: 4-5. Measure 12: 0. Measure 13: 4-0. Measure 14: 2-0. Measure 15: 0. Measure 16: 0. Measure 17: 0. Measure 18: 0. Measure 19: 0. Measure 20: 0. Measure 21: 0. Measure 22: 4. Measure 23: 2. Measure 24: 0. Measure 25: 0. Measure 26: 0. Measure 27: 0. Measure 28: 0. Measure 29: 0. Measure 30: 0. Measure 31: 0. Measure 32: 0. Measure 33: 0. Measure 34: 0. Measure 35: 0. Measure 36: 0. Measure 37: 0. Measure 38: 0. Measure 39: 0. Measure 40: 0. Measure 41: 0. Measure 42: 0. Measure 43: 0. Measure 44: 0. Measure 45: 0. Measure 46: 0. Measure 47: 0. Measure 48: 0. Measure 49: 0. Measure 50: 0. Measure 51: 0. Measure 52: 0. Measure 53: 0. Measure 54: 0. Measure 55: 0. Measure 56: 0. Measure 57: 0. Measure 58: 0. Measure 59: 0. Measure 60: 0. Measure 61: 0. Measure 62: 0. Measure 63: 0. Measure 64: 0. Measure 65: 0. Measure 66: 0. Measure 67: 0. Measure 68: 0. Measure 69: 0. Measure 70: 0. Measure 71: 0. Measure 72: 0. Measure 73: 0. Measure 74: 0. Measure 75: 0. Measure 76: 0. Measure 77: 0. Measure 78: 0. Measure 79: 0. Measure 80: 0. Measure 81: 0. Measure 82: 0. Measure 83: 0. Measure 84: 0. Measure 85: 0. Measure 86: 0. Measure 87: 0. Measure 88: 0. Measure 89: 0. Measure 90: 0. Measure 91: 0. Measure 92: 0. Measure 93: 0. Measure 94: 0. Measure 95: 0. Measure 96: 0. Measure 97: 0. Measure 98: 0. Measure 99: 0. Measure 100: 0.

12

0-2-4 | 4

2 | 0

3 | 2

2 | 2

0 | 0

Diagram showing fret positions and bar lines for measures 12 through 14. Measure 12: 0-2-4. Measure 13: 4. Measure 14: 4.

# LV

19.08.2020

5

10

# LV

19.08.2020

**TAB**

5

**TAB**

10

**TAB**

# LVI

19.08.2020

# LVI

19.08.2020

**T**  
**A**  
**B**

2-0 2-3-2 3-2-0 2-3-2 2-7-5 2-0 2-0 3-2-0  
0-0 0 1-0 0 3-8-7-8-7 5 3 3-2-0  
2 2 1-0 0 0 0 0 2

8

**T**  
**A**  
**B**

2-0-4-0 0-2-3-0 2-3-0-2 0 2-0  
4 5 3 0 0  
2 2-3-2-0 2

# LVII

21.08.2020

7

15

21

# LVII

21.08.2020

II

Tablature for measures 1-8. The first measure has a barre on the 2nd fret. The second measure has a barre on the 2nd fret. The third measure has a barre on the 5th fret. The fourth measure has a barre on the 10th fret. The fifth measure has a barre on the 10th fret. The sixth measure has a barre on the 9th fret. The seventh measure has a barre on the 7th fret. The eighth measure has a barre on the 2nd fret.

|       |       |     |      |       |     |   |
|-------|-------|-----|------|-------|-----|---|
| 2-5-4 | 2-4-5 | 7-5 | 9    | 7     | 5-4 | 2 |
| 0-4-2 | 3     | 5-9 | 10-9 | 10-10 | 7-6 | 0 |
| 2-0   | 4     | 5   | 0-11 | 0     | 8   | 0 |
| 4     | 4     | 9   | 9    | 9     |     | 2 |

9

Tablature for measures 9-16. The first measure has a barre on the 3rd fret. The second measure has a barre on the 2nd fret. The third measure has a barre on the 2nd fret. The fourth measure has a barre on the 3rd fret. The fifth measure has a barre on the 5th fret. The sixth measure has a barre on the 2nd fret. The seventh measure has a barre on the 3rd fret. The eighth measure has a barre on the 5th fret. The ninth measure has a barre on the 5th fret. The tenth measure has a barre on the 4th fret. The eleventh measure has a barre on the 4th fret. The twelfth measure has a barre on the 4th fret. The thirteenth measure has a barre on the 4th fret. The fourteenth measure has a barre on the 4th fret. The fifteenth measure has a barre on the 4th fret. The sixteenth measure has a barre on the 4th fret.

|       |     |       |     |     |       |       |       |     |
|-------|-----|-------|-----|-----|-------|-------|-------|-----|
| 3-2-0 | 2-3 | 0-2-0 | 2   | 3-5 | 3-2-0 | 2-2-0 | 5-4-2 | 4-2 |
| 0     | 0   | 2     | 3   | 5   | 3     | 3     | 3     | 2-6 |
| 1     | 2   | 1     | 2-4 | 3   | 0     | 4     | 4     | 2   |
|       |     |       |     |     |       |       |       |     |

17

Tablature for measures 17-24. The first measure has a barre on the 7th fret. The second measure has a barre on the 9th fret. The third measure has a barre on the 10th fret. The fourth measure has a barre on the 11th fret. The fifth measure has a barre on the 2nd fret. The sixth measure has a barre on the 2nd fret. The seventh measure has a barre on the 5th fret. The eighth measure has a barre on the 4th fret. The ninth measure has a barre on the 6th fret. The tenth measure has a barre on the 7th fret. The eleventh measure has a barre on the 5th fret. The twelfth measure has a barre on the 9th fret. The thirteenth measure has a barre on the 7th fret. The fourteenth measure has a barre on the 9th fret.

|       |       |       |       |   |   |       |   |
|-------|-------|-------|-------|---|---|-------|---|
| 9-9-7 | 9-7-6 | 2     | 5-4-2 | 6 | 7 | 5-9-7 | 9 |
| 7     | 10    | 11    | 2     | 6 | 7 | 7     | 7 |
| 0     |       | 0     | 4     | 0 | 0 | 0     | 0 |
|       |       | 2-5-4 | 2     |   |   |       |   |

# LVIII

23.08.2020

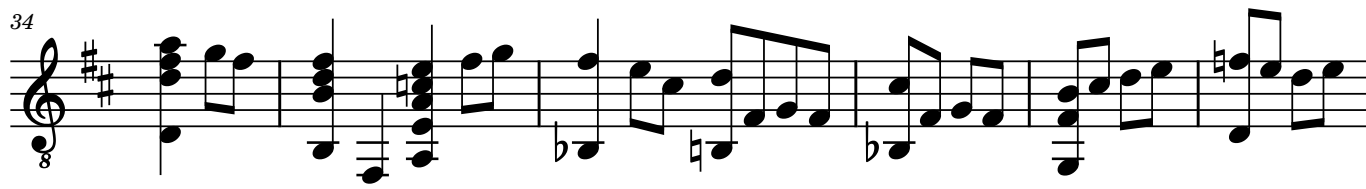
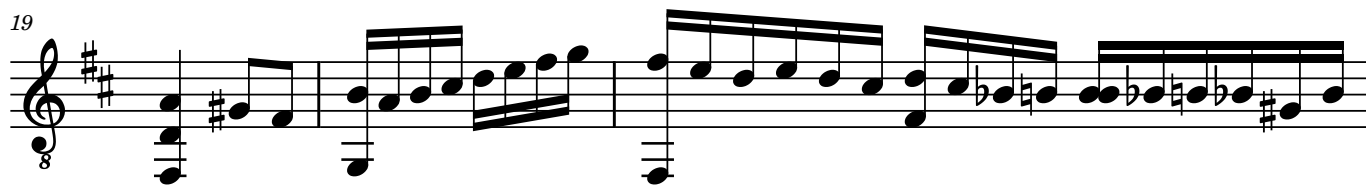

2

40

8

46

8

51

8

54

8

# LVIII

23.08.2020

7

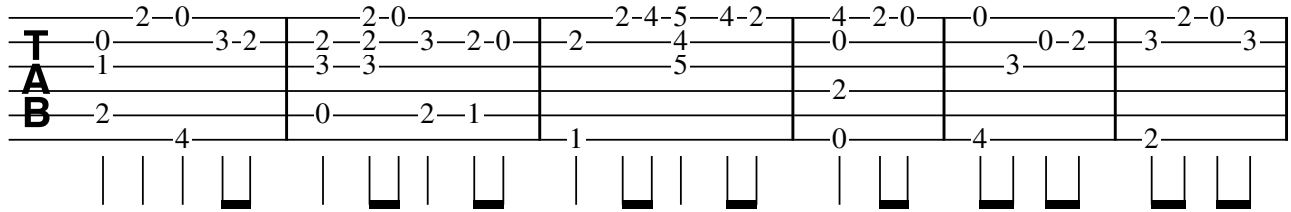

7

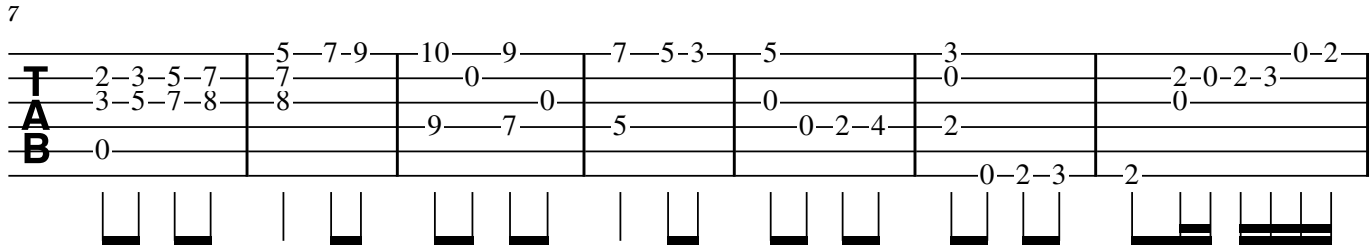

14

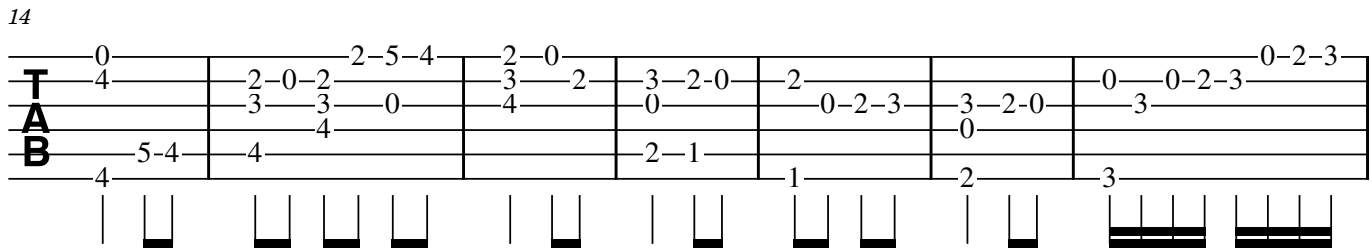

21

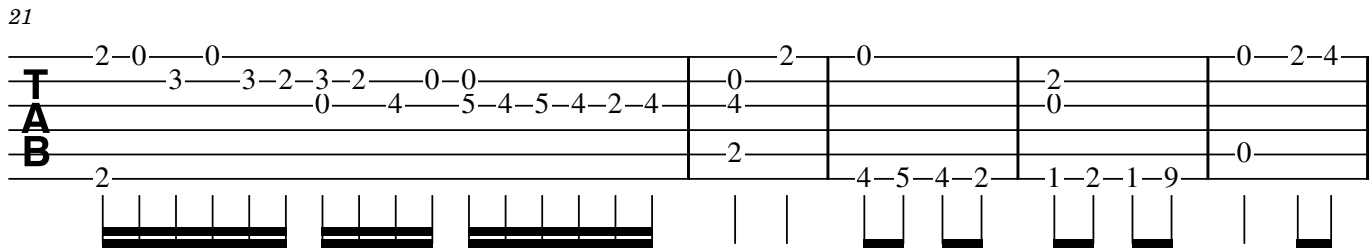

26

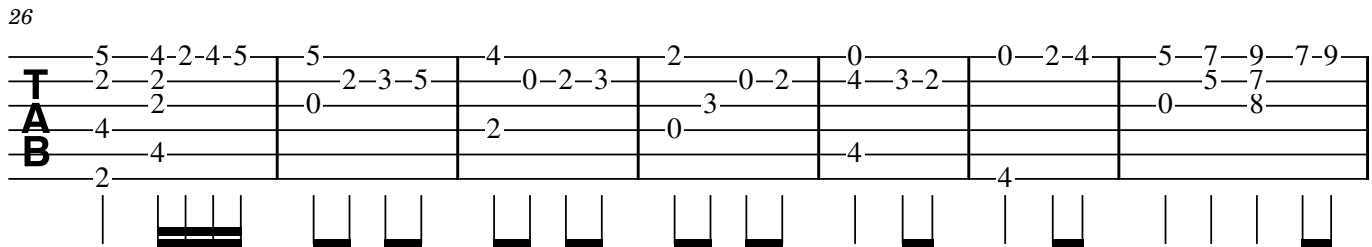

33

II

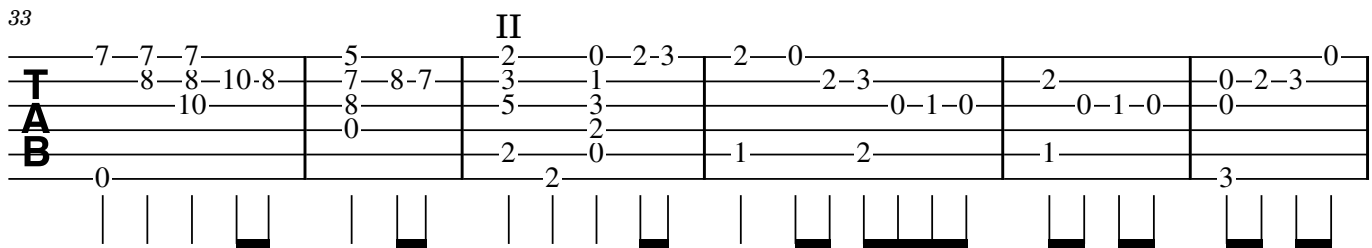

2

39

II

6 3 | 3 5 5 7 8 | 8 | 5 3 2 3 | 3 2 3 | 2 3 0 | 2 2 0 2

3 5 6 | 0 | 3 2 3 | 1 | 3 3 | 3 2

0 | 7 0 | 0 | 0 | 0 | 0 4

Diagram showing fret positions for measures 39-44. Measure 39: 6, 3, 3, 5, 5, 7, 8. Measure 40: 8, 5, 3, 2, 3, 3, 2, 3. Measure 41: 2, 3, 0, 2, 2, 0, 2. Measure 42: 3, 5, 6, 0, 3, 3, 3. Measure 43: 0, 7, 0, 0, 0. Measure 44: 0, 0, 0, 4.

45

2 5 2 | 3 1 0 2 | 0 2 3 | 2 3 0 | 2 3 2 0 0 | 2 0 0 0 2 3 2 0

1 0 2 | 0 | 1 2 | 1 | 1 2 | 0 4

2 2 | 1 | 1 | 1 2 | 2 2

Diagram showing fret positions for measures 45-50. Measure 45: 2, 5, 2, 3, 1, 0, 2, 0, 2, 3, 2, 0, 0, 2, 0, 0, 2, 3, 2, 0. Measure 46: 1, 0, 2, 0, 1, 2, 0, 4. Measure 47: 2, 2, 1, 1, 1, 2, 2, 2.

51

2 0 0 0 2 3 2 0 2 3 | 0 2 3 2 2 0 2 3 2 0 | 3 2 | 3 2 3 2 0 2 3

0 0 | 0 0 | 5 3

2 0 | 3

Diagram showing fret positions for measures 51-53. Measure 51: 2, 0, 0, 0, 2, 3, 2, 0, 2, 3, 0, 2, 3, 2, 0, 2, 3, 2, 0, 3, 2, 3, 2, 0, 2, 3. Measure 52: 0, 0, 0, 0, 5, 3. Measure 53: 2, 0, 3.

54

0 0 0 2 | 0 0 0 2 3 2 0 0 | 0 7 7 5 3 | 2 3 2 0

1 0 1 3 | 0 0 | 0 0 | 5 3 0

2 | 8 | 7 | 2

Diagram showing fret positions for measures 54-56. Measure 54: 0, 0, 0, 2, 1, 0, 1, 3, 0, 0, 0, 2, 3, 2, 0, 0, 0, 7, 7, 5, 3, 2, 3, 2, 0. Measure 55: 2, 8, 7, 2. Measure 56: 0, 0, 5, 3, 0, 2.

# LIX

24.08.2020

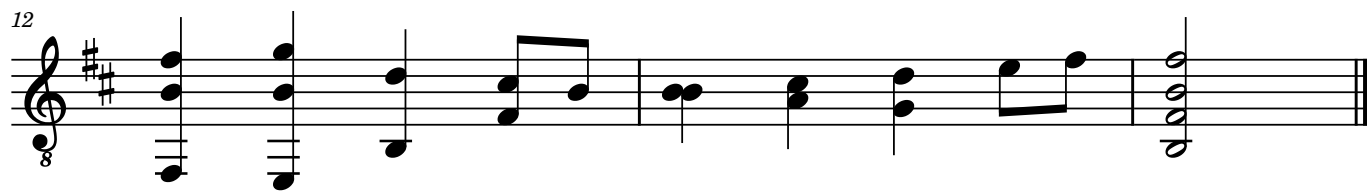
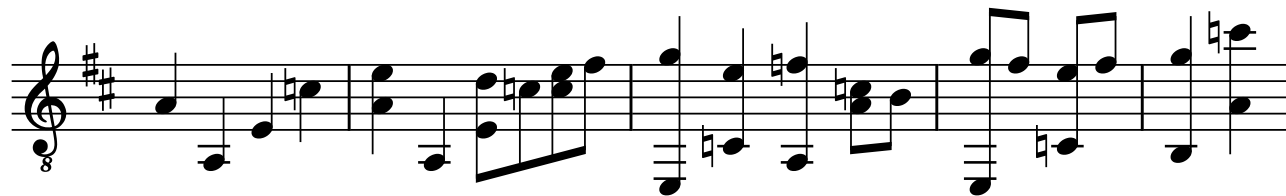

# LIX

24.08.2020

6-measure guitar TAB. Staff 1 (Treble Clef): 0, 3-1-1, 0-2, 3-0-1, 1-0, 3-2-0-2, 3-8, 7. Staff 2 (Bass Clef): 7, 0, 2-10, 7, 0, 2, 3-0, 0, 3, 2, 7, 5, 0, 2. Fingering numbers are placed above notes. Vertical bar lines separate measures. A thick black bar is present under the 4th measure.

7

6-measure guitar TAB. Staff 1 (Treble Clef): 0-2-3, 2, 2-3, 0-2-3, 0, 0-0-3-2-0, 0. Staff 2 (Bass Clef): 3-2-7, 7, 5-3-2, 3-2, 5-3, 2, 2-0-2-3-2-0, 2-0, 2. Fingering numbers are placed above notes. Vertical bar lines separate measures. Triplet markings (3) are placed below the 4th, 5th, 6th, and 7th measures. A thick black bar is present under the 8th measure.

13

2-measure guitar TAB. Staff 1 (Treble Clef): 0, 2, 3, 0, 2, 2. Staff 2 (Bass Clef): 5, 3, 1, 0, 0, 2. Fingering numbers are placed above notes. Vertical bar lines separate measures. A thick black bar is present under the 13th measure.

# LX

25.08.2020

# LX

25.08.2020

7

Wavy lines above measures 1, 3, and 5. Vertical bar lines below the staff indicate fret positions.

7

Vertical bar lines below the staff indicate fret positions.

14

Wavy lines above measures 14 and 16. Vertical bar lines below the staff indicate fret positions.

21

Wavy line above measure 24. Vertical bar lines below the staff indicate fret positions.

28

Vertical bar lines below the staff indicate fret positions.

# LXI

25.08.2020

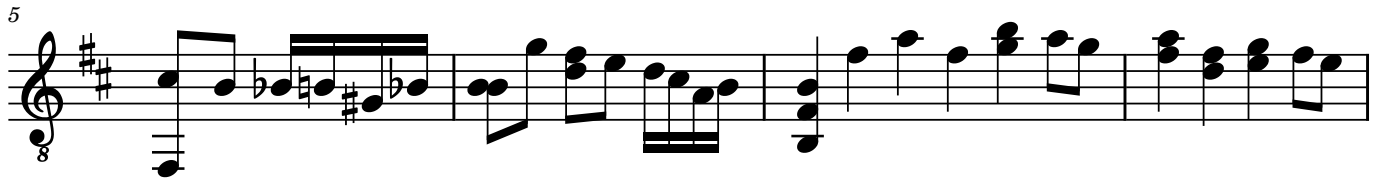
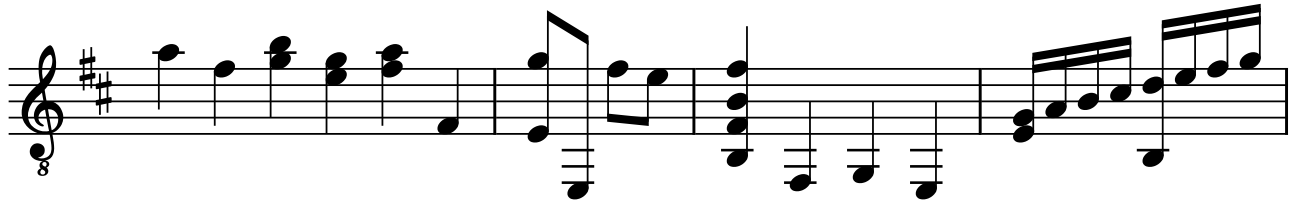

# LXI

25.08.2020

**T**  
**A**  
**B**

5-7-8-5-7 | 3-2-0 | 2 | 0-2-3 | 2-0-0

0 | 0 | 1-3 | 4-2-4

0 | 2 | 2 | 2

6

**T**  
**A**  
**B**

3-2-0 | 2-5-7-5 | 5-2-3-2-0 | 3-2-0 | 0 | 7

0-3-3-2-0 | 0-7-8-8 | 7-3-5 | 0-3 | 0 | 0

5 | 3 | 0 | 2 | 2 | 2-3-10-9 | 7

# LXII

26.08.2020

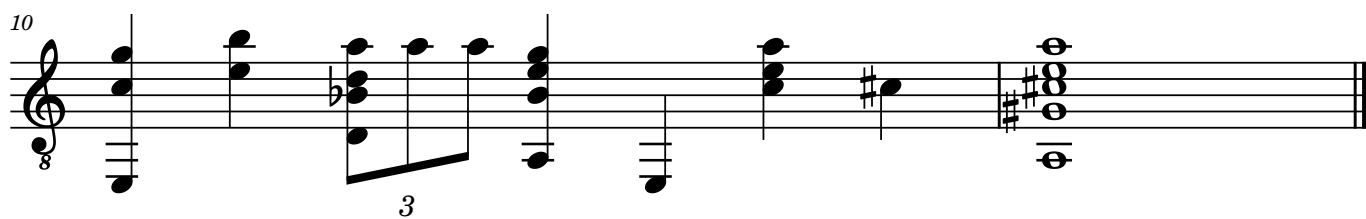
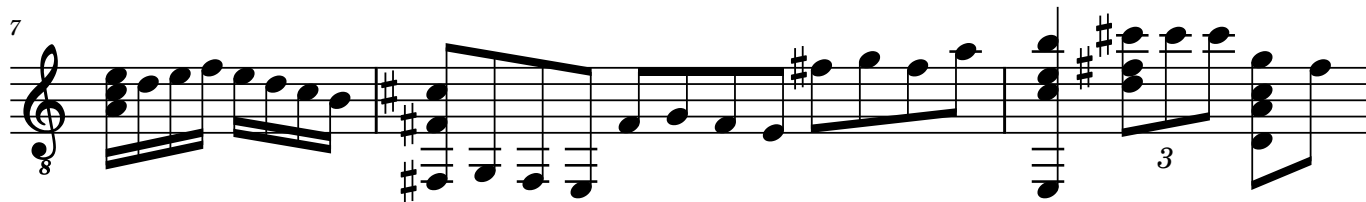
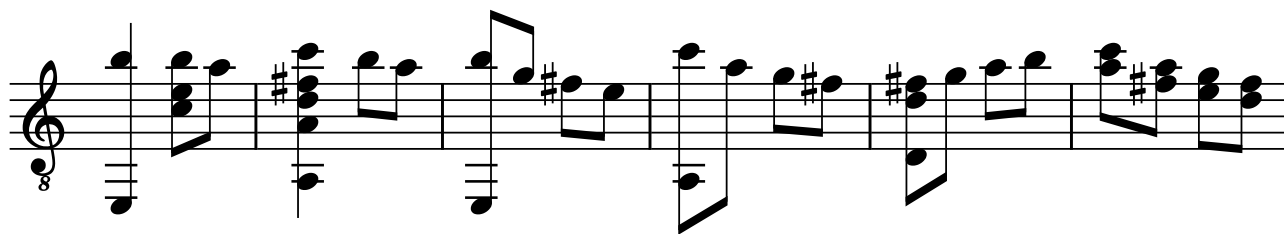

# LXII

26.08.2020

VII

7

10

# LXIII

27.08.2020

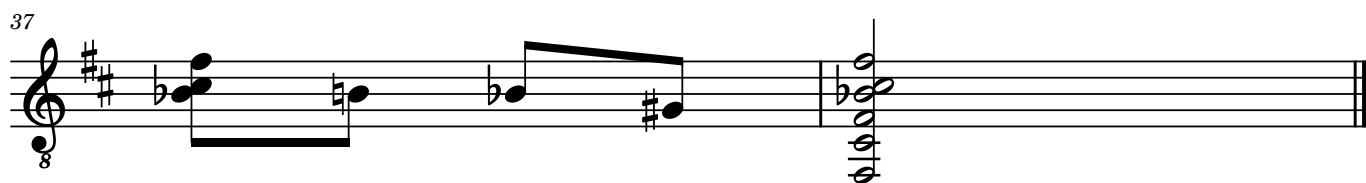
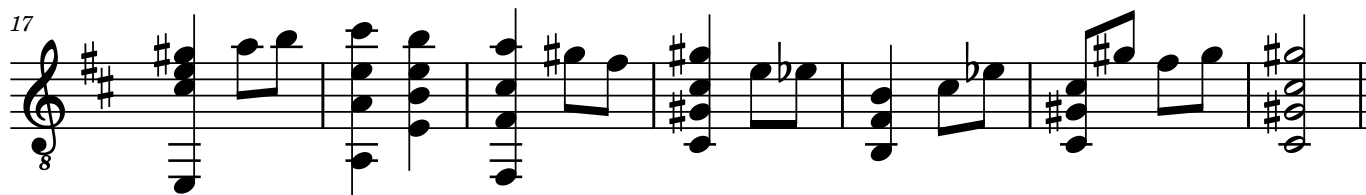
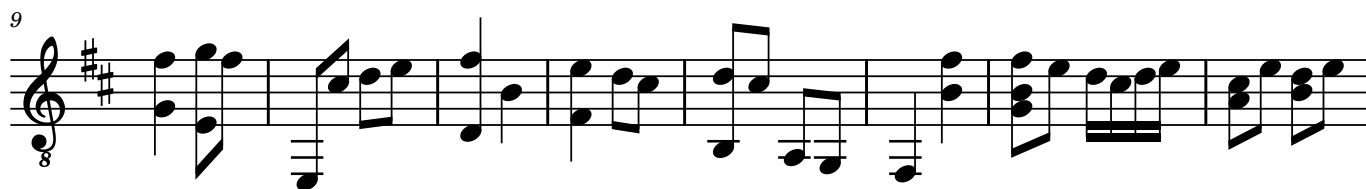

# LXIII

27.08.2020

2 0 3-2 0 3-2 3-2-0 2 2 2 2-3-2 2 2

0 3 0 0 0 1 0 0

2 3 2-0 2 1-2 2

9

2-3-2 2-3 0 7 5-3-2 3-2 2 2-0 0 0 0 0

1 2 0 5 0 3-2 0 1 3-2-3 2 3

0 0 2-0 3 2

17

V II II

4-5-7 9-7 5-4-2 4 4-2-4 4 2 0

5 5-5 2 2 5-4 0 2-4 2 2 3 3-2

7 7 5 4 2 0 2 2 2 0

0 5 7 2 4 2 4 4 2

25

II

0 2-5 7-8 8-7 0 8-10 8-7 5-4-2 4-2 2 2-0

0-2-3 7 7 8-10 7-5 4 2 6 0 3-2

0 0 7 7-9 4 4

3 0 2 4 2 4

33

II

0 3-2-0 0 0-2-3 0 2-0 3 3 2 2 2

1-0-1-3 0-2-3 0 3 3 4-5-4-2 4 4

2 0 4 2 2-3-2 4 4 2

# LXIV

20.08.2020

8

Adagio

8

Allegro

15

Adagio

# LXIV

20.08.2020

Adagio

Tablature for measures 1-8. The piece is marked Adagio. The notation consists of three staves: Treble (T), Alto (A), and Bass (B). Measure 1: T (0-0-7), A (0-5), B (6-6). Measure 2: T (7-5), A (5-7-8), B (7). Measure 3: T (7-5), A (8), B (0). Measure 4: T (7-7), A (7-5), B (0). Measure 5: T (7-5-7), A (5-6), B (5). Measure 6: T (7), A (0-1-3), B (5). Measure 7: T (0), A (3), B (2-3). Measure 8: T (0), A (3-5), B (4). Vertical bar lines are present below the bass staff for each measure.

9

Tablature for measures 9-15. The piece is marked Allegro. Measure 9: T (2-3-2), A (0), B (2). Measure 10: T (0-2-3), A (1), B (2). Measure 11: T (0-5-7), A (6), B (0). Measure 12: T (7-5-7), A (6), B (0). Measure 13: T (7-7-3-2-0), A (5), B (0). Measure 14: T (2-3-2), A (0), B (2). Measure 15: T (0-7-10-8-7), A (0), B (0). A double bar line is present after measure 12. Vertical bar lines are present below the bass staff for each measure.

16

Tablature for measures 16-18. The piece is marked Adagio. Measure 16: T (8-7-8-10), A (0), B (0). Measure 17: T (3-2), A (4), B (0). Measure 18: T (0-2-4), A (6), B (2). Measure 19: T (4), A (0), B (0). A double bar line is present at the end of measure 19. Vertical bar lines are present below the bass staff for each measure.

# LXV

Vind i korn

27.08.2020

# LXV

Vind i korn

27.08.2020

5

8

10

# LXVI

29.08.2020

# LXVI

29.08.2020

5 9-7 0

T 7-7-9-7 | 10-10 | 9-7-9 | 10-7-9 | 9-10-9-7-6-7 | 7-3-2

A 0 | | 11 | 0 | | 0

B 8 | 9 | | 9 | 8-9 | 8

7

V II

T 3-2 | 3-2-0 | 2-3-7 | 7-5 | 5-7 | 9-7-5-4-2 | 4-2 | 2-6 | 7-5 | 9-7-5 | 10-9-7-9

A | | | 8-7 | 5 | 5-5-2 | 2 | 2 | 0 | 11

B 2-1 | 2 | 0 | 5 | 2 | 7 | 4 | 4 | | | |

14

T 12-10-8-10-8-7 | 7 | 5-10 | 7 | 5-4-2 | 2-0-2 | 4

A 0 | | 7 | | 7-5 | 4-2 | 4-2 | 0

B 9-7 | 0 | | | 5-3 | 5-3 | 2

# LXVII

29.08.2020

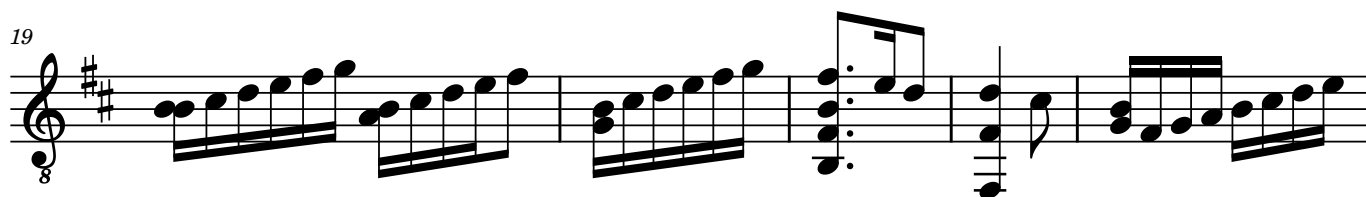
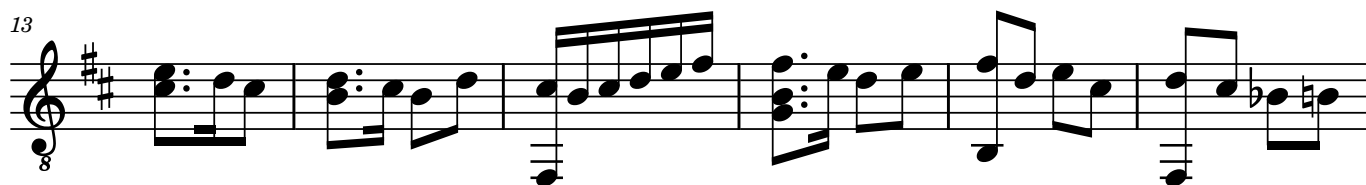
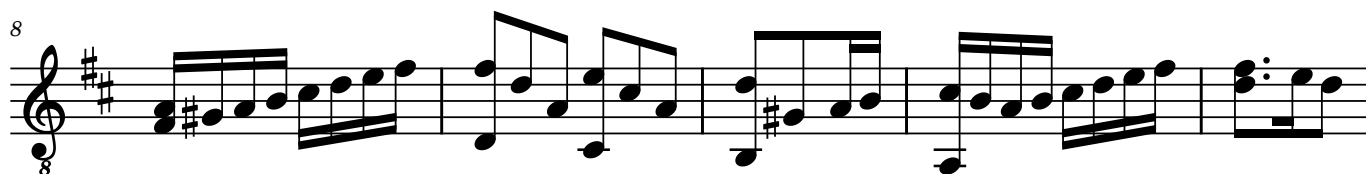
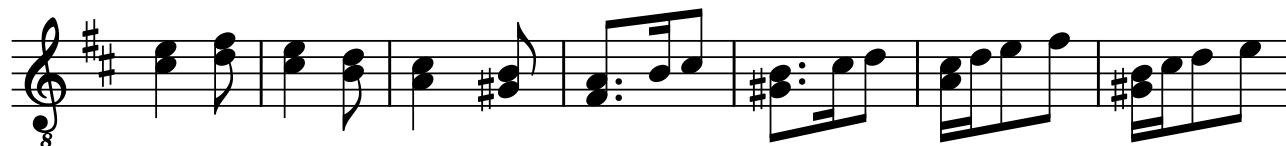

# LXVII

29.08.2020

8

5 7 5 3 2 0 0 2 0 2 3 2 3 0 2 0 2 3

7 8 7 5 3 2 3 2 3 2

8

0 2 2 0 3 0 2 0 0 2 2 0 0

3 2 3 0 3 2 3 2 3 0 3 3 2 3 2 4 2 0

14

3 2 0 3 2 0 2 3 0 2 2 0 0 3 0 2 3 2 0

5 2 1 2 4

19

0 2 3 0 2 3 0 2 0 2 3 2 0 3 2 0 2 3 0

5 3 1 0 0 2 0 1 0 1 3

24

2 3 2 0 0 3 0 0 2 0

2 2 0 2 3 0 2 1

# LXVIII

30.08.2020

# LXVIII

30.08.2020

7 5 | 9 10 | 10 5 7 | 7 | 3 4 5 | 7 8 10 12 | 14 | 0 7 5

6 8 | 9 4 | 6 | 2 3 | 6 7 9 0 | 0 |

0 9 | 0 | 0 | 0 | 0 | 0 |

8

1-0 3 | 0 2 | 2 0-2-3 | 3-2-10-9 | 8-7-0 | 2-0 0-2-3

7-5-3 3 | 6-3-2 1-0 | 2 1 | 2-1-9-8 | 7 | 3 3-2

0 2 | 0 1 | 0 0 | 0 0 | 0 0 | 0 0

14

5-5-5 6-6-6 | 1 0 | 7-7-10-10 | 10 H12 H7 H5 H4 | 4-5 | 5-4-2

7-7-7 8 | 3 0 | 5-8-8 | 8 | 4-5 | 2

0-6-0 0 | 0 0 | 9 9 | 9 | 4 | 4

6 7 | 2 1 | 10 10 | 10 | 0 | 0

0 0 | 0 1 | 0 0 | 0 0 | 0 0 | 0 0 | 2

21

4 9 | 9

2 2 | 0

4

# LXIX

30.08.2020

# LXIX

30.08.2020

0 0 0 1 0 1 0 0 1 0 0 1 0 1 3 0 2 3 2 0 2 3

**T**  
**A**  
**B**

4

3 2 0 2 0 0 3 3 2 0 0 1 0 1 0 0 0 2 3 2 3 0 3 0 2

**T**  
**A**  
**B**

7

3 2 0 7 8 7 5 8 8 7 0 3 2 0 2 0 3 2 1 0 1 0 2 1 2 0

**T**  
**A**  
**B**

10

0 2 3 2 0 3 2 0 0 2 3 0 2 0 1 0 1 0 0 1 0

**T**  
**A**  
**B**

14

0 2 3 2 3 5 3 5 7 7 8 8 5 8 10 7 8 7 7 5 7 8 3 0 0 2 3 2 3 2 0 2 3

**T**  
**A**  
**B**

18

0 1 0 1 3 2 1 1 4 0 2 3 2 0 2 0 3 1 0 2 0 2 1

**T**  
**A**  
**B**

2

20

**T  
A  
B**

3 2 0 0 4 4 2 0

0 1 2

0 4 4 2 0

# LXX

31.08.2020

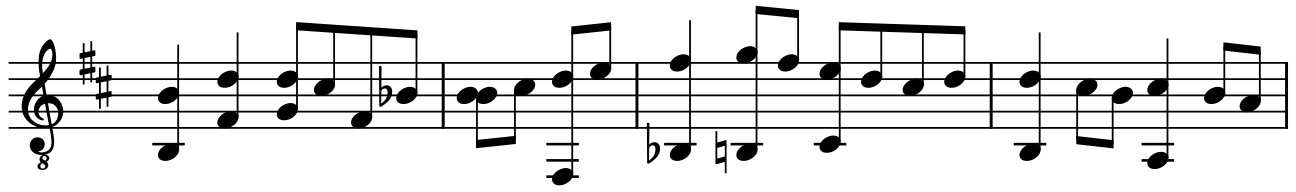

# LXX

31.08.2020

0-3-3-2 | 0-2-3 | 0-2-3-2-0 | 3-2-3 | 3-2-0-2-0 | 3

0-1-0-4 | 5 | | | | | | |

2 | | | | | 2 | 1-2-4 | 2-0

5

0-2-3 | 2-2-0 | | | 0 | 0 |

1-3 | 0-2-3 | | | 7-8-7 | 7-3-5 | 3-2-3 | 2-0

0 | 1 | | | 0 | 8-7-5 | | |

0 | 2 | 2-10-9 | 7 | | | | | | |

10

2-3 | 0-2 | | | 3-2-0-2-0-0 | 0-0-0-0-0-0 | 2

1 | 5 | | | 4-4-4 | | | | | |

2 | | | | | | | | 2 |

3 3

# LXXI

01.09.2020

5

12

16

# LXXI

01.09.2020

7

7  
TAB  
0 2 3 2 4 6 | 7 6 4 2 0 | 2 0 0 | 0 4 | 7 10 9 | 10 12  
4 | 6 5 2 | 1 | 4 | 6 9 | 9 11  
0 | 4 | 5

TAB notation for measures 7-12. Measure 7: Bass (0), Treble (2-3-2-4-6). Measure 8: Bass (6-5-2), Treble (7-6-4-2-0). Measure 9: Bass (0), Treble (2-0-0). Measure 10: Bass (4), Treble (0-4). Measure 11: Bass (6-9), Treble (7-10-9). Measure 12: Bass (9-11), Treble (10-12). Fingering: 4, 6, 5, 2, 1, 4, 5.

7

7  
II  
TAB  
9 | 5 | 4 2 2 | 2 4 5 7 | 9 | 2 2 2 2 | 2 3 2 0 | 2 2 |  
2 | 6 | 2 | 0 | 0 | 0 2 | 3 | 0 |  
8 | 4 | 4 | 8 | 9 8 | 2 2 2 2 | 2 2 2 2 |

TAB notation for measures 13-18. Measure 13: Bass (9), Treble (5). Measure 14: Bass (4), Treble (4-2-2). Measure 15: Bass (4), Treble (2-4-5-7). Measure 16: Bass (8), Treble (9). Measure 17: Bass (2-2-2-2), Treble (2-2-2-2). Measure 18: Bass (2-2-2-2), Treble (2-3-2-0). Fingering: 2, 2, 3, 2, 0, 2, 2, 2, 2.

15

15  
TAB  
0 | 3 2 0 | 3 1 0 | 2 2 2 2 | 2 2 2 2 | 2 2 1 | 2 2 |  
0 | 2 3 0 2 3 3 3 2 | 2 2 2 0 2 | 2 0 2 |  
0 | 0 1 0 | 0 0 | 0 0 0 | 0 0 0 | 0 0 0 | 2 0 0 2 |  
2 | 2 | 2 | 2 | 2 | 2 | 2 | 2 | 2 | 2 | 1 | 2 2 |

TAB notation for measures 19-24. Measure 19: Bass (0), Treble (3-2-0). Measure 20: Bass (2-2-2-2), Treble (3-1-0). Measure 21: Bass (2-2-2-2), Treble (0). Measure 22: Bass (2-2-2-2), Treble (2-3-0-2-3-3-3-2). Measure 23: Bass (2-2-1), Treble (2-2-2-0-2). Measure 24: Bass (2-2), Treble (2-0-2). Fingering: 2, 2, 2, 2, 2, 2, 2, 2, 2, 2, 2, 2, 2, 1, 2, 2.

19

19  
TAB  
0 2 | 2 |  
3 | 0 |  
0 | 0 |  
2 | 1 |  
3 | 2 |

TAB notation for measures 25-26. Measure 25: Bass (0-2), Treble (3-0-0-2). Measure 26: Bass (2), Treble (2-0-0-1-2). Fingering: 3, 0, 0, 2.

# LXXII

04.09.2020

# LXXII

04.09.2020

Measure 1: T: 2-3-2-0, A: 3, B: 2  
Measure 2: T: 2-0-0, A: 3-2-3, B: 0  
Measure 3: T: 0-0-0, A: 3-1-0-1-3, B: 3  
Measure 4: T: 0-2, A: 0, B: 2  
Measure 5: T: 3-2-0-0-2, A: 3, B: 2

6

Measure 6: T: 0-0-0, A: 1-0-1-3, B: 3  
Measure 7: T: 0-2-3-0, A: 0, B: 1-2  
Measure 8: T: 2-3, A: 0, B: 1-2  
Measure 9: T: 2-0-0, A: 0-4, B: 0  
Measure 10: T: 0-2-3, A: 5, B: 0  
Measure 11: T: 2-0, A: 3-3-2-0, B: 5  
Measure 12: T: 0-0, A: 0, B: 2

# LXXIII

05.09.2020

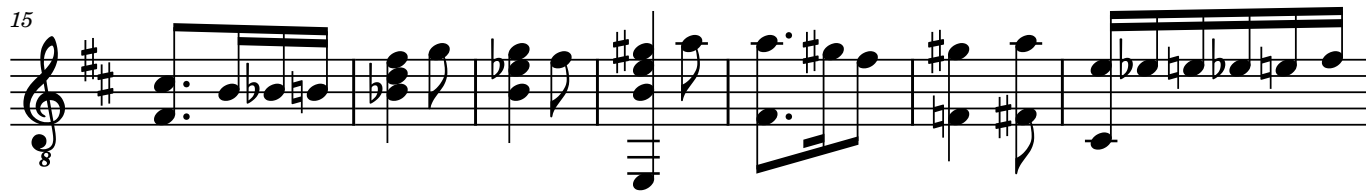
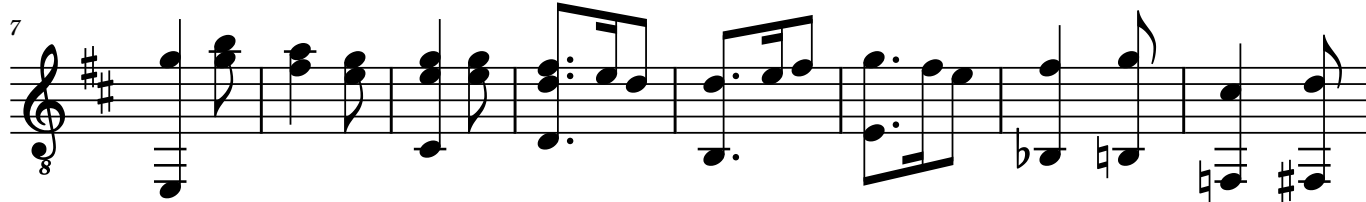
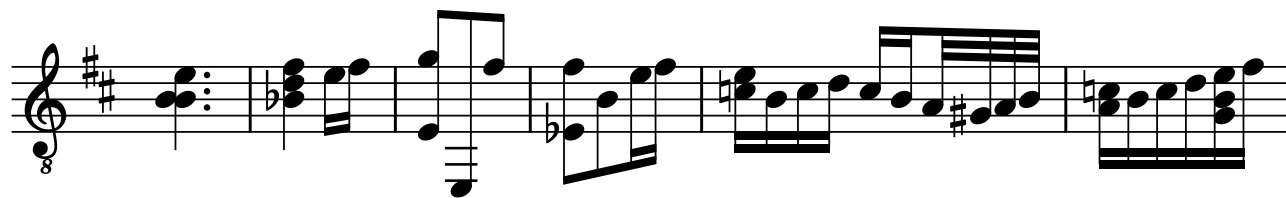

# LXXIII

05.09.2020

0 2-0-2 3-2 2-0-2 0 1-0-1-3-1-0 0 1-0-1-3-0 0-2

TAB 0 3 4 2 1 3-2-3 3 1

5 4 2 1 3-2-3 3 1

0

7

3-7 5-3 3-3 2-0 0-2 3-2-0 2-3 2-3 2-0-0 2-3

TAB 8 7-5 5-5 3 3 3 2-3 2-3 0 4 3

0 4 0 2 2 1-2 1-2 4 4

0

17

3-2 9-10 10-9-7 9-10 0-0-0-2 0-0-0-2 0-0-0-0-2

TAB 4 10 9 8-9 4 2 4 4 4 4

5 9 9 8-9 4 2 0

0

0

24

4

TAB 0 2 0

0

# LXXIV

05.09.2020

# LXXIV

05.09.2020

5 0-2 2 2-5 0 0

T 7-7 0 2-0-2-3 2 3 2-0 3-7 7 0 2-3

A 8 8-7 3 1-0 2 0 8 8

B 9 2-1 2 9 7-3 2

8

0-2 3 2 0-2-3 0 0 3 2-3 0

T 0-2-3 0-2 3 0-2-3 2 3-2-3 0-2-3 0 2-3 0 3 2-3 0

A 0-1-3 2 0 4 2

B 2 2

13

2-0 2-0 2-3 0 0-2 2 2-0 3 2 3-2 2 0 2-3-2-3 2 2-3-2-3 2 5-3

T 2-0-2-3-0 0-2 2 2-0 3 2 3-2 2 0 2-3-2-3 2 5-3

A 3 0 0 1 2 1 2 0

B 0 3 2 1 2 0

17

2 2 7-7 5 7-5 0 2-0 0 7-5-3 5-3-2

T 3-3-2-3 0 0 8 8 7-5 0 2-0 0 7-5-3 5-3-2

A 5-3 0 0 8 8 8 7 8 7 4 8 7 5 7 5 3

B 9 2

23

2 0 2 3 0 3 2 2 3 2 0

T 2 0 2 3 0 3 2 2 3 2 0

A 2 0 2 3 2 0

B 0

# LXXV

06.09.2020

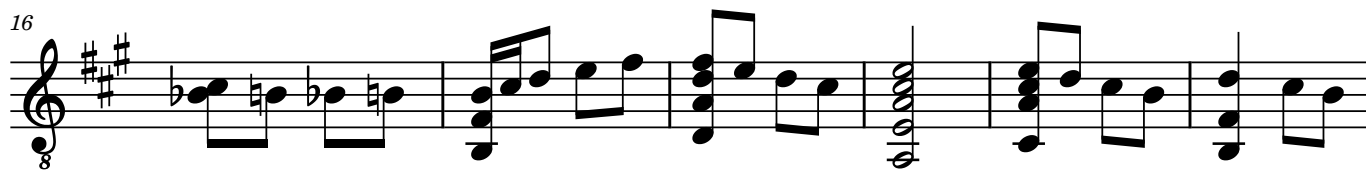
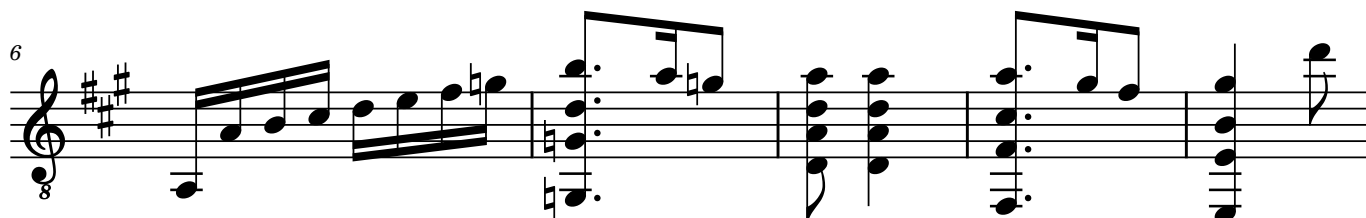
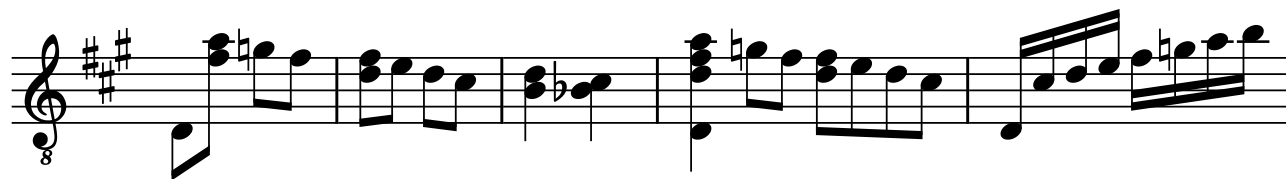

# LXXV

06.09.2020

5

5 7-8-7 | 7-5 | 8-7 | 5 7-8-7-7-5 | 5-7-8 5-7

0 8-8-7 | 8-7 | 8 8-8-7 | 0 7-8

6

III II

0-2-3 0 3 | 7-5-3 | 5-5 | 5-4-2 | 4-10 | 9-7-5-7-5

3 7 | 3 | 3-3 | 2 | 0 | 10-9-7-9-7

0 5 | 5-5 | 4 | 2 | 0 | 0-0-0-0-0

12

4-5-4-2-4-2 | 0-2 | 5 | 7-5-7 | 0-0 | 0-2-3 0-2 | 2-0

5-4 | 3 | 7-8-7 | 8-8-7 | 7-4-0 | 0 3-3-2

3 | 0 | 8 | 8 | 8 | 2 | 3

0 0 | 0 | 0 | 0 | 0 | 0

19

V

0 0 | 0 3-2-0 | 3 2-0 | 0-0-0 | 5-7-9 | 9

2 2 | 2 3 | 0 2-0 | 2 3 5 | 7 8 | 5

3 3 | 0 | 3 5 7 | 8 | 7

2 2 | 4 | 2 | | | | | 7

0 4 | 2 | | | | | 5

# LXXVI

07.09.2020

# LXXVI

07.09.2020

♩

0 0 0 2-0 0 0 0-2 2-0 0-5-4  
0 0 2-3 3 3 2 0-2-3 3 3 2  
1 6 7-5 4 5 3 0-1-3 3 3 3  
2 0 0 0 0 0 0 0 0 4  
0 0 0 0 0 0 0 0 0 0

8 ♩ II

9 9-7 9 7-4 5 0 2-0 0 0 5-4-2  
10 7 2-3 3 3 2-3-2 0-2 0 2  
0 8 4 0 3 3 3 2-3 0 4  
0 0 0 0 0 0 0 0 0 2  
0 0 0 0 0 0 0 0 0 0

3 3 3

15 V

4 5 7 9 7 9 9  
0 0 8 5  
2 0 7  
0 0 5

# LXXVII

08.09.2020

Adagio

# LXXVII

08.09.2020

Adagio

Tablature for the first system (measures 1-7):

| M | 1 | 2   | 3 | 4   | 5 | 6     | 7   |
|---|---|-----|---|-----|---|-------|-----|
| T | 2 | 2-3 | 0 | 2-0 | 3 | 2     | 2-0 |
| A | 0 |     |   |     |   | 0-2-3 | 2   |
| B | 2 | 1   |   | 2   |   |       |     |

Diagram: Vertical lines indicate string plucking for measures 1-7.

8

Grave

Tablature for the second system (measures 8-14):

| M | 8 | 9 | 10 | 11 | 12 | 13 | 14    |
|---|---|---|----|----|----|----|-------|
| T | 2 | 7 | 0  | 3  | 2  | 0  | 0-2-3 |
| A |   |   |    |    |    |    | 0-2-3 |
| B | 1 | 6 |    | 2  | 0  |    |       |

Diagram: Vertical lines indicate string plucking for measures 8-14.

15

II

Tablature for the third system (measures 15-21):

| M | 15 | 16 | 17  | 18 | 19  | 20 | 21    |
|---|----|----|-----|----|-----|----|-------|
| T | 2  | 3  | 0-2 | 3  | 2   | 0  | 2     |
| A |    |    |     |    |     |    | 0-2-3 |
| B |    |    |     | 5  | 2-3 |    |       |

Diagram: Vertical lines indicate string plucking for measures 15-21.

22

Tablature for the fourth system (measures 22-28):

| M | 22 | 23  | 24  | 25  | 26    | 27  | 28  |
|---|----|-----|-----|-----|-------|-----|-----|
| T | 3  | 2-0 | 2-3 | 2-3 | 7-5-3 | 3-5 | 7-8 |
| A | 0  |     |     |     | 8-7-5 | 5-5 | 3-2 |
| B | 2  |     | 1-2 |     | 4     | 6-7 |     |

Diagram: Vertical lines indicate string plucking for measures 22-28.

# LXXVIII

11.09.2020

6=D 8

7

13

19

# LXXVIII

11.09.2020

6=D

6=D

| Measure | T         | A     | B     |
|---------|-----------|-------|-------|
| 1       | 5-2-3-3-2 | 7-3   | 8-5-0 |
| 2       | 0-0-2-2-0 | 0-2-3 | 0-4   |
| 3       | 0-2-0     | 0-3   | 0-5-3 |
| 4       | 5-2       | 7-3   | 8-5-3 |
| 5       | 0-0       | 2-3   | 0     |
| 6       | 0-0       | 0-3   | 0     |

Diagrammatic representation of fret positions for measures 1-6:

7

| Measure | T         | A         | B     |
|---------|-----------|-----------|-------|
| 7       | 8-7-0-7-0 | 7-3       | 7-5-0 |
| 8       | 3-2-0-0-2 | 3-2-0-0-2 | 4-5-0 |
| 9       | 2-5-3     | 2-7-5     | 0     |
| 10      | 2-2-0-0   | 3-3-3-2   | 0     |
| 11      | 5-2       | 7-3       | 8-4-5 |
| 12      | 2-0-0     | 3-3-3-2   | 0     |

Diagrammatic representation of fret positions for measures 7-12, including triplets (3) under measures 7, 8, 10, 11, and 12.

13

| Measure | T         | A           | B     |
|---------|-----------|-------------|-------|
| 13      | 0-0-0     | 2-3-5       | 3-5-7 |
| 14      | 5-2       | 7-3         | 8-5-3 |
| 15      | 0-2-3-0-2 | 2-3-0-2     | 0     |
| 16      | 7-10      | 7-10        | 0     |
| 17      | 2-0-0     | 3           | 0     |
| 18      | 0-2-0     | 3-2-3-0-2-3 | 0     |

Diagrammatic representation of fret positions for measures 13-18, including triplets (3) under measures 17, 18, and 19.

19

| Measure | T     | A   | B |
|---------|-------|-----|---|
| 19      | 3-2-3 | 3-3 | 0 |

Diagrammatic representation of fret positions for measure 19.

# LXXIX

09.09.2020

# LXXIX

09.09.2020

7-7-7 8-7-4 0 7-7-5 7-8-7 3-2 0 4-2-4 5-5 2-3

5-5-5 6-6 7 0 5-5 6 0 6-7 2-1 2

T  
A  
B

8

2-0-0 2-3 2-3 7-8 8 0 7 8 0 3-1 3-2 3-2 3-2 3-2 2 5

3 2 1-2 6-7 7 3 2-1 2-1 2-1 0

T  
A  
B

17

2 3 5 5-3 0 0 0 2

3 4 6 6 6 0-1-3 0 0 0 0

4 5 5 6 7 8 8 7 6 3-1 2 3 0 0 0

T  
A  
B

# LXXX

15.09.2020

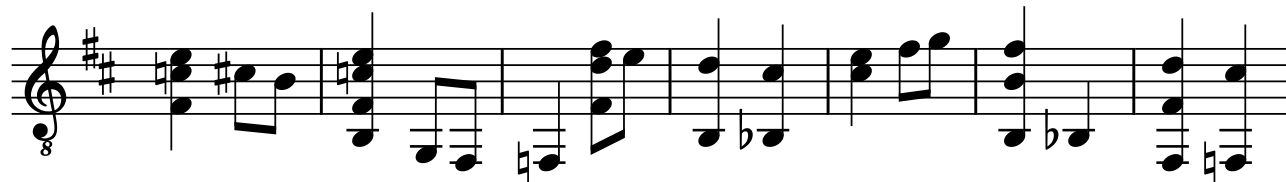

# LXXX

15.09.2020

0 0 2-0 0-2-3 2 0 0 0

1-2-0 1 3 3-2 2 3-2 8-7 7 7 0 0

0 0 0 0 0 0 0 8

T  
A  
B

2 3-2 1 2-1 2-1 2-1 7 6

10 ♩ = ♩.

0 0 2-2-2-2-0 0 0-2 2-0 0-2

5 5 0 3 3 2 0-2-3 3 3 2 2

7 7 0 0 3-2-3 3 3 3 3

T  
A  
B

6 7-6 2 0 0 4

15

2 0-2-3 0-2-0 2 0-2-3 0 2

0-2-3 3 0-2 1-3 0 0-2-3 3-2-3 0 0 2

0 0 0 0 0 0 0 0 2

T  
A  
B

# LXXXI

22.09.2020

2

21

24

# LXXXI

22.09.2020

**T** 5 7 7 5 0 0 | 2 3 5 7 5 3 2 0 0  
**A** 0 8 8 7 7 4 | 3 5 7 8 7 5 3 3-2-3  
**B** 0 | 0

4

**T** 3-2-2 3 2-0-0-0 7-9 | 9-7-5-2-5-0 2-0-0-0  
**A** 0 8 0 | 10-9-7-3-7-8-7 3-2-3 2-0-0  
**B** 2-1-2 2 3 | 0

7

**T** 0 0 7-8-7 | 7-5-3-2 0 | 3-2-2-0-0 | 0-0-0-0  
**A** 1-2-6-7 | 8-7-5-3-2-3-2-3 | 4 5-7-8  
**B** 1-2-6-7 | 2-1

11

**T** 0 0 0 0 0 3-2 | 3-2-0-0-4-2 | 0  
**A** 7 4 5 7 7 | 0 8-6-8-8 | 0-1-0-2  
**B** 8 | 2-1 7 | 2

14

**T** 2-3-2-0 | 2-3-5-7 | 5 0 0 | 2-0 0 | 2-0-0  
**A** 3-3-2-3-2 | 7-8 | 7-8-7-3 | 3 3-2-3 | 3-2  
**B** 0 | 0 | 0 | 4 | 2-1 2-7-6

19

**T** 7 | 2 0-2-0 | 0 2-0 | 0-2-3 | 0-2-3  
**A** 8 0-1-3 0-2-3 | 3-2-3 3-2 | 3 3-2-3-2 0-2-3  
**B** 7 | 0 | 4 | 0

2

22

TAB notation for guitar, measures 22-25. The notation is written on a six-line staff. The letters T, A, and B are stacked vertically on the left side of the staff. The fret numbers are as follows:

- Measure 22: 5, 4-2-4-5, 4, 2-0-2-4-2-0, 0, 3-2-2-3-2-0, 2, 3, 3-2, 0, 0
- Measure 23: 4, 2, 0, 0, 1, 2, 1, 0
- Measure 24: 2, 0, 0, 0, 0, 0, 0, 0
- Measure 25: 5-4-5-7

Chord diagrams are provided below the staff for measures 22, 23, 24, and 25. Measure 22 has four diagrams, measure 23 has two, and measure 24 has two. Measure 25 has one diagram.

26

TAB notation for guitar, measures 26-27. The notation is written on a six-line staff. The letters T, A, and B are stacked vertically on the left side of the staff. The fret numbers are as follows:

- Measure 26: 0, 5, 7, 7, 8, 0
- Measure 27: 2, 3, 3, 0

Chord diagrams are provided below the staff for measures 26 and 27. Measure 26 has two diagrams, and measure 27 has one. The staff ends with a double bar line.

# LXXXII

23.09.2020

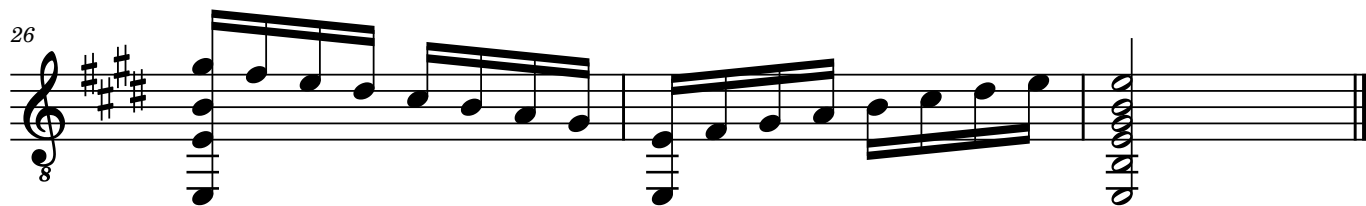
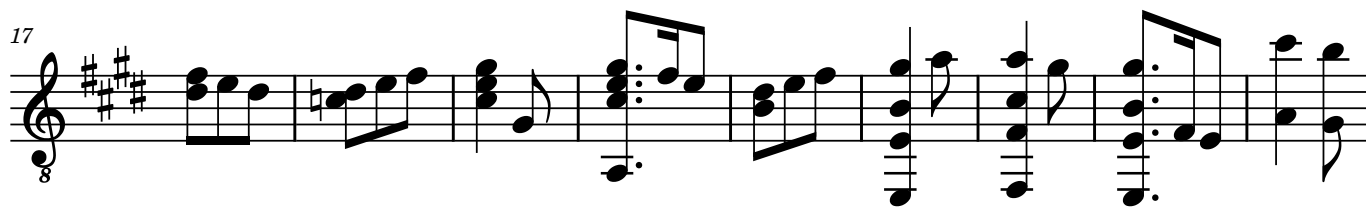
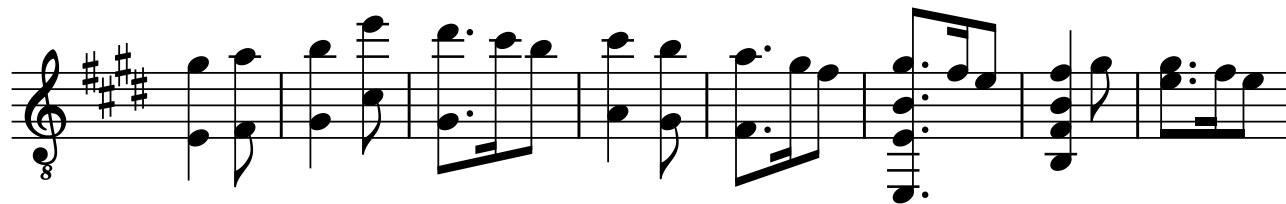

# LXXXII

23.09.2020

4-5 | 7-12 | 11-9 | 9-7 | 5-4-2 | 4-2-0 | 2-4 | 4-2-0 | 2-4

TAB 2-4 | 6-11 | 11 | 7-6 | 4 | 2 | 0 | 2 | 5

10

0-4 | 2 | 0 | 0 | 4-2-0 | 7-9 | 5-4 | 2

TAB 2 | 3 | 2-3-2 | 0-2-3 | 0-2-4 | 5 | 9-10 | 7-5 | 4-5-4

18

0 | 4 | 4 | 0-2 | 4-5 | II 5-4 | 4 | 9-7

TAB 4-7 | 5 | 5-7-5 | 4 | 0-5 | 2 | 0 | 7

TAB 6 | 7 | 6 | 5 | 2 | 4 | 2-4-2 | 7-6

26

4-2-0 | 4-2-0 | 3-2 | 0-2-3 | 0-2-4 | 0

TAB 0 | 4-2-0 | 3-2 | 0-2-3 | 0-2-4 | 0

TAB 2 | 2 | 2 | 2 | 2

# LXXXIII

Fru Kjærsdalens Ingenting

27.09.2020

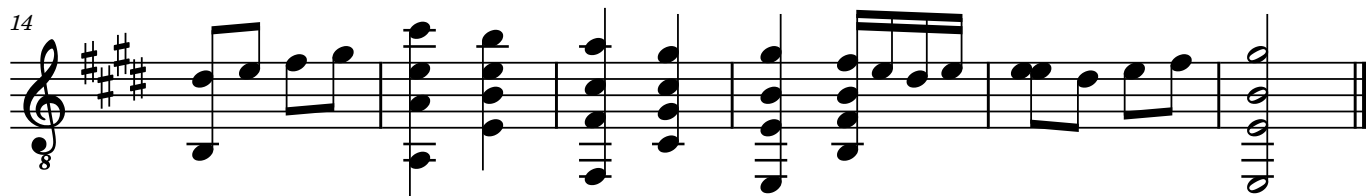
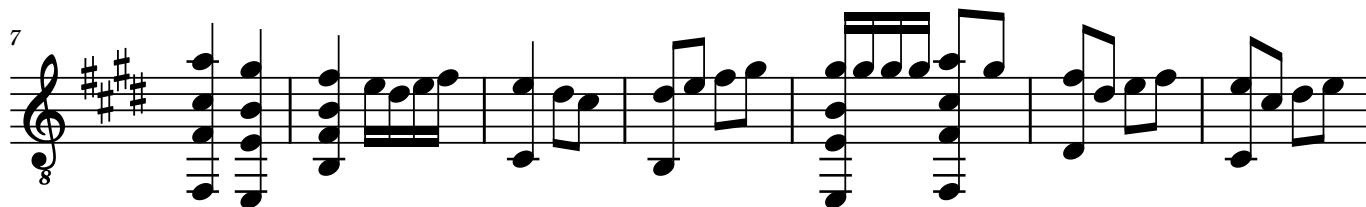

# LXXXIII

Fru Kjærdsdalens Ingenting  
27.09.2020

**T  
A  
B**

4-0 5 4-2-1 2 0 2-0-2-3 3-2-3 2-0-2-3 0-2-4-5 5-4  
0-2 2 2-3-2-0-2 5 3 2  
2-2 4 0 3 2  
0 2 0

8

**T  
A  
B**

2-0 0-2 0 0-2-4 4-4-4-4-5 4 2 0-2 0 0 0  
0 4 4-2 4 0 2 4 4 2-4 4 7-9  
0 4 2 2 4 1 4 2  
2 4 2 0 2 4 2

15

**T  
A  
B**

9 7 5 4 4 2-0 0 0 4 5 4 5 2 4  
5 5 2 2 0 0 4 5 4 5 0  
7 5 4 2 0 0 0 0 0 2 2  
5 7 2 4 0 2 0

# LXXXIV

01.10.2020

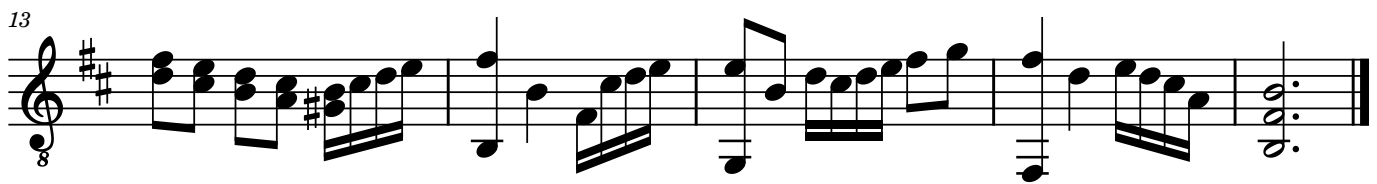
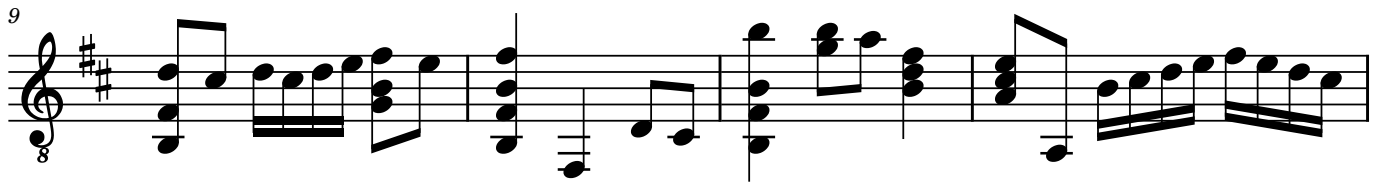
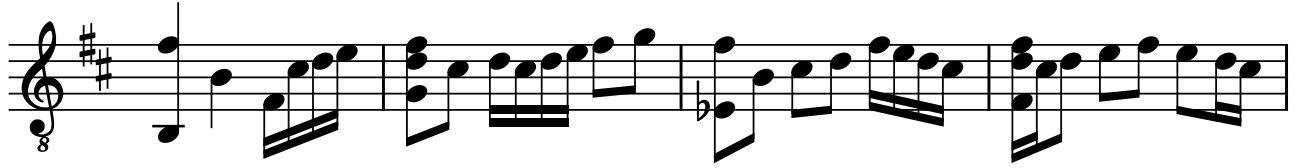

# LXXXIV

01.10.2020

2 0 2-3 0 2 3-2-3-2-3 0-2-3 2 0-2-3 2-0 3-2 2 0-2-0 3-2

T  
A  
B

2 0 2-3 0 2 3-2-3-2-3 0-2-3 2 0-2-3 2-0 3-2 2 0-2-0 3-2

1 1

5

2 3 5 0 0-2-3-2-0 2 0 3 2-0-2 3 2-3-2-3 0-2-0

T  
A  
B

0 0 4 5 4 5 4 4 5 3 0 0 0 0 1

1 2 4 4 2 2 1 2

10

2 7 7-5-2 0 0-2-3 0-2-0 2 0 0 2 0-2-3 2 0 2-3

T  
A  
B

0 0 8 3 2 0-2-3 3-2 3-2 3-2 0-2-3 0 0 2-3

0 0 5 3 5 3-2 5 3-2 0 0

2 2-10-9 7 0 2

15

0 0 3 2 3 0 2 3 2 3 0 3 2 3 0 0 0

T  
A  
B

3 2 3 2 3 0 3 2 3 0 0 0 2

# LXXXV

05.10.2020

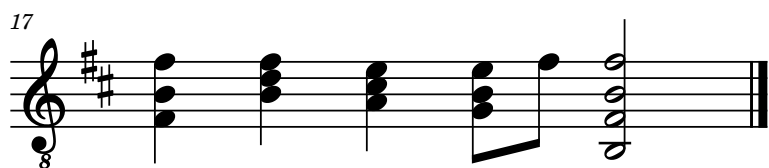

# LXXXV

05.10.2020

7-5-2 0-2 2-0 7-5-2

7-7-3 3-2-0-2-3 3-2 2-0-2-3 7 7-7-3

5-3-1 3-2-3-0 3 8-5

2 7

5

0-0-2-0-2-3-2-0-2 2-0 0-2 2-3-2-0-2 2-2-2 0

2-3 0 2-3 0-3 0-2-3 3-2

3-1 1 0-3 2

1 2

9

2-0 0 0-2 0 0-2 0-2

0-0 3-0-2 3-2 3-2-0 0-2 0-2-3 2-3 0-2

2-0 3 5 3 1-3 0

2-0 4

15

2-7-7-5-2-0 0-2 0 0-2-3-2-0-2

0-8-7-3 3-2-0 0 2-3 0-2-3 0 0-2-3

0 3 0 0 3

2 2

17

2-2-0-0-2-2

0-3-2-0 0

0-5-3-1 0

2

# LXXXVI

07.10.2020

# LXXXVI

07.10.2020

6

TAB system 1: Measures 1-4. Treble clef. Staff 1 (T) has notes 0-2, 3-3, 3-3-2, 3-2-3-2-0, 0-2-3, 3, 2-3, 0-2-3, 0-2-3. Staff 2 (A) has notes 0-0, 0, 0, 0, 4, 5-5, 3, 3, 1. Staff 3 (B) has notes 2-1, 2-1, 2. Includes rhythmic notation below.

6

TAB system 2: Measures 5-8. Treble clef. Staff 1 (T) has notes 2-0, 3-3-2-3, 3-2-3, 0-2-3, 2-0, 3-2-3, 0-2-3-2-0-2, 2-0, 0, 10-9. Staff 2 (A) has notes 0, 0, 0, 0, 0, 3, 3-2, 0. Staff 3 (B) has notes 1, 2, 0, 3, 2. Includes rhythmic notation below.

12

TAB system 3: Measures 9-16. Treble clef. Staff 1 (T) has notes 10-9-7, 9-10, 9-7, 7-0, 3, 2-0, 0, 0-2-3, 0-2-3, 2-7, 5-3, 2-0. Staff 2 (A) has notes 0, 0, 0, 0, 4, 1, 0, 0, 0, 3. Staff 3 (B) has notes 0, 0, 0, 0, 0, 0, 0, 0, 3. Includes rhythmic notation below.

21

TAB system 4: Measures 17-24. Treble clef. Staff 1 (T) has notes 0, 3-2, 0, 0-2-3, 0, 2-0-2-3, 0-2, 3-2-3, 0-2-3, 2-0, 0, 10-9. Staff 2 (A) has notes 0, 3, 0, 0, 0, 0, 3, 0, 0, 8-7, 0. Staff 3 (B) has notes 0, 0, 0, 0, 0, 0, 0, 0, 0, 9, 0. Includes rhythmic notation below.

27

TAB system 5: Measures 25-32. Treble clef. Staff 1 (T) has notes 10-9-7, 9-10, 9-7, 7-0, 3, 3-2-0, 2, 2, 3, 2, 0, 0-2, 2-0, 0. Staff 2 (A) has notes 0, 0, 0, 0, 4, 5, 3, 3, 3, 3, 2, 2, 0, 3. Staff 3 (B) has notes 9, 8-9, 8, 2, 0, 0, 0, 0, 0, 0, 1, 0. Includes rhythmic notation below.

35

TAB system 6: Measure 33. Treble clef. Staff 1 (T) has note 2. Staff 2 (A) has note 0. Staff 3 (B) has note 2. Includes rhythmic notation below.

# LXXXVII

10.10.2020

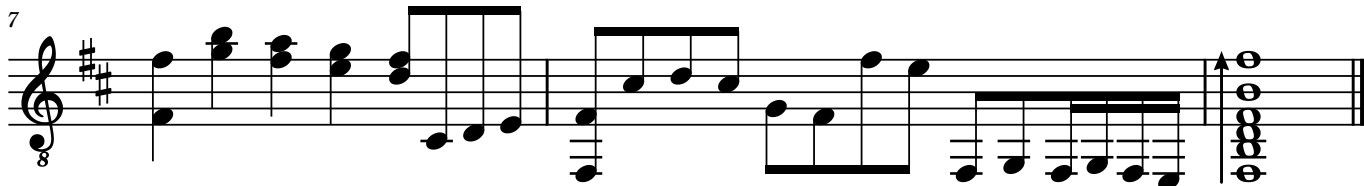

# LXXXVII

10.10.2020

**T**  
**A**  
**B**

2-0-0 | 2-0-0 | 2-0-0-2  
3-2-2-3-2 | 2-3-3-2-3 | 3-2-3  
5-3 | 5-4-5-4-5 | 5-3

0  
0

4

**T**  
**A**  
**B**

3-2-0-2 | 2 | 2 | 2 | 2-0  
0-3 | 0 | 0 | 0 | 3-2-3-2-3  
1-0-1-0-1-0 | 0 | 0 | 0 | 0-1-3-1-0  
2 | 2-2-0 | 4-2 | 2-3-2 | 1 | 2

7

**T**  
**A**  
**B**

2-7-5-3-2 | 2-3-2 | 2-0 | 2  
0-8-7-5-3 | 0 | 0 | 1-0 | 0  
0-2 | 0-2 | 0 | 1-0 | 0  
4 | 2 | 2-3-2-3-2-0 | 2

# LXXXVIII

07.02.2021

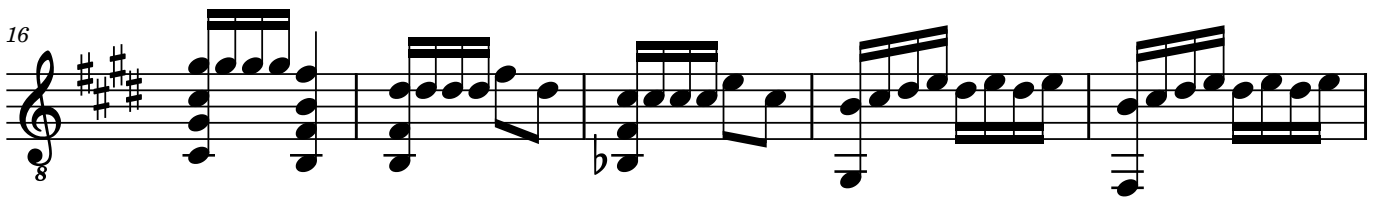

# LXXXVIII

07.02.2021

II

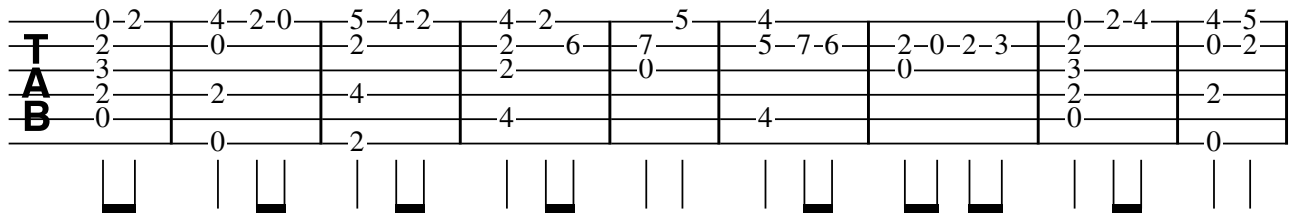

10 II

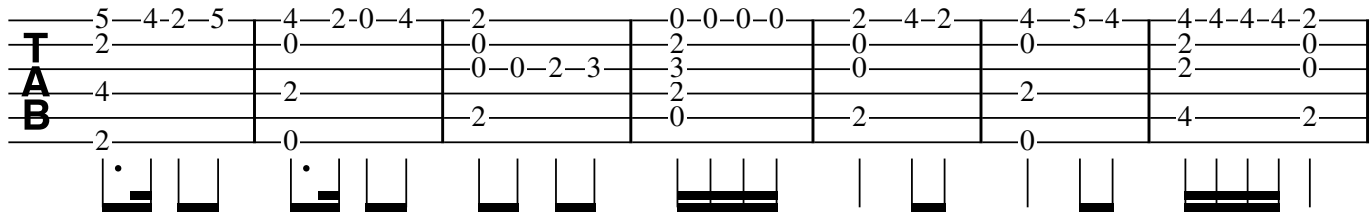

17

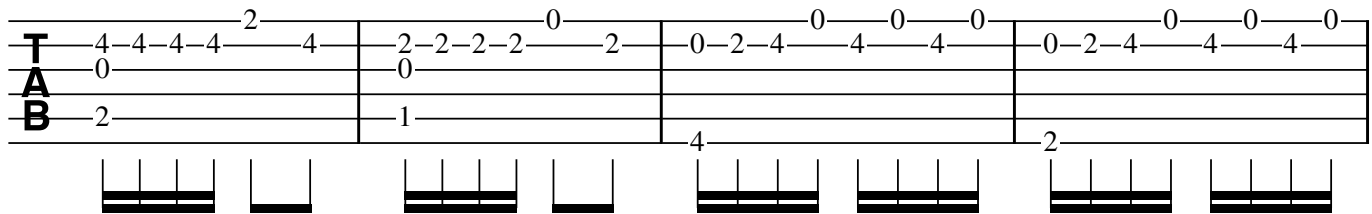

21

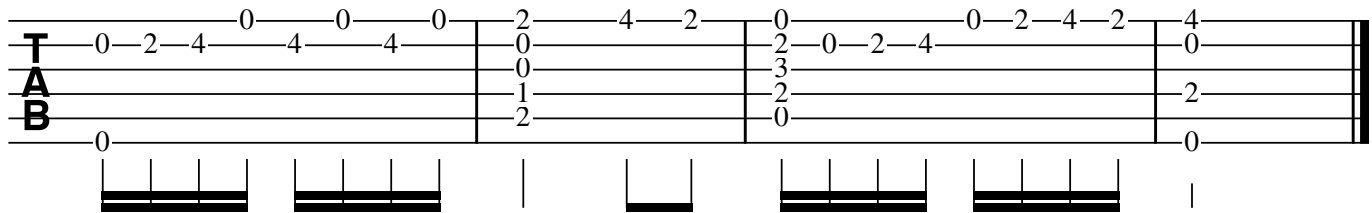

# LXXXIX

08.02.2021

# LXXXIX

08.02.2021

7 5 7 5 7 8 7 8 2 2 2 0 2 0 2 3 3 3 2 2 2 0

0 8 7 0 0 0 0 0 0 0 0 0

7 0 2 3 2 2 1 2 0

Diagram showing fret positions for measures 1-7. Measure 1: 7-5-7-0, 7-8-7-0, 7-0-2-3. Measure 2: 5-7-8-7-0, 8-0-2-3. Measure 3: 8-0-2-3, 2-0-2-3. Measure 4: 2-0-2-3, 2-0-2-3. Measure 5: 2-0-2-3, 3-3-2-0. Measure 6: 3-3-2-0, 2-2-0-0. Measure 7: 2-2-0-0, 2-0-0-0.

8

2 0 3 2 0 2 0

4 2 4 2 4 0 2 0 4 2 0

Diagram showing fret positions for measures 8-10. Measure 8: 4-2-4-0, 2-0-4-0. Measure 9: 2-0-4-0, 2-0-4-0. Measure 10: 2-0-4-0, 2-0-4-0.

# XC

10.02.2021

# XC

10.02.2021

**T**  
**A**  
**B**

5-4 6 | 7-5-4 7-6 | 7-5-4 7-9-10 | 9-7-7-9 | 10-10-9-7

4 | 0-7 | 0 | 0 | 0 | 9

2 | | | | | | | | | | |

7

**T**  
**A**  
**B**

9-10-3-2-0 | 2-3-3 0-0-2-0-2-4 | 5-4-2-5 | 4-2-0-4 | 5-10-9 0-2

0 | 0 | 4-9 | 10 10-9 0

8-9-2 | 2 | 0 | 4-9 | 9

3 3 3

II

12

**T**  
**A**  
**B**

2 | 2 | 3 | 4 | 4 | 2

|

# XCI

09.04.2021

8

7

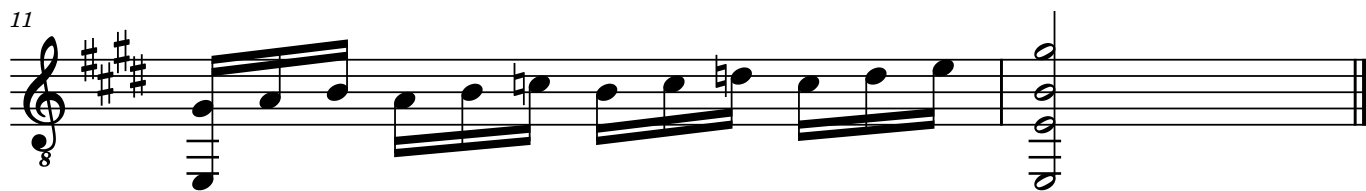

11

# XCI

09.04.2021

**T  
A  
B**

8

**T  
A  
B**

12

**T  
A  
B**

# XCII

11.02.2021

# XCIII

12.02.2021

# XCIII

12.02.2021

8

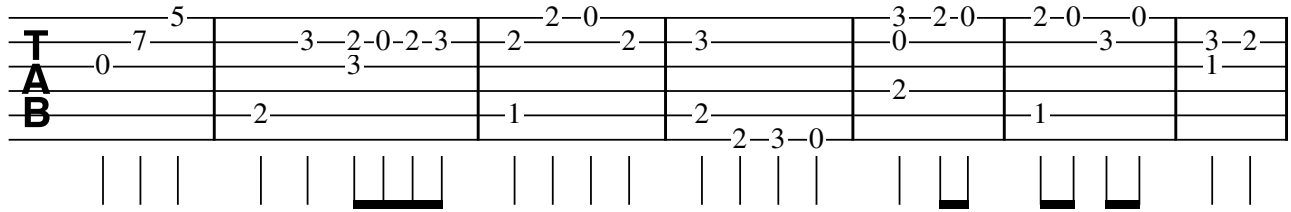

8

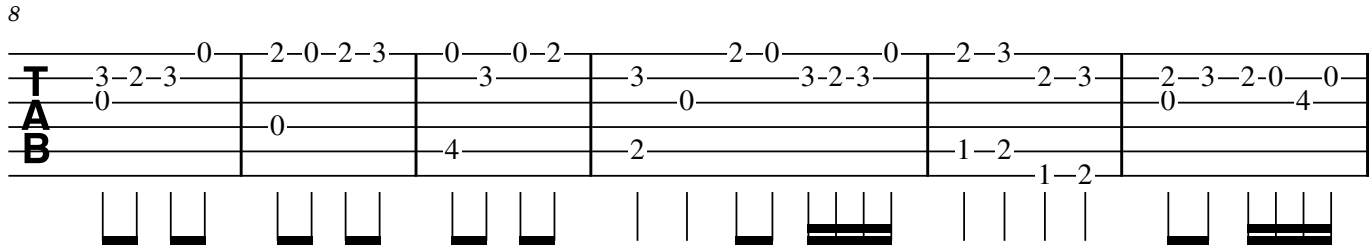

14

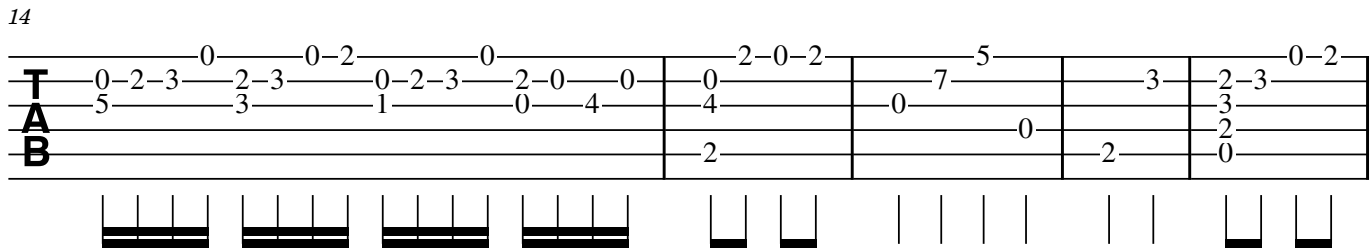

19

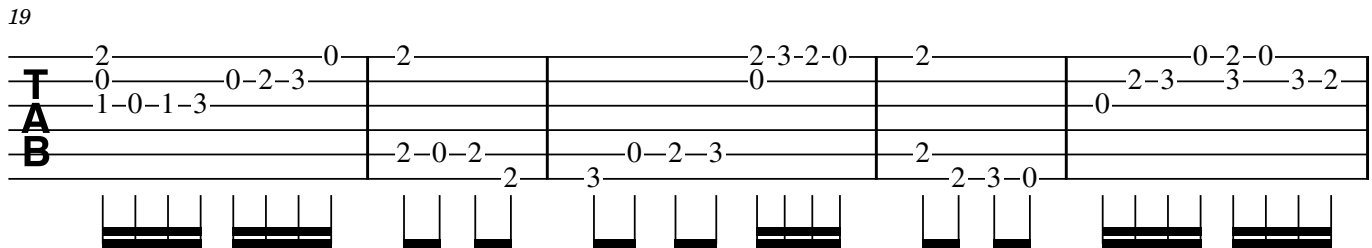

24

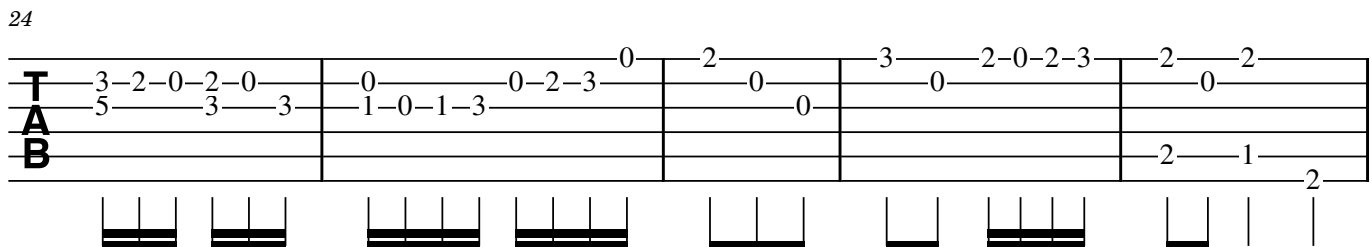

29

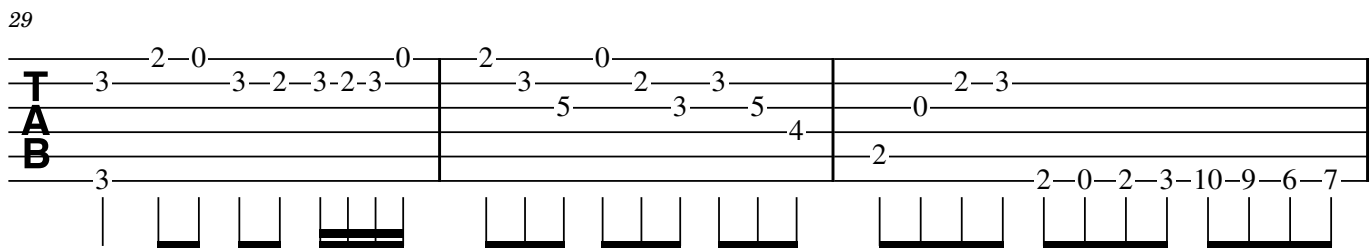

**2**

32

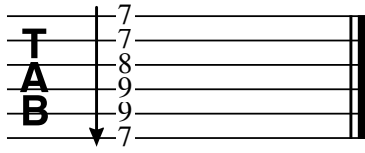

# XCIV

## Svanene i Tveitevannet

01.11.2020

# XCIV

## Svanene i Tveitevannet

01.11.2020

*tr*

2-0 | 3-2-0 | 0-2-5 | 4-2-0 | 2 | 2-0-0 | 0-5-7-9-10  
3 | 0 | 4 | 0 | 0 | 3 | 4-2 |  
4 | 2 | 4 | 2 | | 3 | 4 |  
0 | 2 | 4 | 0 | | 2 | 0 |

9

*tr*

10-9-7 | 9-10-9 | 5-5-5 | 5-5-5 | 1-0 | 3-3 | 3-2 | 2 | 2-0-0  
0 | 10 | 7 | 6 | 3 | 0 | 2 | 2 | 3  
0 | 0 | 8 | 6 | 3 | 0 | 0 | 0 | 3  
9 | | 0 | 0 | 0 | 2 | 0 | | |

17

0 | 2-3-2-0 | 0-2-0-2-3 | 2-3-3 | 2-5 | 10-9-7 | 9  
3 | 3 | 3 | 1 | 3 | 3-6 | 9 | 10  
3 | 2 | 1 | 0 | 3-6 | 9 | 10  
4 | 4 | | | 0 | 0 | 0

3 3 3 3

# XCV

## Svanene i Tveitevannet II

01.11.2020

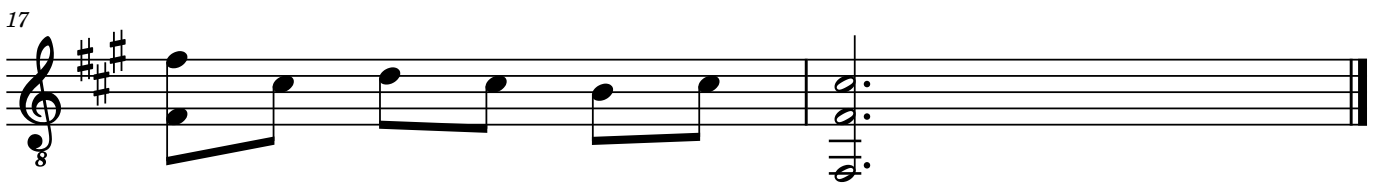
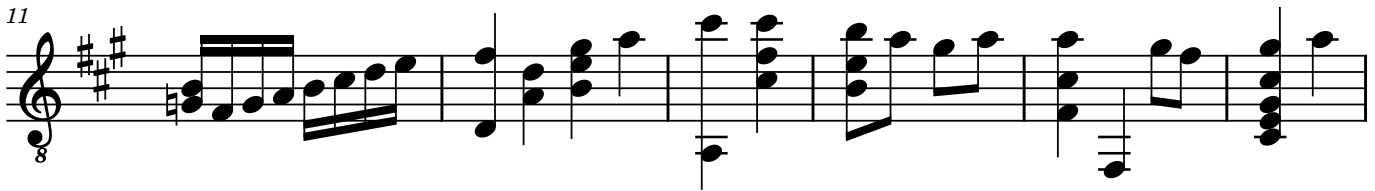
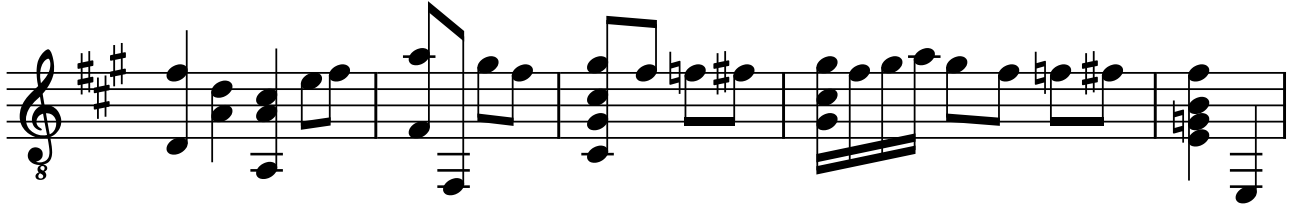

# XCV

## Svanene i Tveitevannet II

01.11.2020

II

Tablature for measures 1-6. The notation is as follows:

|     |     |       |       |                 |   |       |
|-----|-----|-------|-------|-----------------|---|-------|
| 2   | 0-2 | 5-4-2 | 4-2-2 | 4-2-4-5-4-2-1-2 | 2 | 3-2-0 |
| 3-2 |     |       | 2-6   | 2               | 0 | 2     |
| 3-3 |     |       | 2     | 2               | 1 | 2     |
| 0   | 0   | 4     | 4     |                 | 2 | 2     |

Diagrammatic representation of fret positions:

7

Tablature for measures 7-11. The notation is as follows:

|     |     |     |     |     |       |     |         |       |
|-----|-----|-----|-----|-----|-------|-----|---------|-------|
| 0   | 0-2 | 2-3 | 2-0 | 2-0 | 0     | 0   | 0       | 0     |
| 2-3 | 3   | 0   | 0   | 3   | 3-2-3 | 2-3 | 0       | 0-2-3 |
| 0   |     | 1-2 |     | 3   | 3     | 1   | 1-0-1-3 |       |
| 1   | 2   |     | 0   |     |       |     |         |       |

Diagrammatic representation of fret positions:

12

II

Tablature for measures 12-16. The notation is as follows:

|     |     |     |         |       |     |   |           |   |
|-----|-----|-----|---------|-------|-----|---|-----------|---|
| 2   | 4-5 | 9-9 | 7-5-4-5 | 5-4-2 | 4-5 | 2 | 2-3-2-0-2 | 2 |
| 3-5 |     | 7   | 5       | 2     | 2   | 2 | 0         | 0 |
| 3-5 |     | 7   | 5       | 2     | 2   | 2 |           |   |
| 0   |     | 0   |         | 4     | 2   | 4 |           | 2 |

Diagrammatic representation of fret positions:

# XCVI

08.12.2020

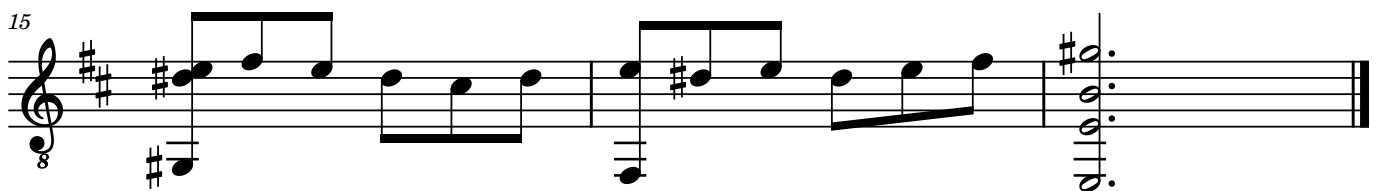
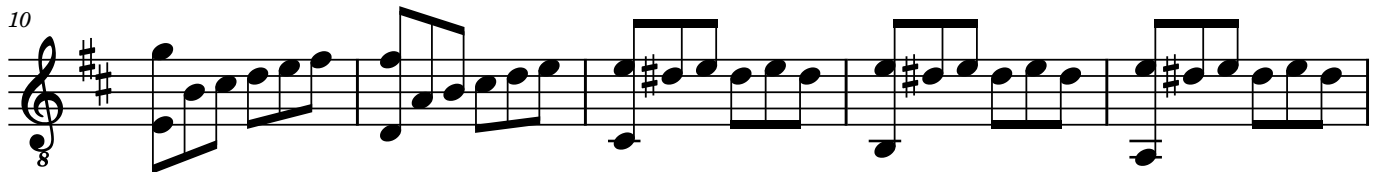
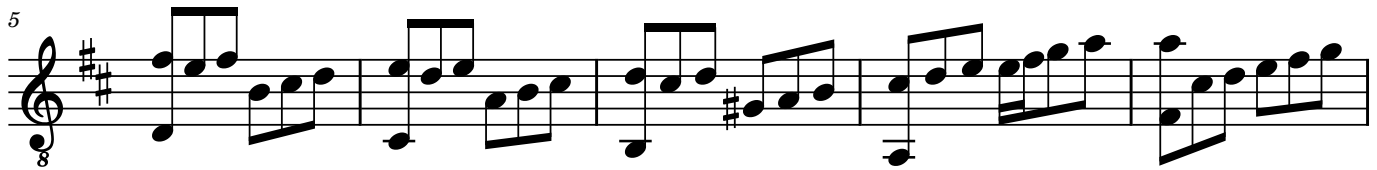

# XCVI

08.12.2020

2-0-2 3-2-3 | 0 0-2-3 | 3-2-3 2-0 3 | 2-3 0-2-3-5 | 2-0-2 0-2-3

T  
A  
B

6

0 0 3 0-2 | 3-2-3 0 | 2-3 0-0-2-3-5 | 5 2-3 0-2-3 | 3 0-2-3 0-2

T  
A  
B

11

2 0-2-3 | 0 0 0 0 | 0 0 0 0 | 0 0 0 0 | 0-2-0 0-2-4

T  
A  
B

16

0 0 0 2 | 4 0

T  
A  
B

# XCVII

Lucia 2020

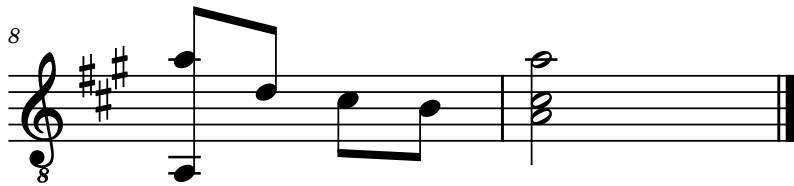
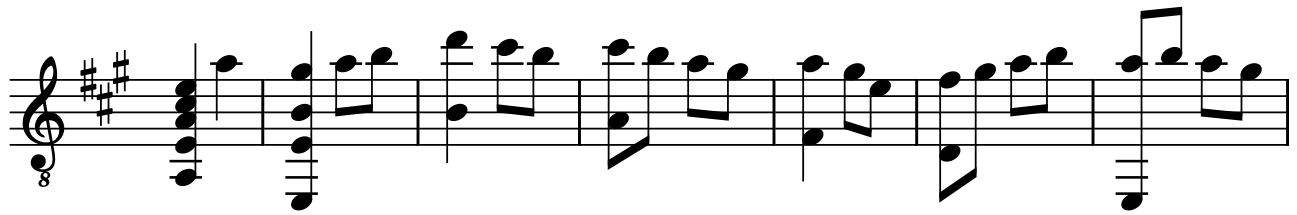

# XCVII

Lucia 2020

0 5 | 4 5 7 | 10 9 7 | 9 7 | 10 9 | 10 9 0 | 7 9 10 | 10 7 | 10 9

2 | 0 | | | | | | | | |

3 | | | | | | | | | | |

2 | 2 | 9 | 7 | | | | | | | |

0 | 0 | | | | | | | | | | 0

Diagram showing fret positions for strings 2, 3, 2, and 0 across seven measures. Fret positions are indicated by numbers above the lines and vertical bars below the lines.

8

10 | 8 7 | 10 | 7 |

0 | 9 | 7 |

Diagram showing fret positions for strings 10, 8, 7, 10, 7, 0, 9, and 7 across two measures. Fret positions are indicated by numbers above the lines and vertical bars below the lines.

# XCVIII

02.11.2020

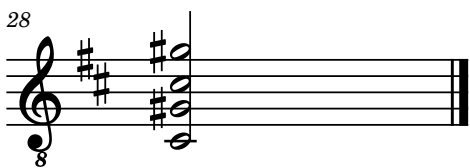
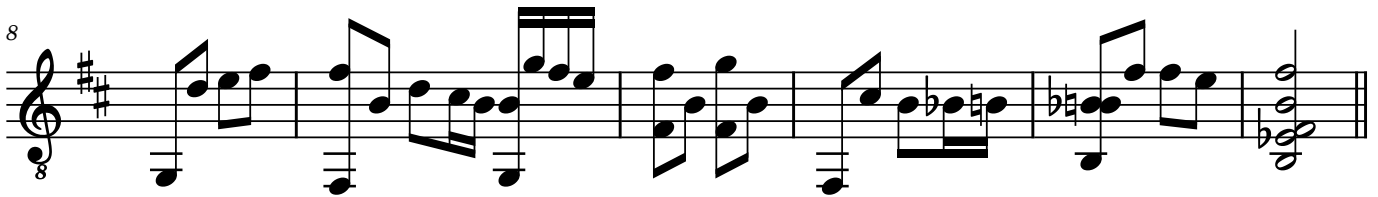
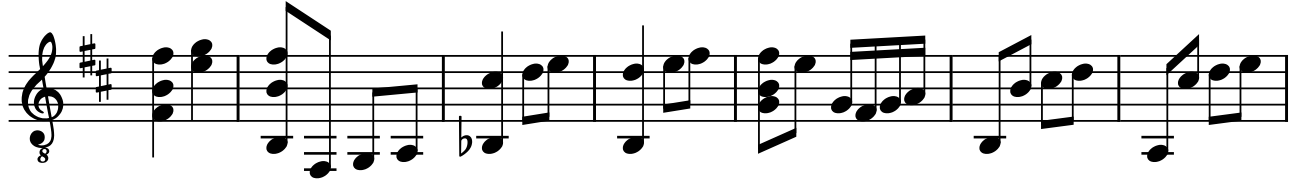

# XCVIII

02.11.2020

8

15

22

# XCIX

31.12.2020

Harm12

8

8

Harm12

16

Harm12 Harm7 Harm5

24

# XCIX

31.12.2020

Harm12

9

17

Harm12

26

Harm12 Harm7.. Harm5.....

# C

19.12.2020

# C

19.12.2020

2-7-5 | 5 0 0 | 2-7-5 | 2-0-0-0-2-3-2-0-2 | 3-2-0

T 7-8-7-7-3 | 8-7 | 3 3-2-3 | 0

A 8 | 0 | 5 3 | 0

B 0 | 0 | 0 | 2

6

2-0-0 | 0-2-3 0-0 0-2 | 2 | 0-2-3 0 2-3 0 | 4-3-2

T 0-2-3 | 2-3 | 0 | 0-2-3 | 0

A 4 | 5 3 | 0 | 1 | 0

B 2 | 2 | 2 | 7 0 3-2-0 | 1-2 | 4

12

II

2-0-2 | 2-0-2 | 2-0-0 | 2-0-2 | 2-0-2

T 3-2-3 | 0 3 | 3 3 | 2-3-2 | 2-0 0 | 2-3-2 | 3-0-2

A 0 | 0 | 0 | 3 3 | 3 3 | 2-3-2 | 0 | 0

B 2 | 2-2 | 2-2 | 2 2 | 2 2 | 2 2 | 2 2 | 2 2

20

0-2-3 | 0-2-0 | 3-2 | 0 | 0

T 0-2-3 | 0-2-0 | 3-2 | 0 | 0

A 0 | 0 | 0 | 0 | 0

B 2 | 2-3-2-10 | 7

# CI

01.01.2021

6=D 8

8

15

22

# CI

01.01.2021

6=D

9

15

22

# CII

07.01.2021

# CII

07.01.2021

| Measure     | 1   | 2     | 3   | 4     | 5   | 6     | 7 | 8 |
|-------------|-----|-------|-----|-------|-----|-------|---|---|
| Top Line    | 0-2 | 5-3-2 | 3-2 | 0     | 9-7 | 9-9-7 | 0 | 0 |
| Second Line | 0   | 4     | 5   | 6-3-2 | 2   | 8-5   | 0 | 0 |
| Third Line  | 2   |       |     | 0     | 3   | 0     | 6 | 2 |
| Fourth Line | 1   |       |     |       | 4   | 7     |   | 3 |
| Fifth Line  | 2   |       |     |       | 5   | 0     | 0 | 2 |
| Bottom Line |     | 0     | 2   |       | 0   |       | 0 |   |

8

| Measure     | 9   | 10        | 11    | 12    |
|-------------|-----|-----------|-------|-------|
| Top Line    | 0-2 | 3         | 0     | 2-2-0 |
| Second Line | 0   | 0         | 13    | 0-3-2 |
| Third Line  | 1   | 1-0-13-13 | 3-1-0 | 0     |
| Fourth Line | 2   | 2         | 2     | 0     |
| Fifth Line  | 1   | 0         | 2-3-0 | 2     |
| Bottom Line |     |           |       | 2     |

# CIII

11.02.2021

6=D <sub>8</sub>

7

13

19

# CIII

11.02.2021

6=D

8

14

20

# CIV

28.10.2020

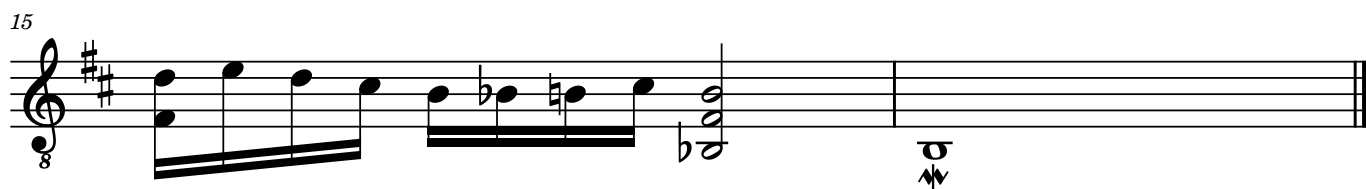
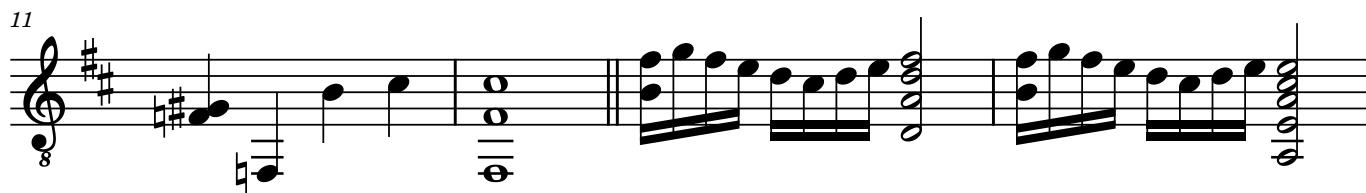
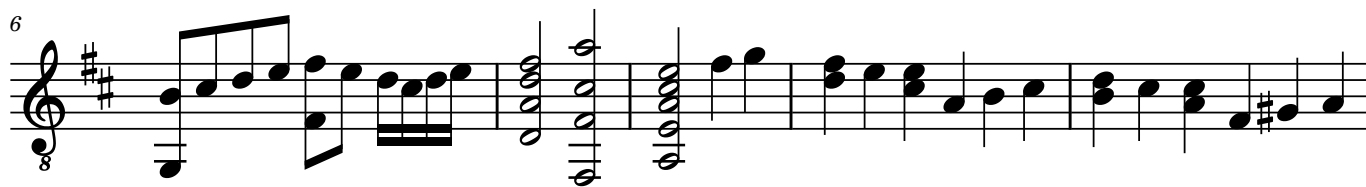
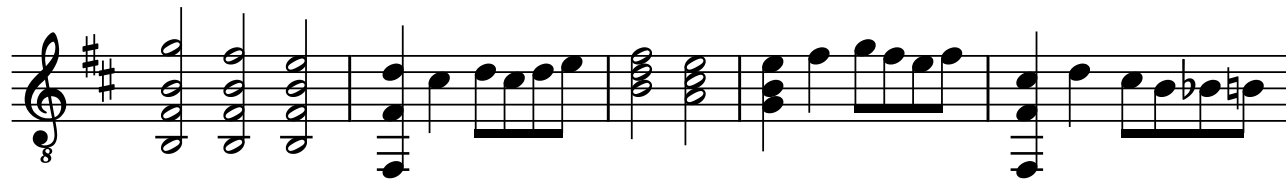

# CIV

28.10.2020

6

6

11

15

# CV

05.11.2020

# CV

05.11.2020

**T  
A  
B**

4-0 5-0 4-0 2-0 2-0 4-2 4-0 7-0 10-0 9-10 7-10 9-10 7-9 5-7 4-5 2-0  
2-0 4-0 2-0 2-0 2-0 6-0 9-0  
0-0 0-0 0-0 0-0 0-0 0-0 0-0

7

**T  
A  
B**

II

2-5 3-2 0-2 4-2 4-5 3-0 9-0 7-0 3-0 2-0 2-0 3-0 4-0 5-0 4-0  
4-4 2-2 2-2 8-5 2-5 1-2 2-2 3-2  
2-2 2-2 4-4 0-0 0-0 0-0 0-0 0-0 2-0 0-0 3-0 0-0

# CVI

08.11.2020

# CVI

08.11.2020

**T**  
**A**  
**B**

7

**T**  
**A**  
**B**

# CVII

20.11.2020

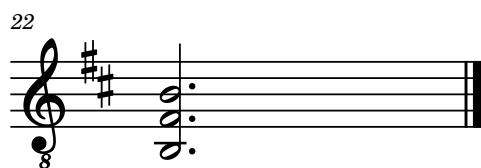
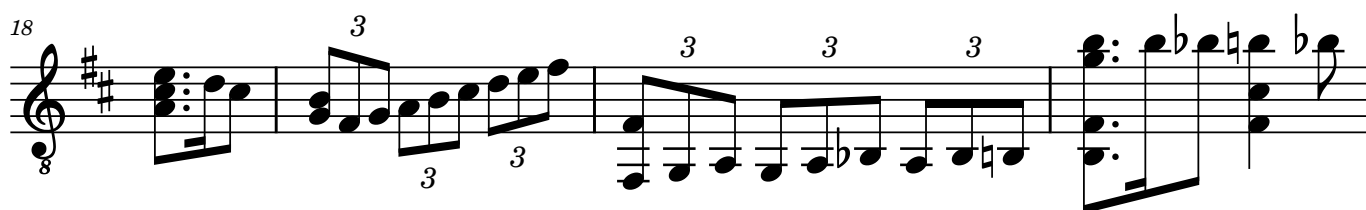
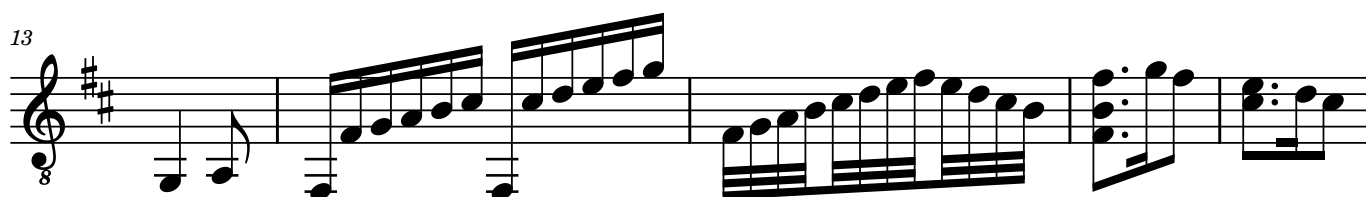
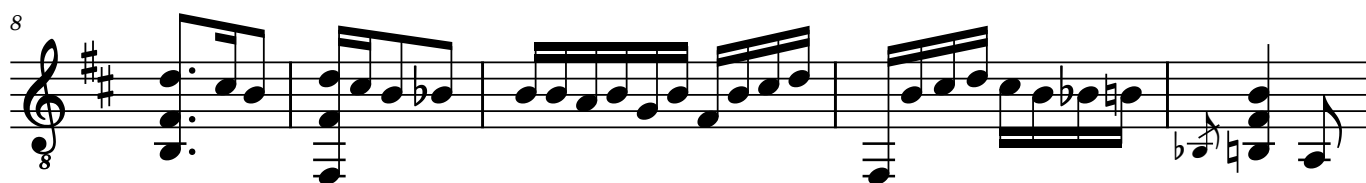
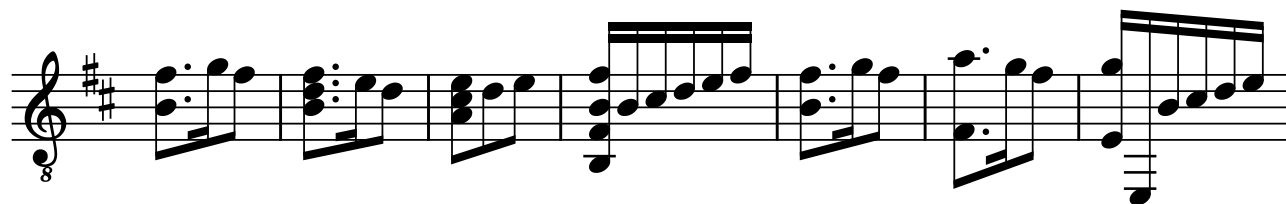

# CVII

20.11.2020

2-3-2 | 2-0 | 0-0 | 2-0-2 | 2-3-2 | 5-3-2 | 3-0-2-3

0 | 3 | 2-3 | 0-0-2-3 | 0 | 0 | 2

TAB

• | • | | | • | • |

8

3-2-0 | 3-2-0 | 5-0-0-0-0-2-3 | 0-2-3-2-0-0 | 0 |

0 | 0-4 | 5-3-1-0 | 4 | 0 |

TAB

2 | 2 | 2 | 6-7-5 | 3-5 |

14

0-2-3 | 0-2-0 | 2-3-2 | 0 | 0

0-1-3 | 0-2-3 | 0-1-3 | 0-2-3 | 3-2-0 | 0 | 2-3-2 | 2-3-2 | 2-3-2

TAB

2 | 2 | | | • | • | • |

19

0-2 | 7 | 8-12 11-12-11 | 0

0-1-0-1-3 | 0-2-3 | 0 | 0 | 0 | 0 | 11 | 0

TAB

2-3 | 0-3 | 6-6-7 | 7 | • | | • | • |

3 3 3 3 3 3

# CVIII

22.104.2021

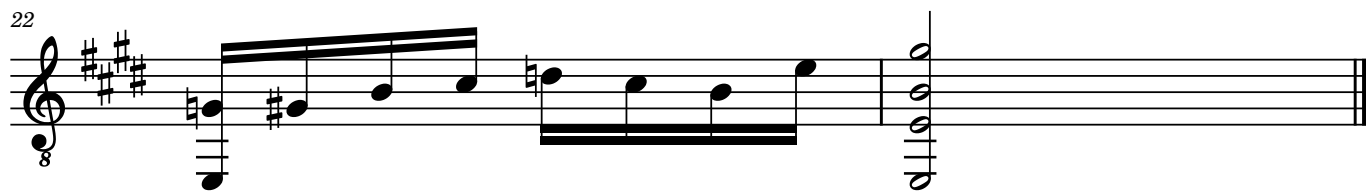
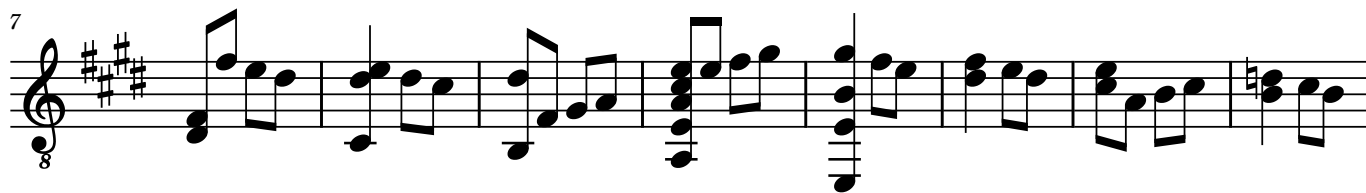
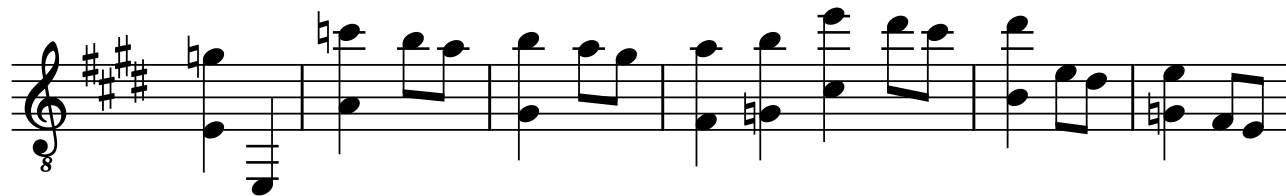

# CVIII

22.104.2021

8

8

16

23

# CVIX

30.104.2021

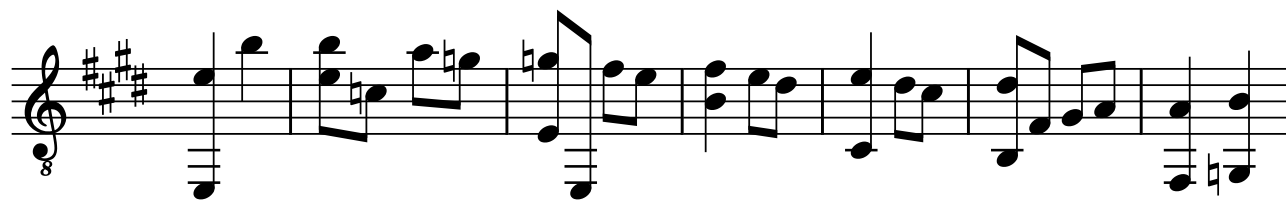

# CVIX

30.104.2021

0-7 | 7-5 | 8-8 | 7-0 | 2-0 | 2-0 | 4-2 | 4-0-2-3 | 3-5 | 2-3

5-6 | 8-7 | 0-0 | 5-4 | 4-2 | 0-2-3 | 3-5 | 2-3

0-7 | 0-0 | 4-4 | 2-2 | 2-3 | 1-2

9

3-2 | 0-0 | 0-2 | 2-3 | 3-0 | 3-2 | 3-2 | 7-5-4

0-1 | 0-0 | 0-2 | 0-1-3 | 3-2 | 3-2 | 2-1 | 6

2-0-2 | 4-1-2 | 2-2 | 2-1 | 2-1 | 2-1 | 6

18

II 

5-4-2 | 4-2-1 | 2-0-2-3 | 2-0-0 | 2-0-0 | 3-3-2-3-2-0-2-0-0 | 0-0

2-2 | 2-2 | 0-2-3 | 2-0-0 | 3-3-2-3-2-0-2-0-0 | 0-0

4-4 | 4-4 | 2-2 | 2-2 | 2-2 | 4-4 | 2-3-0

24

0-7 | 7-5 | 8-8 | 7-0 | 2-0-0 | 0-4-2 | 0-0 | 0-4

5-6 | 8-7 | 0-0 | 4-4 | 4-4-2 | 4-0 | 4-4

0-7 | 0-0 | 2-2 | 2-2 | 2-2 | 0-1-0 | 2-2

# CX

19.02.2021

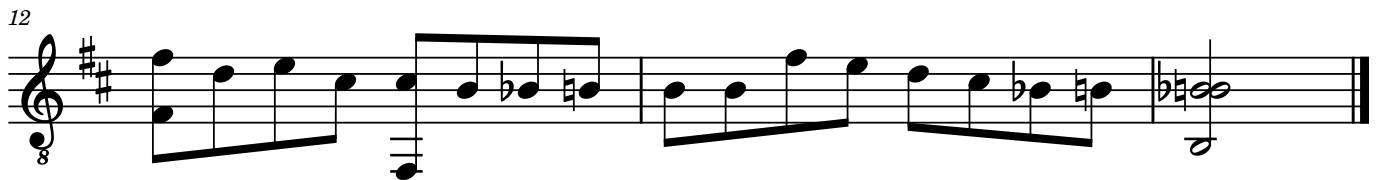
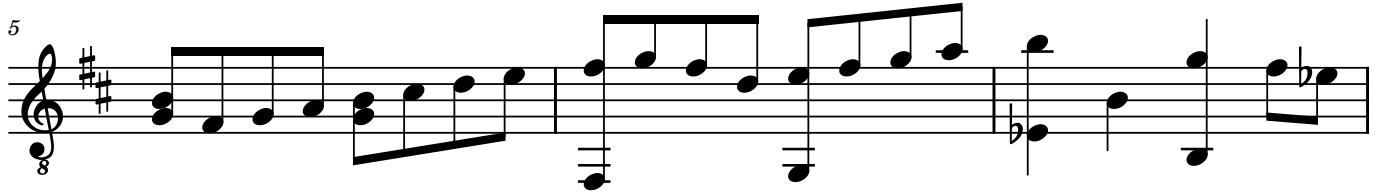

# CX

19.02.2021

5

5

1 2 3 4 5 6 7 8 9 10 11 12 13 14 15 16 17 18 19 20 21 22 23 24 25 26 27 28 29 30 31 32 33 34 35 36 37 38 39 40 41 42 43 44 45 46 47 48 49 50 51 52 53 54 55 56 57 58 59 60 61 62 63 64 65 66 67 68 69 70 71 72 73 74 75 76 77 78 79 80 81 82 83 84 85 86 87 88 89 90 91 92 93 94 95 96 97 98 99 100

5

5

1 2 3 4 5 6 7 8 9 10 11 12 13 14 15 16 17 18 19 20 21 22 23 24 25 26 27 28 29 30 31 32 33 34 35 36 37 38 39 40 41 42 43 44 45 46 47 48 49 50 51 52 53 54 55 56 57 58 59 60 61 62 63 64 65 66 67 68 69 70 71 72 73 74 75 76 77 78 79 80 81 82 83 84 85 86 87 88 89 90 91 92 93 94 95 96 97 98 99 100

8

8

1 2 3 4 5 6 7 8 9 10 11 12 13 14 15 16 17 18 19 20 21 22 23 24 25 26 27 28 29 30 31 32 33 34 35 36 37 38 39 40 41 42 43 44 45 46 47 48 49 50 51 52 53 54 55 56 57 58 59 60 61 62 63 64 65 66 67 68 69 70 71 72 73 74 75 76 77 78 79 80 81 82 83 84 85 86 87 88 89 90 91 92 93 94 95 96 97 98 99 100

12

12

1 2 3 4 5 6 7 8 9 10 11 12 13 14 15 16 17 18 19 20 21 22 23 24 25 26 27 28 29 30 31 32 33 34 35 36 37 38 39 40 41 42 43 44 45 46 47 48 49 50 51 52 53 54 55 56 57 58 59 60 61 62 63 64 65 66 67 68 69 70 71 72 73 74 75 76 77 78 79 80 81 82 83 84 85 86 87 88 89 90 91 92 93 94 95 96 97 98 99 100

# CXI

05.03.2021

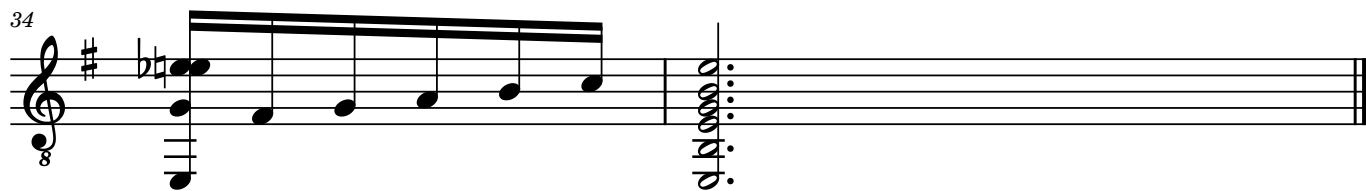
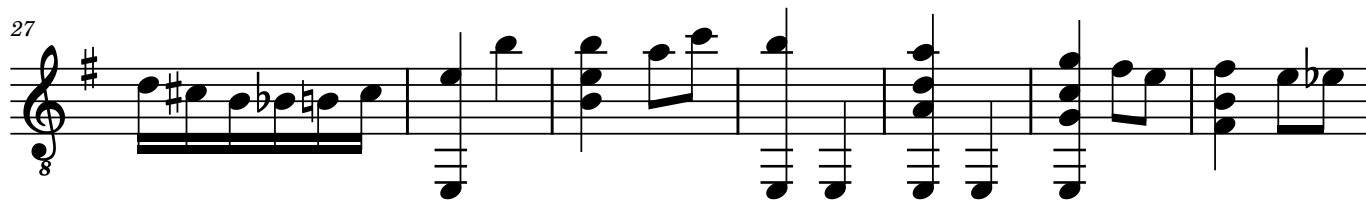
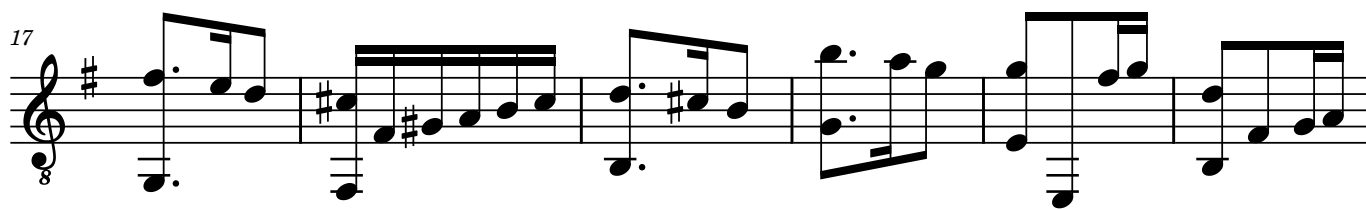
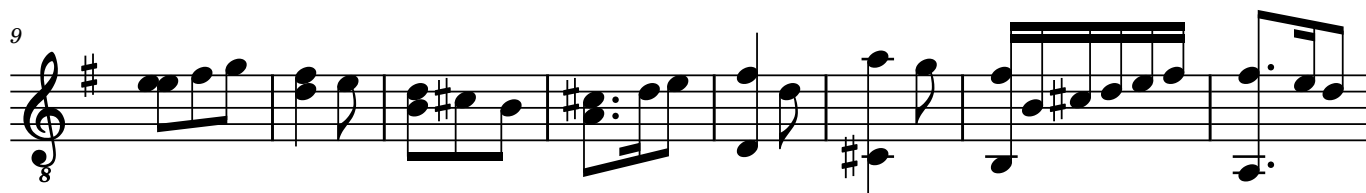
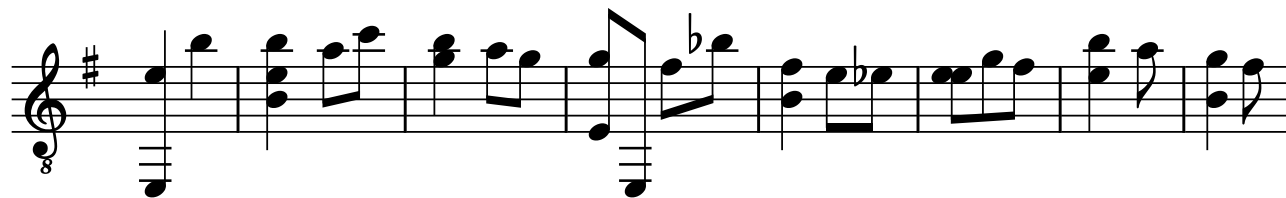

# CXI

05.03.2021

0-7 | 7-5-8 | 7-5 | 8-8 | 8-7 | 6 | 0 | 0-3-2 | 7-5 | 8-7 | 0-2-3

TAB

10

2-0 | 3-2-0 | 2-3 | 2-3 | 5-3 | 2-0-2-3 | 2-0 | 2-0 | 2-0

TAB

18

2-0-2-3 | 0-2 | 3-2-0 | 7-5 | 8-8 | 7-8 | 3-0-1-3 | 1-0-1-3 | 0-2-3 | 0

TAB

24

2-3-2-0 | 3-2-3 | 2-0-0 | 0-0 | 2-0 | 3-2-0-0-2 | 0-7 | 7-5-8 | 7

TAB

31

5-3 | 3-2-0 | 2-0 | 0-0 | 0-4 | 4-4 | 0-1 | 0-1 | 0

TAB

# CXII

15.01.2021

# CXII

15.01.2021

7

TAB

7

TAB

11

TAB

17

TAB

24

TAB

31

TAB

|

# CXIII

29.01.2021

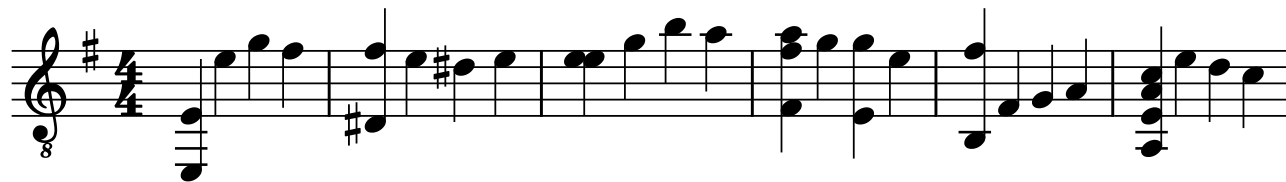

# CXIII

29.01.2021

0-3-2 | 2-0-0 | 0-3-7-5 | 5-8-8-0 | 7-0-1-3 | 1-3-1

**T** 4 | 5 | 7 | 7 | 0-1-3 | 1-3-1

**A** 2 | 1 | | | 0 | 0-1-3 | 3

**B** 0 | | | | 7 | 7 | 0 | 2 | 0

7

1-0-6 | 0 | 1-3 | 0-1-0 | 6-0 | 1-0-1-3 | 0-1-0 | 1

**T** 3 | 3 | 0 | 6 | 0 | 1-0-1-3 | 0-1-0 | 1

**A** 2 | 0-2-3 | 0 | 0 | 0 | 0 | 0 | 0

**B** 0 | 2 | 2 | 0 | 0 | 0 | 0 | 0

12

0-1-3 | 0-3-1-0 | 0-1-3-1

**T** 3 | 3 | 1 | 3 | 1

**A** 2 | 0-2-3 | 0 | 0 | 0-1-3-1

**B** 0 | 0 | 0 | 0 | 0

# CXIV

01.02.2021

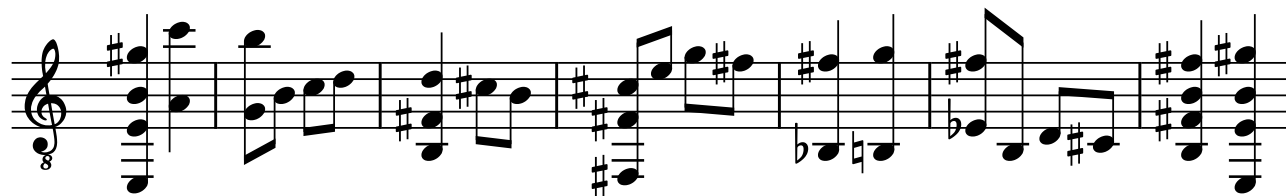

# CXIV

01.02.2021

**TAB**

4-8 7 0-1-3 3-2-0 2 0-3-2 2-3 2 2-4 8-7-5  
0 0 0 0 0 0 0 0  
2-7 5 0 0 1-0 2 7  
0 2 1-2 2-4 2 0

9

**TAB**

IV

7-5-7 7-6-4 6-7 4-2-0 2 0-2-4 4-2-0 3 0-2 2  
5 4 4 0 0-2-4 4-2-0 3 0 0  
6 5 4 6 2 1 3 2 2

# CXV

02.12.2020

# CXV

02.12.2020

4-0 7-5-4-2 5 0 0 9-7-4

0-2 9-7 9-10 7-3 3-3-2-0 2-0-0 0

3 6 0 8-9 0 4 0 7

2-2 0 0 0 0 0 0 0

0 0 0 0 0 0 0 0

Diagrammatic representation of the first eight measures of the piece. It shows fret numbers on a six-string guitar. Measure 1 has frets 4, 0, 2, 3, 2, 0. Measure 2 has frets 7, 5, 4, 2, 5, 0. Measure 3 has frets 9, 7, 9, 10, 7, 3. Measure 4 has frets 3, 3, 2, 0, 2, 0. Measure 5 has frets 0, 0, 0, 0, 0, 0. Measure 6 has frets 9, 7, 4, 0, 0, 0. Measure 7 has frets 0, 0, 0, 0, 0, 0. Measure 8 has frets 0, 0, 0, 0, 0, 0. There are triplets indicated by a '3' below the notes in measures 2 and 6.

9 II ♩ = ♩

5-4-2 4-5-4 2-5-4-2 4-2-0-0-2 4-4-4 2-0 2-0

0-2 2 0 5-5-2-4 0 0 4 3

4 4 2 0 0 2 0 4 3

2 4 0 0 0 0 2 0

Diagrammatic representation of measures 9 through 15. Measure 9 has frets 5, 4, 2, 2, 4, 0. Measure 10 has frets 4, 5, 4, 2, 0, 0. Measure 11 has frets 2, 5, 4, 2, 4, 2. Measure 12 has frets 0, 0, 2, 4, 0, 0. Measure 13 has frets 4, 4, 4, 0, 0, 2. Measure 14 has frets 2, 0, 4, 0, 0, 0. Measure 15 has frets 2, 0, 3, 0, 0, 0. There is a triplet in measure 11 and a fermata in measure 15. A tempo change to ♩ = ♩ is indicated above measure 13.

16

0 0 0 0 0 2-0 0

2-3-2 0-0-2-3 0-2-3 0-2-3 0-2-3 3-3 2-3-2

3 3 3-2-3 2-0-2-3 0-2-3 3 3 0

2 0 4 2 0 0 0 0 0 0

0 0 0 0 0 0 0 0

Diagrammatic representation of measures 16 through 21. Measure 16 has frets 0, 2, 3, 2, 0, 0, 2, 0, 0. Measure 17 has frets 0, 0, 2, 3, 0, 2, 3, 0, 2, 3. Measure 18 has frets 0, 2, 3, 0, 2, 3, 0, 2, 3, 0, 2, 3. Measure 19 has frets 0, 2, 3, 0, 2, 3, 0, 2, 3, 3, 3, 0. Measure 20 has frets 2, 0, 3, 3, 2, 3, 2, 0, 0, 0, 0, 0. Measure 21 has frets 0, 0, 0, 0, 0, 0, 0, 0, 0, 0, 0, 0.

22 ♩ = ♩

3-2-0 0 0 9

5 5 2 5 10

2 3 6 10

0 0 5 9

Diagrammatic representation of measures 22 through 24. Measure 22 has frets 3, 2, 0, 5, 2, 0. Measure 23 has frets 0, 2, 3, 0, 5, 6, 5, 0. Measure 24 has frets 0, 9, 10, 9, 0. There is a tempo change to ♩ = ♩ above measure 22.

# CXVI

05.02.2021

7

14

21

28

34

38

2

42

8

# CXVI

05.02.2021

8

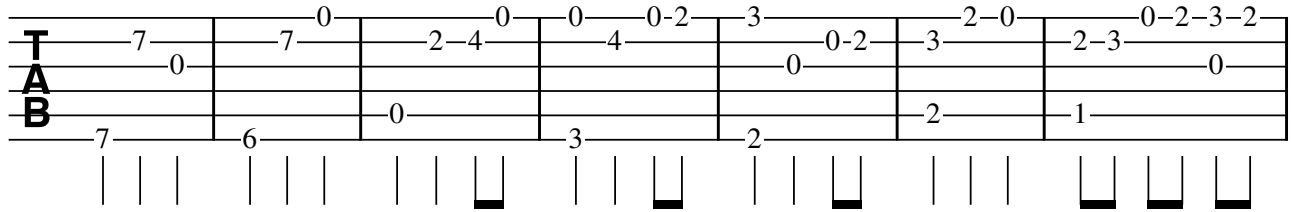

8

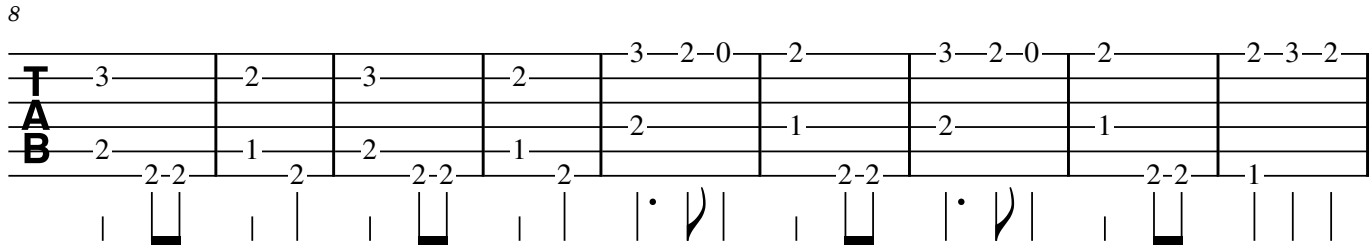

17

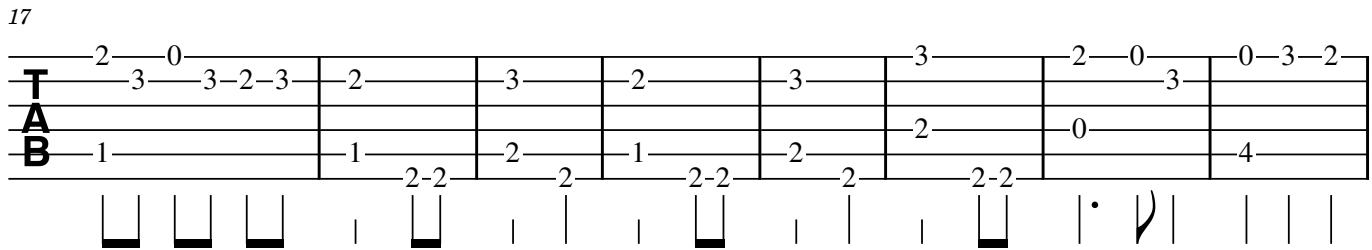

25

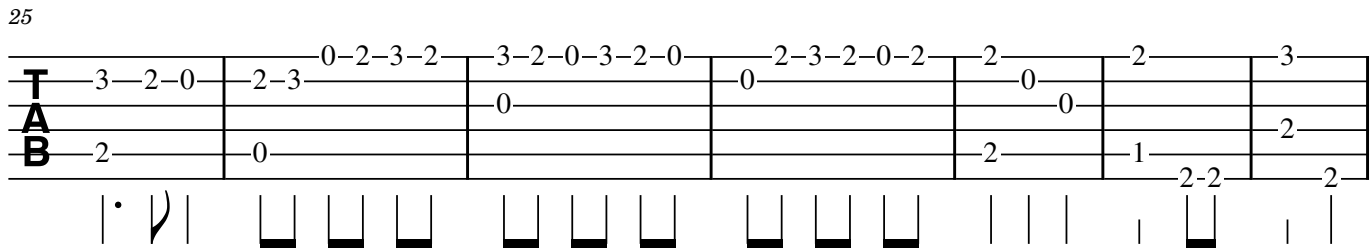

32

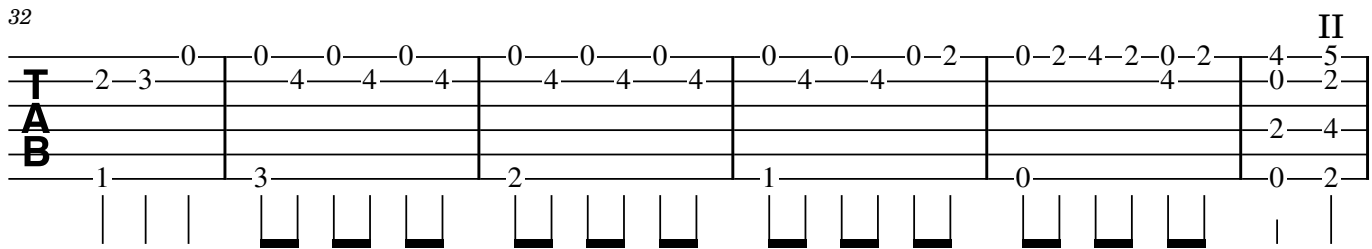

38

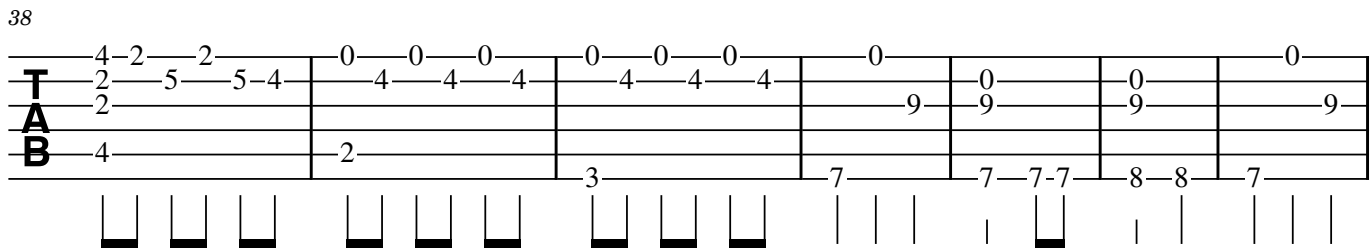

2

45

**T  
A  
B**

0 0  
9 9  
8—7—8—7—8—7 7  
0 0

┌ ┌ ┌ |•

# CXVII

10.04.2021

6=D

8

8

8

15

8

# CXVII

10.04.2021

6=D

8

15

# CXVIII

12.11.2020

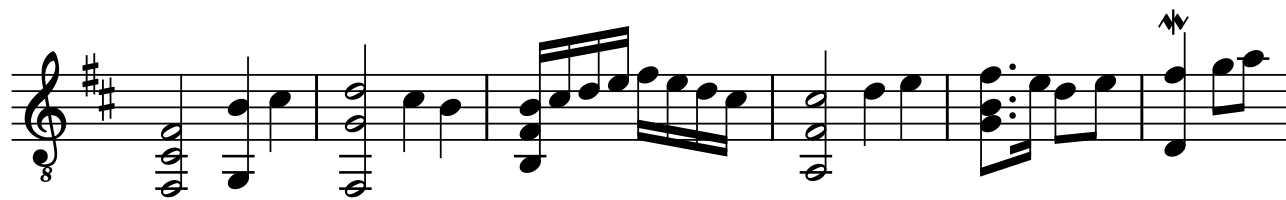

7

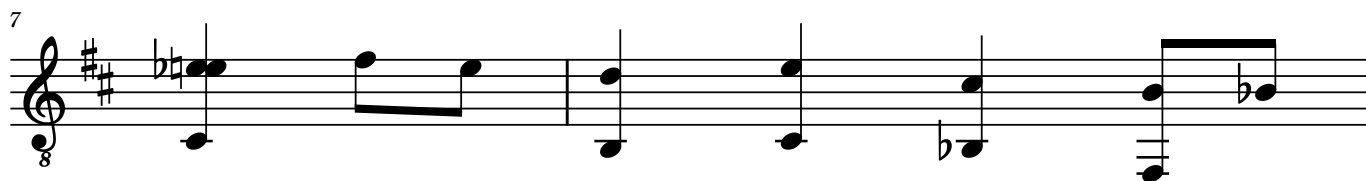

9

11

# CXVIII

12.11.2020

♬

8

Tablature for measures 8-13. Measure 8: T (3-5-2-0), A (4), B (2-4-1). Measure 9: T (5-0-0-0-0-0-0-0-0-0-0-0-0-2), A (5-7-8-7-10), B (10-9-2-4-5). Measure 10: T (0-0-0-0-0-0-0-0-0-0-0-0-0-2), A (5-7-8-7-10), B (10-9-2-4-5). Measure 11: T (0-0-0-0-0-0-0-0-0-0-0-0-0-2), A (5-7-8-7-10), B (10-9-2-4-5). Measure 12: T (0-0-0-0-0-0-0-0-0-0-0-0-0-2), A (5-7-8-7-10), B (10-9-2-4-5). Measure 13: T (0-2), A (0), B (0). A double bar line is present after measure 13.

10

Tablature for measures 14-17. Measure 14: T (2-3-2-0), A (0), B (2). Measure 15: T (0-5-2-0), A (0), B (0). Measure 16: T (0-0-2-3-2-0), A (5), B (3). Measure 17: T (0-0-0-0-0-0-0-0-0-0-0-0-0-0), A (0), B (0). A double bar line is present after measure 17.

# CXIX

11.08.2020

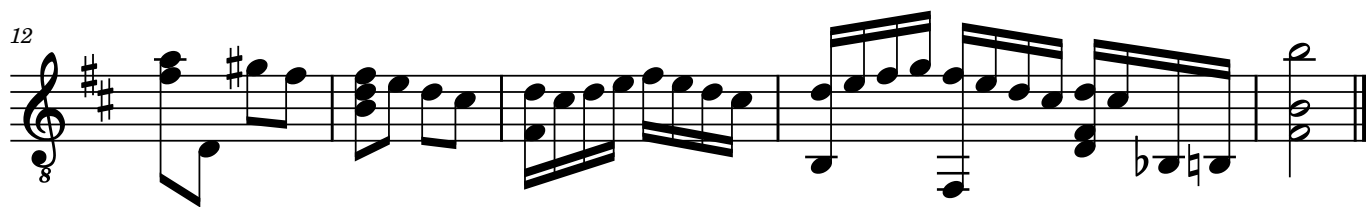
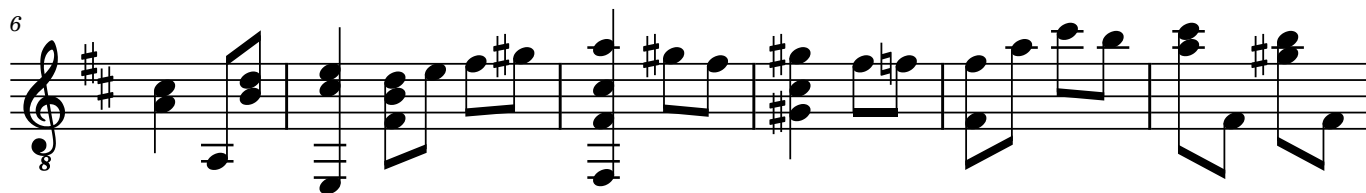
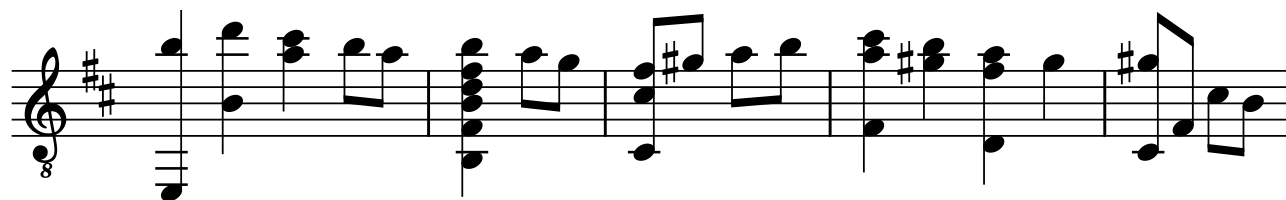

# CXIX

11.08.2020

VII

7

II

14

# CXX

08.05.2021

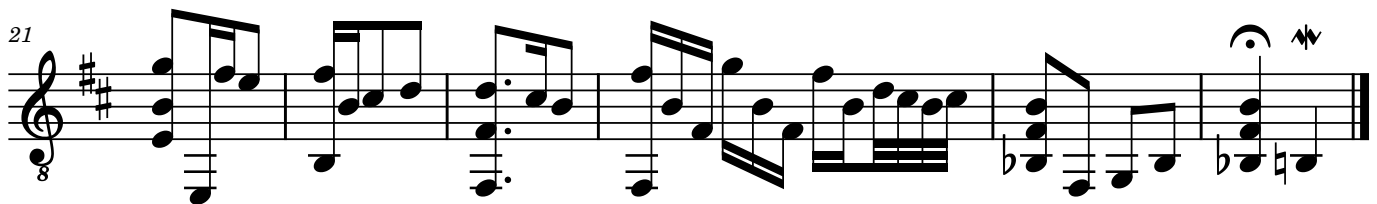
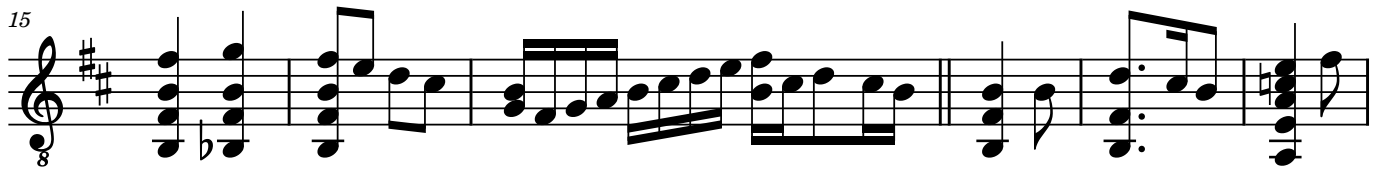
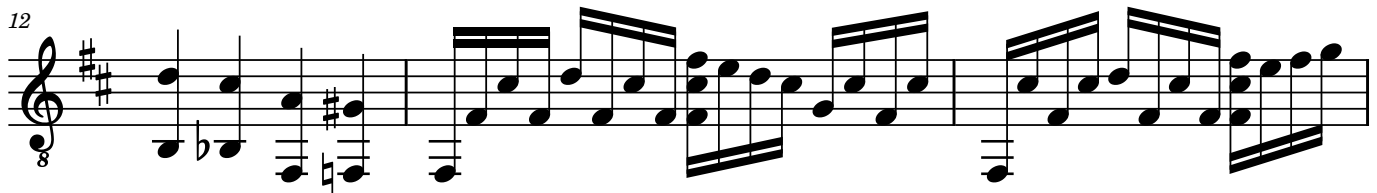
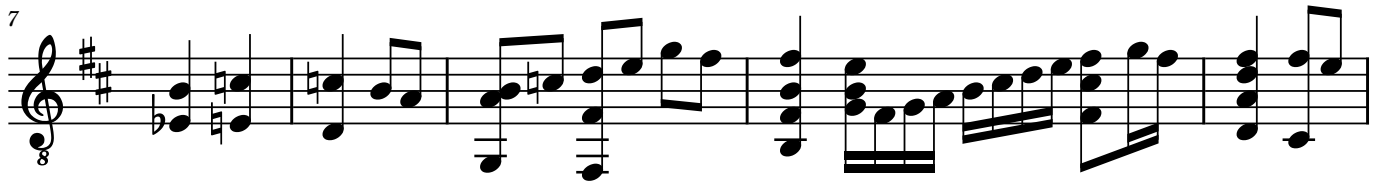

# CXX

08.05.2021

0-0-0 | 3-1 | 3-1-0-1-0-1-3 | 1-3-1 | 0-0-1 | 3-1-0 | 0-1

1 | 3 | 0 | 1-0-1-3-1 | 0 | 1-2

0 | 3 | 3 | 0

Fretboard diagram for system 1 showing fret numbers on strings 1-6.

8

1-0 | 0-1-3 | 0-3-2 | 2-0 | 0-2 | 3-2 | 2-2-0 | 3-2

3 | 3-0 | 0 | 0-2-3 | 2 | 3 | 3-2

0 | 3 | 2 | 2 | 4 | 2-1 | 2-1

Fretboard diagram for system 2 showing fret numbers on strings 1-6.

13

2-0 | 2-3 | 2-2 | 2-0 | 3-2 | 2-2 | 2-2-3 | 2-2-3 | 2-3

0-0-0-0-0 | 1-0-2 | 0-3-0-0-0 | 0-0-0 | 0-0-0 | 0-0-0 | 0-0-0 | 0-0-0

2 | 2 | 2 | 2 | 2 | 2 | 2 | 2-1

Fretboard diagram for system 3 showing fret numbers on strings 1-6.

16

2-0 | 3-2 | 0-2-3 | 0-2-3 | 0-2-3 | 2-0 | 0-0 | 3-2-0 | 0-2 | 3-2-0

0 | 1-0-1-3 | 0-2-3 | 0-2-3 | 2-0 | 0 | 0 | 3 | 0

2 | 2 | 2 | 2 | 2 | 2 | 0 | 2 | 0

Fretboard diagram for system 4 showing fret numbers on strings 1-6.

22

2-0-2-3 | 3-2-0 | 2-0-3 | 0-3-2-0-2 | 0-0 | 0-0 | 0-0 | 0-0 | 0-0

0 | 0 | 0 | 0 | 0 | 0 | 0 | 0 | 0 | 0 | 0 | 0

2 | 2 | 2 | 2 | 2 | 2 | 3 | 1 | 1-2

Fretboard diagram for system 5 showing fret numbers on strings 1-6.

# CXXI

04.12.2020

# CXXI

04.12.2020

Tablature for CXXI, measures 1-8. The notation is as follows:

| Measure | T     | A | B   |
|---------|-------|---|-----|
| 1       | 0     | 0 | 2   |
| 2       | 0-2-3 |   | 3   |
| 3       | 0     |   | 2   |
| 4       | 2-0   |   | 1   |
| 5       | 2     |   | 2   |
| 6       | 3-3-2 |   | 2   |
| 7       | 0     |   | 7   |
| 8       | 7-8-7 |   |     |
| 9       | 7-5   |   |     |
| 10      | 5     |   |     |
| 11      | 8-7-8 |   |     |
| 12      | 5     |   |     |
| 13      | 7-8   |   |     |
| 14      | 2-3   |   |     |
| 15      |       |   | 6-7 |
| 16      |       |   | 1-2 |

9

Tablature for CXXI, measures 9-12. The notation is as follows:

| Measure | T     | A | B   |
|---------|-------|---|-----|
| 9       | 0     |   | 2   |
| 10      | 4-2-4 |   | 0   |
| 11      | 0     |   | 2-0 |
| 12      | 0     |   | 3-2 |
| 13      | 0     |   | 4   |
| 14      | 0     |   | 4   |
| 15      | 0     |   | 2   |
| 16      | 0     |   | 2   |
| 17      | 0     |   | 6   |
| 18      | 0     |   | 7   |

# CXXII

05.04.2021

5

8

10

# CXXII

05.04.2021

**TAB**

0-0 2-0 0-2 2-5-3-2-0 0 0-2  
0-0 3-3-2-0-2-3 3 3-2-3 3-2-0-2-3  
1-1 3 0 3 5 3 1  
0 2 0

5

**TAB**

2-3-2-0 0 5-7 8-7-3 2-0-2-0 0  
0 3-2 3-2-0-0-2-3-2-3 4-6 7-2 0 4  
1-2 1 2 3 1-2 7 2 2

9

**TAB**

0-2-3 0 0-2-3 0-2 0-2-3 3-2 0 0 2  
5 3 1 0 0-2-3 0 0 2  
2-0 3-2-3-2-0-2 2

# CXXIII

21.05.2021

**T**  
**A**  
**B**

0-7 | 7-5-7 | 10 | 0-0-2 | 3-2-0 | 2-2 | 2-0 | 3-2-3 | 0-2-3-2 | 2-0 | 0

5 | 6 | 9 | 0 | 0-0 | 0 | 0 | 0 | 0

0 | 2 | 2 | 2

8

**T**  
**A**  
**B**

3-2-3 | 0-2-0 | 2 | 0-3-2 | 0 | 0 | 2-3-2-0 | 0-2 | 2

5 | 3 | 0 | 0 | 3 | 0

2 | 2 | 1 | 2 | 1 | 2 | 2

# CXXIV

20.05.2021

6=D 8

6

# CXXIV

20.05.2021

6=D

5-5-4 0 3-5-3 6-5-3-5 0-0-2-3-2-3  
2 2 5-5 6-3-5 6 3 3 3-2-3-3 3 1-0-1  
0 3 3 0 4 3 0 3  
0 4 0 4 2

7

5 0 0 0 0  
3 3 3 6 0 1 1 3 3  
0 0 0 0 1 1 3 3  
4 5 1 1 3 3  
4 0

# CXXV

08.06.2021

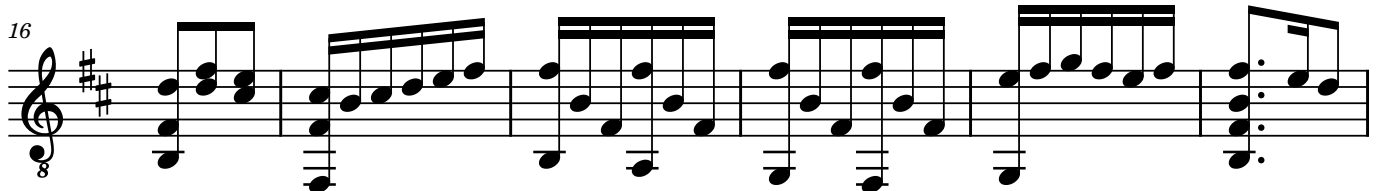
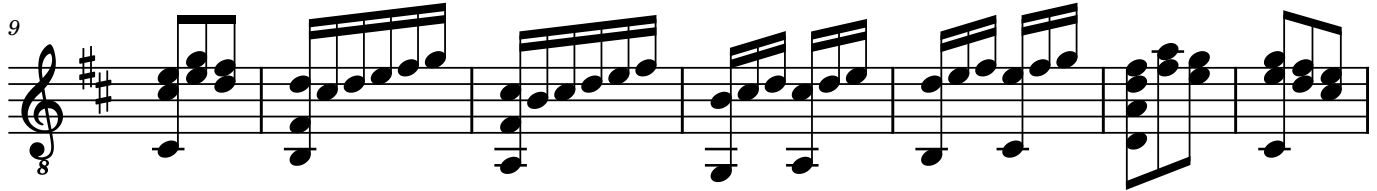
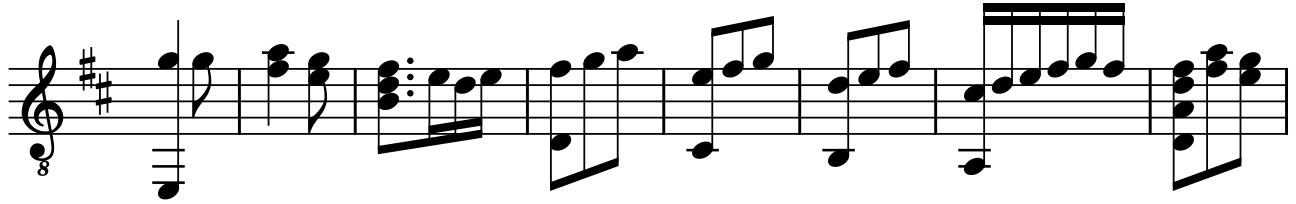

# CXXV

08.06.2021

**TAB**

3-3 | 5-3 | 2-0-0 | 2-3-5 | 0-2-3 | 0-2 | 0-2-3-2 | 2-5-3

7-5 | 3-3 | 5 | 0 | 3 | 2-3 | 3-7-5

0 | 0 | 4 | 2 | 0 | 0

Diagram showing fretting and picking for measures 1-8.

9

**TAB**

0-3-2 | 3-2-3 | 0-2-3 | 2-0-2-3 | 0-2 | 0 | 0-2-0-2-3 | 2-5-3

2-5-3 | 0 | 0 | 0 | 0-2-3-2-3 | 3 | 3-7-5

4 | 2 | 0 | 3 | 0 | 2 | 4 | 0

Diagram showing fretting and picking for measures 9-14.

15

**TAB**

3-2-0 | 2-0 | 2-0-2-3 | 2-2 | 2-2 | 0-2-3-2-0-2

5-3-2 | 3-3-2 | 0 | 0 | 0 | 0 | 0 | 0

4 | 2 | 2 | 2 | 3 | 2 | 3

Diagram showing fretting and picking for measures 15-20.

21

**TAB**

2-0 | 3 | 3-2-0 | 4-0 | 0-2-3 | 0-2-0 | 2

0 | 0 | 0 | 5 | 0 | 0 | 0

2 | 2 | 1 | 2

Diagram showing fretting and picking for measures 21-24.

# CXXVI

28.05.2021

8

8

14

18

21

# CXXVI

28.05.2021

9

TAB notation for measures 1-8. The notation is on a six-line staff with 'TAB' written vertically on the left. Fingerings are indicated by numbers 0-8. Measure 1: 2-7-5, 8-7-8-7, 0. Measure 2: 8, 0. Measure 3: 7-0, 5, 0. Measure 4: 3-2, 3-2-0. Measure 5: 2-3, 2. Measure 6: 7-0, 1-2. Measure 7: 7, 6. Measure 8: 8-7, 7.

9

9

TAB notation for measures 9-14. Measure 9: 2-3, 0-3-2-0. Measure 10: 3-2-2, 3-2, 0. Measure 11: 3-2-0, 2-0. Measure 12: 0-4, 5. Measure 13: 2-0, 3-2-3-2-0-0. Measure 14: 4-4. A double bar line with a repeat sign is above measure 12.

15

15

TAB notation for measures 15-19. Measure 15: 2-0, 2, 0. Measure 16: 0, 2-3-2-0, 0. Measure 17: 0, 2-3-2-0, 0. Measure 18: 2-3-2-0, 3-2-3, 2-3-2, 4. Measure 19: 3-2-0, 0, 3-2-3, 0. A fermata is above measure 17.

20

20

TAB notation for measures 20-24. Measure 20: 2-3-2-0, 2-0-4, 0. Measure 21: 0, 2-0-2, 0. Measure 22: 0, 0, 0. Measure 23: 2, 0-2, 0-2. Measure 24: 0, 2. A fermata is above measure 24.

# CXXVII

02.07.2021

# CXXVII

02.07.2021

**T**  
**A**  
**B**

2-2 3-2 2-0 0 2-0 0-2-3-2 2 3-2-0  
0 5-5 3-3 2-0-2 3 0 0-2-3 0  
0 2 3-2 1 2

9

**T**  
**A**  
**B**

II

2-2 3-2-0 2-0 3-2 3-2 2-0 2  
0 0 3-3-2 3-2 5-3 2 2  
2 0 5 2 4 4

# CXXVIII

01.07.2021

8

6

8

10

8

15

8

21

8

24

8

30

8

Harm7

H5

H5

Harm12

2

36

# CXXVIII

01.07.2021

♯

TAB

6

TAB

11

♯

TAB

17

TAB

22

♯

TAB

26

H5 Harm12..

TAB

2

34

**T  
A  
B**

|         |     |             |         |       |     |
|---------|-----|-------------|---------|-------|-----|
| 2-0-0-0 | 2-0 | 3-3-2-0-0-2 | 0-2-3-2 | 0-0   | 2-0 |
| 3-3     | 3-3 | 3-3         | 0-0     | 0-0   | 0-0 |
| 2       | 2   | 2           | 2       | 2-2-1 | 2   |

Vertical tick marks are present below the first two columns and the last two columns of the tablature.

# CXXIX

02.07.2021

# CXXIX

02.07.2021

0 5-3-2 3-2-0 2-0 0-2-3-2-0-2 0-0-0

T 0 4 5 3 2-3 2-3 0

A 1 0 3 3 3

B 2-2-5-4 4 2 2 3 3 3 3

0 0 2

7 II 0 2 5-4-2 4-2 5-7-9-7-5 7 10-9 10-9-7

T 0-2-3-2-3 0 2 2 6 7 0 10-9 10-9-7

A 1 0 2 2 7 0 0 0

B 2 2 4 4 0 9

3 3

14 9-7-6 7 0 3-2 3 2-0 2-0 0 0-2-3-3 2-0 3-2-0-2

T 9-7-6 7 0 3-2 3 2-0 2-0 0 0-2-3-3 2-0 3-2-0-2

A 0 0 0 0 4 5 5

B 8 2 2 3 3

19 0 0-1-3 0-3-2-0 0-2-3 0-2-0 3-2 0

T 0 0-1-3 0-3-2-0 0-2-3 0-2-0 3-2 0

A 0 0 0 0 3 2 0

B 2 2 2 2

# CXXX

03.07.2021

# CXXX

03.07.2021

VII

9

17

25

Harm5                      H4

TAB notation for system 25. The T staff is empty. The A staff is empty. The B staff contains notes: 0, 0, 0. The guitar diagram shows fret positions.

# CXXXI

16.07.2021

2

36

A single staff of music in treble clef with a key signature of two sharps (F# and C#). The notation consists of six measures. Measure 36 starts with a treble clef, a key signature of two sharps, and an octave sign '8' below the staff. The notes are: G4 (quarter), A4-B4 (eighth pair), C5 (quarter), B4-A4 (eighth pair), G4 (quarter), F#4 (quarter). Measure 37: G4 (quarter), F#4 (quarter), E4 (quarter), D4 (quarter), C4 (quarter), B3 (quarter). Measure 38: B3 (quarter), A3 (quarter), G3 (quarter), F#3 (quarter), E3 (quarter), D3 (quarter). Measure 39: C3 (quarter), B2 (quarter), A2 (quarter), G2 (quarter), F#2 (quarter), E2 (quarter). Measure 40: D3 (quarter), C3 (quarter), B2 (quarter), A2 (quarter), G2 (quarter), F#2 (quarter). Measure 41: E2 (quarter), D2 (quarter), C2 (quarter), B1 (quarter), A1 (quarter), G1 (quarter). The piece ends with a double bar line.

# CXXXI

16.07.2021

♬

2 3-3-3-2 2 0-2-3 2-0 2 3 0-2 2-0-2-3 0 0-2 2 2-0

0 5-5 4 0 4 2 1 2 0 3 0

4 2 1 2 0 3 2

Diagram showing fret positions for the first system of guitar tablature.

8

2-3 2-0 3-2 2-3 3-2 2-0 3 0 3-2 3-2-0-2-0-2-3

1-2 0 1-2 2 0 0 2 2 2

0 2 2 2

Diagram showing fret positions for the second system of guitar tablature.

14

2-0 3-3-2-0-2-0 0 0-2-3 0 2 3-3-3-2 2-3 2-0 0 0 2-0-2

5 3 3-1-0-1-3 5-5 4 4 3 3

2 1-2 2

Diagram showing fret positions for the third system of guitar tablature.

19

♬

2 2 3-3-2-0 2-0-2-3-3-2-3 0 2-0-2-3-3 2 2-3 0 3-2 0

0 0 1 0 5 2 1 2 1 2 4

2 0 2 1 2

♬

Diagram showing fret positions for the fourth system of guitar tablature.

24

2-0-2 2 3 2-0 3 0 2 2-0 3-2 2

0 4 4 5 0 0 1-2

3 0 2-0-2-3 2-3-0-2

Diagram showing fret positions for the fifth system of guitar tablature.

29

♬

2-0-2-2-0 3-2 3-2-0-2-2 0 1-0-1-3-1-0 0 0 2 2 2 3-2 0 3-3-1

0 0 2 2 0 2 1 2 3

2 1 2 2 1 2 3

♬

Diagram showing fret positions for the sixth system of guitar tablature.

2

34

**T  
A  
B**

| Measure | String 6 | String 5 | String 4 |
|---------|----------|----------|----------|
| 1       | 2        | 3        | 0        |
| 2       | 4        | 3        | 2        |
| 3       | 4        | 2        | 0        |
| 4       | 4        | 2        | 0        |
| 5       | 4        | 4        | 5        |
| 6       | 3        | 0        | 2        |
| 7       | 2        | 0        | 2        |

# CXXXII

14.07.2021

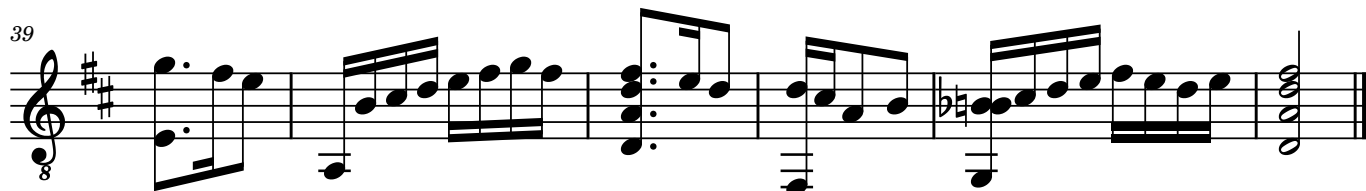
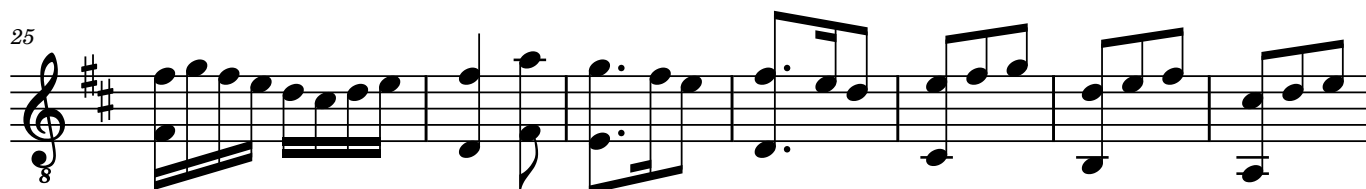
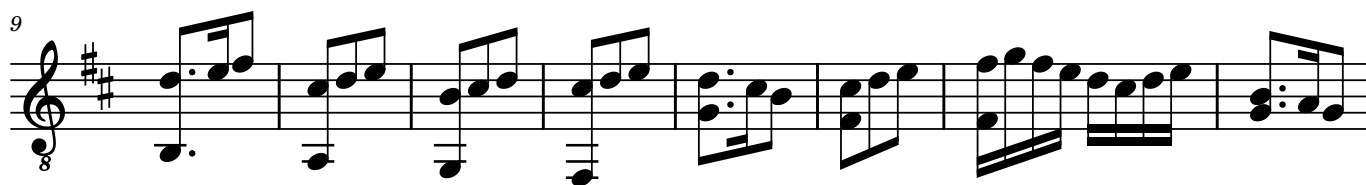

# CXXXII

14.07.2021

0-2-3 | 2-0 | 3-3 | 2-0-2 | 2-3 | 0 | 2-3-2 | 5-3 | 2-0 | 3 | 0-2-3 | 0-2

TAB

10

0 | 2-3 | 0-2-3 | 2-3 | 0 | 3-2-0 | 2-3 | 0 | 2-3-2-0 | 0 | 3-2-3 | 0 | 0 | 1-3-1 | 3-0

TAB

18

0 | 0-2-3 | 2-3 | 0 | 2 | 0 | 0 | 3 | 3-2-0 | 2 | 0 | 0-2-3 | 2-3 | 0

TAB

25

2-3-2-0 | 3-2-3 | 0 | 2-5 | 3-2-0 | 2-0 | 3 | 0-2-3 | 3 | 0-2 | 2-3 | 0

TAB

32

0 | 0-2-3 | 0-2-3 | 2 | 3 | 0 | 2 | 3 | 0 | 1-0-1-3 | 0-2-3 | 0 | 2-5 | 7-5

TAB

39

3-2-0 | 0-2-3 | 0-2-3-2 | 2-0 | 3 | 3-2 | 3-0 | 0-2-3 | 3 | 2 | 3 | 3 | 0

TAB

# CXXXIII

16.07.2021

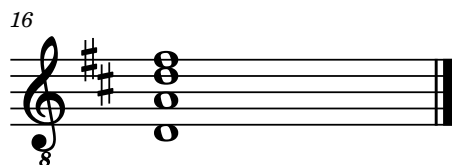

# CXXXIII

16.07.2021

TAB notation for guitar, measures 1-8. The notation is written on a six-line staff with the letters T, A, and B stacked vertically on the left side. The notes are as follows:

| Measure | T     | A | B |
|---------|-------|---|---|
| 1       | 3-2   | 0 | 2 |
| 2       | 2-3   |   | 0 |
| 3       | 2     |   | 0 |
| 4       | 3-2-3 | 5 |   |
| 5       | 2     | 3 |   |
| 6       | 0-2-3 |   | 2 |
| 7       | 2-3   |   | 0 |
| 8       | 0-2   |   | 0 |

Below the staff, there are vertical lines representing fret positions. Some lines have small black rectangles below them, indicating fretted notes.

9

TAB notation for guitar, measures 9-15. The notation is written on a six-line staff with the letters T, A, and B stacked vertically on the left side. The notes are as follows:

| Measure | T       | A   | B |
|---------|---------|-----|---|
| 9       | 0       | 3-2 | 4 |
| 10      | 3       |     | 2 |
| 11      | 2-3-0-2 |     | 3 |
| 12      | 2-0-2-3 | 0   | 2 |
| 13      | 2-0     | 3-2 |   |
| 14      | 2       | 3   | 2 |
| 15      | 0       | 2-0 | 2 |
| 16      | 3-2-3   | 0   | 3 |

Below the staff, there are vertical lines representing fret positions. Some lines have small black rectangles below them, indicating fretted notes.

16

TAB notation for guitar, measure 16. The notation is written on a six-line staff with the letters T, A, and B stacked vertically on the left side. The notes are as follows:

| Measure | T | A | B |
|---------|---|---|---|
| 16      | 2 | 3 | 0 |

Below the staff, there are vertical lines representing fret positions. Some lines have small black rectangles below them, indicating fretted notes.

# CXXXIV

17.07.2021

# CXXXIV

17.07.2021

2-3-5 0 3-2 3 0-2 2-0 3 1-3 0 0-2-3 3 2-0 0

0 4 2 0 3 2 1 3

8

2-3-5 0-2-3 3 0-2 2-3 0 0 0-2-3 0 2-0-2-3 0-2 2-3-5

0 4 2 0 3 2 3 2 3 0 2 3 0

15

0 0-2-0 3 3-2-3 0-2-0 2-0-2-3 0-2 0-2-3 0-2-3-2-0-2 2

4 2 0 3 2 2-2-2

21

2-0-2-3-2-0 2 2-0 0 3-2-3-2 0 2-0 0-2 0 2 0

0 0 0 0 0 0 0 0 0 0 4 0 0 1

2 2 2 2-2-2 2 2 2 2-2-2 2 2 2 2-2-2 0-0-0

28

0-2-3-2-0-2 0 0 0 0-2-3 2 3 2-3-5 0 3-2 3-2-3 0-2

1 1 1 1 1 1-3-1 1 1 1 1 0 4 2

0 0 0 0 0 0 0 0 0 0 0 0 0

35

2 0 3 0 2-3 2 0 2-3 0-2 2 2

0 3 0 0 2-0 0-2-0 2

0 3 1 2

# CXXXV

29.07.2021

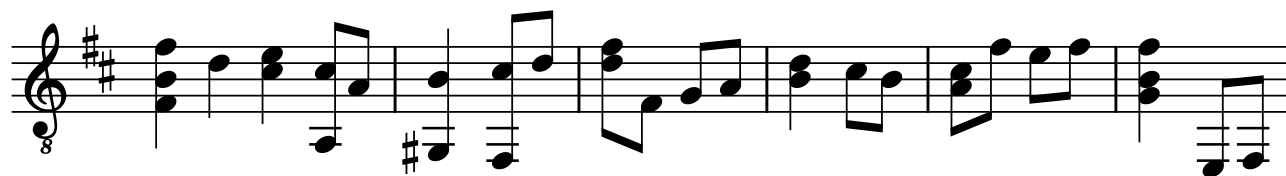

# CXXXVI

30.07.2021

7

15

20

25

29

33

2

39

A single staff of music in treble clef with a key signature of one sharp (F#). The notation consists of four measures. Measure 39 begins with a treble clef, a sharp sign, and a flat sign. The first note is a quarter note on G4, with a slur over it extending to the second note, a quarter note on A4. The second measure contains a quarter note on B4, a quarter note on C5, and a quarter note on D5. The third measure contains a quarter note on E5 and a quarter note on F#5. The fourth measure contains a half note on G5. The staff ends with a double bar line.

# CXXXVI

30.07.2021

7

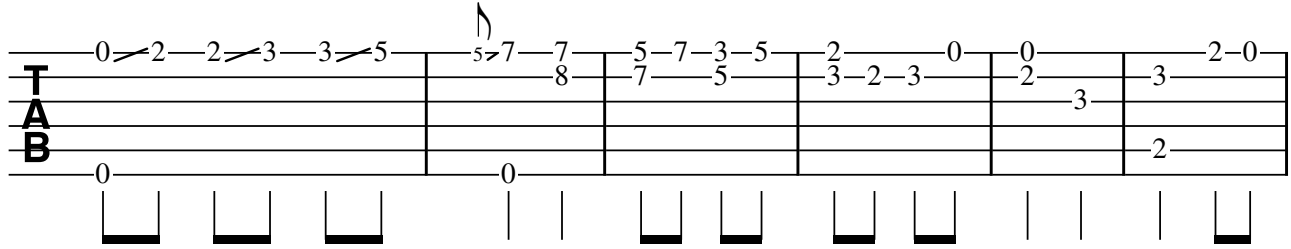

7

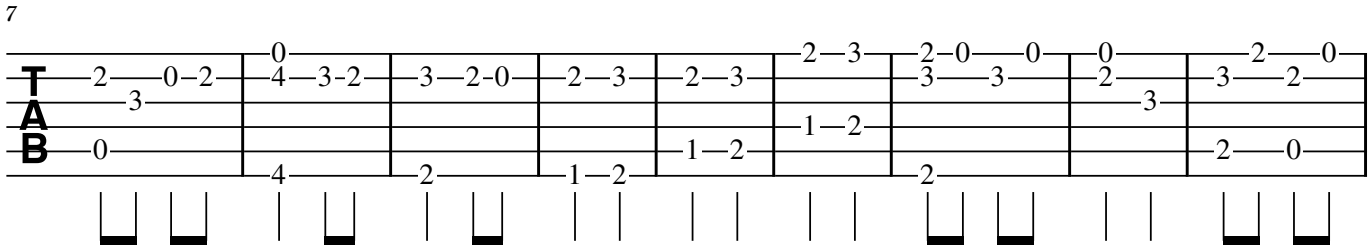

16

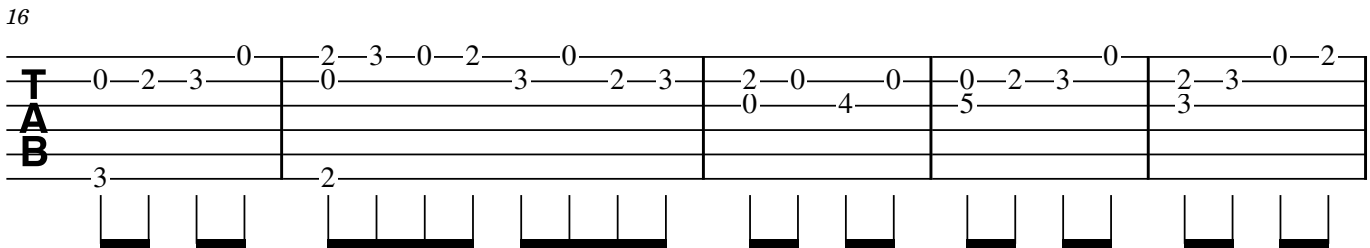

21

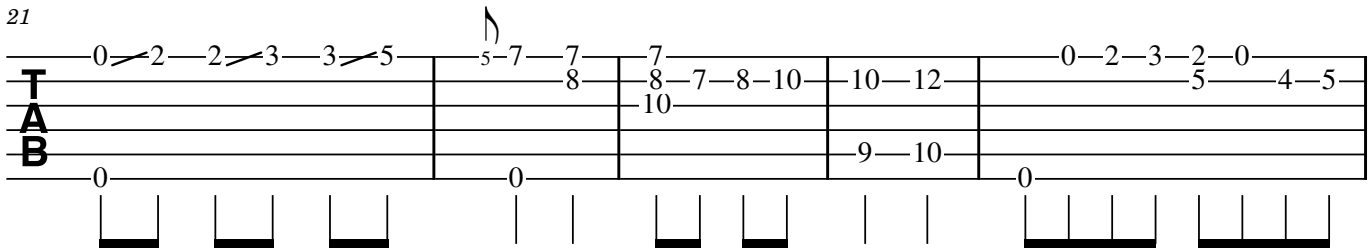

26

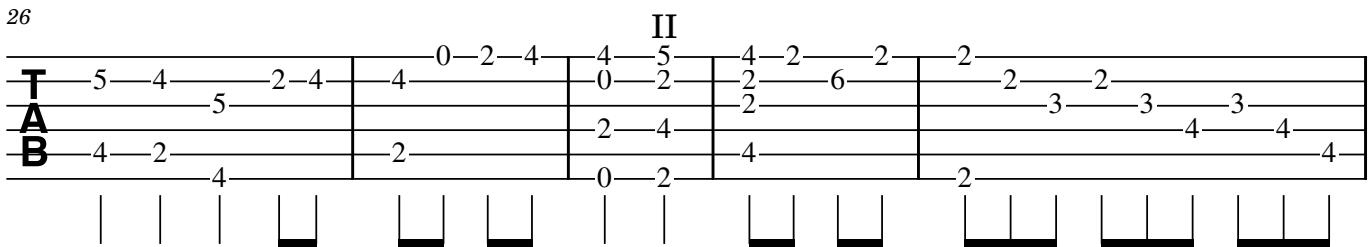

31

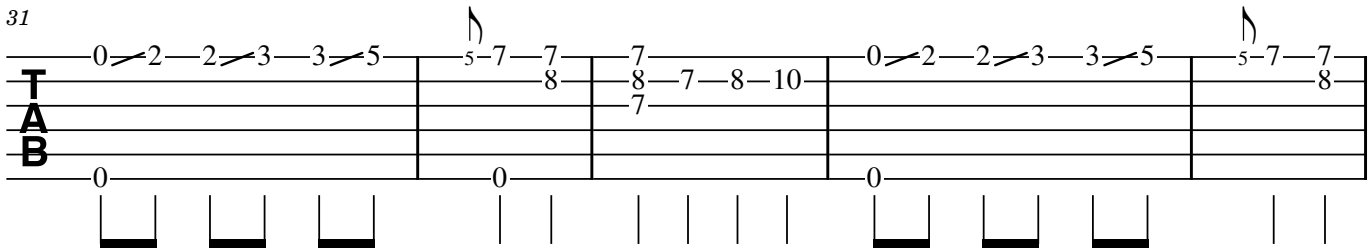

2

36

**T**  
**A**  
**B**

|   |   |   |   |   |   |   |   |   |   |   |   |   |
|---|---|---|---|---|---|---|---|---|---|---|---|---|
| 5 | 7 | 3 | 5 | 2 | 3 | 2 | 0 | 0 | 0 |   |   |   |
| 7 | 8 | 5 | 7 | 3 | 5 | 4 | 4 | 4 |   |   |   |   |
|   |   |   |   |   |   |   |   | 2 | 3 | 2 | 0 | 2 |
|   |   |   |   |   |   |   |   | 0 |   |   |   |   |

# CXXXVII

06.08.2021

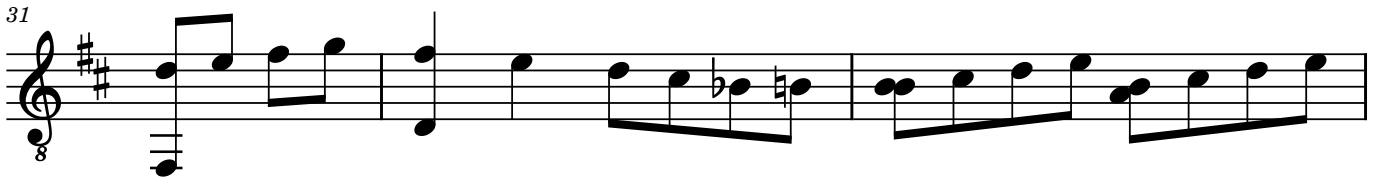
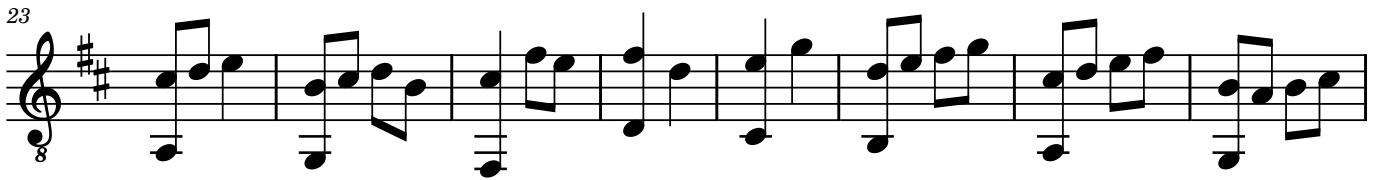
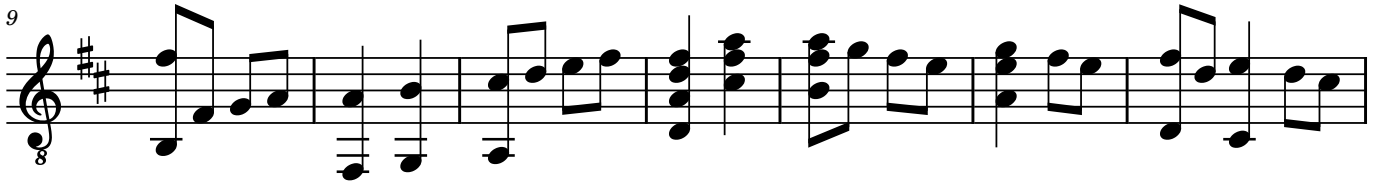

# CXXXVII

06.08.2021

9

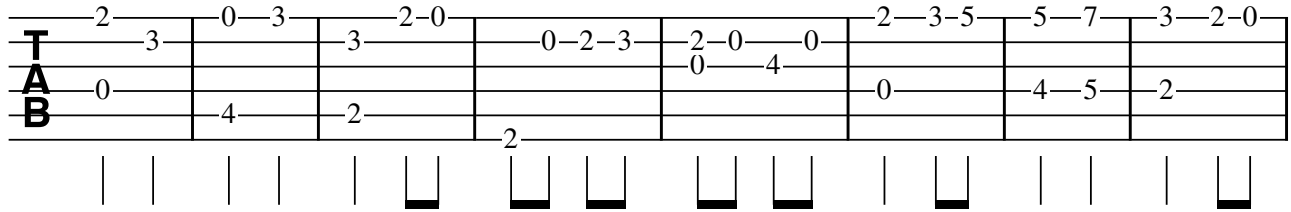

9

2 0 3 3 2-0 0-2-3 2-0 0 2-3-5 5-7 3-2-0

0 4 2 2 0 4 0 4-5 2

2-3 2-3 0 0 3 3-2 3 1-3 0-2

2 2-3 0 0 4 2 2

17

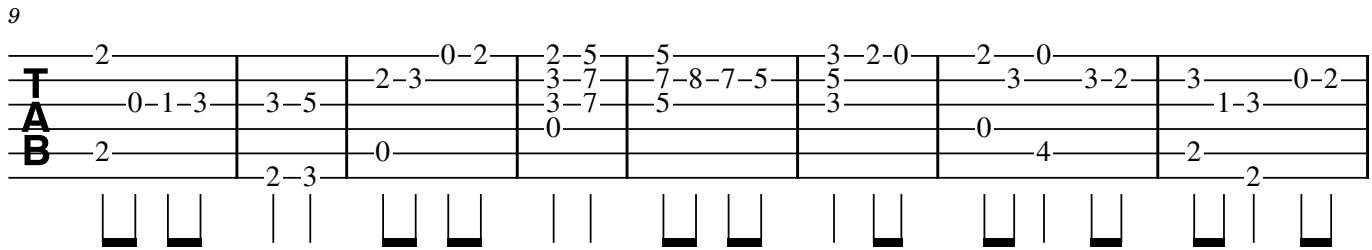

17

2 0-2 0-2 2-5 5 3-2-0 2-0 0-1-3 3-5 2-3 2-3 3-7 7-8-7-5 5 3 3-2 3-2 3 1-3 0-2

2 2-3 0 0 3 3 0 4 2 2

25

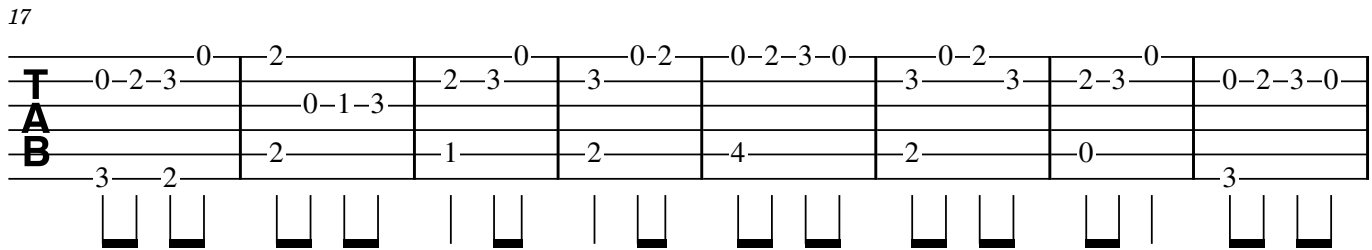

25

0-2-3 0 2 0-2 0-2 0-2-3-0 0-2 0 0-2-3 0 2-3 0 0-2-3-0

3 2 2 1 2 4 2 0 3

33

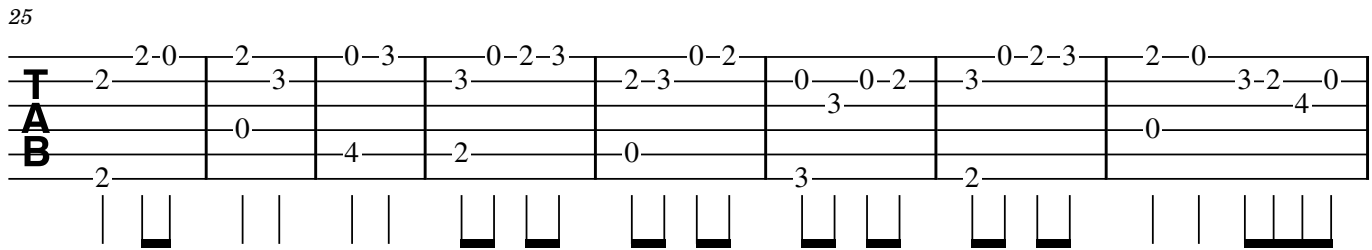

33

2-0 2 0-3 3 0-2-3 2-3 0-2 0-0-2 3 0-2-3 2-0 3-2-0

0 4 2 0 3 2 0 4

2 3 2 3 0 0 2 3 3-2 0

38

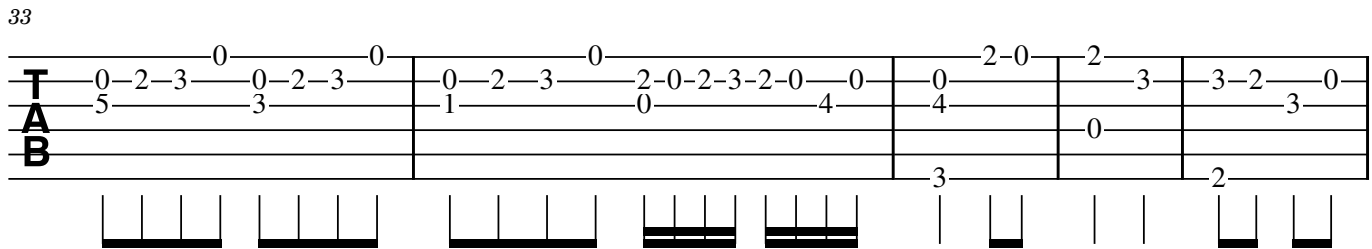

38

0-2-3 0 0-2-3 0 0-2-3 2-0-2-3-2-0 0 0 2-0 2 3 3-2 0

5 3 1 0 4 4 0 4 0 3 3

3 2 3 2 3 2 0 3 2

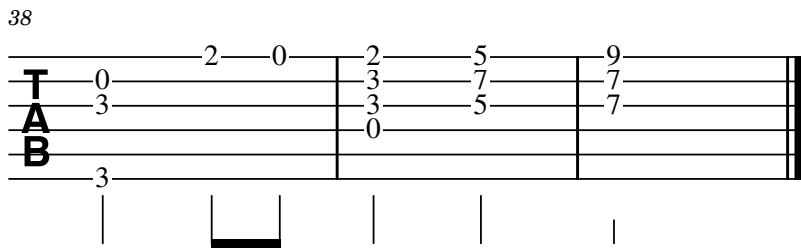

3

2-0 2 5 9

3 3 7 7

3 3 5 7

0 0

# CXXXVIII

13.08.2021

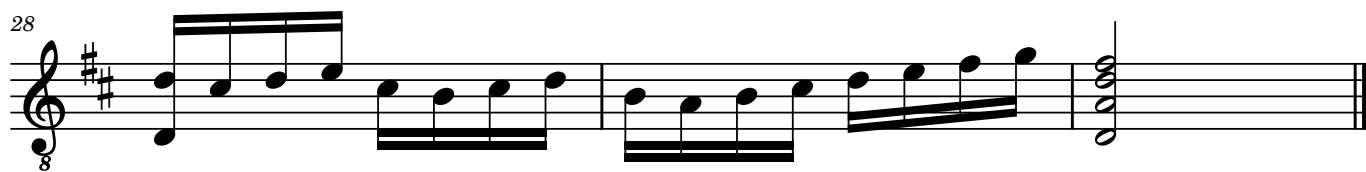
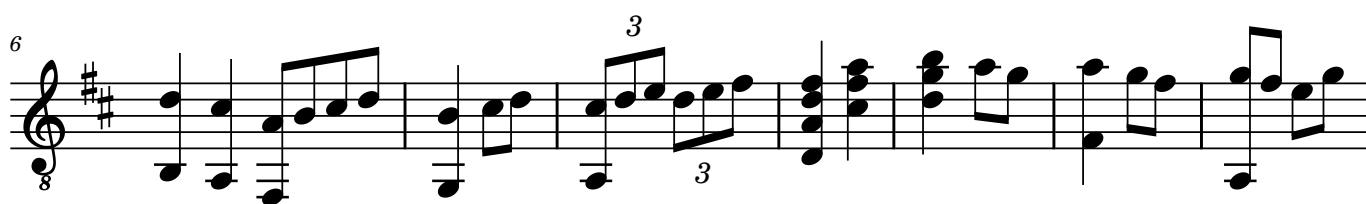

# CXXXVIII

13.08.2021

7

15

23

29

# CXXXIX

22.07.2021

# CXXXIX

22.07.2021

2-5 0 2-0 0-2 2-0 0 3-2 3-2-0-2 2 5-4-2

0 3 3 2-3 0 3 0 2 4

0 4 2 0 0 4 2 2 4

10 VII 4-2-0-4 9-7 10 10-9-10 0 9-10 5-7 3-2-0 2-0-0 5-4-2

7 9 7-9 4-5 2 3 4

0 9 7-9 4-5 2 0 4

18 4-2-0 2-0 0 0-2 3-2-0 2 5 5-7 9-7 7 10-9-10 10-5

2 0 3 3 2 4-6 7 0 0 9-4

0 4 2 0 0 0 0 0 9-4

27 7-3 2-0-2 0 3 2 0-2-3 2-3 2-0-0 0 3-2 3-2-0

5-2 0 3 0-2-3 2-3 2-0-0 0 3 2

5-2 0 4 2 1-2 2 2

35 II V II 0 0-2-3 0-2-3 0-2-3 0-2-4-5 5-4-2 4-5-7 9-7 5-4 2-0-2-3

2 2 3 3 2 0 0 5-5 2-2 2-2 2-0-2-3

0 4 2 2 4 2 7 7 4 0

3 3 3

41 0-2-4-5 5-0 2 0-2 2-5 0-5 9-7 7 5 5 5

4 4 3 0 0 8 10 10-9-10 6 10-9 7 7 7

4 4 0 0 4 0 0 0 0 5

# CXL

06.05.2021

# CXL

06.05.2021

7

6-measure guitar TAB. Staff 1: 0-2-2, 3-2-3, 3-2-0, 0-2-0, 3-2-0, 2-0, 0-3-2. Staff 2: 0, 0, 0, 0, 0, 2, 3, 5. Staff 3: 2, 2, 2, 0, 1-2, 4. Includes fretboard diagrams for measures 1-6.

7

7-measure guitar TAB. Staff 1: 2-0, 3-2-3, 0, 2, 0, 5-7-8, 5-7-8, 0, 7-8, 2-3, 2-0, 3-2-0. Staff 2: 3, 3, 0, 0, 0, 7-6, 7, 0, 7-8, 7-8, 0, 3, 0-3. Staff 3: 0, 0, 7-6, 7, 7, 6-7, 1-2, 2. Includes fretboard diagrams for measures 7-13.

14

6-measure guitar TAB. Staff 1: 2-0, 2-0, 0, 2, 0, 2-0, 2-0-2. Staff 2: 0, 0, 1, 3-2-3, 0, 0, 0, 3, 0, 3, 0, 0, 4. Staff 3: 2, 1, 2, 2, 4, 4, 2, 2. Includes fretboard diagrams for measures 14-19.

20

2-measure guitar TAB. Staff 1: 2, 0, 0. Staff 2: 0, 0, 0. Staff 3: 2, 3, 2, 0, 6, 7. Includes a fermata over the 7th fret in measure 20 and a trill symbol above the 7th fret in measure 21. Includes fretboard diagrams for measures 20-21.

# CXLI

17.07.2021

# CXLI

17.07.2021

4

4-measure guitar tablature. Measure 4: Treble clef has notes 2-3-2-0-0, Bass clef has notes 0-2-7-0-4-5-4-2. Measure 5: Treble clef has notes 2-3, Bass clef has note 4. Measure 6: Treble clef has notes 0-2-3, Bass clef has notes 1-1-2. Measure 7: Treble clef has notes 2-0, Bass clef has note 0. Fingering numbers are shown above notes.

8

4-measure guitar tablature. Measure 8: Treble clef has notes 3-2-0-2-3-2-0-0, Bass clef has notes 2-1-2. Measure 9: Treble clef has notes 0-2-3-5, Bass clef has notes 5-4-2-4-2. Measure 10: Treble clef has notes 5-4-2-0, Bass clef has notes 2-2-6. Measure 11: Treble clef has notes 7-7-5, Bass clef has notes 4-4. Fingering numbers are shown above notes.

8

4-measure guitar tablature. Measure 12: Treble clef has notes 2-3-5-3-2-0-2-2-2-0, Bass clef has notes 2-1-2. Measure 13: Treble clef has notes 2, Bass clef has notes 2-10-9. Measure 14: Treble clef has notes 0, Bass clef has notes 10-9-10-12. Measure 15: Treble clef has notes 7-3-3-2-0, Bass clef has notes 9-10-9-7. Fingering numbers are shown above notes.

12

4-measure guitar tablature. Measure 16: Treble clef has notes 0-2-3-2-0-0, Bass clef has notes 3-0. Measure 17: Treble clef has notes 2-3-0-2, Bass clef has notes 2-7-0-4-5-4-2-4. Measure 18: Treble clef has notes 2-0-2-0, Bass clef has note 2. Measure 19: Treble clef has notes 2-2-3-2-2, Bass clef has notes 3-2-0. Fingering numbers are shown above notes.

15

4-measure guitar tablature. Measure 20: Treble clef has notes 0-2-3-3-0-2-2, Bass clef has notes 4-2. Measure 21: Treble clef has notes 0-1-3-1-0, Bass clef has note 0. Measure 22: Treble clef has notes 0-2-3, Bass clef has notes 0-2-3. Measure 23: Treble clef has notes 0-3-0-3-2, Bass clef has note 4. Fingering numbers are shown above notes.

17

4-measure guitar tablature. Measure 24: Treble clef has notes 3-2-3-2-0-2-3-0-0-2-3, Bass clef has notes 2-0. Measure 25: Treble clef has notes 0-2-3, Bass clef has notes 2-7-0-4-2. Measure 26: Treble clef has notes 2-0-0-2, Bass clef has notes 3-0. Measure 27: Treble clef has notes 3-0, Bass clef has notes 0-0. Fingering numbers are shown above notes.

# CXLII

25.09.2021

# CXLII

25.09.2021

II II

9

17

II

25

# CXLIII

04.10.2021

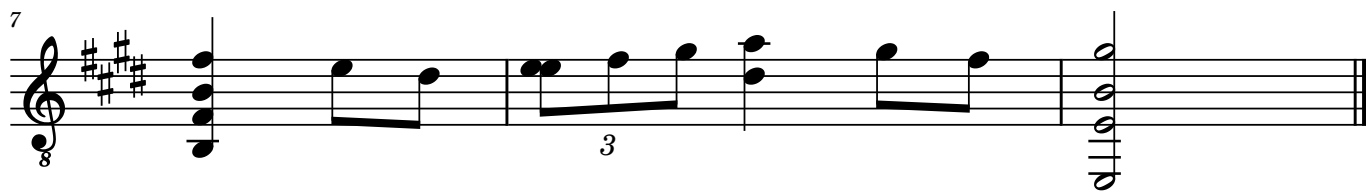

# CXLIII

04.10.2021

**T**  
**A**  
**B**

2 3 5 | 3 | 0 | 0 | 4-2 | 4-2-0 | 2-0 |  
0 4 | 0-1-1-0-1-3 | 8-7 | 7-3 | 5 | 0 | 0-4 |  
4 | 2 | 0 | 7 | 5 | 4 | 2 | 0 | 2 |

8

**T**  
**A**  
**B**

0-2-4-5 | 4-2 | 4 |  
5 | 4 | 0 |  
2 | 2 | 0 |

3

# CXLIV

05.09.2021

# CXLIV

05.09.2021

VII

T  
A  
B

8

T  
A  
B

# CXLV

26.08.2021

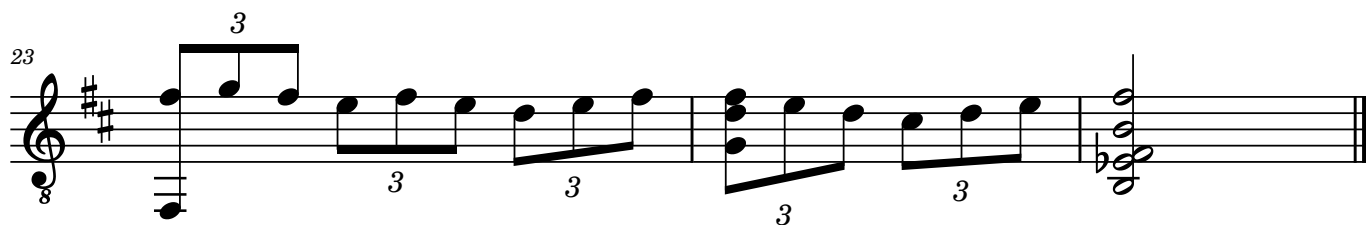
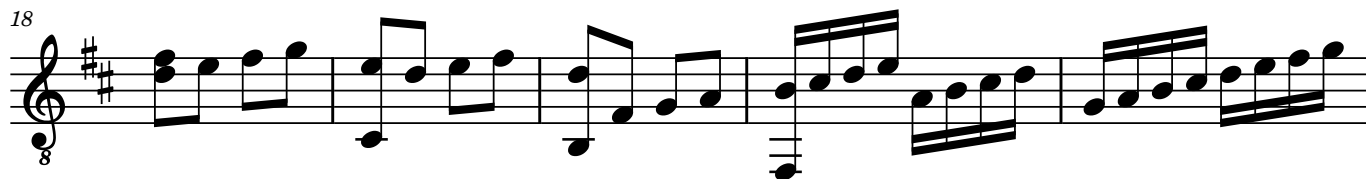
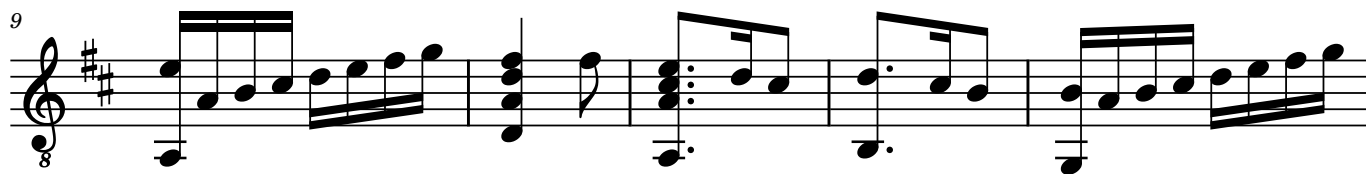

# CXLV

26.08.2021

7 7  
T 0 8 8  
A 10  
B 9 10 9 7 10 9 7 5 7 3 2 0 2 1 0  
0 3 2

5  
2 3 2 0 0 0 0 2  
T 0 3 3 2 3 2 0 0 2 3 2 3 0 0 2 3  
A 0 5 3 3 1 0 0 1 3 0 2 3 0 2  
B 0 0 0 0 0 0 2 2  
0 2 3 2

9  
0 0 2 3 0 2 3 2 2 0 2 3 2 0 0 0 2 3 0 2 3  
T 3 3 3 3 3 3 3 3 3 3 3 3 3 3 3 3 3 3  
A 0 0 0 0 0 0 0 0 0 0 0 0 0 0 0 0 0 0  
B 0 0 0 0 0 0 0 0 0 0 0 0 0 0 0 0 0 0

14  
2 3 2 0 2 0 0 0 2 0 2 0 0 2 3 0 2 7 7  
T 0 3 3 2 3 0 2 3 0 2 3 0 2 3 2 0 8 8 10 8 10 8 7  
A 0 0 0 0 0 0 0 0 0 0 0 0 0 0 0 0 7 7 0 0 0  
B 0 0 0 0 0 0 0 0 0 0 0 0 0 0 0 0 2 2 2 2 2 2

18  
0 2 3 0 0 2 3 0 2 3 0 2 3 0 2 3 0 2 3  
T 7 3 3 0 1 3 0 2 3 3 0 2 3 1 3 0 2 3  
A 8 3 3 0 1 3 0 2 3 3 0 2 3 1 3 0 2 3  
B 4 2 2 2 2 2 2 2 2 2 2 2 2 2 2 2 2 2

23  
2 3 2 0 2 0 3 0 2 2 0 3 2 3 0 2 2  
T 3 3 1 3 2 3 0 2 2  
A 3 1 3 2 3 0 2 2  
B 2 2 2 2 2 2 2 2 2 2 2 2 2 2 2 2 2 2

# CXLVI

"Marias 12-årsdag"

27.08.2021

7

13

19

24

30

# CXLVI

"Marias 12-årsdag"

27.08.2021

4-5-7-0 | 9-7-0-7 | 7-10-9 | 10-9-0 | 2-2-0 | 0 | 0-2-3-2-3

0 | 9-7-0-7 | 7-10-9 | 10-9-0 | 2-2-0 | 0 | 0-2-3-2-3

2-4-6 | 7 | 6 | 9 | 0 | 0 | 2-1-2

0 | 7 | 6 | 9 | 0 | 0 | 2-1-2

8

2-3 | 3-2 | 0-0 | 0-2-4 | 4-5-7 | 0-0 | 4-2-0-2 | 2-4-0-2

2-3 | 3-2 | 0-0 | 0-2-4 | 4-5-7 | 0-0 | 4-2-0-2 | 2-4-0-2

1-2 | 0 | 4 | 2 | 2-4-6 | 4 | 2 | 1-2-4-1

1-2 | 0 | 4 | 2 | 2-4-6 | 4 | 2 | 1-2-4-1

16

4-5-7-9 | 2-4-5-7 | 5-2-4-2-0 | 2-7 | 2-4 | 4-2 | 2-0-0-0-0

4-5-7-9 | 2-4-5-7 | 5-2-4-2-0 | 2-7 | 2-4 | 4-2 | 2-0-0-0-0

2-4-6-7 | 1-2-4-6 | 4-1-2 | 1-6 | 1-2 | 0 | 2

2-4-6-7 | 1-2-4-6 | 4-1-2 | 1-6 | 1-2 | 0 | 2

21 ♪ = ♪.

4-2-0 | 2-0 | 4 | 5-4-2 | 4-2-4 | 0-2-4 | 4-4-4 | 2-0 | 0-4 | 0-0-2-4-2-0-2

4-2-0 | 2-0 | 4 | 5-4-2 | 4-2-4 | 0-2-4 | 4-4-4 | 2-0 | 0-4 | 0-0-2-4-2-0-2

2-1 | 4 | 2 | 2 | 2 | 0 | 0

2-1 | 4 | 2 | 2 | 2 | 0 | 0

28

5-4-2 | 4-5 | 4-2-0 | 0-0-0 | 0-2-4-2-0 | 0-2 | 4-0

5-4-2 | 4-5 | 4-2-0 | 0-0-0 | 0-2-4-2-0 | 0-2 | 4-0

4-2-4 | 2-4 | 2 | 2 | 4 | 2

4-2-4 | 2-4 | 2 | 2 | 4 | 2

# CXLVII

03.09.2021

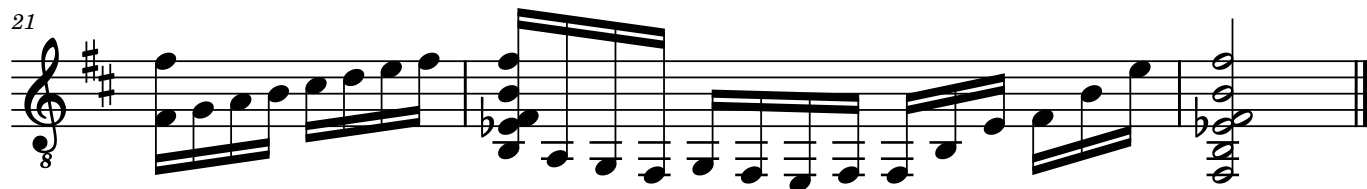
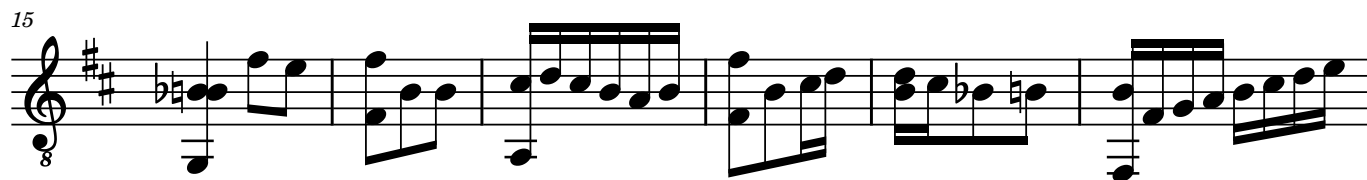

# CXLVII

03.09.2021

7

6-measure TAB system. Treble clef. Staff 1: 0-0 | 2-0 | 3-2-0 | 0-2 | 0-2 | 2-3-2-0-0. Staff 2: 0 | 0 | 3 | 0 | 3 | 3-2-3. Staff 3: 2 | | 2 | 2 | | |. Includes rhythmic notation below.

7

4-measure TAB system. Treble clef. Staff 1: 3-2-0-2-0-0 | 0-2-3-0-2-0 | 2-0-0-2-3-0-2 | 0-0-2-3-0-2. Staff 2: 5-3-3-1-3-1 | 0 | 3 | 1-3. Staff 3: 2 | 0 | 3 | 3. Includes rhythmic notation below.

11

5-measure TAB system. Treble clef. Staff 1: 2-2 | 7-9-10 | 10-10 | 3-3-3-2-0 | 0-2-0. Staff 2: 0-1-3-1-0 | 8-8-7 | 0-0 | 0-0-4 | 4. Staff 3: 2-0-2-10 | 7-9-9-9-9 | 9-9 | 2 | 2 | 3. Includes rhythmic notation below.

16

6-measure TAB system. Treble clef. Staff 1: 2-0-0 | 2-3-2-0-0 | 2-0-2-3 | 3-2-0 | 0-0-2-3 | 0-2-0-2-3. Staff 2: 0 | 3 | 0 | 5-4 | 0-1-3 | 0-1-3. Staff 3: 0 | | | 2 | | |. Includes rhythmic notation below.

22

4-measure TAB system. Treble clef. Staff 1: 2-0-0-0 | 2-0-0-0 | 2-0-0-0 | 2-0-0-0. Staff 2: 0 | 0 | 0 | 0. Staff 3: 1-2 | 0 | 1-2 | 2. Includes rhythmic notation below.

# CXLVIII

01.10.2021

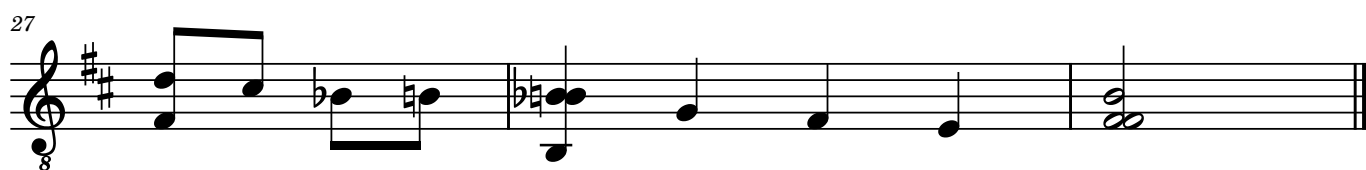
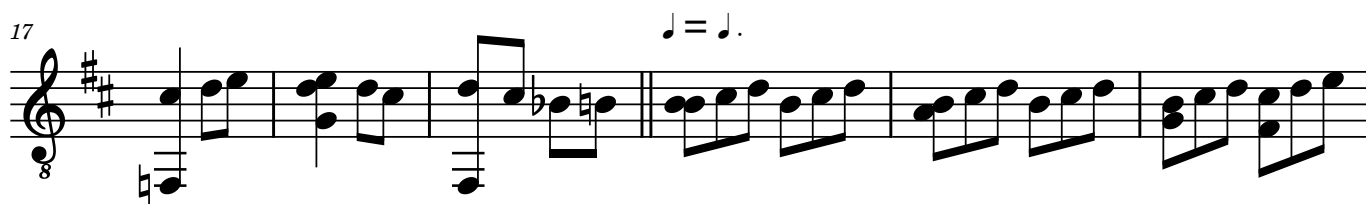
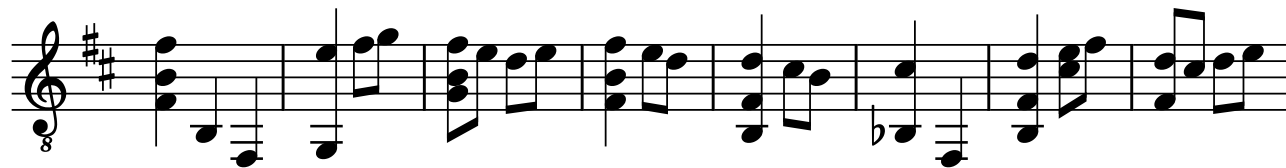

# CXLVIII

01.10.2021

2 0-2-3 2-0-0 2-0 0-2 0

T 0 0 0 3 3 2-0 2 3-2 3-2-3 0

A 0 1 0 0 0 0 0 0 0

B 2 2 3 2 1 2 2

9

2 2-0-2-3 5-3-2 3-2-0 2 3-2 2-3

T 3-2 4 5 0 4 2 0 3-2 2 3-2 2-3

A 2 2 4 2 2 0 2 1 2 1 2 3

B 2 2 2 2 2 2 2 1 2 1 2 3

17

$\text{♩} = \text{♩}$

0 0 3-3-2 3-2-0 0-2-3-0-2-3 0-2-3-0-2-3 0-2-3-2-3 0

T 2-3 3-3-2 3-2-0 0-2-3-0-2-3 0-2-3-0-2-3 0-2-3-2-3 0

A 1 1 4 5 3 3 1 0 0

B 1 2 4 5 3 3 1 0 0

23

$\text{♩} = \text{♩}$

2-0-2-3-2-0 3-2 0-1-3-1-3 3 0-2-0-2-3-2-3 0 2 3-2-0

T 2-0-2-3-2-0 3-2 0-1-3-1-3 3 0-2-0-2-3-2-3 0 2 3-2-0

A 0 0 0 3 3 0 0 0 0 0 0 0 0 0 4 0

B 2 2 2 3 2 2 2 2 2 2 2 2 2 2 4 0

28

T 0 0

A 4 0

B 2 10 9 7 9

# CXLIX

03.06.2021

# CXLIX

03.06.2021

7

TAB notation for measures 1-6. The top staff (Treble Clef) contains the following sequence of notes: 2-0, 2-0, 3-2, 3-2, 0, 0-2, 3-2, 3, 2-0, 2-2, 0, 3-2, 0. The middle staff (Bass Clef) contains: 0, 2, 2, 2, 3, 2, 2, 2. The bottom staff (Bass Clef) contains: 2, 2, 2, 3, 2, 2, 2. Fingering numbers are placed above notes. Measure 5 features two triplets (3) on the notes 3 and 2. Measure 6 features a triplet (3) on the note 2.

7

TAB notation for measures 7-13. The top staff (Treble Clef) contains: 0-2-3, 2-0, 3-2, 0, 2-0, 0, 0-2, 3-2, 3, 0, 2-2, 2-0, 3, 3-2. The middle staff (Bass Clef) contains: 5, 3, 3, 3, 1, 0, 0, 0, 2. The bottom staff (Bass Clef) contains: 2, 2. Fingering numbers are placed above notes. Measure 10 features two triplets (3) on the notes 3 and 3. Measure 11 features a triplet (3) on the note 2. Measure 13 features a triplet (3) on the note 2.

14

TAB notation for measures 14-16. The top staff (Treble Clef) contains: 2-3-2-0, 0-2-3-2-0, 2-0, 0, 3-3-2-3-2, 0, 0-2-3-2-0-2-0, 0. The middle staff (Bass Clef) contains: 2, 2, 4, 5, 4. The bottom staff (Bass Clef) contains: 2, 2. Fingering numbers are placed above notes. Measure 15 features a triplet (3) on the notes 3-3-2. Measure 16 features a triplet (3) on the notes 2-0-2.

17

TAB notation for measures 17-18. The top staff (Treble Clef) contains: 2, 0, 0, 2, 2. The middle staff (Bass Clef) contains: 4, 3, 0. The bottom staff (Bass Clef) contains: 3, 2. Fingering numbers are placed above notes. Measure 18 features a triplet (3) on the notes 2, 2, 2.

# CL

01.10.2021

# CL

01.10.2021

**T**  
**A**  
**B**

10-9 | 10-5-3 | 2-2-2-0 | 0-0-0-3-2-3 | 3-2-2-0 | 3-2-3-2

0 | 0 | 0 | 3-2-3 | 3 | 3-2

9 | 9-4-2 | 2 | 2 | 2-1 | 2

0 | 3 | 2 | 1 | 2

Diagram showing fret positions for measures 1-5. Measure 1: 10-9, 0. Measure 2: 10-5-3, 0. Measure 3: 2-2-2-0, 0. Measure 4: 0-0-0-3-2-3, 3. Measure 5: 3-2-2-0, 3-2-3-2.

6

**T**  
**A**  
**B**

2-2-0 | 0-0-0-3-2 | 3-10 | 10-9-7 | 9-7-6 | 7-6-7-9 | 9-7-6-7 | 7 | 5-3-2

0-1-2 | 0 | 9 | 8 | 0 | 0 | 7 | 4

2-9 | 2-9 | 8 | 7 | 7 | 0

Diagram showing fret positions for measures 6-12. Measure 6: 2-2-0, 0-0-0-3-2. Measure 7: 3-10, 9. Measure 8: 10-9-7, 8. Measure 9: 9-7-6, 7. Measure 10: 7-6-7-9, 0. Measure 11: 9-7-6-7, 7. Measure 12: 5-3-2, 4.

13

**T**  
**A**  
**B**

Harm12.....

2-0-2-3-5-3-2 | 2-0-2-3-0-0-2 | 3-2-0 | 3-2-0 | 2-0-0 | 0-2-2-0

0 | 3-1-3 | 0-3 | 0-0-4 | 0-4 | 4

2 | 2 | 2 | 2 | 2

Diagram showing fret positions for measures 13-18. Measure 13: 2-0-2-3-5-3-2, 0. Measure 14: 2-0-2-3-0-0-2, 3-1-3. Measure 15: 3-2-0, 0-3. Measure 16: 3-2-0, 0-0-4. Measure 17: 2-0-0, 0-4. Measure 18: 0-2-2-0, 4.

19

**T**  
**A**  
**B**

2 | 2

0 | 0

0 | 0

2 | 2

Diagram showing fret positions for measure 19. Measure 19: 2, 2, 0, 0, 0, 2.

|

# CLI

07.10.2021

# CLI

07.10.2021

H12

8

# CLII

07.10.2021

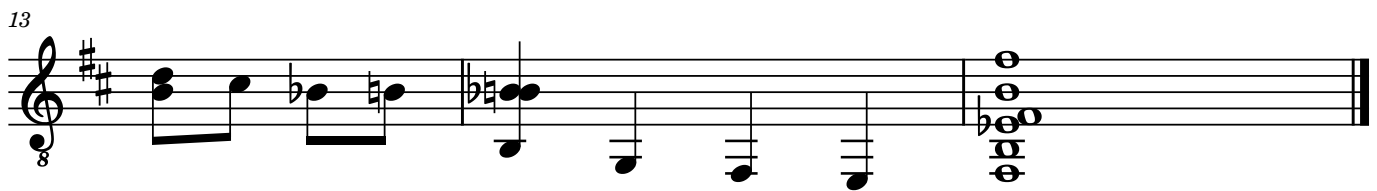
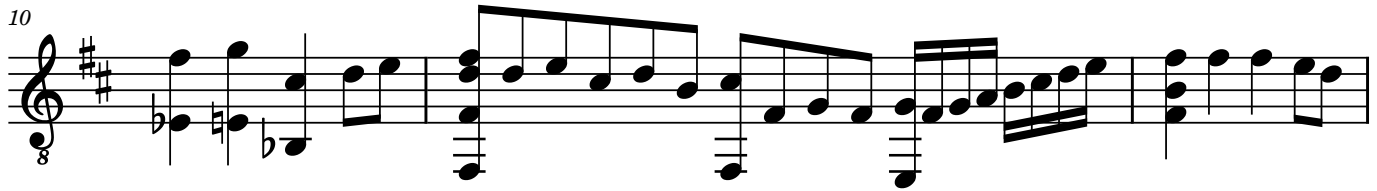

# CLII

07.10.2021

2-2-2-0 | 0-0-2 | 2-2-2-0 | 0-2

TAB

5

3-2-0-2 | 0-2-3-3-2-0 | 0-3-2-2-3 | 2-0-3-2 | 5-7-8-7-8-7-0

TAB

10

7-8-2-3 | 2-0 | 3-3-2-3-0-2 | 0-1-0-1-0-1-3 | 0-2-3 | 2-2-2-0 | 0-3

TAB

13

3-2-4-0 | 0-0 | 2-0-3-2-0 | 2-0-1-0-1-3 | 2-0-3

TAB

# CLIII

08.10.2021

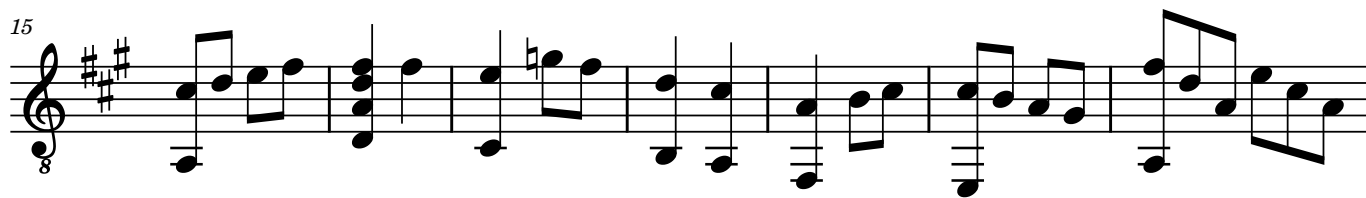

# CLIII

08.10.2021

2-0-2-3 | 0-5 | 3-2-3 | 0 | 2-0 | 2-0-2-3 | 0-0-2

**T** | 2-7 | 3-2-3 | 0 | 2-0-2-3 | 0-3 | 2-0-2-3 | 0-0-2

**A** | 0 | | 4 | 0 | | 4 | | 3 | 2-3

**B** | 0 | | 4 | 0 | | 4 | | | |

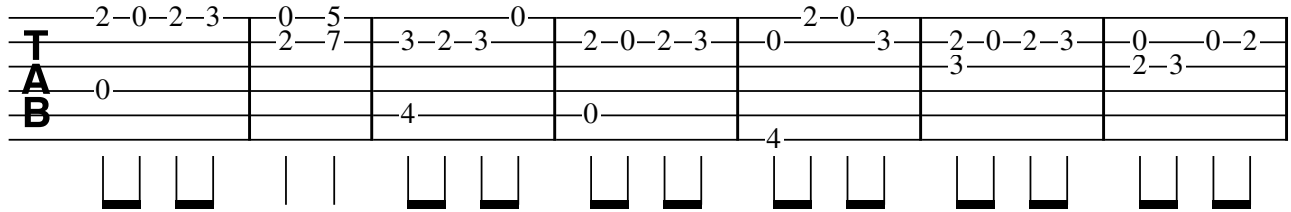

8

2-0 | 0 | 3-2-0 | 2-0-2-3 | 0-0-2 | 0-2-0 | 2-0-3 | 0-2

**T** | 3 | 4-3-2 | 3-2-0 | 2-0-2-3 | 0-0-2 | 3-3-2 | 0-2-3 | 2-3

**A** | 3 | 4 | 2 | 0 | 3 | 3 | 3 | 0

**B** | 4 | 2 | 0 | 4 | 2 | 4 | 0

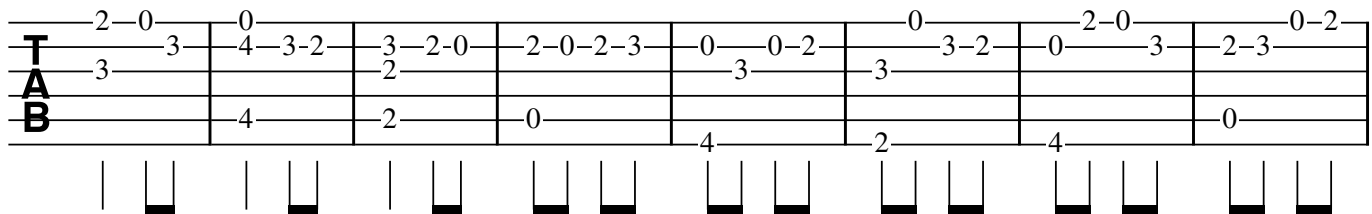

16

2-2 | 0-3-2 | 3-2 | 0-2 | 2-0 | 2-0 | 2-0-0 | 0

**T** | 3 | 3-2 | 3-0-2 | 2-0 | 3-2 | 3-2-3 | 2-0-0 | 2

**A** | 3 | 3 | 3 | 3-2 | 3-2 | 3-3 | 3-0 | 3

**B** | 0 | 4 | 2-0 | 2 | 0 | 0 | 0 | 0

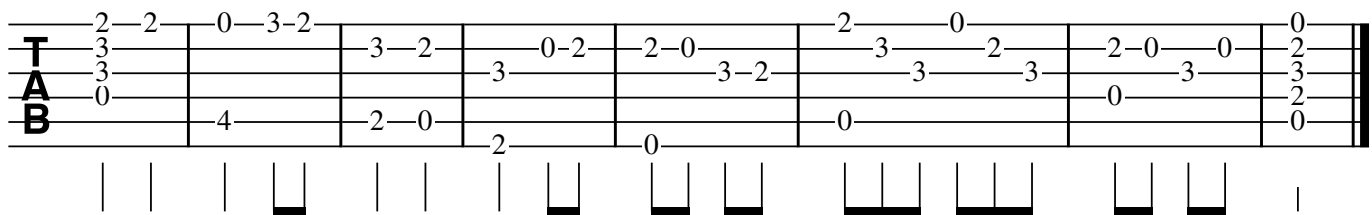

# CLIV

08.10.2021

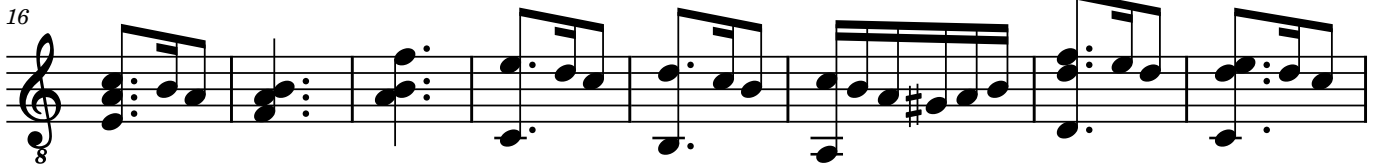
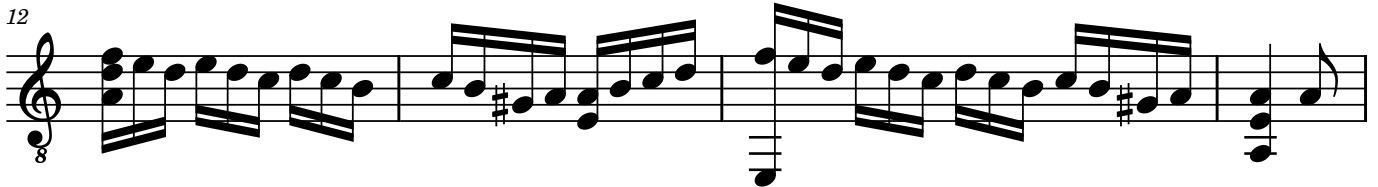
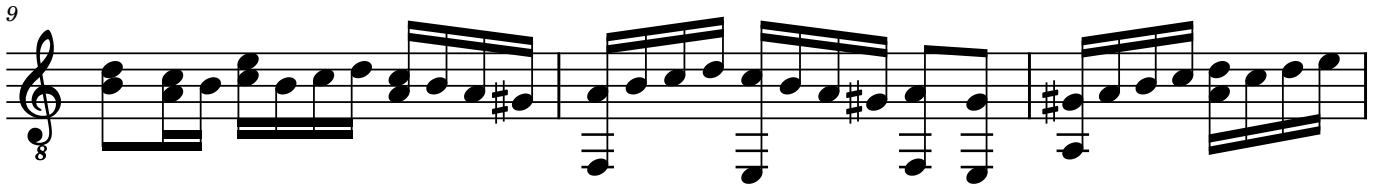
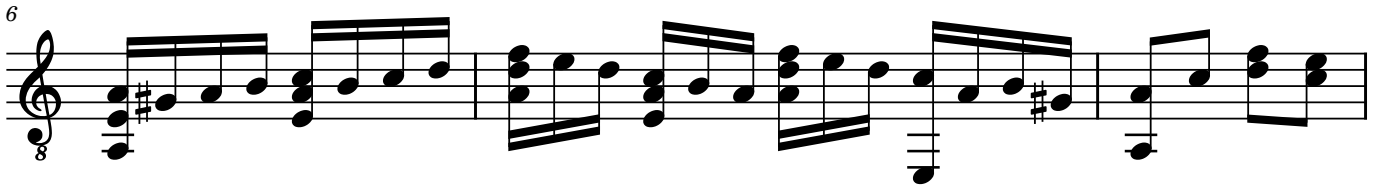

2

39

45

51

# CLIV

08.10.2021

0-3-0 0 6-5-3-5-3-1 1 0-1-3 1-0 0-1-0-1-3

3 5-6 5 3 3 3 2-3 3-2-3 3

2 0 0 0 2 2 2 2

0 0 0 0 0 0 0 0

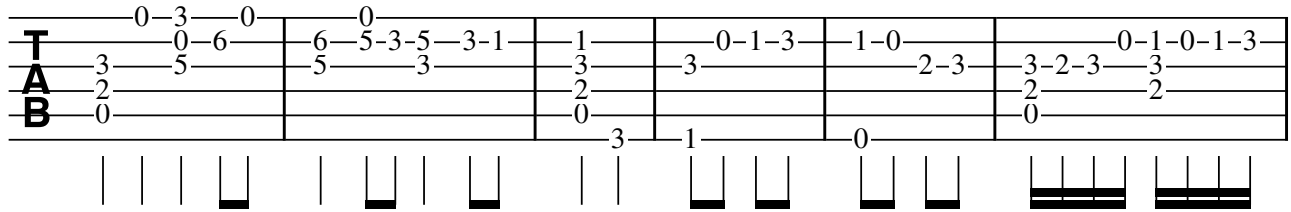

7

1-0 1-0 1-0 0

3 3-1-0 3 3-1-0 3 1-3-1 3 1-0-1-0-1-3-1-0

2 3 3 3 2 3 5-3 3 3-2

0 0

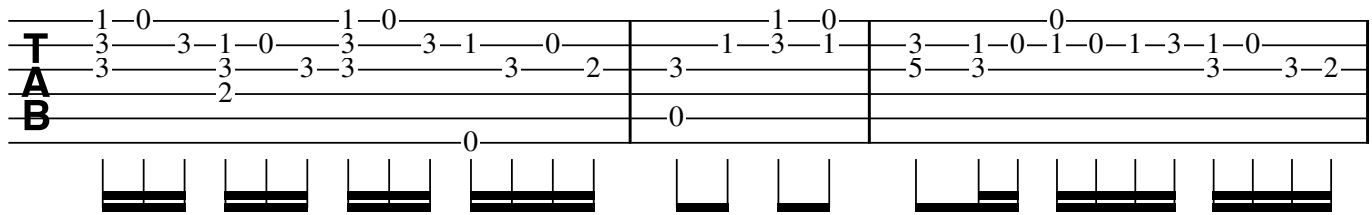

10

0-1-3-1-0 0 1-0-0

3 3-2-3-2 2-3 0-1-3-1-3 3 3 3-1-3-1-0 1-0 0-1-3

1 0 1-0 0 2-3 3 3 3 2-3-3 2

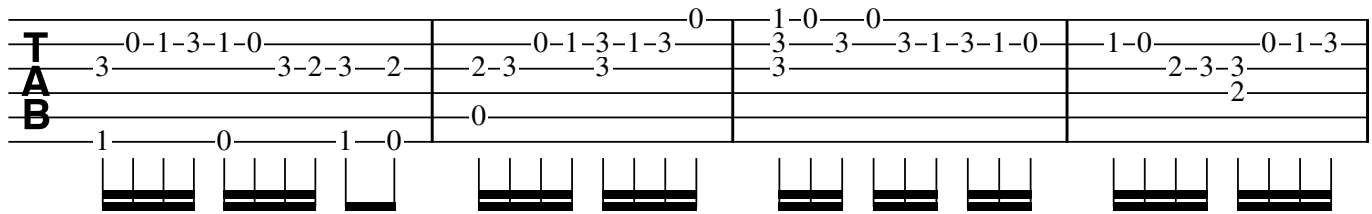

14

1-0 0 1-0 0

3 3-1-3-1-0-1-0 2-3 3 3 3 3 3 3 3-1 3-1-0

0 0 0 0 0 3 2

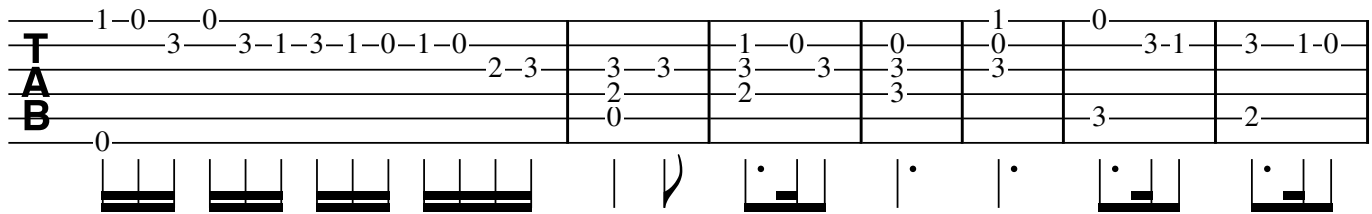

21

1-0 0 1-0 0 0 0 1

3-2-3 3 3-3-1 3 5 6-3 5 6-3 3-2-3 3

0 0 3 4 5 4 5 0 2

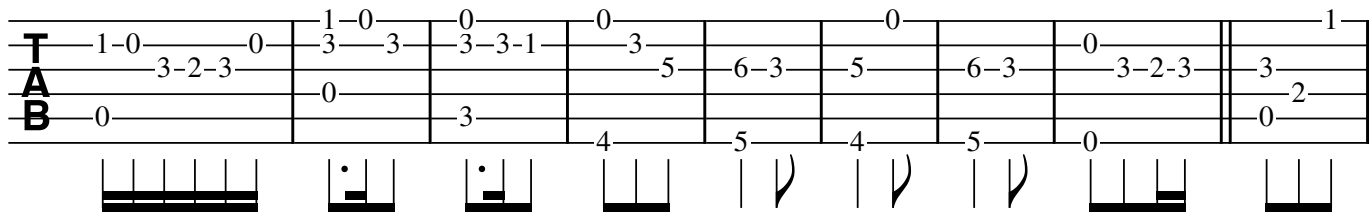

30

0 3-1 1 1-0-1 3 0 1-0 0 0 6

3 1 3 1-3 3 3 3-3-1 1-0-1-3-1-0 3-2 3-8-8

3 1 0 0 2 0 3-2 2-7-7

0 0 0 0 0 0 0 0

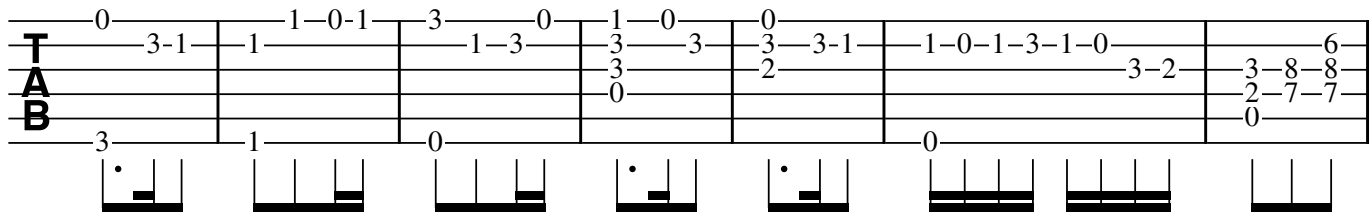

2

37

II

|        |         |      |     |   |   |       |         |     |
|--------|---------|------|-----|---|---|-------|---------|-----|
| 0      | 8-6     | 6-5  | 3-2 | 2 | 0 | 2-3-2 | 3-2-0-2 | 2-0 |
| 6      | 10-8    | 10-8 | 8-6 | 5 | 2 | 3     | 3       | 3-2 |
| 8-10-8 | 10-10-8 | 8-6  | 5   | 3 | 3 | 3     | 3       | 3-2 |
| T      |         |      |     |   |   |       |         |     |
| A      |         |      |     |   |   |       |         |     |
| B      |         |      |     |   |   |       |         |     |
| 0      |         | 0    | 2   | 0 | 2 | 0     | 0       |     |

45

|   |             |         |     |     |   |             |   |   |
|---|-------------|---------|-----|-----|---|-------------|---|---|
| 0 | 0-2-2-3-2-0 | 0-2-0-2 | 2-0 | 0-2 | 0 | 3-2-3-2-0-2 | 0 | 1 |
| 0 | 3           | 3-2-3   | 3   | 3-3 | 3 | 3           | 3 | 0 |
| 3 | 3           | 3       | 3   | 3   | 3 | 3           | 3 | 3 |
| T |             |         |     |     |   |             |   |   |
| A |             |         |     |     |   |             |   |   |
| B |             |         |     |     |   |             |   |   |
| 4 | 2           | 2       | 2   | 2   | 2 | 4           | 2 | 0 |

51

|   |  |
|---|--|
| 0 |  |
| 0 |  |
| 6 |  |
| 7 |  |
| 7 |  |
| 5 |  |

|•

# CLV

08.10.2021

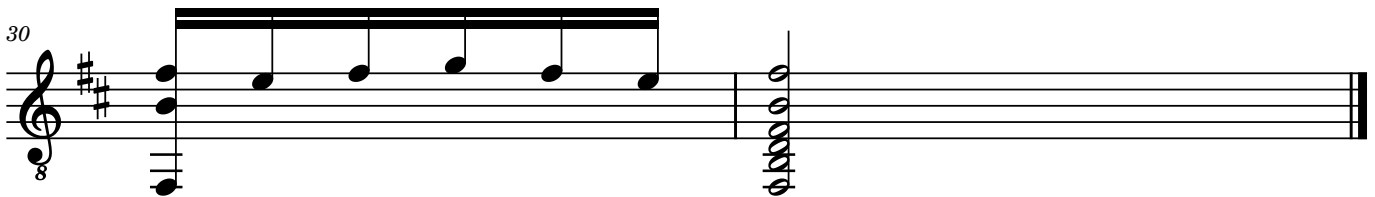
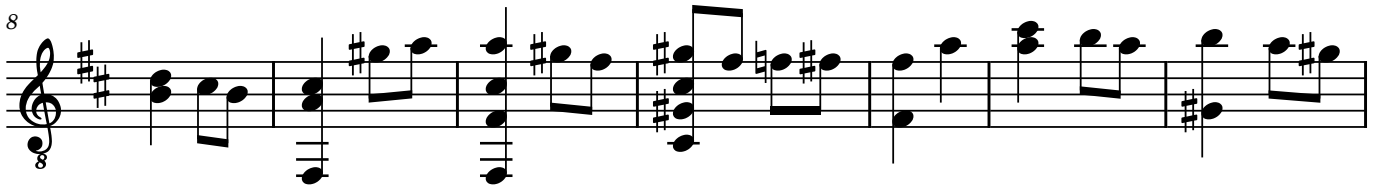

# CLV

08.10.2021

2-0-0 2-0 0

**T** 3-3-0-3 | 3-3-2 | 3-2-0 | 4-3-2 | 2-3 | 7-8-7 | 7-5-5-3

**A** 0-0-1 | 0 | 0 | 4-3-2 | 2-3 | 8-7

**B** 2 | 2 | 2 | 4 | 1-2 | 6-7

8 **II**

4-5 5-4-2 4-2 5 9

**T** 3-2-0 | 2 | 2 | 2 | 7 | 10-12-10 | 12-10-9 | 9-10-10

**A** 5 | 3 | 4 | 2 | 0 | 11

**B** 2 | 2 | 4 | 11

16

10-9-6-7 2 5-3 3-2 0-0 2-0 3-2-0 0-2-4 4

**T** 10-9-6-7 | 2 | 5-3 | 3-2 | 0-0 | 2-0 | 3-2-0 | 0-2-4 | 4

**A** 0 | 0 | 5 | 5 | 5 | 0 | 4 | 5-4-5 | 2 | 0

**B** 3 | 2 | 2 | 2

23

2-0-0 2 2-3-2-0 2-0 0-2-3 0-2 2

**T** 0-0 | 2 | 2-3-2-0 | 2-0 | 0-2-3 | 0-2 | 2

**A** 2-0-2 | 0 | 0 | 0-3-2-3 | 2 | 3 | 1-0-1-3-0 | 2

**B** 2 | 2 | 2 | 2 | 2

28

2-2-2-2-3-3-3-3 3-3-3-3-2 2-0-2-3-2-0 2

**T** 2-2-2-2-3-3-3-3 | 3-3-3-3-2 | 2-0-2-3-2-0 | 2

**A** 0 | 1 | 0-0-0-0 | 0

**B** 2 | 2 | 2 | 2

# CLVI

10.10.2021

# CLVI

10.10.2021

II  $\text{♩} = \text{♩}.$  II

5 4-2 4 4-2-0 0-2-4-7-5-4-2 4-2-0 2-5 4-2  
0 4 2 5-4 4 5 9-7 0 0-2 0 0-2 2-6  
4 4 2 4 2 4 4 4 4 4  
2 4 0 2 2 4

7  $\text{♩} = \text{♩}.$

7 5-4 5-4-2 4-2-0 2-0-2-4 0-2-4-2 4  
0 0 0 3 0 2 0  
4 4 2 0 2 0  
0 0 0 0 0

# CLVII

14.10.2021

# CLVII

14.10.2021

7

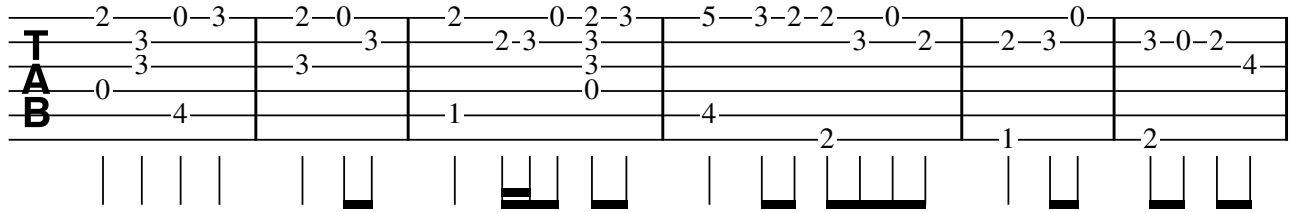

System 1: 6-line guitar tablature with fret numbers and bar lines. Includes a vertical 'TAB' label on the left. Fret numbers include 2, 0, 3, 2, 0, 2, 0, 2, 3, 5, 3, 2, 2, 0, 2, 3, 0, 2, 4.

7

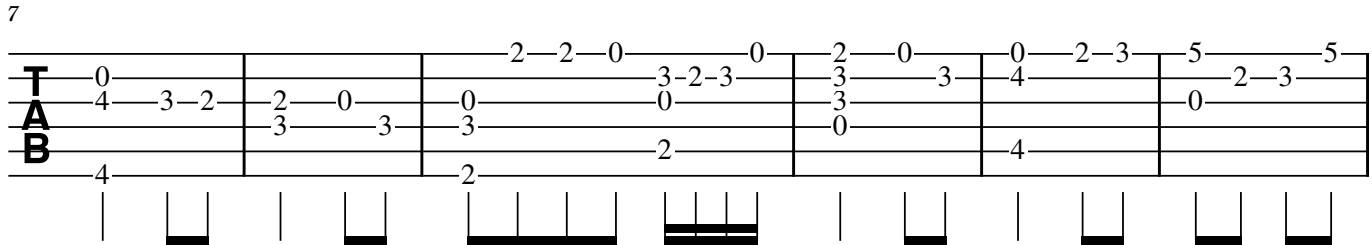

System 2: 6-line guitar tablature with fret numbers and bar lines. Includes a vertical 'TAB' label on the left. Fret numbers include 0, 4, 3, 2, 2, 0, 0, 3, 2, 3, 2, 0, 3, 0, 3, 4, 2, 3, 5, 2, 3, 5.

13

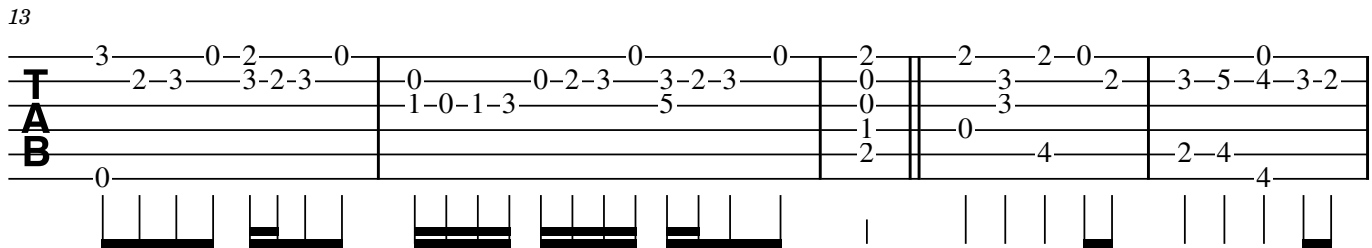

System 3: 6-line guitar tablature with fret numbers and bar lines. Includes a vertical 'TAB' label on the left. Fret numbers include 3, 2, 3, 0, 2, 0, 0, 0, 0, 2, 3, 3, 2, 3, 0, 2, 2, 2, 0, 0, 2, 3, 5, 4, 3, 2.

18

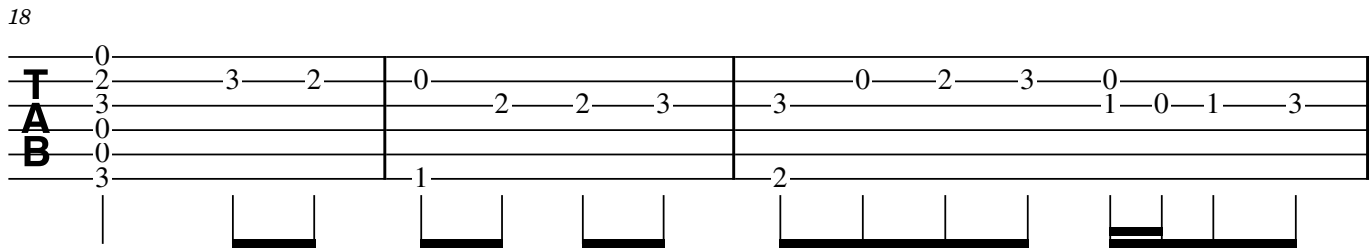

System 4: 6-line guitar tablature with fret numbers and bar lines. Includes a vertical 'TAB' label on the left. Fret numbers include 0, 2, 3, 2, 0, 2, 2, 3, 3, 0, 2, 3, 0, 1, 0, 1, 3.

21

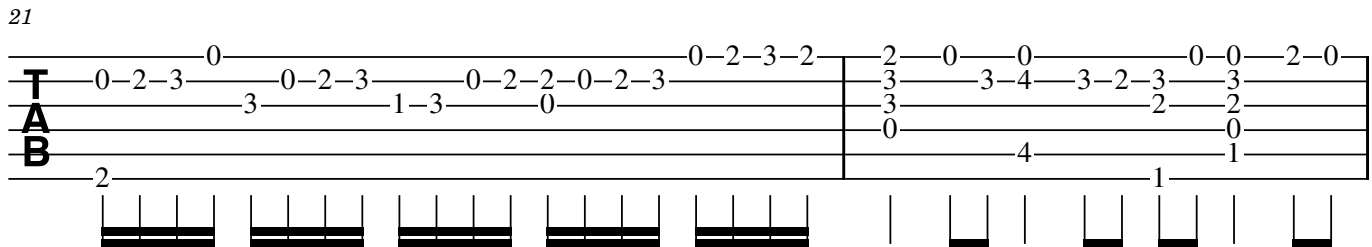

System 5: 6-line guitar tablature with fret numbers and bar lines. Includes a vertical 'TAB' label on the left. Fret numbers include 0, 2, 3, 0, 2, 3, 0, 2, 2, 0, 2, 3, 0, 2, 3, 2, 2, 0, 0, 3, 4, 3, 2, 3, 3, 0, 0, 2, 0.

23

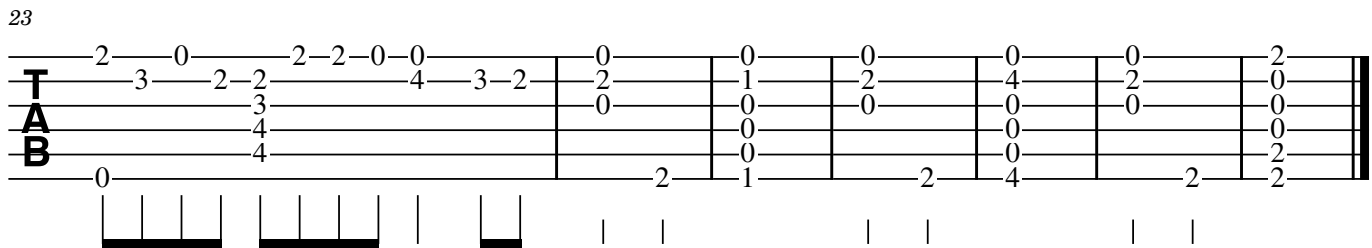

System 6: 6-line guitar tablature with fret numbers and bar lines. Includes a vertical 'TAB' label on the left. Fret numbers include 2, 0, 2, 2, 0, 0, 0, 0, 0, 0, 0, 0, 0, 0, 0, 2, 0, 0, 0, 0, 0, 0, 0, 0, 0, 0, 0, 0, 2.

# CLVIII

15.10.2021

# CLVIII

15.10.2021

Tablature for guitar piece CLVIII, measures 1-8. The piece is marked with a 12th fret (H12). The notation is as follows:

| Measure  | 1   | 2     | 3   | 4     | 5   | 6 | 7   | 8 |
|----------|-----|-------|-----|-------|-----|---|-----|---|
| String 1 | 7-5 | 5     | 0   | 5     | 7-7 | 5 | 0   | 7 |
| String 2 | 0   | 8-7-8 | 8-7 | 7-8-7 | 8-8 | 6 | 8   | 7 |
| String 3 |     |       |     | 8     | 9-9 | 7 | 9-8 | 8 |
| String 4 |     |       | 7   |       | 10  | 8 |     | 9 |
| String 5 |     |       |     |       | 0   |   |     |   |
| String 6 |     |       |     |       |     |   |     |   |

10

Tablature for guitar piece CLVIII, measures 9-12. The notation is as follows:

| Measure  | 9 | 10 | 11  | 12 |
|----------|---|----|-----|----|
| String 1 | 9 | 5  | 3-2 | 2  |
| String 2 | 7 | 3  |     | 3  |
| String 3 | 0 | 0  |     | 4  |
| String 4 | 8 | 4  |     | 5  |
| String 5 | 9 | 5  |     | 0  |
| String 6 |   | 0  |     | 0  |

# CLIX

15.10.2021

# CLIX

15.10.2021

♯

Measure 1: 0-0 | 0-4 | 0-0 | 2-3 | 2-0 | 0-0 | 0-0 | 2- | 2-3 |

Measure 2: 0-0 | 0-0 | 0-4 | 0-0 | 0-0 | 1-0-1-3 | 0-1-0 | 0-0 |

Measure 3: 2- | 1-2 | 1- | 2- | 1-0-1-3 | 0-1-0 | 2- | 1-2 |

Measure 4: 3- | 2-0 | 0-0 | 0-0 | 0-0 | 0-0 | 0-0 | 0-0 |

Measure 5: 0-0 | 0-0 | 0-0 | 0-0 | 0-0 | 0-0 | 0-0 | 0-0 |

Measure 6: 0-0 | 0-0 | 0-0 | 0-0 | 0-0 | 0-0 | 0-0 | 0-0 |

Measure 7: 0-0 | 0-0 | 0-0 | 0-0 | 0-0 | 0-0 | 0-0 | 0-0 |

Measure 8: 0-0 | 0-0 | 0-0 | 0-0 | 0-0 | 0-0 | 0-0 | 0-0 |

9

Measure 9: 2-0-0 | 3-2-0 | 2-0- | 3-2-0 | 0-0 | 0-0 | 0-2-3 | 0-2-3 |

Measure 10: 0-4 | 5- | 3-3 | 0-4 | 0-4 | 5-3-1 | 3-1-0 | 1-0-1-3 | 0-0 |

Measure 11: 0-0 | 0-0 | 0-0 | 0-0 | 0-0 | 0-0 | 0-0 | 0-0 |

Measure 12: 2- | 2- | 3- | 2- | 0- | 2- | 0- | 2- |

Measure 13: 2- | 2- | 3- | 2- | 0- | 2- | 0- | 2- |

Measure 14: 2- | 2- | 3- | 2- | 0- | 2- | 0- | 2- |

Measure 15: 2- | 2- | 3- | 2- | 0- | 2- | 0- | 2- |

Measure 16: 2- | 2- | 3- | 2- | 0- | 2- | 0- | 2- |

17

Measure 17: 2-0 | 3-2 | 3-2 | 0-0 | 0-2-3 | 0-2-0 | 0-0 | 2- |

Measure 18: 3- | 0-4 | 0-4 | 5-2-3 | 3- | 3- | 0-0 |

Measure 19: 3- | 0-4 | 0-4 | 5-2-3 | 3- | 3- | 0-0 |

Measure 20: 2- | 2- | 3- | 2- | 0- | 2- | 0- | 2- |

# CLX

18.10.2021

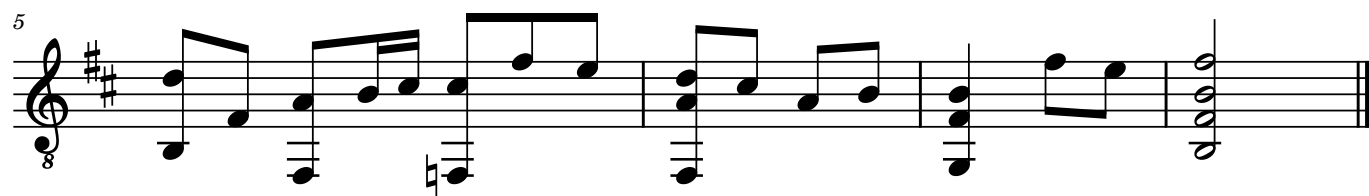
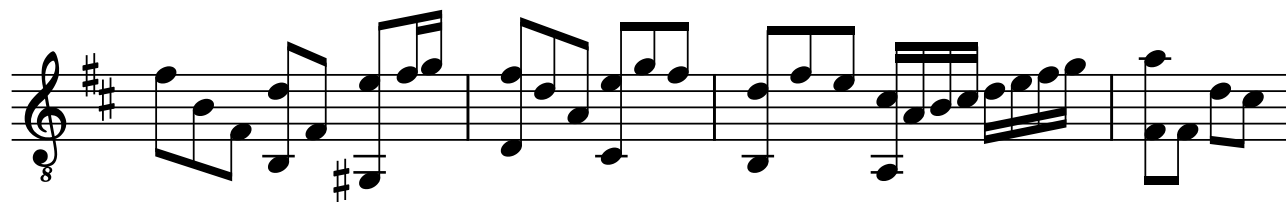

# CLX

18.10.2021

5

# CLXI

19.10.2021

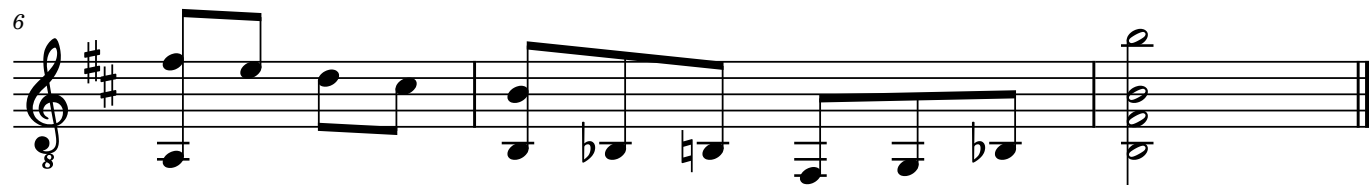

# CLXI

19.10.2021

**T  
A  
B**

0-7-7-7-8-7 | 8-10-10-8-7 | 0-3-2-0-3-2-0-3-2 | 3-2-0-3-2-4-5-3-2 | 0-0-9-2-2-3-2

6

**T  
A  
B**

2-0-3-2 | 0-2-1-2 | 7-0-0-2-3-6-7

# CLXII

22.10.2021

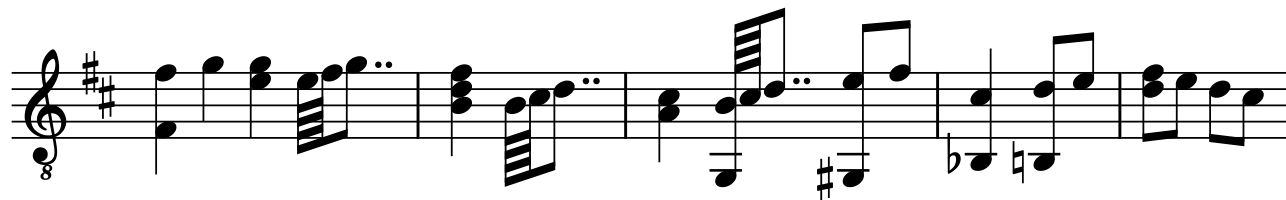

# CLXII

22.10.2021

| String | Measure 1   | Measure 2 | Measure 3 | Measure 4 | Measure 5 | Measure 6 | Measure 7 |
|--------|-------------|-----------|-----------|-----------|-----------|-----------|-----------|
| 6      | 2-3-3-0-2-3 | 2         | 0-2       | 0         | 2-0       |           |           |
| 5      | 5           | 3-0-2-3   | 2-0-2-3   | 2-3       | 3         | 3-2       | 3-2-0     |
| 4      |             | 5         | 3         |           |           | 5         | 4         |
| 3      |             |           |           |           |           |           |           |
| 2      |             |           |           |           | 1-2       |           |           |
| 1      |             |           |           |           |           |           |           |

7

| String | Measure 1 | Measure 2 | Measure 3 | Measure 4 | Measure 5 |
|--------|-----------|-----------|-----------|-----------|-----------|
| 6      | 0-2-3     | 2         | 2         | 2         | 0         |
| 5      |           |           | 4         | 0         | 0         |
| 4      |           |           |           | 4         | 0         |
| 3      |           |           |           | 2         | 2         |
| 2      | 2         |           |           |           |           |
| 1      |           |           |           |           |           |

# CLXIII

23.10.2021

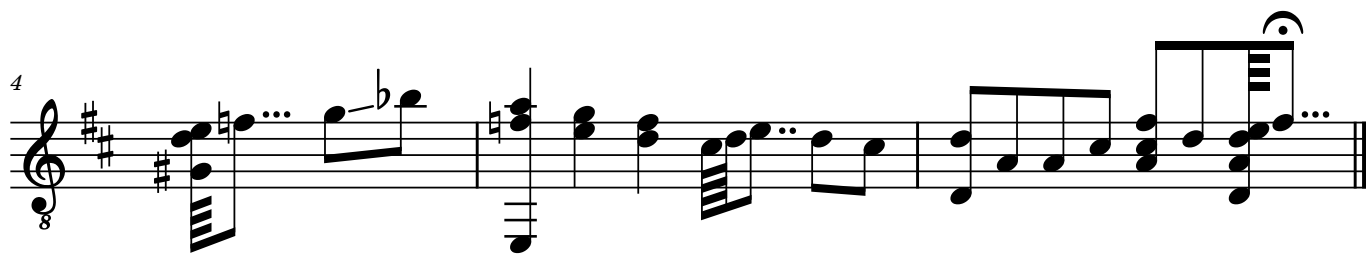

# CLXIII

23.10.2021

**T**  
**A**  
**B**

3-2-0 0-1-3 | 3-3 0-1-1 0 | 1-1-3 0 0-1-3-6

0 2 3 4-3-2

Diagrammatic notation:

5

**T**  
**A**  
**B**

5-3-1-0 | 3-2 2-3-0-2

6-5-3-2-3 3-2 3-3-2 2-3-3 3-3-3 0-2

0 0 0 0

Diagrammatic notation:

# CLXIV

24.10.2021

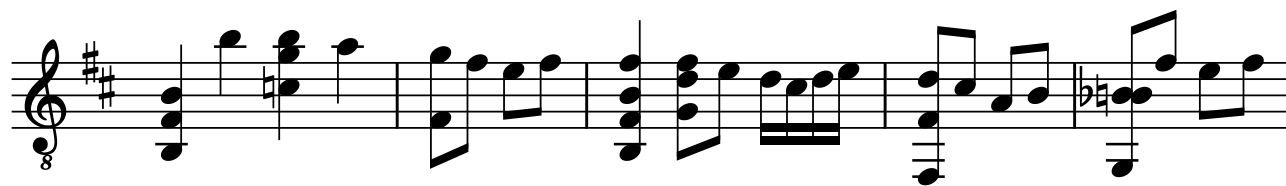

# CLXIV

24.10.2021

**T**  
**A**  
**B**

7-7-0-8-10 | 8-7-0-2 | 2-2-0-0-3-3-2-3 | 3-2-0-0 | 2-0-2-0-4

7 | | | | 2 | 2 | 2 | 3 | 2 | 3

Diagram of guitar strings with fret numbers and bar lines. The first system contains five measures. The first measure has fret numbers 7-7-0-8-10. The second measure has 8-7-0-2. The third measure has 2-2-0-0-3-3-2-3. The fourth measure has 3-2-0-0. The fifth measure has 2-0-2-0-4. Vertical bar lines are present at the end of each measure. Below the strings, there are vertical tick marks and horizontal bars representing fretted notes.

6

**T**  
**A**  
**B**

2-3-2-0-3-2-3 | 7-0-8-8-7 | 2-0-0-2

2-3-2-0-10-9-6-7 | 7 | | | |

Diagram of guitar strings with fret numbers and bar lines. The second system contains three measures. The first measure has fret numbers 2-3-2-0-3-2-3. The second measure has 7-0-8-8-7. The third measure has 2-0-0-2. Vertical bar lines are present at the end of each measure. Below the strings, there are vertical tick marks and horizontal bars representing fretted notes.

# CLXV

28.10.2021

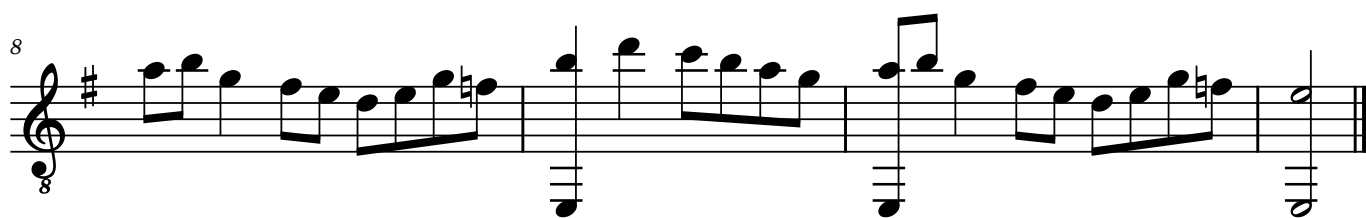
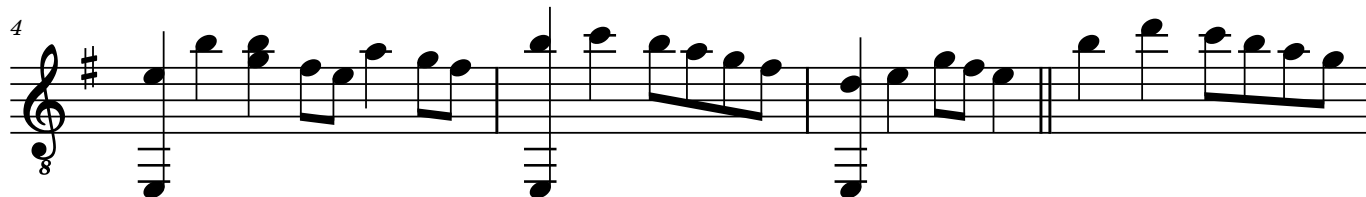
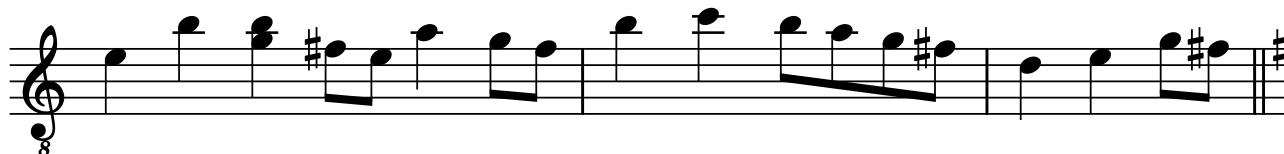

# CLXV

28.10.2021

**T  
A  
B**

0-7-7-0-5-8-7-8-7 | 7-8-7-5-8-7 | 3-5-3-2 | 0-7-7-0-5-8-7

0

5

**T  
A  
B**

7-8-7-5-8-7 | 3-5-3-2-0 | 7-10-8-7-10-8 | 7-10-8-7-3-5-3-1

0 0

9

**T  
A  
B**

7-10-8-7-10-8 | 10-7-8-7-0-3-5-3-1 | 0

0 0 0

# CLXVI

29.10.2021

8

H12

7

Harm12

14

# CLXVI

29.10.2021

H12

7-7-7 | 7-7-7 | 7-0-3 | 2-0-0-0-2 | 2-0-2-3-3 | 0-1-0-1-3 | 0-2-3-2-0

0-8 | 8-8 | 8-9 | 5-3 | 3-3 | 1-0-1-0-1-3 | 1-1-1-1-1

0 | 10 | | | | |

Diagram showing fret positions for H12. The first six frets are marked with vertical lines. The seventh fret has a bar across all strings. The eighth fret has a bar across all strings. The ninth fret has a bar across all strings. The tenth fret has a bar across all strings. The eleventh fret has a bar across all strings. The twelfth fret has a bar across all strings.

7

Harm12

3-2-0 | 2-0-2 | 3-0 | 2-0-0 | 3-2 | 2-3 | 1-1-0 | 3-3-2 | 0-2-0

0-0 | 0-1-2 | 0-4 | 3-3 | 2-3 | 3-3 | 0-4 | 4-4 | 4-4

2-2-0-2 | 1-2 | 4-3 | 2-2 | | | | |

Diagram showing fret positions for Harm12. The first six frets are marked with vertical lines. The seventh fret has a bar across all strings. The eighth fret has a bar across all strings. The ninth fret has a bar across all strings. The tenth fret has a bar across all strings. The eleventh fret has a bar across all strings. The twelfth fret has a bar across all strings.

15

2-0-0-2

Diagram showing fret positions for 15. The first six frets are marked with vertical lines. The seventh fret has a bar across all strings. The eighth fret has a bar across all strings. The ninth fret has a bar across all strings. The tenth fret has a bar across all strings. The eleventh fret has a bar across all strings. The twelfth fret has a bar across all strings.

# CLXVII

30.10.2021

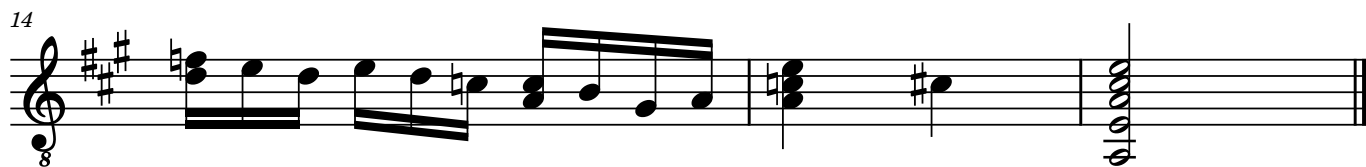

# CLXVII

30.10.2021

7-5 5 0-0-2 3-3-5 2 2-2-3 7-6-7 10-10-9  
T 0 7-8-7 2 2 3 0 5 0  
A 0 8 3 1 3 1 0 0  
B 7 2 2 0-2-4 0 0 9  
0

9  
9 0 1-0-0  
T 10-10-9 9 0 3-1 1-0-1-0-1-3 3-3-3-1-1-0  
A 9 10 9-10-7 7-9-10 10 3 2-3  
B 8 0

15  
0 0  
T 1 2 2  
A 3 3 3  
B 2 2 0  
0

# CLXVIII

30.10.2021

# CLXVIII

30.10.2021

0-7-7-10 H12 3-2-0 2 0-12-12-10 12 7-7-5-3-5 2

T 5 0 10 5 3 2

A 6 9 2 11 6 4 0 3 2

B 0 2-0 3-2 0 0

6

2-0 0-2-3 3-2-0-2-7-7 12-12-10-8-7-8

T 3-3-2 2 0-2-3 0 5

A 1 0 0 2 6

B 2 2 3 2 0 2 0

3 3

11

7 H12 H5 3-2 0

T 0 0 1

A 2

B 2 0

# CLXIX

31.10.2021

# CLXIX

31.10.2021

II V

8

16

22

# CLXX

04.11.2021

# CLXX

04.11.2021

2-2-2-0 | 3-2-0 | 2-0-0 | 2-3-2-0-0

T 0-0 | 3-2-0 | 0-0-3 | 3-3-2-0-2-0-0

A 0-1 | 0-3 | 0-1-3 | 0-5-4

B 2 | 2 | 2 |

3 3 3 3

5

0-2 | 2-3-3 | 2-2 | 2-3-3-2-0-2-0

T 0-0 | 2-3-3 | 0-3 | 2-3-3-3-2-0-4-0

A 0-0 | 2-3-3 | 0-0 | 2-3-3-3-2-0-4-0

B 2 | 2 | 2 | 2 | 2 |

3 3 3 3 3 3

9

0-3-2 | 0-2-3-0-2-0 | 2-2-0 | 2

T 5-5-5 | 0-2-3-3-2-2-0-0 | 0-0-0-0-0 | 0-0-0

A 5-5-5 | 0-2-3-3-2-2-0-0 | 0-0-0-0-0 | 0-0-0

B 3-2 | 2 | 2-0 | 3-2-3-2-0-2 | 2 |

3 2 2 3-2-3-2-0-2

# CLXXI

05.11.2021

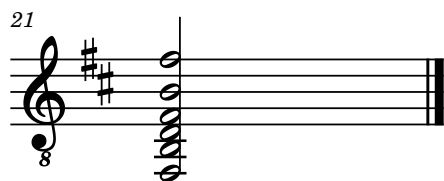
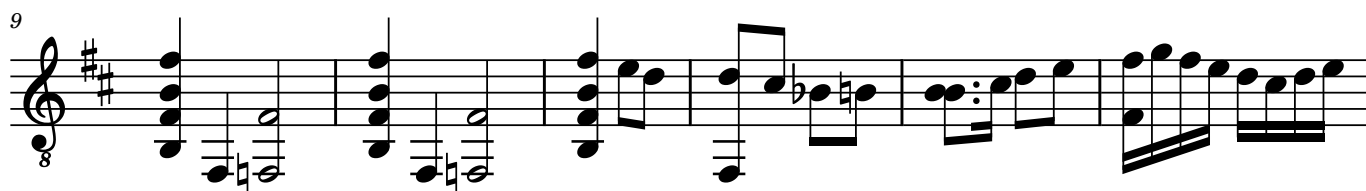
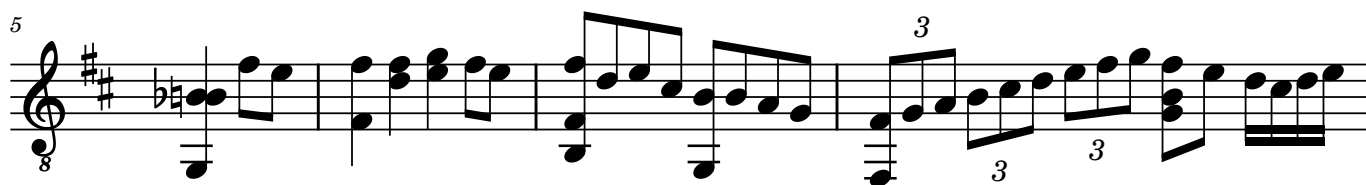
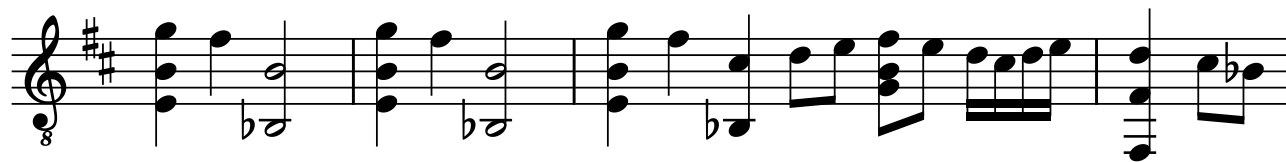

# CLXXI

05.11.2021

3-2 3-2 3-2 0-2-0 0 2-0

TAB 0 0 0 0 0 2 3 0 3-2-3 3-2 0

2 2 2 1 0 4 4

1 1 1 2 3

6

2-2-3 0 7 0 0-2-3 0-2-3-2-0 0 2

TAB 3-5-7 0 7 0 0-2-3 0 3-2-3 0 0

0 0-8 7-5 3-1 0-1-3 1 0-0

7 3 2 2-1

3 3 3

10

2 2 0 2-3-2-0 0 2-3-2-0 0 0-2-3

TAB 0 0 0 3 3-2 0 0-2-3 0 3-2-3 3-2-0

0 0 0 4 5 0 3-2-3 5

2 2 2 2 2

17

2 2 5 7 5 3-2-3 0 3-2 0 0 2-2-0 2

TAB 3 7 8-7 7 5 3-2-3 0 3-2 0 0 2-2-0 0

3 8 8-7 8 7 5 4 0 1-3-0 0

0 2 2 2 2

# CLXXII

05.11.2021

# CLXXII

05.11.2021

H7

7

H7

# Tristans Harpe

for renessanselutt eller gitar solo

2015-2022

**Bok VII**

Simen Kjærdsdalen

**Copyright Simen Kjærdsalen 2023**

**ISMN:** 979-0-9005156-6-5

## Garantert menneskelig kunst

Komposisjonene i *Tristans Harpe* er menneskeskapte. Dataverktøy er ikke brukt under noe stadium av tilblivelsesprosessen.

2016

## **Grunnstemming**

1 E (Diskant)

2 H

3 F#

4 D

5 A

6 E (Bass)

Avvik fra dette vil markeres.

# Tristans Harpe

Bok VII

I-XXX

Isoldes lyre

I sitt kammer sitter Isolde og synger en tungsindig kjærlighetsvise. Hun synger sakte, hennes stemme smelter sammen med harpens lyd. Fagre er hennes hender, god er visen, tonen klinger dempet, og mild er hennes røst.

# I

19.06.2020

3=G

Harm 12

# I

19.06.2020

3=G

T  
A  
B

8

Harm 12 .....

T  
A  
B

# II

15.06.2020

3=G  $\frac{8}{8}$

9

18

27

37

46

# II

15.06.2020

1 3 1-0 0 0-1 0-1-3 0

T 1 3 1 3 3-1-0 3-1-0 1-3 3 0-1-3 0 1

A 2 2 0 3 2 0 3 2 0 2 3

B 3 2 0 3 2 0 2 3

3=G

9

3-1-0 1-0-1-3 0 0-1-3 0-1 1-0 0 1

T 3-1-0 1-0-1-3 0 0-1-3 0-1 1-0 0 1

A 2 0 3 2 0 3 1 3

B 3 2 0 3 2 3 2

17

1-0-1-3 0 3-1-0 0 1 0 3-1 1-0-1-3 1 0

T 1-0-1-3 0 3-1-0 0 1 0 3-1 1-0-1-3 1 0

A 0 0 1 2 0 3 0 3 0

B 0 0 3 2 3 3 3

25

0 0 I 1 3 1-0 0 0 3 0-1

T 3-0-1 0 1 1 3 1 1-0 3 0 1 3-1-3 0 1 3 0-1

A 2 2 2 0 3 2 0 0 2

B 3 3 1 0 3 2 0 2

34

0-1-3 3-1-0 1-0 0 0 1 1-0-1-3 0

T 0-1-3 3-1-0 1-0 0 0 1 1-0-1-3 0

A 3 0 3 2 0 0 3-1-0

B 3 0 3 2 0 3

42

0-1-3 0 0 0 0 3-1-0-1 3-1-0-1 1-0-1-3 0

T 3-1-3 3-1-0 1 3-1-0-1 3-1-0-1 1-0-1-3 0

A 2 0 3 0 0 3 0

B 2 0 3 0 0 3 0

**2**

50

**T** 1—0—1—3— | 0—3—1—0— | 0—1—  
**A** | | | | | 0—1—  
**B** 3— | | | | | 2—3—

Four thick horizontal bars are positioned below the first four frets of the strings. A vertical bar is positioned below the fifth fret of the strings.

# III

13.06.2020

3=G 8

8

16

# III

13.06.2020

3=G

3-2-0 | 2 | 0 | 4-3-2 | 2-3 | 0 | 2-0 | 3-2-0 | 0-2-3 | 0 | 3-2-0

2 | 0 | 4 | 3 | 4 | 3 | 2 | 3 | 4 | 2 | 0

0 | | | 4 | | | | | 3 | | | | | 2 |

9

0 | 0-2 | 0-3 | 5-7 | 8-7-0 | 7-3-2 | 0-2 | 2-0 | 3-2 | 3 | 4 | 0-2-3

0 | 0 | 5 | 4-5 | 7 | 0 | 4 | 2 | 4 | 0 | 3 | 4

4 | 5 | 4-5 | 7 | 0 | 4 | 2 | 4 | 0 | 3 | 4

17

2 | 7 | 6 | 7 | 3 | 2 | 3 | 0 | 0

0 | | | | | 3 | 2 | 3 | 0 | 3

2 | | | | | | | | | 2

# IV

18.06.2020

3=G 8

8

16

23

30

36

# IV

18.06.2020

**TAB**

3=G

8

**TAB**

17

**TAB**

25

**TAB**

32

**TAB**

.

# V

22.06.2020

3=G 8

7

14

# V

22.06.2020

3=G

Measure 1: Bass line (3, 2, 0, 2), Treble line (0).  
Measure 2: Bass line (3, 2, 0, 3), Treble line (2).  
Measure 3: Bass line (3, 2, 3, 2), Treble line (3).  
Measure 4: Bass line (2, 3, 0, 3), Treble line (2).  
Measure 5: Bass line (3, 0), Treble line (0, 3).  
Measure 6: Bass line (2), Treble line (3, 1, 0).

7

Measure 7: Bass line (2, 0, 2, 3), Treble line (0).  
Measure 8: Bass line (3, 2, 0, 2), Treble line (2).  
Measure 9: Bass line (3, 5, 3), Treble line (3).  
Measure 10: Bass line (2, 0, 3, 2), Treble line (2).  
Measure 11: Bass line (0, 0, 2), Treble line (0, 2).  
Measure 12: Bass line (2, 0, 2, 0, 2, 3), Treble line (0).  
Measure 13: Bass line (0, 2, 3, 2), Treble line (3).

14

Measure 14: Bass line (2, 0, 4, 0), Treble line (0).  
Measure 15: Bass line (0, 4, 0, 4), Treble line (0).  
Measure 16: Bass line (0, 4, 0, 4), Treble line (0).  
Measure 17: Bass line (0, 4, 0, 4), Treble line (0).  
Measure 18: Bass line (0, 4, 0, 4), Treble line (0).  
Measure 19: Bass line (2), Treble line (0).  
Measure 20: Bass line (2), Treble line (0).  
Measure 21: Bass line (3), Treble line (0).  
Measure 22: Bass line (0), Treble line (0).

# VI

19.06.2020

3=G

8

13

19

# VI

19.06.2020

3=G

T  
A  
B

9

T  
A  
B

14

T  
A  
B

21

T  
A  
B

# VII

Solsnu

20.06.2020

3=G  $\frac{3}{8}$

9

17

26

# VII

## Solsnu

20.06.2020

3=G

Measure 1: T: 0-3, 1-0, 3; A: 1, 0; B: 3, 0

Measure 2: T: 0, 1-0-1-3, 3; A: 0, 0; B: 2, 3

Measure 3: T: 0-1-3, 0, 1-0, 0, 0-0-1; A: 1, 0, 3, 1-3; B: 0, 0

Measure 4: T: 0, 1-0, 0, 0-0-1; A: 1, 0, 3, 1-3; B: 0, 0

Measure 5: T: 0, 1-0, 0, 0-0-1; A: 1, 0, 3, 1-3; B: 0, 0

Measure 6: T: 0, 1-0, 0, 0-0-1; A: 1, 0, 3, 1-3; B: 0, 0

Measure 7: T: 0, 1-0, 0, 0-0-1; A: 1, 0, 3, 1-3; B: 0, 0

8

Measure 8: T: 3-1-0, 1-0-1-3, 0, 0-1, 1-0, 0; A: 0, 0, 1, 1-3, 3, 3-1, 0, 3-1-3; B: 2, 3-2, 0, 3, 0

Measure 9: T: 1-0, 0, 0-1, 1-0, 0; A: 1, 1-3, 3, 3-1, 0, 3-1-3; B: 2, 3-2, 0, 3, 0

Measure 10: T: 0-1, 1-0, 0; A: 1-3, 3, 3-1, 0, 3-1-3; B: 2, 3-2, 0, 3, 0

Measure 11: T: 1-0, 0; A: 3, 3-1, 0, 3-1-3; B: 2, 3-2, 0, 3, 0

Measure 12: T: 0, 0; A: 3-1-3, 1-0-1-3; B: 3, 0

Measure 13: T: 0, 0; A: 1-0-1-3, 1-0-1-3; B: 0, 1

Measure 14: T: 0, 0; A: 1-0-1-3, 1-0-1-3; B: 0, 1

Measure 15: T: 0, 0; A: 1-0-1-3, 1-0-1-3; B: 0, 1

16

Measure 16: T: 0, 3-1, 0, 1-0-1-3, 1-0, 0, 1, 0, 1, 0-3-1, 3-1-0-1; A: 3-1, 1, 3, 1-3-1, 3, 1, 3, 1, 1, 0, 0; B: 3, 3, 0, 0, 2, 3, 0, 2, 0, 0

Measure 17: T: 0, 1-0-1-3, 1-0, 0, 1, 0, 1, 0-3-1, 3-1-0-1; A: 1, 3, 1-3-1, 3, 1, 3, 1, 1, 0, 0; B: 3, 3, 0, 0, 2, 3, 0, 2, 0, 0

Measure 18: T: 1-0, 0, 1, 0, 1, 0-3-1, 3-1-0-1; A: 3, 1-3-1, 3, 1, 3, 1, 1, 0, 0; B: 3, 3, 0, 0, 2, 3, 0, 2, 0, 0

Measure 19: T: 0, 1, 0, 1, 0-3-1, 3-1-0-1; A: 1, 3, 1-3-1, 3, 1, 3, 1, 1, 0, 0; B: 3, 3, 0, 0, 2, 3, 0, 2, 0, 0

Measure 20: T: 1, 0, 1, 0-3-1, 3-1-0-1; A: 3, 1-3-1, 3, 1, 3, 1, 1, 0, 0; B: 3, 3, 0, 0, 2, 3, 0, 2, 0, 0

Measure 21: T: 0, 1, 0, 1, 0-3-1, 3-1-0-1; A: 1, 3, 1-3-1, 3, 1, 3, 1, 1, 0, 0; B: 3, 3, 0, 0, 2, 3, 0, 2, 0, 0

Measure 22: T: 1, 0, 1, 0-3-1, 3-1-0-1; A: 3, 1-3-1, 3, 1, 3, 1, 1, 0, 0; B: 3, 3, 0, 0, 2, 3, 0, 2, 0, 0

Measure 23: T: 0, 1, 0, 1, 0-3-1, 3-1-0-1; A: 1, 3, 1-3-1, 3, 1, 3, 1, 1, 0, 0; B: 3, 3, 0, 0, 2, 3, 0, 2, 0, 0

Measure 24: T: 1, 0, 1, 0-3-1, 3-1-0-1; A: 3, 1-3-1, 3, 1, 3, 1, 1, 0, 0; B: 3, 3, 0, 0, 2, 3, 0, 2, 0, 0

25

Measure 25: T: 1-3-1, 0, 1, 1-0, 0, 0, 3-1, 1-0-1-3, 1-3, 0, 3-1-0, 0; A: 0, 1-0, 1, 3, 3, 0, 3-1, 1-0-1-3, 1-3, 0, 3-1-0, 1; B: 3, 3-2, 0, 2, 2, 0, 2, 3, 2, 3, 0, 2, 3

Measure 26: T: 0, 1, 1-0, 1, 1-0, 0, 0, 3-1, 1-0-1-3, 1-3, 0, 3-1-0, 0; A: 0, 1-0, 1, 3, 3, 0, 3-1, 1-0-1-3, 1-3, 0, 3-1-0, 1; B: 3, 3-2, 0, 2, 2, 0, 2, 3, 2, 3, 0, 2, 3

Measure 27: T: 1, 1-0, 0, 0, 3-1, 1-0-1-3, 1-3, 0, 3-1-0, 0; A: 1, 3, 3, 0, 3-1, 1-0-1-3, 1-3, 0, 3-1-0, 1; B: 3, 3-2, 0, 2, 2, 0, 2, 3, 2, 3, 0, 2, 3

Measure 28: T: 1, 1-0, 0, 0, 3-1, 1-0-1-3, 1-3, 0, 3-1-0, 0; A: 1, 3, 3, 0, 3-1, 1-0-1-3, 1-3, 0, 3-1-0, 1; B: 3, 3-2, 0, 2, 2, 0, 2, 3, 2, 3, 0, 2, 3

Measure 29: T: 1, 1-0, 0, 0, 3-1, 1-0-1-3, 1-3, 0, 3-1-0, 0; A: 1, 3, 3, 0, 3-1, 1-0-1-3, 1-3, 0, 3-1-0, 1; B: 3, 3-2, 0, 2, 2, 0, 2, 3, 2, 3, 0, 2, 3

Measure 30: T: 1, 1-0, 0, 0, 3-1, 1-0-1-3, 1-3, 0, 3-1-0, 0; A: 1, 3, 3, 0, 3-1, 1-0-1-3, 1-3, 0, 3-1-0, 1; B: 3, 3-2, 0, 2, 2, 0, 2, 3, 2, 3, 0, 2, 3

Measure 31: T: 1, 1-0, 0, 0, 3-1, 1-0-1-3, 1-3, 0, 3-1-0, 0; A: 1, 3, 3, 0, 3-1, 1-0-1-3, 1-3, 0, 3-1-0, 1; B: 3, 3-2, 0, 2, 2, 0, 2, 3, 2, 3, 0, 2, 3

Measure 32: T: 1, 1-0, 0, 0, 3-1, 1-0-1-3, 1-3, 0, 3-1-0, 0; A: 1, 3, 3, 0, 3-1, 1-0-1-3, 1-3, 0, 3-1-0, 1; B: 3, 3-2, 0, 2, 2, 0, 2, 3, 2, 3, 0, 2, 3

# VIII

21.06.2020

3=G 8

7

# VIII

21.06.2020

3=G

**T**  
**A**  
**B**

7

**T**  
**A**  
**B**

# IX

21.06.2020

# X

22.06.2020

3=G  
6=D

8

# X

22.06.2020

**T**  
**A**  
**B**

3=G  
6=D

9

**T**  
**A**  
**B**

0-0-0 1-0 0-1-0-1-3 5-3 0  
6-3 3-3-2 3-2-3 3-6 6  
0 2 0 3 7 0

# XI

23.06.2020

3=G <sub>8</sub>

9

16

20

# XI

23.06.2020

3=G

10

17

21

# XII

25.06.2020

3=G

7

11

# XII

25.06.2020

2-0 0 0-2-3-2-0 2-2 5 0 5-3  
3 3-2 2-3 3 3 3 6-8-7 8-7-8 8-7-7-5  
3 3 6  
0 0 0 7 0  
4 0

3=G

8

2 0 7-7-5-3 2 0-2-0 0-0-2-4 4  
3 2 5 3 3-2-3 3-2 2 1 0 0  
3 2-1-2-1 5 3 2 3-2-1 2  
0 0 0 0 0 2 0 0

# XIII

29.06.2020

3=G <sup>8</sup>

4

8

# XIII

29.06.2020

3=G

3=G

Diagram showing fingerings for measures 1-3. Measure 1: 3 fingers on strings 1-3, 2 fingers on strings 2-1. Measure 2: 2 fingers on strings 2-1, 3 fingers on strings 3-1-3. Measure 3: 3 fingers on strings 1-3, 1 finger on string 1, 0 on string 2.

4

Diagram showing fingerings for measures 4-6. Measure 4: 1 finger on string 1, 3 fingers on strings 1-3, 0 on string 2, 3 fingers on strings 3-1-3, 0 on string 2. Measure 5: 2 fingers on strings 2-1, 0 on string 2, 3 fingers on strings 3-1-3, 2 fingers on strings 3-1-0-1-0. Measure 6: 3 fingers on strings 1-3, 2 fingers on strings 3-1-0-1-0.

7

*tr*

Diagram showing fingerings for measures 7-10. Measure 7: 2 fingers on strings 2-1, 0 on string 2, 3 fingers on string 3. Measure 8: 1 finger on string 1, 0 on string 2, 2 fingers on strings 2-1-2, 1 finger on string 1, 0 on string 2. Measure 9: 0 on string 2, 1 finger on string 1, 0 on string 2, 2 fingers on strings 2-0, 0 on string 2. Measure 10: 3 fingers on strings 1-3, 2 fingers on strings 3-1-0-1-0, 2 fingers on strings 2-1.

11

|•

# XIV

08.07.2020

3=G 8

9

# XIV

08.07.2020

3=G

3=G

0 0 0 0 0 0 0  
1 3 3 1 1 0 1 3 3 1 3 3 1 3 3 1 3 1 0 1 3  
0 0 1 2  
3 2 3 2 0

8

8

0 0 0 1 0 1 0 1 3 0 0 0 0 0 1 3 0 1 0 0 0 0  
0 0 2 0 0 1 0 1 0 1 3 3 3 1 3 1 3 1 3 0 1 3 1 3 1 3 1  
0 2 0 3 2 0 3 3 1 3 1 3 0 1 3 1 0 0 0  
3 3 2 0 3

13 I

13 I

1 0 0  
1 3 1  
2 0 0  
3 2 2  
3 3 3  
1

# XV

17.07.2020

# XV

17.07.2020

**T  
A  
B**

3=G

8

**T  
A  
B**

0

# XVI

21.07.2020

3=G  
8

8

13

# XVI

21.07.2020

**T**  
**A**  
**B**

3=G

1-3-1-0 | 0 | 1-3-1-0 | 0 | 1-0-1-3 | 0 | 3-2-3 | 3-2-3 | 0 | 0 | 3-2 |

0 | 6 | 3 | 6-3-2 | 3 | 0 | 2 | | | 1 | 4 |

5 | 5 | | | | | | |

Diagram showing fret positions for measures 1-8. Measure 1: 1-3-1-0 (TAB), 0 (TAB), 5 (TAB). Measure 2: 1-3-1-0 (TAB), 6 (TAB), 5 (TAB). Measure 3: 1-0-1-3 (TAB), 3 (TAB), 5 (TAB). Measure 4: 3-2-3 (TAB), 0 (TAB). Measure 5: 3-2-3 (TAB), 2 (TAB). Measure 6: 0 (TAB), 1 (TAB). Measure 7: 0 (TAB), 4 (TAB). Measure 8: 3-2 (TAB), 4 (TAB).

9

**T**  
**A**  
**B**

1-0-1-0 | 1-3-1-0 | 0 | 0 | 1-0-0 |

3-2-3 | 3-2 | 3 | 6-3-2 | 3-2-3 | 3 | 3-2-3 | 0 |

0 | 0 | 5 | | | 0 |

3 3 3 | | | | | | |

Diagram showing fret positions for measures 9-12. Measure 9: 1-0-1-0 (TAB), 3-2-3 (TAB), 0 (TAB). Measure 10: 1-3-1-0 (TAB), 3 (TAB), 0 (TAB). Measure 11: 0 (TAB), 6-3-2 (TAB), 3-2-3 (TAB), 3 (TAB). Measure 12: 1-0-0 (TAB), 3-2-3 (TAB), 0 (TAB).

# XVII

23.07.2020

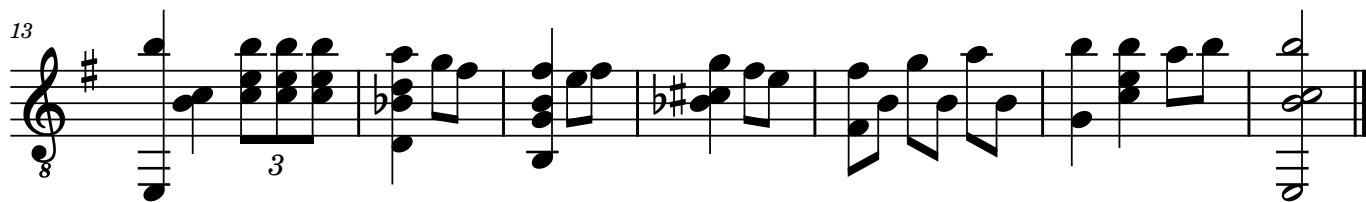

# XVII

23.07.2020

3=G

7-10 10-8-7-5 7-2-3 5-3-2 3-2-0 2-0 0  
 8 8 0 4 2 3 2  
 7 9 5 4 2 1 0  
 0 0  
 3  
 IV II  
 3-2-3-2-3-2

8

II  
 0 2-3 0-0-0 0 0 7 7-7-7 5-3-2 2-0-2  
 2-3 3-5 5-3-2 2 2 0 5-5-5 3 0  
 3 6 0 0 5 5-5-5 3 0  
 2 2 0 0 2  
 3  
 II

16

3 2-0 2 3 5 7 7 5 7 7  
 2 0 0 0 5 5 5 0  
 3 4 5 5 5  
 0

# XVIII

31.07.2020

3=G 8

5

11

# XVIII

31.07.2020

**T**  
**A**  
**B**

3=G

6

**T**  
**A**  
**B**

2

# XIX

01.08.2020

3=G  
6=D

8

# XIX

01.08.2020

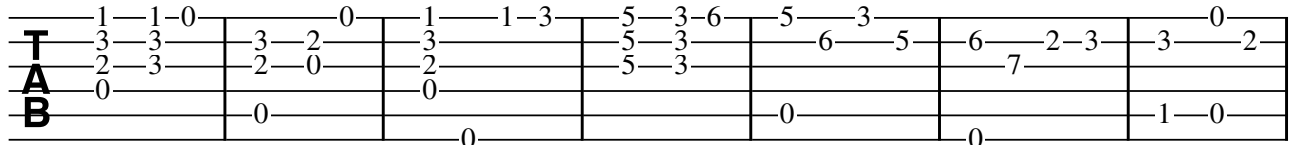

3=G  
6=D

1-1-0 | 0 | 1-1-3 | 5-3-6 | 5-3 | 6-2-3 | 3-0-2

3-3 | 3-2 | 3 | 5-3 | 6-5 | 7 |

2-3 | 2-0 | 2 | 5-3 | | |

0 | 0 | 0 | | 0 | 0 | 1-0

Diagram showing guitar TAB for XIX. The TAB is written on a six-line staff. The first line (treble clef) contains the notes: 1-1-0 | 0 | 1-1-3 | 5-3-6 | 5-3 | 6-2-3 | 3-0-2. The second line (A) contains: 3-3 | 3-2 | 3 | 5-3 | 6-5 | 7 |. The third line (B) contains: 2-3 | 2-0 | 2 | 5-3 | | |. The fourth line (D) contains: 0 | 0 | 0 | | 0 | 0 | 1-0. The fifth line (G) contains: | | | | | | |. The sixth line (E) contains: | | | | | | |. Below the staff, there are two fret diagrams: one for the first three frets (3=G, 6=D) and one for the last three frets (3=G, 6=D).

8

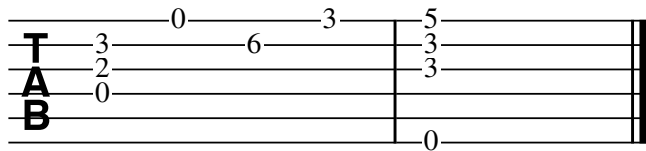

0-3-5 | 3-3-3 |

3-6-3 | 3-3-3 |

2- | 3- |

0- | 0- |

Diagram showing guitar TAB for measure 8. The TAB is written on a six-line staff. The first line (treble clef) contains the notes: 0-3-5 | 3-3-3 |. The second line (A) contains: 3-6-3 | 3-3-3 |. The third line (B) contains: 2- | 3- |. The fourth line (D) contains: 0- | 0- |. The fifth line (G) contains: | |. The sixth line (E) contains: | |. Below the staff, there are two fret diagrams: one for the first two frets (3=G, 6=D) and one for the last two frets (3=G, 6=D).

# XX

03.09.2020

3=G 8

7 8

13 8

17 8

24 8

# XX

03.09.2020

3=G

3-2-0 | 3-2-0 | 2-3-5 | 7-5-3 | 5-7-8 | 10-12 | 3-0

0 | 2 | 0 | 5-4-2 | 0 | 9-10 | 2

0 | 0 | | | | | 0-2

8

II

2-3-2-0 | 2-3 | 2-0-2 | 3-5 | 2 | 0 |

1-2 | 1 | 2-4 | 3 | 4 | 1 | 2 |

3 | 2 | 5-4 | 5-4 | 0 | 3-2 | 3-2

14

0 | 0 | 3-2 | 2-1 | 1-0 | 1-0

1 | 0 | 4 | 3 | 2 | 1 |

3-2-3 | 2-3 | 1 | 5 | 4 | 4 | 3 | 2 | 1 | 0 |

20

1-0-1-3 | 5-3 | 3-1-0 | 1-0 | 3-2 | 3-2-3 | 3-0 | 2-3

3 | 6 | 2 | 3 | 2 | 2 | 3 | 3

0 | 3 | 2 | 0 | 2 | 2 | 0 | 2

# XXI

19.11.2020

3=G 8

3

3

8

15

# XXI

19.11.2020

3=G

8

16

# XXII

06.02.2021

3=G 8

7

14

21

# XXII

06.02.2021

3=G

|           |   |   |     |   |       |   |       |   |     |
|-----------|---|---|-----|---|-------|---|-------|---|-----|
| 0-3-1-1-0 | 3 | 3 | 0-1 | 0 | 1-0   | 0 | 3-1-3 | 3 | 0-1 |
| 1         |   |   |     |   | 1-1-3 |   |       |   |     |
| 0         |   |   | 0   |   | 0-2   |   | 2-2   |   | 2   |
| 2         | 0 |   |     |   |       |   |       |   |     |
| 3         |   |   | 2   |   | 3     |   | 0     |   | 3   |

3

7

III

|           |     |   |   |   |         |     |       |
|-----------|-----|---|---|---|---------|-----|-------|
| 0-1-0-1-3 | 5-3 | 3 | 3 | 0 | 0       | 0-1 | 0-1-3 |
| 3         |     | 6 | 6 | 6 | 6-5-6-8 |     |       |
| 0         |     | 3 | 3 |   | 0       | 2   |       |
|           |     |   |   |   |         |     |       |
|           |     | 3 | 3 |   | 8-7     | 1   | 3     |

3

14

|       |             |         |     |       |           |
|-------|-------------|---------|-----|-------|-----------|
| 0-0-1 | 0-1-3-3-1-0 | 0-1-1-0 | 0   | 0     | 0-3       |
| 1-3-3 |             | 3       | 1-3 | 0-1-3 | 0-1-3-1-0 |
|       |             |         |     |       | 2-0       |
|       |             |         |     |       |           |
| 0     |             |         |     |       | 3         |

3

20

|   |   |   |   |   |   |   |   |
|---|---|---|---|---|---|---|---|
| 0 | 3 | 0 | 1 | 1 | 0 | 0 | 0 |
| 1 |   | 6 | 3 |   | 3 |   |   |
| 2 |   |   |   |   |   |   |   |
| 2 |   |   |   |   |   |   |   |
| 0 |   | 0 |   |   |   | 2 | 3 |

1

# XXIII

03.05.2021

3=G 8

Harm12

9

15

22

Harm12

H12

# XXIII

03.05.2021

7 5 8-7 8-7 8-7 0-12:10 10-8-7 Harm12

TAB

3=G

10

TAB

16

TAB

Harm12

23

Harm12.....

TAB

H12

# XXIV

17.05.2021

3=G <sup>8</sup>

7 <sup>8</sup>

14 <sup>8</sup> Harm 12

# XXIV

17.05.2021

3=G

Measure 1: T: 0-1, A: 0, B: 3  
Measure 2: T: 3-0-1, A: 0, B: 2  
Measure 3: T: 1-0, A: 0, B: 3  
Measure 4: T: 0, A: 0-2, B: 3  
Measure 5: T: 1-0, A: 0, B: 2  
Measure 6: T: 0, A: 0, B: 0

7

Measure 7: T: 3-1-0, A: 0, B: 2  
Measure 8: T: 0-1, A: 0, B: 3  
Measure 9: T: 3-1-0, A: 2, B: 0  
Measure 10: T: 1-0-1-3, A: 0, B: 0  
Measure 11: T: 0, A: 1-0, B: 3  
Measure 12: T: 0-1, A: 3, B: 2  
Measure 13: T: 1-0, A: 3-1-0, B: 3

14

Harm 12 .....

Measure 14: T: 1-1-3, A: 0, B: 3  
Measure 15: T: 1-0, A: 0, B: 3  
Measure 16: T: 1-0, A: 0, B: 3  
Measure 17: T: 0, A: 1-0, B: 3  
Measure 18: T: 0, A: 2-0-1, B: 2  
Measure 19: T: 0, A: 1, B: 3  
Measure 20: T: 0, A: 0, B: 3

# XXV

21.05.2021

3=G 8

7 8

14 8

22 8

30 8

# XXV

21.05.2021

3=G

0 1-0-1 1-0-1-3 3 1-0 0 1-0-1-3 0-3-1-0-1 3  
1 0 2 3 3-2-3 3-2 3 2  
3 3 0 2 3 1 3 2

8

I  
1-0 0 1 0-1 0-1-3 1-3 3 0-1-3 0 0 1 0 0 1 2 2  
0 3 1 2 0 0 3 2 3 2 0 2  
3 1 3 0 2 3 2 0

16

I  
1 1 0 1-0 0 0 0 0 0 0 0 0-1-3 I 3 1  
2 2 2 3 3 3 3 3 3 3 3 1  
3 1 0 3 2 0 3 1 3 1

24

0 3-1-3 1-1 3 1-0 0 1-0-1-3 0 3-1-0 0-1 0-1-3 1-3 0  
0 0 3 3 3 3 2 3 3 0  
3 3 2 0 3 1 3 0

32

0 1 3 0 3 1 0 0 1 0  
3 3 0 0 1 0  
2 3 1 0

# XXVI

30.05.2021

3=G <sub>8</sub>

6

12

# XXVI

30.05.2021

3=G

3 2-0 2 0 3-2 3 2-0 0-0-2 0-2-0 2 0 2-3 0

2 0 0 0-2 3 0 0 3

2 2 2 2 1

0 2 2 2 1

Diagram showing guitar TAB for measures 1-5. The first line (treble clef) contains the notes: 3, 2-0, 2, 0, 3-2, 3, 2-0, 0-0-2, 0-2-0, 2, 0, 2-3, 0. The second line (treble clef) contains: 2, 0, 0, 0-2, 3, 0, 0, 3. The third line (treble clef) contains: 2, 2, 2, 2, 1. The fourth line (treble clef) contains: 0, 2, 2, 2, 1. The diagram includes vertical bar lines and horizontal lines representing the guitar strings.

6

2 2 2 2 4 5 2 II 3 3

3 3 3 3 3 3 3 3 3 3 0 2 3 4 4 4 4

4 4 4 4 4 4 4 4 4 4 0 3 5 5 5

2 0 2 2 2 2 2 2 2 2 2 2 2 2 2 2

0 2 2 2 2 2 2 2 2 2 2 2 2 2 2 2

Diagram showing guitar TAB for measures 6-11. The first line (treble clef) contains: 2, 2, 2, 2, 4, 5, 2, II, 3, 3. The second line (treble clef) contains: 3, 3, 3, 3, 3, 3, 3, 3, 3, 3, 0, 2, 3, 4, 4, 4, 4. The third line (treble clef) contains: 4, 4, 4, 4, 4, 4, 4, 4, 4, 4, 0, 3, 5, 5, 5. The fourth line (treble clef) contains: 2, 0, 2, 2, 2, 2, 2, 2, 2, 2, 2, 2, 2, 2, 2, 2. The diagram includes vertical bar lines, horizontal lines, and a fermata symbol over the 10th measure.

12

3 4 4 4 5 5 4 2 4

4 5 6 5 6 6 0 0 0

0 0 0 0 0 0 0 0 0

Diagram showing guitar TAB for measures 12-14. The first line (treble clef) contains: 3, 4, 4, 4, 5, 5, 4, 2, 4. The second line (treble clef) contains: 4, 5, 6, 5, 6, 6, 0, 0, 0. The third line (treble clef) contains: 0, 0, 0, 0, 0, 0, 0, 0, 0. The diagram includes vertical bar lines and horizontal lines.

# XXVII

06.05..2021

# XXVIII

13.04.2021

3=G 8

9 8

16 8

20 8

28 8

# XXVIII

13.04.2021

3=G

8

15

19

25

# XXIX

18.08.2021

3=G  
8

8

# XXIX

18.08.2021

**T**  
**A**  
**B**

3=G

9

**T**  
**A**  
**B**

10

# XXX

18.08.2021

# XXX

18.08.2021

**TAB**

3=G

10

**TAB**

(Harm5)

XXXI-CLXV

Tristans vanvidd

Neste morgen svøper Tristan seg inn i en stor fillete kappe. Han maler sitt ansikt med sinober og nøttesaft, så at han ligner en spedalsk. Han tar i hånden en pestskralle og en skål av tre til å samle almisser i.

«Dronning! Vredes ikke over at jeg våger å nærme meg Eder, ha barmhjertighet med meg, jeg har vel fortjent det!» Men dronningen kaller på svennene og huskarene. «Jag bort denne tigger!» sier hun til dem.

# I

10.11.2021

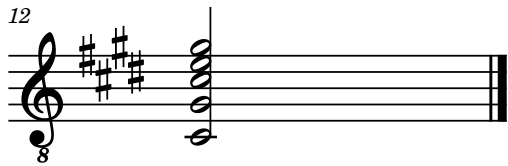

# I

10.11.2021

IV

IV

This block contains the first four measures of guitar tablature. The strings are labeled T (top), A, and B (bottom). Measure 1: T (4-7-5), A (4), B (4). Measure 2: T (5-7-5-4-5-7), A (4), B (4). Measure 3: T (0-2), A (4-5), B (2-4). Measure 4: T (4-2-0), A (4), B (0). A second 'IV' marking is above the fifth measure. Measure 5: T (4-5-4), A (5), B (4). Measure 6: T (7-7), A (6), B (4). Below the TAB are vertical bar lines and horizontal bars representing fretted notes.

7

II

IV

This block contains measures 7 through 10. Measure 7: T (2-4-2), A (5-4-5), B (2). Measure 8: T (0-1-0), A (3-2-3), B (0). Measure 9: T (0-0-2), A (4-2-4), B (4). Measure 10: T (0-4-5-7), A (4-2-4), B (2). A second 'IV' marking is above the tenth measure. Measure 11: T (4-5-7), A (6), B (4). Below the TAB are vertical bar lines and horizontal bars representing fretted notes.

12

This block shows measure 12. The strings are labeled T (top), A, and B (bottom). The notes are: T (4), A (5), B (4). A vertical bar line is at the end of the measure.

|

# II

10.11.2021

# III

11.11.2021

6=D

8

13

16

# III

11.11.2021

6=D

II

0 2 0 0 2-4 5 5-4 4 4-2 2 2-0 0  
2-3 3-7 4-3-2 2 4 4 2 0 4-3-2  
3-2 3 3 3 4 2 0 4-3-2  
0 0 4 4 4 2 0 4

Diagram showing fret positions for the 6=D chord across 8 measures.

9

3-2-0 2-0 0 5-4 2 3-2-0-2-3-2-0 0-2-3 2-0 3-2  
0 3 3-2-3 3 4 3 3-2 3 3-2 3  
2 0 4 0 0 0

Diagram showing fret positions for the measure starting at measure 9.

14

0 3-2-3 2-0-2 0-2 0-7 0 0 2-2-0 0-2-3 2-0 0 3-2-0-2 0  
3 3 3-2 3 3 3 3-2-0-2 2  
4 2 0 6 4 2 0 3 3 3 2 0

Diagram showing fret positions for the measure starting at measure 14.

# IV

12.11.2021

6=D 8

8

# IV

12.11.2021

6=D

6=D

10 5 10 5 9 10 9 7 9 7 6 7 0 3 5 3 2 3 2 0 2 0

10 5 8 7 4 2 2

0 9 0 8 0 4 2 2

Diagram showing guitar TAB for measure 6=D. The TAB is written on a six-line staff. The notes are: 10, 5, 10, 5, 9, 10, 9, 7, 9, 7, 6, 7, 0, 3, 5, 3, 2, 3, 2, 0, 2, 0. The fret numbers are written above the lines. The bass line is written below the staff. The notes are: 0, 9, 0, 8, 0, 4, 2, 2. The diagram shows the fret positions for each note.

8

8

0 2 0 0 2 0 3 2 0 3 2 0 3 0 2 3 2 0 3 0 0

3 2 3 0 2 0 2 3 3 2 0 3 2 3 0 3 3 3 0 2 3

0 0 0 0 0 0 0 0 0 0 0 0 0 0 0 0 0 0 0 0 0

Diagram showing guitar TAB for measure 8. The TAB is written on a six-line staff. The notes are: 0, 2, 0, 0, 2, 0, 3, 2, 0, 3, 2, 0, 3, 0, 2, 3, 2, 0, 3, 0, 0. The fret numbers are written above the lines. The bass line is written below the staff. The notes are: 0, 0, 0, 0, 0, 0, 0, 0, 0, 0, 0, 0, 0, 0, 0, 0, 0, 0, 0, 0, 0. The diagram shows the fret positions for each note.

# V

12.11.2021

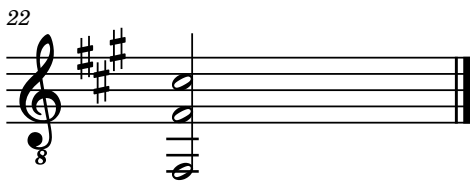
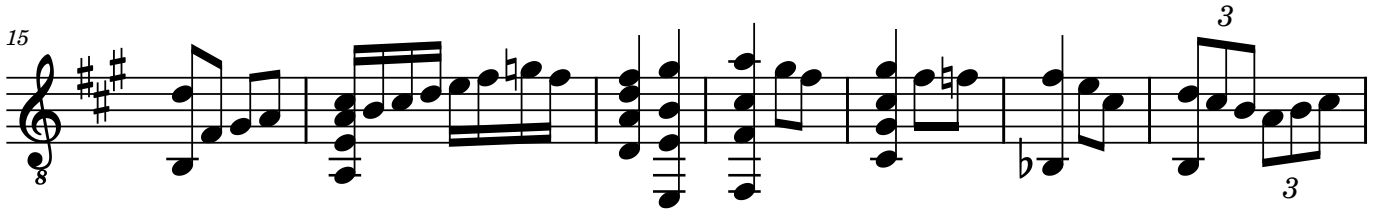

# V

12.11.2021

**T**  
**A**  
**B**

4-4 | 7-5-4 | 4-2 | 2 | 4-2 | 2 | 0 | 4-3-2 | 2-0 |  
0 | 5-4 | 4-0-2 | 5-5 | 4-2-4 | 4-3-2 | 3-2-3 |  
2 | 6 | 5-4 | 4 | 5-5 | 4 | 0 |  
0 | | | | 4 | | | 4 | 0 |

Diagram showing fret positions for measures 1-8. Measure 1: 4-4 (G4, A4), 0 (open). Measure 2: 7-5-4 (B4, A4, G4), 6 (open). Measure 3: 4-2 (D4, B3), 5-4 (F4, E4). Measure 4: 2 (D4), 5-4 (F4, E4). Measure 5: 4-2 (D4, B3), 5-5 (F4, F4). Measure 6: 2 (D4), 4-2-4 (D4, B3, D4). Measure 7: 0 (open), 4-3-2 (D4, C4, B3). Measure 8: 2-0 (D4, open), 3-2-3 (D4, C4, D4).

9

**T**  
**A**  
**B**

2-0 | 2-0 | 0 | 2-0 | 2-2 | 0-0 | 3 | 3-2-3 |  
3-2-3 | 3-3 | 4-3-2 | 2-3 | 3 | 3 | 2 | 3-0-2-3 |  
0 | 0 | 4 | 3 | 0 | 4 | 2 |

Diagram showing fret positions for measures 9-15. Measure 9: 2-0 (D4, open), 3-2-3 (D4, C4, D4). Measure 10: 2-0 (D4, open), 3-3 (D4, D4). Measure 11: 0 (open), 4-3-2 (D4, C4, B3). Measure 12: 2-3 (D4, C4), 3 (D4). Measure 13: 2-2 (D4, D4), 3 (D4). Measure 14: 0-0 (open, open), 2 (D4). Measure 15: 3-0-2-3 (D4, open, B3, D4).

16

**T**  
**A**  
**B**

II

2-0-2-3 | 0-2-3-2 | 2-4 | 5-4-2 | 4-2 | 7-0 | 3-2-0 | 0-2 | 2 |  
3 | 3 | 3-0 | 2 | 2-6 | 7-2 | 3-2-0 | 3-0-2 | 0 |  
2 | 0-2 | 4 | 4 | 2 | 6 | 2 | 3 | 2 |  
0 | 0 | 2 | 4 | 4 | 6 | 2 | 2 | 2 |

3 3

Diagram showing fret positions for measures 16-22. Measure 16: 2-0-2-3 (D4, open, B3, D4), 3 (D4). Measure 17: 0-2-3-2 (open, D4, C4, B3), 3-0 (D4, open). Measure 18: 2-4 (D4, F4), 5-4-2 (F4, E4, D4). Measure 19: 4-2 (D4, B3), 2-6 (D4, F4). Measure 20: 7-0 (G4, open), 2 (D4). Measure 21: 3-2-0 (D4, C4, open), 3-0-2 (D4, open, B3). Measure 22: 2 (D4), 0 (open), 2 (D4). Measure 23: 2 (D4), 2 (D4). Measure 24: 2 (D4), 2 (D4). Measure 25: 2 (D4), 2 (D4). Measure 26: 2 (D4), 2 (D4). Measure 27: 2 (D4), 2 (D4). Measure 28: 2 (D4), 2 (D4). Measure 29: 2 (D4), 2 (D4). Measure 30: 2 (D4), 2 (D4). Measure 31: 2 (D4), 2 (D4). Measure 32: 2 (D4), 2 (D4). Measure 33: 2 (D4), 2 (D4). Measure 34: 2 (D4), 2 (D4). Measure 35: 2 (D4), 2 (D4). Measure 36: 2 (D4), 2 (D4). Measure 37: 2 (D4), 2 (D4). Measure 38: 2 (D4), 2 (D4). Measure 39: 2 (D4), 2 (D4). Measure 40: 2 (D4), 2 (D4). Measure 41: 2 (D4), 2 (D4). Measure 42: 2 (D4), 2 (D4). Measure 43: 2 (D4), 2 (D4). Measure 44: 2 (D4), 2 (D4). Measure 45: 2 (D4), 2 (D4). Measure 46: 2 (D4), 2 (D4). Measure 47: 2 (D4), 2 (D4). Measure 48: 2 (D4), 2 (D4). Measure 49: 2 (D4), 2 (D4). Measure 50: 2 (D4), 2 (D4). Measure 51: 2 (D4), 2 (D4). Measure 52: 2 (D4), 2 (D4). Measure 53: 2 (D4), 2 (D4). Measure 54: 2 (D4), 2 (D4). Measure 55: 2 (D4), 2 (D4). Measure 56: 2 (D4), 2 (D4). Measure 57: 2 (D4), 2 (D4). Measure 58: 2 (D4), 2 (D4). Measure 59: 2 (D4), 2 (D4). Measure 60: 2 (D4), 2 (D4). Measure 61: 2 (D4), 2 (D4). Measure 62: 2 (D4), 2 (D4). Measure 63: 2 (D4), 2 (D4). Measure 64: 2 (D4), 2 (D4). Measure 65: 2 (D4), 2 (D4). Measure 66: 2 (D4), 2 (D4). Measure 67: 2 (D4), 2 (D4). Measure 68: 2 (D4), 2 (D4). Measure 69: 2 (D4), 2 (D4). Measure 70: 2 (D4), 2 (D4). Measure 71: 2 (D4), 2 (D4). Measure 72: 2 (D4), 2 (D4). Measure 73: 2 (D4), 2 (D4). Measure 74: 2 (D4), 2 (D4). Measure 75: 2 (D4), 2 (D4). Measure 76: 2 (D4), 2 (D4). Measure 77: 2 (D4), 2 (D4). Measure 78: 2 (D4), 2 (D4). Measure 79: 2 (D4), 2 (D4). Measure 80: 2 (D4), 2 (D4). Measure 81: 2 (D4), 2 (D4). Measure 82: 2 (D4), 2 (D4). Measure 83: 2 (D4), 2 (D4). Measure 84: 2 (D4), 2 (D4). Measure 85: 2 (D4), 2 (D4). Measure 86: 2 (D4), 2 (D4). Measure 87: 2 (D4), 2 (D4). Measure 88: 2 (D4), 2 (D4). Measure 89: 2 (D4), 2 (D4). Measure 90: 2 (D4), 2 (D4). Measure 91: 2 (D4), 2 (D4). Measure 92: 2 (D4), 2 (D4). Measure 93: 2 (D4), 2 (D4). Measure 94: 2 (D4), 2 (D4). Measure 95: 2 (D4), 2 (D4). Measure 96: 2 (D4), 2 (D4). Measure 97: 2 (D4), 2 (D4). Measure 98: 2 (D4), 2 (D4). Measure 99: 2 (D4), 2 (D4). Measure 100: 2 (D4), 2 (D4).

# VI

13.11.2021

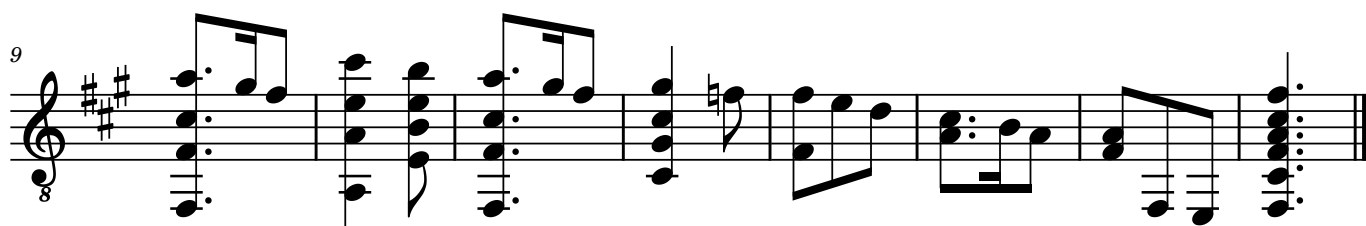

# VI

13.11.2021

II II V

|     |     |     |   |     |     |     |     |       |     |
|-----|-----|-----|---|-----|-----|-----|-----|-------|-----|
| 5-4 | 4-2 | 2-0 | 2 | 3-2 | 0-2 | 2-0 | 4-5 | 5-4-2 | 9-7 |
| 2-2 | 0-0 | 3   | 2 | 0-3 | 1-3 | 3   | 3   | 2     | 5-5 |
| 2   | 0   | 3   | 0 | 0-3 | 1-3 | 3   | 0   | 2     | 5   |
| 4   | 2   | 0   | 4 | 2-0 | 2-0 | 0   | 2   | 4     | 7   |
| 2   | 4   | 2   | 4 | 2-0 | 2-0 | 0   | 2   | 2     | 7   |
| 2   | 0   | 4   | 2 | 2-0 | 2-0 | 0   | 0   | 2     | 5   |

Diagrammatic notation: | v | v | | . | v | v | [ ] | v | [ ] | v

11 II II

|   |     |   |   |   |   |   |   |
|---|-----|---|---|---|---|---|---|
| 5 | 4-2 | 4 | 0 | 2 | 0 | 2 | 2 |
| 2 | 2   | 6 | 7 | 3 | 2 | 0 | 3 |
| 2 | 2   | 2 | 6 | 7 | 3 | 2 | 0 |
| 4 | 4   | 4 | 0 | 3 | 3 | 3 | 4 |
| 2 | 4   | 4 | 0 | 3 | 3 | 3 | 4 |
| 2 | 4   | 4 | 0 | 3 | 3 | 3 | 4 |

Diagrammatic notation: [ ] | v | [ ] | [ ] | [ ] | [ ] | [ ] | .

# VII

20.11.2021

11

22

31

41

51

# VII

20.11.2021

2-3 5-5 7-7 5 7-7 5-3 0 2 2-3 5-5 7-7  
3-5 7-7 8-8 7 8-8 7-5 2 3 3-5 7-7 8-8  
3 3 3 0 3 3 0 3-5 7-7 8-8  
TAB 0 0 0 0 0 0 0 0 0 0 0 0

12

5 5 3-2 0 10 9-7 5 5 3-2 0 0-2  
7 7 5-3 2 12 10-9 7 7 5-3 2 3 0-2 3 0-2  
0 2 0 0 0 0 0 0 0 0 0 0  
TAB 0 0 0 0 0 0 0 0 0 0 0 0

24

2-0 0 2-0 0 0 0 0-2 0 0-2 0  
3 3 2-3 3 3 3 2-3 5 5 3 5 5 3 0-2 5 0 5 3 0-2 5 0 5  
3 3 3 3 3 3 3 3 3 3 3 3 3 3 3 3 3 3 3 3 3 3  
TAB 0 0 0 0 0 0 0 0 0 0 0 0 0 0 0 0 0 0 0 0 0 0

33

0-2 0 3-2-0 2-3 5-5 7-7 5 5 3-2 0 3  
3 2-3 3-2-0 3 5 7-7 8-8 7 7 5-3 2 3 3  
0 0 0 0 0 0 0 0 0 0 0 0 0 0 0 0 0 0 0 0 0 0  
TAB 0 0 0 0 0 0 0 0 0 0 0 0 0 0 0 0 0 0 0 0 0 0

44

2-0 0 0 3-2 2-3 0 2-3 5 2-3 5  
3 3 3-2 2-3 3-2 3-5 7 3-5 7 3-3  
0 0 0 0 0 0 0 0 0 0 0 0 0 0 0 0 0 0 0 0 0 0  
TAB 0 0 0 0 0 0 0 0 0 0 0 0 0 0 0 0 0 0 0 0 0 0

54

0 Harm12.....  
2 0 3 2 0 2 3  
3 3 2 3  
TAB 0 0 0 0 0 0 0 0 0 0 0 0 0 0 0 0 0 0 0 0 0 0

# VIII

26.11.2021

6

12

19

21

25

30

2

34

# VIII

26.11.2021

III

3-7-2-3-5 | 7-5-3 | 5-3-5-7-5-3 | 8-7-0 | 2-0-0 | 3-2-0  
0-0 | 3 | 3 | 5-7 | 0 | 4 | 5  
2-5-1 | 5 | 5 | | 7 | 1 | |  
3 | 5 | 7 | 0 | | |

7

II V

2-0 | 0 | 2-4-5 | 5-9-7-5 | 7-9-7  
3-3 | 2-0-2 | 3-2-0 | 2-5-5-9 | 10-9-10 | 10-9  
| | 3 | 3 | 4-7 | 7 | |  
| | | | 2-5 | | |

14

II II

5 | 2-0 | 0-2-4 | 4-5-4-2  
7-0-2-3 | 2-0-2-3 | 3-3-2-3 | 2-0-3 | 2-3 | 0-2-2-6-7  
| | 4 | 2-2 | 2 | 3 | 3 | 2-4 | 2  
| | | | | | | 0-2 | 4

20

0-0 | 0-2 | 0-0 | 0-5-4-2 | 4  
7-3-2-3-2-3 | 2-3-0-2-3 | 0-0 | 0-2-3-2-0 | 0  
0 | 5 | 3 | 3-2 | | |  
4-2 | 0 | | | | | 2  
0

24

II

3-2-8-7-5 | 7-5-3 | 5-3-2 | 3-2-0 | 2  
0-0 | | | 0 | 0-1-3-3-2-3-2-3 | 0 | 0  
2-1-7 | 5 | 4 | 2 | 1 | 2-3 | 2-3  
| | 2 | 0 | 2 | 1 | |  
| | | | | 2 | | | 1

30

II II

2-0 | 0 | 2-4-5 | 5-4-4-2 | 0  
2-3 | 4-3-2 | 2 | 2-2-6 | 7-0-3-2-0-2-3-0-0-2-0  
3 | 3 | 3 | 4 | 2 | 0-3-2-3 | 0-2-3  
2 | 4 | 2 | 4 | | | 2

**2**

35

**T  
A  
B**

0 4 2 4 0 2 4 | 4 0 2 0

# IX

14.11.2021

# IX

14.11.2021

**T**  
**A**  
**B**

2-3 2-0 3-2 3-2-0 0-2-0 3-2 0-7-0 4-3-2-3  
5-3 4 4 2-10-9 7 4  
0 4 2 7 4

8

**T**  
**A**  
**B**

3-2 2-0 2 2-0 4-0 4-0 2  
1 0 0 4 4 4  
2 2-0 3-2 2 2

# X

18.11.2021

# X

18.11.2021

H7 II

T  
A  
B

4-0-2-4 | 5-4-2 | 4-2 | 5-4-2-1 | 1-2-4 | 5-4-2 | 2

2 | 2-6 | 7-7-5 | 0 | 2 | 4 | 4-0-2-4

4 | 4 | 2 | 2 | 4 | 4 | 4

0 | 4-2 | 2 | 2 | 2 | 4 | 4

8

T  
A  
B

4 | 2 | H7 | H4 | 1 | 2 | 7 | 7 | 5 | 4 | 4

5 | 5 | 3 | 0 | 0 | 0 | 6 | 2 | 0

4 | 2 | 0 | 0 | 0 | 0 | 0 | 0 | 0

# XI

28.11.2021

# XI

28.11.2021

H7

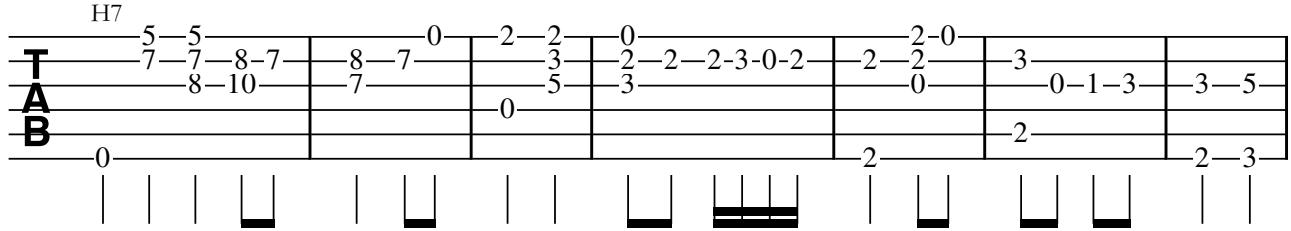

8

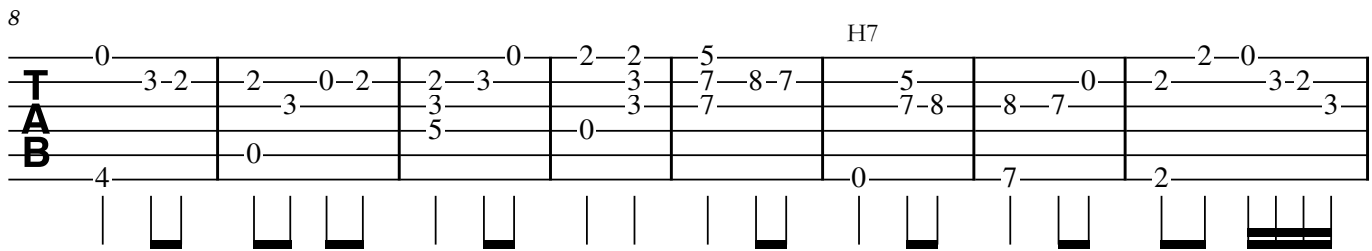

16

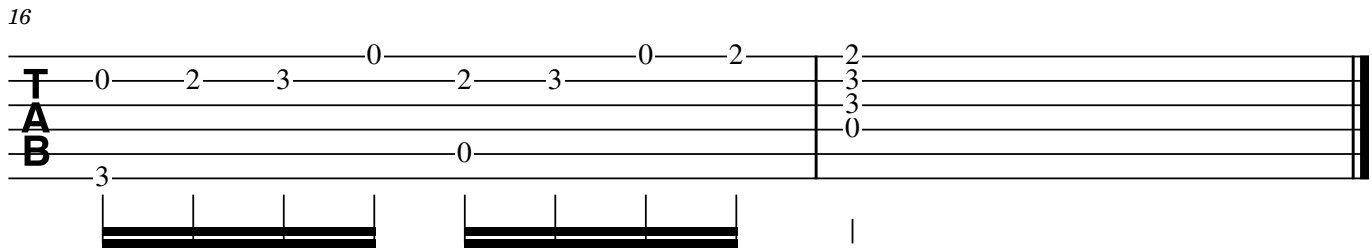

# XII

28.11.2021

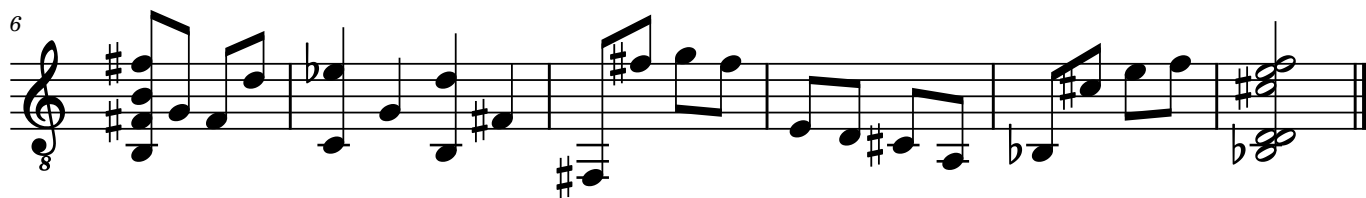

# XII

28.11.2021

Measure 1: 4-4-3 (top), 1-0 (middle), 3-2 (bottom)

Measure 2: 3-2-1 (top), 0 (middle), 2 (bottom)

Measure 3: 2-2-0 (top), 0 (middle), 1 (bottom)

Measure 4: 1-1-1 (top), 0 (middle), 0 (bottom)

Measure 5: 3-2-0 (top), 0 (middle), 2 (bottom)

Measure 6: 0-3 (top), 0-1-0 (middle), 2 (bottom)

Measure 7: 4-3 (top), 1-0 (middle), 3-2 (bottom)

Vertical bar lines are present at the end of each measure and at the beginning of each measure.

8

Measure 4: 2-3-2 (top), 2-0 (middle), 2 (bottom)

Measure 5: 0 (top), 7 (middle), 4-5 (bottom)

Measure 6: 0 (top), 6 (middle), 6 (bottom)

Measure 7: 0 (top), 7 (middle), 5 (bottom)

Measure 8: 0 (top), 6 (middle), 6 (bottom)

Vertical bar lines are present at the end of each measure and at the beginning of each measure.

# XIII

03.12.2021

2

36

# XIII

03.12.2021

0-0-2 | 2-0 | 3-3 | 3-2-0 | 0-2-3 | 2-0-2-3 | 0-2-3-2 | 2-0

TAB

7

0-2 | 2-3-5 | 0-3-2 | 3-0-2 | 2-0-2-3-2-0 | 0-2-3-0

TAB

13

0-2 | 0-2-3 | 2-0 | 0-3-2-0 | 0-3-2-0 | 0-0-2

TAB

19

2-0 | 3-3 | 3-2-0 | 0-4 | 0-4 | 0-2 | 4-2-0 | 2-0-4

TAB

25

0-2-4-2 | 2-0 | 0-3-2 | 0-0-2-3 | 0-2-3 | 0-2-3 | 2-0-3

TAB

31

0-3-2 | 0-0-2-3 | 0-2-4 | 0-0-2 | 2-0 | 3-2-0 | 0-3 | 2-0-3

TAB

# XIV

05.12.2021

# XV

08.12.2021

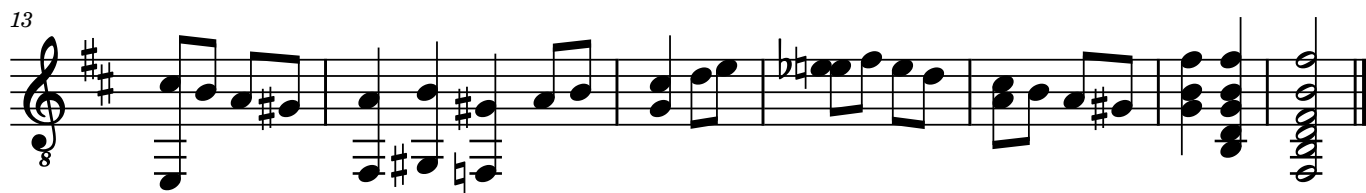

# XV

08.12.2021

2 0 4-2 4 0 4 2-0-2-3 2-2-0 4-2-4 0 4-5

0 4-2 4 0 4 2-0-2-3 2-2-0 4-2-4 0 4-5

1 2-0-2-3 4 3 0 2 4

2-4 4 0 4

Diagram 1: | | | ▭ | ▭ ▭ | ▭ | ▭ ▭ | | ▭ ▭ | ▭ ▭ | |

8

4-2 0 0 4-3-2 2-0-2-3 0 0-2 3-2-3 0 2-0 3-2 3-5-2-3 0

4 4-3-2 2-0-2-3 0 0-2 3-2-3 0 2-0 3-2 3-5-2-3 0

2 4 3 2-3 4 0 3-2 3 0 2-4-1

Diagram 8: ▭ ▭ | | ▭ | ▭ ▭ | ▭ ▭ | ▭ ▭ | ▭ ▭ | ▭ ▭ | | ▭ ▭ | ▭ ▭ | | ▭ ▭ | ▭ ▭ |

15

2 3 0 0 2 0 2 2 2

1 3 4 2 0 3 0 0 0

3 3 2 1 1 0 0 0

2 2 2

Diagram 15: | ▭ ▭ | ▭ ▭ | ▭ ▭ | ▭ ▭ | ▭ ▭ | | | |

# XVI

09.12.2021

# XVI

09.12.2021

4-4-2-0-0-4-2-4-4-9-7-5-7-5-5-4-2-4

0-0-4-0-0-0-0-0-5-5-5-9-2-2-2

2-0-0-2-2-7-7-4-4

0-2-0-2-0-5-7-2-4

*f*

4-4-4-4-2-2-2-2-0-0-2-0-0-2-4-4-4-4-4-2-0-2

0-5-0-4-0-4-4-2-4-0-2-4-0-4-4-0-4-4-0-0-2

2-0-0-3-4-2-4-2-2-2-2-2-2-2-2-2-2-2

0-2-0-4-2-2-0-0-0-0-0-0-0-0-0-0-0-0-0-0-2

*p f p f*

♩ = ♩

4-4-4-0-0-0-2-2-2-2-0-2-2-2-0-2-0-2-4-2

0-4-4-0-2-3-2-2-2-2-3-2-2-2-2-2-0-2-4-2

2-0-0-0-3-3-3-3-3-2-3-3-3-3-3-3-3-3-3-3

0-4-2-0-0-0-0-0-0-0-0-0-0-0-0-0-0-0-0-0-2

*p f*

4-4-4-5-4-4-2-0-0-2-4-2-0-2-4-4-4-5-4-4-2

0-2-0-0-0-4-0-4-0-4-0-4-0-4-0-4-0-2-4-0-2

2-4-2-0-0-0-0-0-0-0-0-0-0-0-0-0-0-0-0-0-2

0-2-0-0-0-0-0-0-0-0-0-0-0-0-0-0-0-0-0-0-0

0-0-2-4-2-0-4-4-4-2-0-0-4-4

0-4-0-0-0-4-0-4-0-4-0-4-0-4-0-4-0-4-0-4

2-0-0-0-0-0-0-0-0-0-0-0-0-0-0-0-0-0-0-0-2

0-0-0-0-0-0-0-0-0-0-0-0-0-0-0-0-0-0-0-0-0

♩ = ♩

# XVII

16.12.2021

6

10

Harm12

# XVII

16.12.2021

7

7 5 | 7 5 3 3 3 | 2 3 2 3 | 0 2 3 2 0 | 0 7 0 3

5 | 5 3 3 3 | 3 0 | 0 8 7 | 8 7 0

0 | | | 2 | 2 | 3 | | | 7 | 0

0 | | | | | | | | | | |

6

2 3 5 | 0 2 0 | 2 0 0 2 | 2 (Harm12)

3 5 7 8 7 | 8 7 3 3 2 | 2 0 2 3 0 0 2 | 2 3 | 0

8 | 0 5 | 3 3 | 0 | 0 | 1 (1) (0)

7 | | | | | 2 3 | 2 (2)

| | | | | | | | | | |

11

2 3 2 | 0 2 3 2 0 | 7 5 | 7 5 7 | 7

(0) | (0) | 0 | 5 6 | 6 5

| | | | | | | | |

# XVIII

18.12.2021

6

12

19

# XVIII

18.12.2021

II V

Measure 1: 4-2-0 | 0-2-4 |  
Measure 2: 5-4-2 | 4-5-7 |  
Measure 3: 9-7-5 | 7-5-7-9-7-5 |  
Measure 4: 7-9 |

7

Measure 7: 10-9-7 | 9-10 |  
Measure 8: 7-5-4 | 7-5 |  
Measure 9: 4-2-0 | 2-0 |  
Measure 10: 4-2 | 4-2-4 |  
Measure 11: 0-4-4 | 5-4-2 |  
Measure 12: 0-0 |

15

Dolce

Measure 15: 4-2-4-5-4-2-2 | 4-2-0 |  
Measure 16: 2-0-2-4 | 0-2-4-2 |  
Measure 17: 4-16 | 16-14 |  
Measure 18: 0-0 |

22

Measure 22: 4-2-0 | 4-2-0 |  
Measure 23: 2-4 | 0-2-4-2 |  
Measure 24: 4-0 | 0-2 |

# XIX

29.11.2021

# XIX

29.11.2021

IV

8 7 4 0 10 0 0 9 H12 7 0 0 3 0 1 0 2 0 0

0 0 7 10 9 0 0 5 6 2 0 0

7 6 4 4 9 5 2 2 2

6 4 4 9 5 2 2 2

Diagram showing fret positions for strings 1-6 across 8 measures. Includes a barre at fret 4 in measure 8 and a bend in measure 9.

8

7 10 9 7 9 0 0 0 (H12 H12 H7 H7 H12 H12 H7)

7 7 7 8 7 3 2 3 4 0 2 2 3 2 3 (1) (0) (0) (1) (1) (0) (0)

8 8 0 0 3 4 4 4 0 0 0 0 0 0 0 0 0 0

9 9 3 4 3 2 2 0 0 0 0 0 0 0 0 0 0 0

7 3 4 2 0 2

Diagram showing fret positions for strings 1-6 across 8 measures. Includes a barre at fret 7 in measure 8 and a bend in measure 9.

14

2 0 0 1 2

Diagram showing fret positions for strings 1-6 across 1 measure.

|

# XX

19.06.2021

# XXI

05.12.2021

# XXI

05.12.2021

0 0 0 4-2 4-2-0 4-0-2 4-7-5-4-2 0

**T** 0 0 0 4-2 0 4 0 4-7-5-4-2 0

**A** 0 0 0 2 0 0 0 5-4 4-2

**B** 4 4 2 4 0 2 0 4 4-2

8

0 10 0 0 4 0

**T** 4-5-9-7 0-2-3 3-2-0 2-3 0-2-4 4-0-2-4 0-0-2-4 0

**A** 0 0-2-3 3-2-0 2-3 0-3 0-3 3

**B** 2-4-7 9 2 0 2

14

♩ = ♪.

0 0 0-2-4 4-4-4 2-2-2 0 0-2 0

**T** 0 4-2 4-4-2 4 0 0 0 4-2 4 0-2 0

**A** 0 0 0 0 0 0 4-2 4 0

**B** 4 4 0 2 0 4 2 2 2

# XXII

19.12.2021

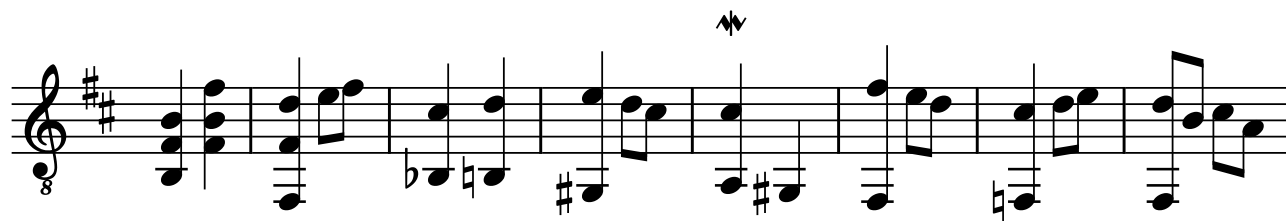

# XXII

19.12.2021

♬

10-measure guitar TAB for XXII. The notation is as follows:

| Measure | T     | A   | B   |
|---------|-------|-----|-----|
| 1       | 2     | 0-0 | 2   |
| 2       | 0-2   | 3-0 | 2   |
| 3       | 2-3   | 0   | 1-2 |
| 4       | 0     | 3-2 | 4   |
| 5       | 2     | 2   | 0   |
| 6       | 2-0   | 3   | 4   |
| 7       | 2-3   | 0   | 2   |
| 8       | 3-0-2 | 3   | 1   |
| 9       | 0-2-3 | 4   | 2   |
| 10      | 0     | 3   | 3   |

10

4-measure guitar TAB for XXII, starting at measure 10. The notation is as follows:

| Measure | T   | A   | B |
|---------|-----|-----|---|
| 11      | 2   | 0-3 | 2 |
| 12      | 0   | 2-3 | 5 |
| 13      | 0-2 | 0   | 3 |
| 14      | 0   | 1-0 | 2 |

Measure 11: T=2, A=0-3, B=2  
Measure 12: T=0, A=2-3, B=5  
Measure 13: T=0-2, A=0, B=3  
Measure 14: T=0, A=1-0, B=2

# XXIII

22.12.2021

3=G 8

9

# XXIII

22.12.2021

3=G

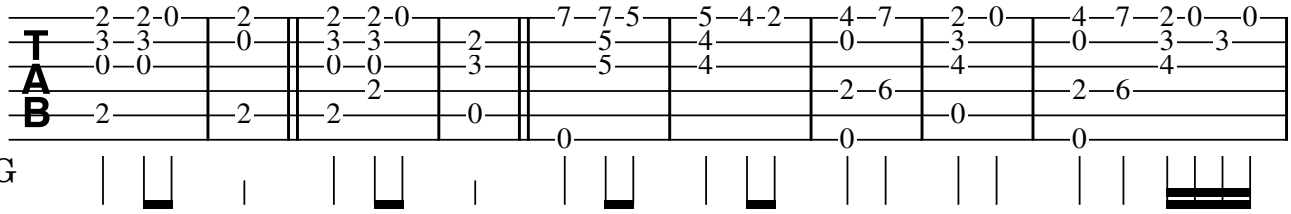

10

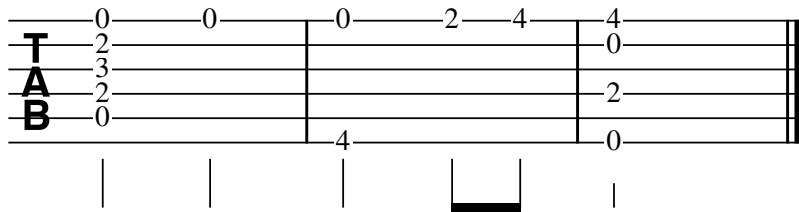

# XXIV

23.12.2021

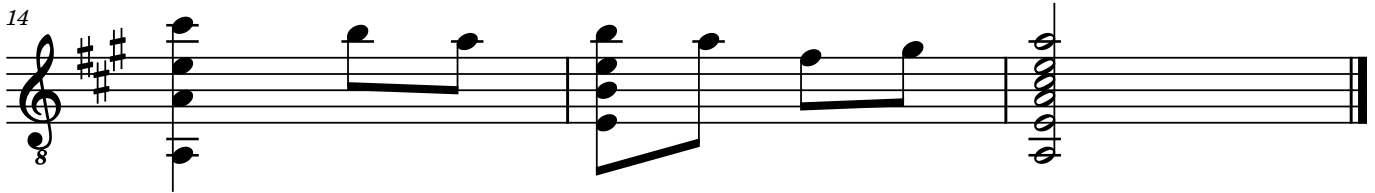
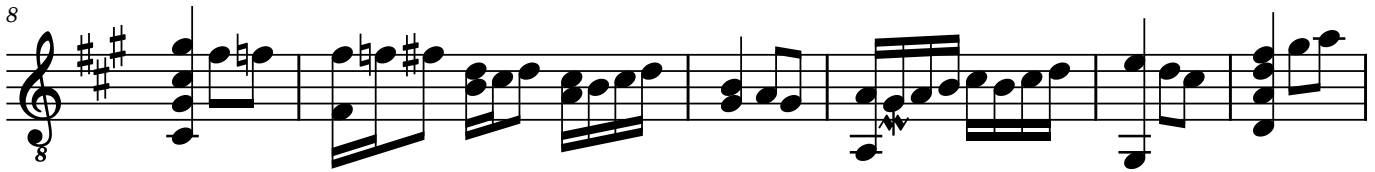
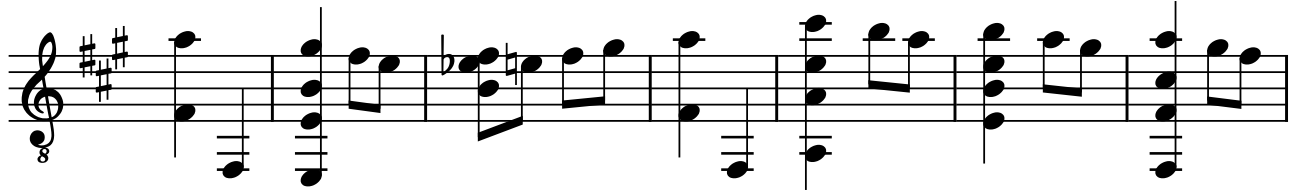

# XXIV

23.12.2021

II V II

TAB

9

TAB

15

TAB

# XXV

26.12.2021

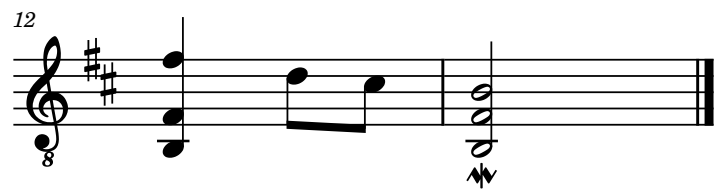

# XXV

26.12.2021

7  $\text{♩} = \text{♩}.$   $\text{♩} = \text{♩}$

13

# XXVI

27.12.2021

# XXVI

27.12.2021

II

5

9

14

18

# XXVII

## Vildes Merry-Go-Round

27.12.2021

3=G <sub>8</sub>

8

15

22

# XXVIII

28.12.2021

3=G 8

6

# XXVIII

28.12.2021

**T  
A  
B**

3=G

7

**T  
A  
B**

7

# XXIX

30.12.2021

3=G 8

8

15

20

27

32

35

2

39

# XXIX

30.12.2021

3=G

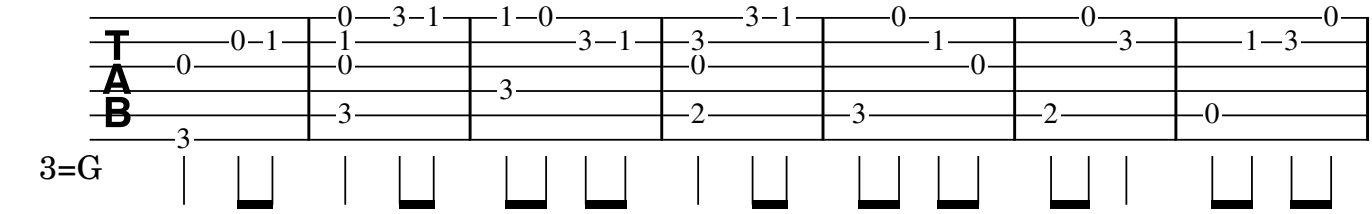

8

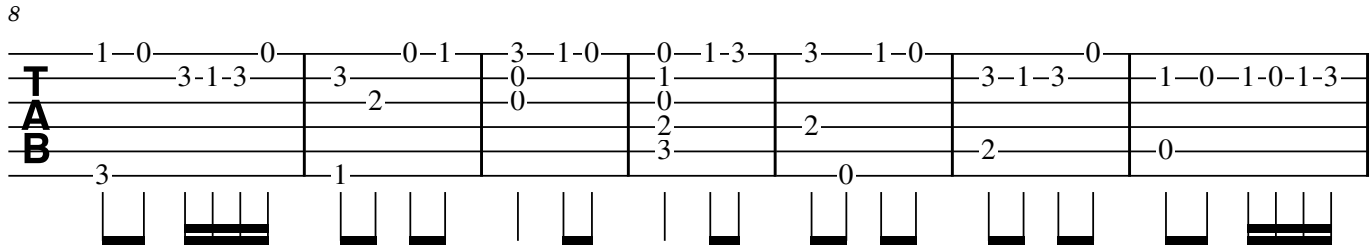

15

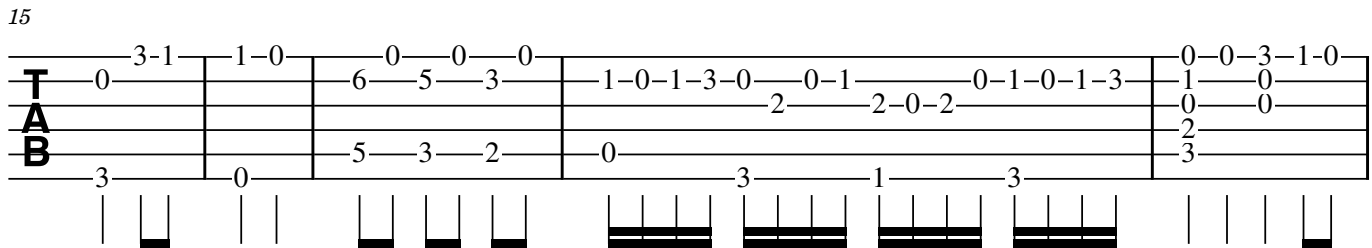

20

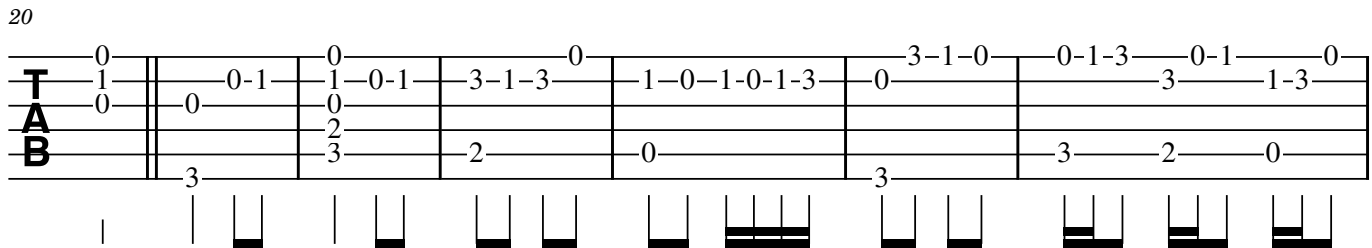

27

I

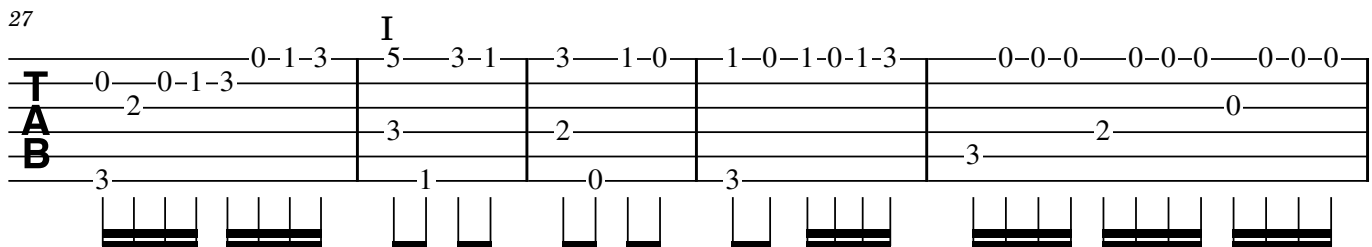

32

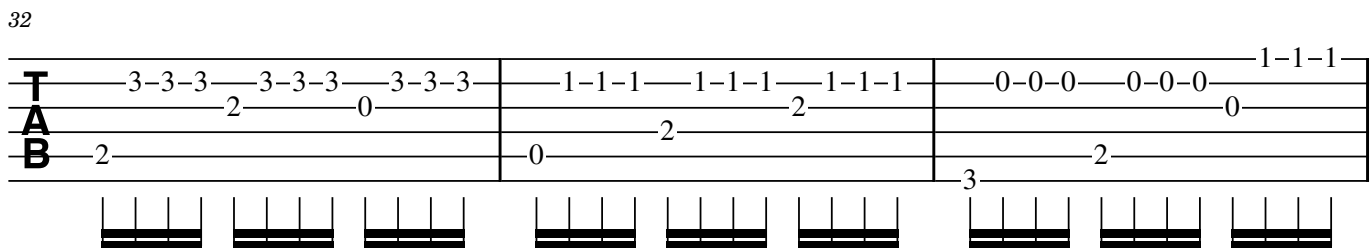

2

35

TAB

35 36 37

0-0-0 1-1-1 0-0-0 0-0-0 1-1-1 0-0-0 0-0-0 1-1-1 0-0-0

3 2 0

38

TAB

38 39 40

0-2 0-1-3 0-1 1 0 3 0-1-3 0

3 1 3 1

I

41

TAB

41 42 43

0-0-0 0-0-0 0-0-0 0-0-0 0-0-0 0-0-0 0 1 0 1 0

3 2 0 0 0 0 1 0 2 3

# XXX

31.12.2021

6

# XXX

31.12.2021

8

A small guitar tablature snippet consisting of three horizontal staves labeled 'T', 'A', and 'B'. The first staff has a '0' written on it. The staves end with a double bar line.

|

# XXXI

Hellig Tre Kongers-dag 2022

# XXXI

Hellig Tre Kongers-dag 06.01.2022

♯

5 ♩ = ♩.

9 ♩. = ♩

14 VII

# XXXII

07.01.2022

Adagio

8

Allegro

15

22

Adagio

# XXXII

07.01.2022

Adagio

Tablature for Adagio section, measures 1-7. The notation is on a six-line staff with 'TAB' written vertically on the left. Fingerings are indicated by numbers 0-5. A pickup note is shown in the first measure. Below the staff are fret markers for each measure.

8

Allegro

Tablature for Allegro section, measures 8-14. The notation is on a six-line staff with 'TAB' written vertically on the left. Fingerings are indicated by numbers 0-5. A double bar line is present between measures 8 and 9. Below the staff are fret markers for each measure.

15

Tablature for section, measures 15-21. The notation is on a six-line staff with 'TAB' written vertically on the left. Fingerings are indicated by numbers 0-5. Below the staff are fret markers for each measure.

22

Adagio

Tablature for Adagio section, measures 22-24. The notation is on a six-line staff with 'TAB' written vertically on the left. Fingerings are indicated by numbers 0-5. A fermata is placed over the first measure. A double bar line is at the end of the section. Below the staff are fret markers for each measure.

# XXXIII

07.01.2022

6=D 8

6

10

# XXXIII

07.01.2022

6=D

2-0 0-2-0 2-0 0 2-2-0  
3-3-3 3-2 3-2-3-3 2-0-2-3 3-3-3  
3-3 3 3 0 3 5 3  
0 0 2 0 0

Diagram: 6 strings, 6 frets. Measure 1: strings 1-3 at fret 2, strings 2-4 at fret 3. Measure 2: strings 1-3 at fret 0, strings 2-4 at fret 2. Measure 3: strings 1-3 at fret 3, strings 2-4 at fret 2. Measure 4: strings 1-3 at fret 2, strings 2-4 at fret 0. Measure 5: strings 1-3 at fret 2, strings 2-4 at fret 0.

6

0-2-3-2 0 0 5 8-7 8-7 0 2 3-2  
2-3-2-3 2 7 8 8 0 3 3-2  
3 5 3 8 0 3 3  
0 0 7 0 0

Diagram: 6 strings, 6 frets. Measure 6: strings 1-3 at fret 0, strings 2-4 at fret 2, strings 5-6 at fret 3. Measure 7: strings 1-3 at fret 0, strings 2-4 at fret 7, strings 5-6 at fret 8. Measure 8: strings 1-3 at fret 2, strings 2-4 at fret 0, strings 5-6 at fret 0.

10

0 2 0 2 3 0 2 3 0 2 3  
3 3 3 2 0 2 3 3  
0 0 0 0

Diagram: 6 strings, 6 frets. Measure 9: strings 1-3 at fret 0, strings 2-4 at fret 3, strings 5-6 at fret 0. Measure 10: strings 1-3 at fret 2, strings 2-4 at fret 3, strings 5-6 at fret 0.

# XXXIV

10.12.2021

# XXXIV

10.12.2021

7 II

16 II

20

# XXXV

21.12.2021

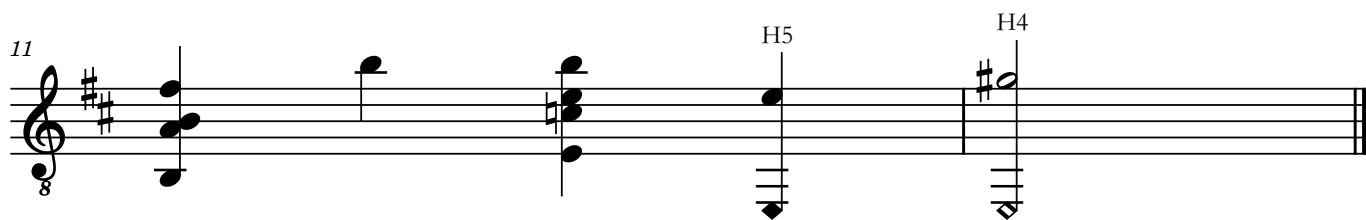

# XXXV

21.12.2021

# XXXVI

21.12.2021

# XXXVI

21.12.2021

0-7-12 | 12-11-9 | 12-10-9 | 10-3 | 2-0 | 2-0-2 | 0 | 3  
TAB 4 | 11 | 11 | 9-2 | 4 | 3 | 4-3-2 | 0 | 3  
B 0 | | 11 | 9-2 | 4 | 0 | 4 | 2 | 2-3-2

9

2-0 | 5-7 | 9-10-9 | 10 | 9-10 | 3 | 3-2-0 | 0 | 0  
TAB 4 | 7-9 | 10 | 0 0 | 8 | 0-2-3 | 3-2 | 4 | 4-3-1  
B 4 | 0 | 0 | 9 | 8-9 | 2 | | 2 | 3

17

0 | 2-5-3-2 | 0 | 2-0 | 1/2V 0-4-5 | 5  
TAB 3 | 3-7-5-3 | 2 | 3-3-2-3 | 2 | 3-0-2-3 | 2-3-2 | 3 | 6-5  
B 2 | 0 | 0 | 2 | 2 | 0 | 0 | 0

24

V 5 | 7 | 9  
TAB 6 | 5 | 5  
B 7 | 7 | 7 | 5

# XXXVII

21.01.2022

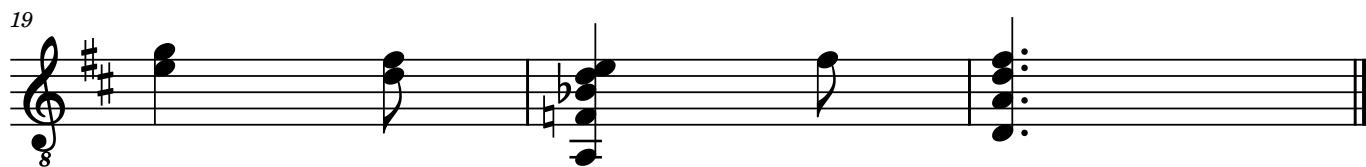
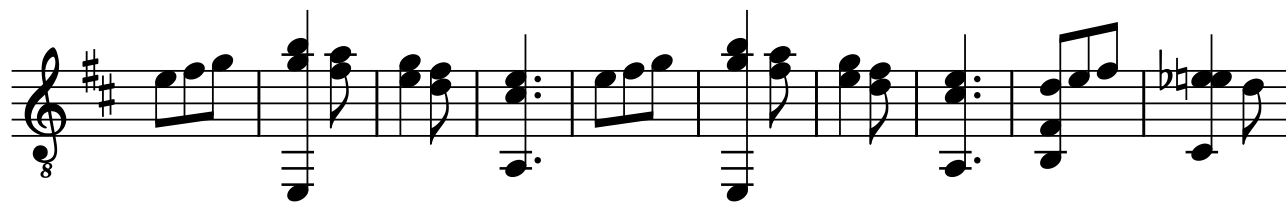

# XXXVII

21.01.2022

0-2-3 | 7-5 | 3-2 | 0 | 0-2-3 | 7-5 | 3-2 | 0 | 0-2 | 0

8-7 | 5-3 | 2 | 8-7 | 5-3 | 2 | 3 | 4-3

0 | 0 | 0 | 0 | 2 | 4

11

2-0-2 | 3-2 | 3-2 | 2-0 | 0 | 3-2 | 2-0 | 2-2-0 | 0 | 7-5

3 | 0 | 0 | 3 | 3-2-3 | 0 | 0 | 3-2-3-2 | 0 | 8-7

0 | 2 | 2 | 0 | 2 | 2 | 0

19

3 | 2 | 0 | 2 | 2

5 | 3 | 3 | 3 | 3

4 | 3 | 3 | 3 | 3

0 | 0 | 0 | 0 | 0

# XXXVIII

22.01.2022

# XXXVIII

22.01.2022

| Measure  | 1   | 2   | 3   | 4     | 5    | 6     |
|----------|-----|-----|-----|-------|------|-------|
| String 1 | 7-0 | 7-8 | 7-8 | 10-10 | 3-10 | 0-2   |
| String 2 | 0-0 | 0-0 | 0-0 | 0-0   | 0-1  | 0-0   |
| String 3 | 9-9 | 9-9 | 2-2 | 2-2   | 1-1  | 1-0   |
| String 4 |     |     |     |       | 2-2  | 3-2   |
| String 5 |     |     |     |       |      | 0-0   |
| String 6 |     |     |     |       |      | 4-2-3 |

Accents: H5 (measure 2), 2 (measure 3), 0 (measure 4), 0 (measure 5), 0 (measure 6), 4 (measure 6).

| Measure  | 7   | 8   | 9   | 10  |     |     |     |     |     |     |     |     |     |
|----------|-----|-----|-----|-----|-----|-----|-----|-----|-----|-----|-----|-----|-----|
| String 1 | 2-0 | 3-3 | 2-2 | 3-2 | 0-0 | 0-2 | 4-4 | 4-0 | H7  | H5  | H4  | 0-0 | 0-0 |
| String 2 | 3-3 | 3-3 | 2-2 | 3-4 | 2-4 | 0-0 | 0-0 | 0-0 | 0-0 | 0-0 | 0-0 | 0-0 | 0-0 |
| String 3 |     |     |     | 4-4 | 4-4 | 0-0 | 0-0 | 0-0 | 0-0 | 0-0 | 0-0 | 0-0 | 0-0 |
| String 4 |     |     |     |     |     | 2-2 | 2-2 | 0-0 | 3-3 | 0-0 | 0-0 | 2-2 | 2-2 |
| String 5 |     |     |     |     |     | 0-0 | 0-0 | 2-2 | 0-0 | 0-0 | 0-0 | 0-0 | 0-0 |
| String 6 |     |     |     |     |     |     |     |     |     |     |     |     |     |

Accents: H7 (measure 10), H5 (measure 10), H4 (measure 10).

# XXXIX

25.01.2022

# XXXIX

25.01.2022

II

Measure 1: 2 3 | 7 5 3 | 3 | 0 2 3 2 | 2 3 | 2 3 | 0 | 4 3 2 | 2 0 0 2 3 |

Measure 2: 0 | 0 | 2 | 1 2 | 1 2 | 4 | 0 |

Measure 3: | | | 2 | 3 | | | | 4 | | |

Measure 4: | | | | | | | | | | | | | | |

Measure 5: | | | | | | | | | | | | | | |

Measure 6: | | | | | | | | | | | | | | |

Measure 7: | | | | | | | | | | | | | | |

Measure 8: | | | | | | | | | | | | | | |

9

Measure 9: 0 0 2 | 3 2 3 | 0 0 2 3 2 3 | 0 2 5 | 5 | 8 7 | 8 7 0 0 | 7 3 3 2 0 |

Measure 10: 3 3 | 3 2 3 | 0 | 3 7 | 8 | 7 | 7 | 4 |

Measure 11: 4 | 2 | 4 0 | 0 | 0 | 7 |

Measure 12: | | | 3 | 3 | | | | 3 | 3 | 3 |

Measure 13: | | | | | | | | | | | | | | |

Measure 14: | | | | | | | | | | | | | | |

15

Measure 15: 0 | 3 1 | 3 1 0 | 1 3 | 3 | 0 2 0 2 3 | 3 8 7 7 | 0 3 2 3 | 3 2 2 0 |

Measure 16: 4 3 1 | 3 1 0 | 1 3 | 3 | 0 | 0 | 3 2 3 | 3 2 2 4 |

Measure 17: 3 | 2 | 0 | 2 | 7 | 2 |

Measure 18: | | | 3 | 3 | 3 | | | | | | | | | | |

Measure 19: | | | | | | | | | | | | | | |

20

Measure 20: 0 | 2 2 0 | 0 3 2 3 2 0 2 | 0 2 2 3 | 0 2 |

Measure 21: 5 3 1 3 1 0 1 0 | 0 | 0 | 1 | 0 | 0 | 0 | 0 |

Measure 22: 4 | 2 | | | | | | | | | | | | | | |

Measure 23: | | | 3 | 3 | 3 | | | | | | | | | | |

Measure 24: | | | | | | | | | | | | | | |

# XL

02.02.2022

# XL

02.02.2022

0-2 3-7 7-12 12-14 14-12 1-2-3 3 Harm12

**T** 0 1 0 10 0 0 0-1-0 1-0-1 0

**A** 2 0 6 11 0 0 2 3 3

**B** 1 0 0 13 0 0 0 0 0

2 3-2

10 ♪ Harm12

**T** 1-0-1-3 0-2-3 0 2 2

**A** 1-0-1-3 0-2-3 0 0 1-0 0

**B** 0 0 0 2 1

# XLI

"Menneskene ser gjerningene, men Gud ser hjertene, og han alene er rett dommer"

06.02.2022

# XLI

"Menneskene ser gjerningene, men Gud ser hjertene, og han alene er rett dommer"

06.02.2022

Tablature for measures 1-7. The strings are labeled TAB. Measure 1: 2-7, 0-0, 0-0, 0-0, 6-7. Measure 2: 7-10, 0-0, 0-0, 0-0, 7. Measure 3: 10-12, 0-0, 0-0, 9-0, 7. Measure 4: 12-10, 10-0, 11-0, 0-0, 7. Measure 5: 9-0, 0-0, 0-0, 8-9, 7. Measure 6: H12, 0-0, 0-0, 2-4, 2. Measure 7: 0-7, 0-6, 2-10, 9-7.

8

Tablature for measures 8-11. The strings are labeled TAB. Measure 8: H7 H5, 2-0, 1-0, 2-0. Measure 9: 0-2-2-2, 0-2-3, 0-0-0, 0-1-0. Measure 10: H5 H4, 2-0, 1-0, 2-0. Measure 11: 10-9-8, 8-7-6, 9-8-7, 2-0, H7 H5 H4 H3, 0-0-0, 0-0.

# XLII

"Og da du således er kommet til verden i sorg,  
skal du ha navnet Tristan"

08.02.2022

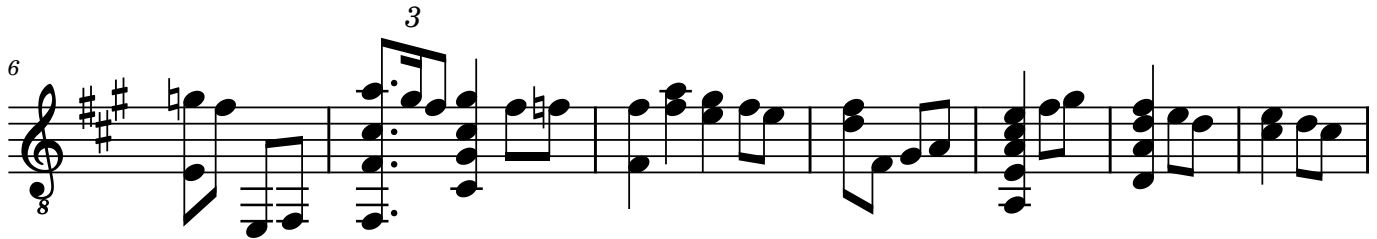

# XLIII

08.02.2022

# XLIII

08.02.2022

7

7 5 7 7 8 10 8 | 10 12 | 8 7 0 | 2 2 0 | 2 0 2 3 | 0 2 3 2 | 2 2 0 |

0 | 9 10 | 7 | 0 | 3 | 3 | 3 |

0 | | | 0 | | | 0 | | | 0 | | | 0 |

Diagram showing fret positions and string numbers for measures 7-12.

7

0 0 2 | 3 0 1 3 | 3 3 2 | 3 0 2 0 | 0 2 3 3 2 0 | 2 0 0 |

3 | 2 | 2 | 2 0 | 3 | 2 | 0 | 4 |

3 3 3 3 3 3

Diagram showing fret positions and string numbers for measures 13-18, including triplet markings.

13

$\text{♩} = \text{♩}$

3 0 2 | 2 3 2 | 0 3 2 | 3 0 3 | 2 0 2 3 | 0 2 | 2 3 2 | 5 3 |

0 1 3 | 3 5 7 | 0 | 4 | 2 | 0 | 0 | 4 2 |

2 | 2 3 5 | 0 | 4 | 2 | 0 | 0 | 4 2 |

Diagram showing fret positions and string numbers for measures 19-24, including a repeat sign and a fermata.

21

$\text{♩} = \text{♩}$

0 2 0 | 3 2 | 0 2 3 | 2 0 2 3 | 0 2 | 2 2 0 | 0 0 2 | 0 3 2 | 3 |

2 0 | 0 | 3 | 3 | 2 0 2 | 4 3 2 | 0 |

4 | 2 0 | 0 | 0 | 0 | 4 | 2 0 | 2 3 |

Diagram showing fret positions and string numbers for measures 25-30, including a repeat sign and a fermata.

29

2 0 2 3 2 0 | 3 0 2 | 2 0 2 | 2 0 2 |

0 | 0 | 0 | 0 |

2 | 2 3 2 0 | 2 |

Diagram showing fret positions and string numbers for measures 31-34.

# XLIV

11.02.2022

# XLIV

11.02.2022

♯

8

14

18

# XLV

13.02.2022

3=G 8

7

Dolce

H12 H12

15

H7 H12

22

# XLV

13.02.2022

3=G

7

15

# XLVI

14.02.2022

# XLVI

14.02.2022

2 0 3 3 2 0 0 4 3 2 2 0 2 2 4 5 7 9 7 5 4  
3 3 2 0 4 3 2 2 0 2 3 3 3 5 5 2 2  
0 4 2 4 0 0 0 7 5 4 2  
4 4 0 0 0 5 7 2

10

2 0 0 0 0 2 4 5 0 2 4 5 7 4 5 2 0 0 2  
3 3 4 3 2 3 2 0 2 3 4 0 2 0 4 4  
3 0 0 2 4 2 4 0 2 2 4 2  
0 4 2 0 2 0 2 2

18

2 2 4 0 2 0 5 4 4 2 0 0 2 2 0 0 0 2 0  
4 5 2 2 4 5 7 5 4 0 4 2 0 0 4 2 4 2 4 4  
4 4 3 4 6 2 0 0 0 0 0 0 0 0 0 0 0 0 0 0  
0 0 0 0 0 0 0 0 0 0 0 0 0 0 0 0 0 0 0 0

26

4 2 0 2 4 5 7 6 4 2 2 0 0 0 2 0 0 2  
5 4 4 4 0 0 3 2 3 2 0 0 2 2 3 4 0 2  
6 4 0 0 3 3 0 3 0 3 3 5 5 5 5 5 5 5  
4 6 2 2 0 4 2 0 0 0 0 0 0 0 0 0 0 0

32

0 0 2 4 2 5 4  
2 0 2 3 0 2 4 0 4  
0 0 0 0 0 0 0 0 0 0 0 0 0 0 0 0 0 0

# XLVII

15.02.2022

3=G  
8

7

13

18

H12

# XLVII

15.02.2022

3=G

3-5 | 7-7-8-7-5 | 7-5 | 8-7 | 8-7 | 0 | 2-3-5-7-8 | 3-2-0 | 2-0-1

0-8-5 | 0-5 | 0 | 0 | 0 | 0 | 0 | 0

0 | 0 | 0 | 7 | 0 | 2 | 2

3=G

Diagram 1: 3=G

Diagram 2: |

Diagram 3: |

Diagram 4: |

Diagram 5: |

Diagram 6: |

Diagram 7: |

Diagram 8: |

Diagram 9: |

Diagram 10: |

Diagram 11: |

Diagram 12: |

8

1-0 | 0-2-0 | 4-5-4 | 9-10-7-5-4 | 4-2-3-5 | 7-7-8-7-5

4-2 | 4 | 3-2 | 2 | 2 | 2 | 0-8-5

0 | 4 | 0 | 4 | 7-9-6 | 2 | 0-5

0 | 4 | 0 | 4 | 2 | 2

Diagram 1: |

Diagram 2: |

Diagram 3: |

Diagram 4: |

Diagram 5: |

Diagram 6: |

Diagram 7: |

Diagram 8: |

Diagram 9: |

Diagram 10: |

Diagram 11: |

Diagram 12: |

15

7-5 | 8-7 | 8-7 | 0 | 2-3-5-7-8 | 7-7-5 | 0-0

0 | 0 | 0 | 0 | 0 | 5-7-8-7 | 7-9

7 | 7 | 0

0

H12

Diagram 1: |

Diagram 2: |

Diagram 3: |

Diagram 4: |

Diagram 5: |

Diagram 6: |

Diagram 7: |

Diagram 8: |

Diagram 9: |

Diagram 10: |

Diagram 11: |

Diagram 12: |

# XLVIII

16.02.2022

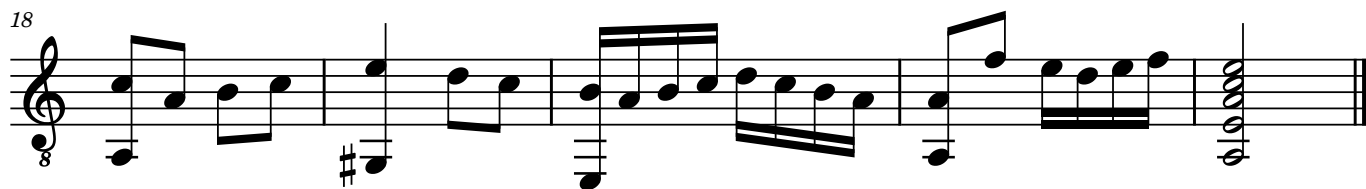
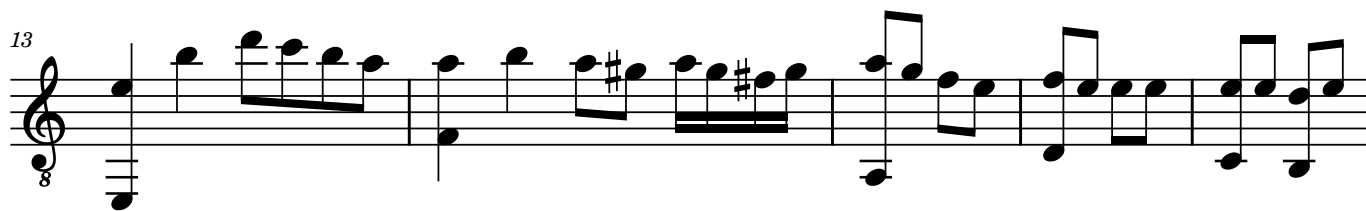

# XLVIII

16.02.2022

7

Measure 7: TAB lines show fret numbers 5, 7, 5, 7, 8, 7, 0, 3, 0, 12-10, 8, 7, 0, 7, 5, 0. The B string has fret numbers 7, 0, 2, 7, 5. A bar line is present after the 5th fret on the B string. A bracket labeled 'H12' spans the 12th fret on the top string.

7

Measure 7: TAB lines show fret numbers 5, 3, 0, 1, 0, 1, 4, 3, 1, 1, 0, 1, 0, 0, 3, 1, 3, 3, 1, 3, 3, 2, 0, 4, 0, 3, 1, 0, 0-7-10-8-7, 10. A bar line is present after the 4th fret on the B string. A bracket labeled 'I' spans the 10th fret on the top string.

14

Measure 14: TAB lines show fret numbers 10, 7, 5, 4, 5, 4, 4, 5, 8, 6, 0, 6, 5, 0, 5, 3, 0, 0, 1, 0, 1, 0, 3, 1, 8, 0, 5, 3, 2, 0, 4. A bar line is present after the 8th fret on the B string.

20

Measure 20: TAB lines show fret numbers 0, 3, 0, 1, 3, 1, 0, 3, 1, 0, 3, 0, 1, 0, 1, 0, 3, 1, 3, 2, 0, 0. A bar line is present after the 10th fret on the B string.

# XLIX

17.02.2022

# XLIX

17.02.2022

IV

10

$\bullet = \bullet$

II

19

$\bullet = \bullet$

L  
Barndomsminne: Ankomst Gården

18.02.2022

# L

## Barndomsminne: Ankomst Gården

18.02.2022

7-10 (H12) 14-12 (H7) 10-9-7 9-7 H12 0

8-12 | 14-12 | 10-9-7 | 9-7 | 12 | 3-2-0 | 2-3-0-2-3-0-2-3

(0) (0) 11 0 2 0

3 3 3

8

0 (H12)

4-3-2 | 10-12-14 | 14

0 0 (0)

4

# LI

Barndomsminne: De døde sommerfuglene i høyet

18.02.2022

# LI

## Barndomsminne: De døde sommerfuglene i høyet

18.02.2022

0 H12 I 1 1 0 1 4 5  
10 0 0 1 0 1 3 3 1 3 3 0 3 1 4 5  
1 0 1 0 1 3 3 0 3 1 4 5  
7 11 12 1 1 0 1 0

6 (Harm5) (H7) Harm12 ..... Harm5 .....  
7 0 3 2 2 2 3 3 2 0 2 2 0 2 3 2 3 2 0  
(0) (0) 0 0 0 2 3 2 0  
(0) (0) 0 0 0 2 3 2 0

# LII

19.02.2022

6=D 8

7

(Ekko)

*p*

3

3

14

# LII

19.02.2022

6=D

7

(Ekkko)

14

# LIII

20.02.2022

# LIII

20.02.2022

3=G

6

13

21

27

# LIV

Barndomsminne: Februars snøfall og viltre lek i snøfjonnene.  
Å stanse under en gatelykt, se mot lyset.

20.02.2022

Lento

6=D 8

8

Vivace

10

Rit . . . . .

Lento

Adagio

# LIV

Barndomsminne: Februars snøfall og viltre lek i snøfonnene.  
Å stanse under en gatelykt, se mot lyset.

20.02.2022

Lento

6=D

Measures 1-7:   
TAB: 3-2-0 | 3-2-0 | 3-2-0 | 0-2-3 | 2 | 0-2-3 | 2-0-2-3  
TAB: 0 | 4 | 4 | 4 | 4 | 4 | 3  
TAB: 2 | 4 | 5 | 5 | 5 | 5 |

8 Vivace

Measures 8-13:   
TAB: 10-8-7 | 7 | 10-10-8-10-8-7 | 10 | 2-3-0 | 3-0-2-0-2-3  
TAB: 0 | 10 | 0 | 0 | 0 | 0  
TAB: | | | | | |

10

Measures 10-13:   
TAB: 10-8-7 | 7 | 5-3-2-0 | 2-7-7 | 2-2-3-3 | 3-4-3-3  
TAB: 10-10-8-7-5-3-2 | 3-8-8 | 3-8-8 | 4-4-3-3  
TAB: 0 | 0 | 0 | 0 | 0 | 0

# LV

21.02.2022

3=G 8

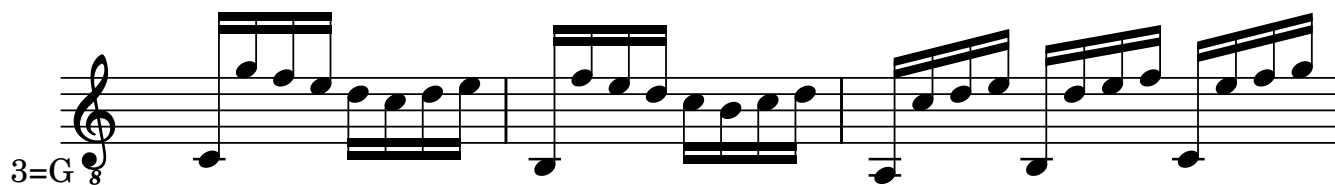

4

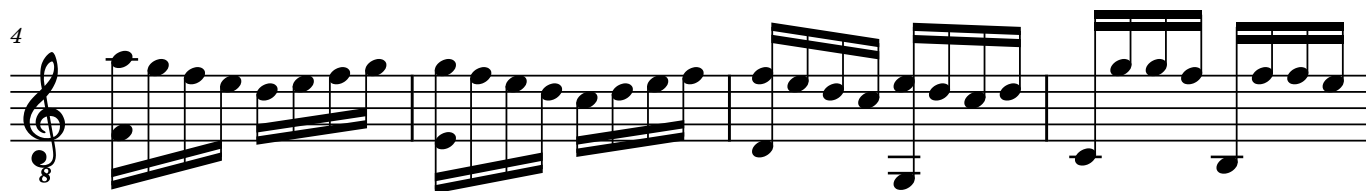

8

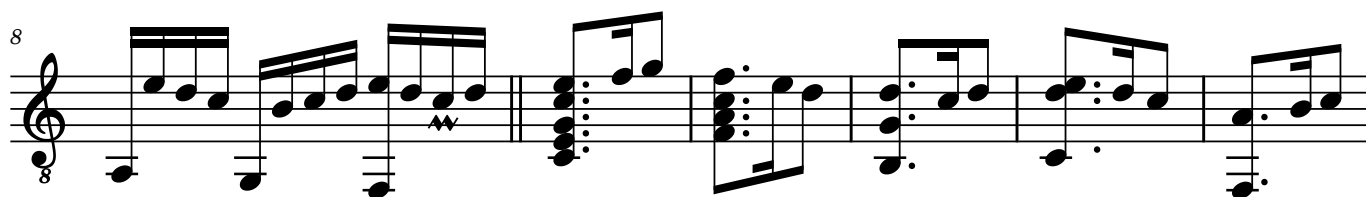

14

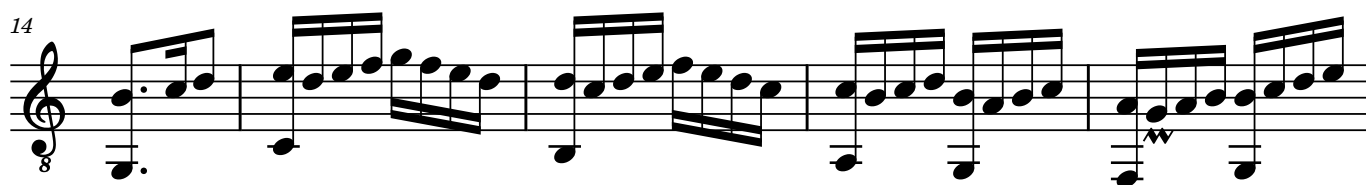

19

# LV

21.02.2022

3-1-0 3-1-3 0 1-0 3-1-0-1-3 1-3 0 3 0-1 0-1-3

**T**

**A**

**B** 3 2 0 2 3

3=G

4

5-3 6-5-3-5-6 3 3-1-0 0-1 1-0 0 3-3-1 1-1-0

**T**

**A**

**B** 3 2 0 3 3 2

8

0 3-1 0-1-3 3-1-3 0-1-3 1-0 3-1-3 3-3-1 0-1 0-1-3

**T**

**A**

**B** 0 3 1 0 2 3 2 3 1 3

15

0 0-1-3-1-0 3-1-3 0-1-0 3-1 1-0-1-3-0 0-1 0-0-1-3 0

**T**

**A**

**B** 3 2 0 3 2-0-2 1 3

19

0-0 1-1 0-0 1-3 0-0 1-1 0-0 1-3 0-0 1-1 0-0 1-3 0

**T**

**A**

**B** 3 2 0 3

# LVI

22.02.2022

3=G

3-7-5 5 7 5-7-8 5 3-5 3 2-0 2-0 0 0 3-1-0  
0-8-7-8 0 0 4 2 4-2-4 0  
0 7 0 2 2 0

7

1-0 0 0-2-3 0 2 3-2-0 0 2-0 3 0 3-2  
0 4 4 0 0 0 2 3 3 0 3-2  
2 2 3 4 4 0 4 2 2

12

2 0-2-3-2-0 0 2 3-2 2 2 2 2  
0 3 4-3-4 2 2 3 0 0  
2 2 2 2 0

# LVII

## Fru Wiltons vågestykke

23.02.2022

♩

**T**  
**A**  
**B**

5 Legato

**T**  
**A**  
**B**

7  $\text{♩} = \text{♩}$ .

**T**  
**A**  
**B**

12 Legato

**T**  
**A**  
**B**

15

**T**  
**A**  
**B**

18

**T**  
**A**  
**B**

# LVII

## Fru Wiltons vågestykke

23.02.2022

♩

5 Legato

7 ♩ = ♩.

12 Legato

15

18

# LVIII

24.02.2022

# LIX

25.02.2022

Grave 8 acc .....

6 rit ..... a tempo

10 acc ..... a tempo 3

14

20

24 H12 acc ..... a tempo 3 3 3 3

31 Harm4 H5 H12 H3 3 H7

# LIX

25.02.2022

Grave

7 a tempo

12 a tempo

17

23 II H12

31

# LX

25.02.2022

7

12

20

# LX

25.02.2022

0 4 5 10 | 9 7 0 4 4 2 4 | 4 0 2 | 4 2 0 | 2 0 | 0 2 0

T  
A  
B

9 | 7 6 | 2 | 2 | 2 | 4

7

0 2 0 0 0 2 | 0 | 0 0 0 0 2 | 4 2 0

T  
A  
B

4 4 | 12 12 10 9 | 10 9 7 | 9 10 9 4 | 4 4 4 4 | 0

4 2 | 0 | 9 | 8 9 6 | 4 2 0 | 0

13

II

2 5 | 4 2 | 2 6 | 7 5 4 | 5 4 | 4 5 | 2 4 | 2 4 | 4 2 0 | 2 0

T  
A  
B

0 2 | 2 6 | 7 5 4 | 5 4 | 4 5 | 2 4 | 1 4 | 5 2 0 | 4 4

0 4 | 2 0 | 7 7 | 6 7 | 3 6 | 2 | 5 | 4 4

2 4 | 4 | 2 | 2 | 2 | 2 | 2 | 2 | 2

22

5 4 | 0 2 | 4 7 | 9 10 9 | 9

T  
A  
B

7 | 0 9 | 10 9 | 9

2 | 10

0 | 9

# LXI

26.02.2022

# LXI

26.02.2022

8

**TAB**

8

**TAB**

15

**TAB**

21

**TAB**

# LXII

26.02.2022

3=G 8

9

15

# LXII

26.02.2022

3=G

3 2-0 3 3-1-0 0 1-0 0 3 7-5 0 0 7-0 7-7

0 0 3 2 0 0 1 8 8-7 8 7

0 0 2 0 0 2 3 6 7 5

2 2 3 3 6 7 5

Diagram showing guitar TAB notation for measures 1-8. The notation includes fret numbers and bar lines. Below the TAB, a series of vertical lines and horizontal bars represent the fretboard positions for each measure.

9

5 3-2 3 2-3 2-0 2-0 0 2 3 II 2-0

0 0-2 0 0 3-2-3 1 0 2-3 0

4 2 4 1 0 0 0 0

Diagram showing guitar TAB notation for measures 9-14. The notation includes fret numbers, bar lines, and a double bar line with a Roman numeral II. Below the TAB, a series of vertical lines and horizontal bars represent the fretboard positions for each measure.

15

2-2-2 2-2-2 2-2-2 0 2

3 3-3-3 3 3-3-3 3 3-3-3 3 2

2 2-2-2 2 2-2-2 2 2-2-2 2 2

0 4 2 0

3 3 3 3 3 3 3 2

Diagram showing guitar TAB notation for measures 15-18. The notation includes triplets and bar lines. Below the TAB, a series of vertical lines and horizontal bars represent the fretboard positions for each measure.

# LXIII

27.02.2022

3=G  $\frac{3}{8}$

8

16

21

# LXIII

27.02.2022

3=G

0-0-3-3-1 | 1-0 | 1-0 | 0 | 0-2 | 2-0 | 0-1-0 | 0

1-0 | 3 | 1-0 | 0 | 0-2 | 2-0 | 0-1-0 | 3-6

0-0 | 2 | 0-2 | 2-0 | 0-1-0 | 3-6

3-2 | 0 | 0-2 | 0 | 3 | 0

3 | 0 | 3 | 1 | 0 | 0

Diagram showing fret positions for measures 1-7. Measure 1: 3=G, frets 0, 0, 3, 3, 1. Measure 2: frets 1, 0. Measure 3: frets 1, 0. Measure 4: frets 0. Measure 5: frets 0, 2. Measure 6: frets 2, 0. Measure 7: frets 0, 1, 0. Measure 8: frets 0, 3, 6.

8

0 | 1-0 | 0 | 0-1-0 | 0-1-3 | 3-1-0 | 1-0

8-6 | 3 | 1-3 | 0-0-1-3 | 0-1-0 | 1-3 | 0-1-0 | 3-1-0

7 | 2 | 0 | 2-0 | 0 | 2 | 2 | 0

3 | 3 | 0

Diagram showing fret positions for measures 8-14. Measure 8: frets 0, 1, 0. Measure 9: frets 0, 1, 0. Measure 10: frets 0, 1, 3. Measure 11: frets 3, 1, 0. Measure 12: frets 1, 0. Measure 13: frets 0, 1, 0. Measure 14: frets 0, 1, 0. Measure 15: frets 8, 6. Measure 16: frets 3. Measure 17: frets 1, 3. Measure 18: frets 0, 0, 1, 3. Measure 19: frets 0, 1, 0. Measure 20: frets 0, 1, 3. Measure 21: frets 3, 1, 0. Measure 22: frets 0, 1, 0. Measure 23: frets 3, 1, 0. Measure 24: frets 3, 1, 0. Measure 25: frets 1, 0.

15

0 | 0-1-0-1-3 | 0-1-0 | 1-0-0 | 3-1-3-1-0 | 1

1-3 | 0-0-1-0 | 1-0-1-3 | 1-0-0 | 3-1-3-1-0 | 1

2-2 | 0-2-2-2 | 2-2 | 2-2 | 3-1-3-1-0 | 1

2-0 | 0-3 | 0 | 0

3 | 1 | 0 | 0

Diagram showing fret positions for measures 15-18. Measure 15: frets 0, 1, 0, 1, 3. Measure 16: frets 0, 1, 0. Measure 17: frets 1, 0, 0. Measure 18: frets 3, 1, 3, 1, 0. Measure 19: frets 1. Measure 20: frets 1, 3. Measure 21: frets 0, 0, 1, 0. Measure 22: frets 1, 0, 1, 3. Measure 23: frets 1, 0, 0. Measure 24: frets 3, 1, 3, 1, 0. Measure 25: frets 1. Measure 26: frets 2, 2. Measure 27: frets 0, 2, 2, 2. Measure 28: frets 2, 2. Measure 29: frets 2, 2. Measure 30: frets 3, 1, 3, 1, 0. Measure 31: frets 1. Measure 32: frets 2, 0. Measure 33: frets 2, 0. Measure 34: frets 0, 3. Measure 35: frets 0. Measure 36: frets 0.

19

0-1-0-1-3 | 0 | 0-0-3-3-1-0 | 1-0-0 | 0

2-2 | 2 | 2 | 1-0 | 3 | 1 | 0 | 0

3 | 0 | 0 | 2 | 3 | 3 | 3 | 3 | 3 | 3

0 | 2 | 3 | 3 | 1 | 1 | 3 | 3

Diagram showing fret positions for measures 19-25. Measure 19: frets 0, 1, 0, 1, 3. Measure 20: frets 0. Measure 21: frets 0, 0, 3, 3, 1, 0. Measure 22: frets 1, 0, 0. Measure 23: frets 0. Measure 24: frets 0, 1, 0, 1, 3. Measure 25: frets 2, 2. Measure 26: frets 2. Measure 27: frets 2. Measure 28: frets 1, 0. Measure 29: frets 3. Measure 30: frets 1. Measure 31: frets 0, 0. Measure 32: frets 0, 0, 3, 3, 1, 0. Measure 33: frets 1, 0, 0. Measure 34: frets 0. Measure 35: frets 2, 2. Measure 36: frets 2. Measure 37: frets 2. Measure 38: frets 3. Measure 39: frets 3. Measure 40: frets 3. Measure 41: frets 3. Measure 42: frets 3. Measure 43: frets 3. Measure 44: frets 3. Measure 45: frets 3. Measure 46: frets 3. Measure 47: frets 3. Measure 48: frets 3. Measure 49: frets 3. Measure 50: frets 3. Measure 51: frets 3. Measure 52: frets 3. Measure 53: frets 3. Measure 54: frets 3. Measure 55: frets 3. Measure 56: frets 3. Measure 57: frets 3. Measure 58: frets 3. Measure 59: frets 3. Measure 60: frets 3. Measure 61: frets 3. Measure 62: frets 3. Measure 63: frets 3. Measure 64: frets 3. Measure 65: frets 3. Measure 66: frets 3. Measure 67: frets 3. Measure 68: frets 3. Measure 69: frets 3. Measure 70: frets 3. Measure 71: frets 3. Measure 72: frets 3. Measure 73: frets 3. Measure 74: frets 3. Measure 75: frets 3. Measure 76: frets 3. Measure 77: frets 3. Measure 78: frets 3. Measure 79: frets 3. Measure 80: frets 3. Measure 81: frets 3. Measure 82: frets 3. Measure 83: frets 3. Measure 84: frets 3. Measure 85: frets 3. Measure 86: frets 3. Measure 87: frets 3. Measure 88: frets 3. Measure 89: frets 3. Measure 90: frets 3. Measure 91: frets 3. Measure 92: frets 3. Measure 93: frets 3. Measure 94: frets 3. Measure 95: frets 3. Measure 96: frets 3. Measure 97: frets 3. Measure 98: frets 3. Measure 99: frets 3. Measure 100: frets 3.

# LXIV

28.02.2022

3=G

5

II

Ekko

*p*

10

14

# LXIV

28.02.2022

3=G

II

6 Ekko

*p*

12

# LXV

01.03.2022

8

3

7

9

11

13

15

8

2

17

8

19

8

22

8

26

8

# LXV

01.03.2022

12-10-9 9 0 0 7-9-10 9-7-9 7-6

12 12-10-9-10-9 9 9 10

0 2-7-6 7 9 9 8

Diagrammatic representation of the first three measures of the piece. Measure 1 contains a descending sequence of notes on the top string (12, 10, 9) and a descending sequence on the bottom string (12, 10, 9, 10, 9). Measure 2 contains a whole rest on the top string and a descending sequence on the bottom string (2, 7, 6, 7). Measure 3 contains a whole rest on the top string and a descending sequence on the bottom string (9, 9, 8). Vertical lines indicate the fret positions for each note.

4 0 0-2-4-5 V 9-7-5-4 II 5-5-2-2 5-4-2-4-2-0

7 3-2-3 2-3 0-2-3 3 3 3 5 5 2 2 2 4-2-4-2-0

0 0 2 3 3 3 3 7 7 4 4 2 4 2 0 4

2 0 5 7 2 4 4 2

Diagrammatic representation of measures 4 through 7. Measure 4 contains a whole rest on the top string and a descending sequence on the bottom string (2, 0, 2, 3, 3, 3). Measure 5 contains a whole rest on the top string and a descending sequence on the bottom string (0, 2, 4, 5). Measure 6 contains a whole rest on the top string and a descending sequence on the bottom string (9, 7, 5, 4). Measure 7 contains a whole rest on the top string and a descending sequence on the bottom string (5, 5, 2, 2, 2, 4, 2, 0). Vertical lines indicate the fret positions for each note.

8 0-2-0 0 2-0 0-2-3 3 3-2-2-3-2-3-2-0-2-3 2 2-0 3-3 0-2-3-2-0 0

5 5 3 1 0 0-1-0-1-3 3

2 2 1

Diagrammatic representation of measures 8 through 10. Measure 8 contains a whole rest on the top string and a descending sequence on the bottom string (0, 2, 0, 0, 2, 3, 3, 3, 2, 2, 3, 2, 0, 2, 3). Measure 9 contains a whole rest on the top string and a descending sequence on the bottom string (2, 0, 3, 3, 0, 2, 3, 2, 0, 0). Measure 10 contains a whole rest on the top string and a descending sequence on the bottom string (2, 2, 1). Vertical lines indicate the fret positions for each note.

10 0 3-2-3-3-2-0-2 2-0 3-2 3-3-0-0-2-2 3 0-0 2-2

4 2 2 2 0

Diagrammatic representation of measures 11 and 12. Measure 11 contains a whole rest on the top string and a descending sequence on the bottom string (0, 3, 2, 3, 3, 2, 0, 2, 2, 0, 3, 2, 3, 3, 0, 0, 2, 2, 3, 0, 0, 2, 2). Measure 12 contains a whole rest on the top string and a descending sequence on the bottom string (4, 2, 2, 2, 0). Vertical lines indicate the fret positions for each note.

12 3-2-0-2-3 0-2-3-2-3-2-3-2-3-2-3-2-0 0-0-0-0 0 0

0 0 3 3-2-3-2 5-4 4 5 7 7-10-8-7 0

3 4 0

Diagrammatic representation of measures 13 and 14. Measure 13 contains a whole rest on the top string and a descending sequence on the bottom string (3, 2, 0, 2, 3, 0, 2, 3, 2, 3, 2, 3, 2, 3, 2, 0, 0, 0, 0, 0, 0, 0, 0). Measure 14 contains a whole rest on the top string and a descending sequence on the bottom string (0, 0, 3, 3, 2, 3, 2, 5, 4, 4, 5, 7, 7, 10, 8, 7, 0). Vertical lines indicate the fret positions for each note.

14 2-0 0-0-0 3-2 2-0 0-0-2-2-3 3 2-2-0-0-0 2-2-0-0-0

4 4 3-2-3-3 3-2 2-3-3 0 0 3 3 3 2 4-3-2

4 2 1 2 3 4 0 0 0 4

Diagrammatic representation of measures 15 through 17. Measure 15 contains a whole rest on the top string and a descending sequence on the bottom string (2, 0, 0, 0, 0, 3, 2, 2, 0, 0, 0, 2, 2, 3, 3, 2, 2, 0, 0, 0, 2, 2, 0, 0, 0). Measure 16 contains a whole rest on the top string and a descending sequence on the bottom string (4, 4, 3, 2, 3, 3, 3, 2, 2, 3, 3, 0, 0, 3, 3, 3, 2, 4, 3, 2). Measure 17 contains a whole rest on the top string and a descending sequence on the bottom string (4, 2, 1, 2, 3, 4, 0, 0, 0, 4). Vertical lines indicate the fret positions for each note.

2

17

TAB

0-0-2-2-0-3-2-0-0-2-3-0-2-3-2-0-2-3-3-2-3-0-2-0-0-3-2-3-2-0-2-3-2-3-0

2 1 1 2

19

TAB

2-2-0-12-10-9-9-12-12-10-12-12-9-12-9-0-0-0-1-0-0-4-3-2-1-0

2 0 0 1 2 3 4

23

TAB

1-1-2-0-0-2-3-2-0-2-0-3-2-3-2-0-0-0-2-3-2-2-0-0-3-3

2 3

27

TAB

2-0-2-4-3-2-3-0-2-3-0-2-2-3-2-0-2-2-3-2-0-2-3-2-3-0

2 4 2 1

# LXVI

02.03.2022

3=G  
8

7

H12

12

Harm12

# LXVI

02.03.2022

3=G

|       |     |     |       |         |         |     |
|-------|-----|-----|-------|---------|---------|-----|
| 0     | 0   | 1-0 | 0-1   | 0       | 0-3-1-0 | 1-0 |
| 1-1-1 | 3   | 1-3 | 0-1-3 | 1-5-3-1 | 3       |     |
| 0     | 0-0 |     |       | 0       | 0       |     |
| 2     |     |     |       | 2       |         |     |
| 3     | 2   | 0   | 3     | 3       | 2       |     |

Diagrammatic representation of the fretboard for measures 1-5, showing a 3=G tuning. Fret numbers are indicated by vertical lines and horizontal bars.

6

♯

(Harm12)

|         |         |         |           |       |
|---------|---------|---------|-----------|-------|
| 0       |         |         | 0-1-0     | 0-1-3 |
| 1-1-3-1 | 0-0-1   | 0-0-1-3 | (0) 0-1-3 |       |
| 2-4-2   | 2-2-0-2 | 2       | 2         |       |
| 0       |         |         |           |       |
|         | 3-1     | (0)     | 0         |       |

Diagrammatic representation of the fretboard for measures 6-9, showing a 3=G tuning. A sharp sign (♯) is placed above measure 7, and "(Harm12)" is written above measure 8.

10

Harm12 . . . .

|       |         |         |                |             |
|-------|---------|---------|----------------|-------------|
| 3-3   | 1-1     | 0-0-1   | Harm12 . . . . | 1-0-0       |
| 1-1-3 | 3-0-1-3 | 3-1-0-1 | 1              | 1-0-1-3-3-3 |
| 0     | 0       | 0       | 0              | 0           |
| 2     |         |         | 2              |             |
| 3     | 2       | 0       | 3              | 3           |

Diagrammatic representation of the fretboard for measures 10-14, showing a 3=G tuning. "Harm12 . . . ." is written above measure 13.

15

|   |
|---|
| 0 |
| 1 |
| 0 |
| 2 |
| 3 |

Diagrammatic representation of the fretboard for measure 15, showing a 3=G tuning.

# LXVII

02.03.2022

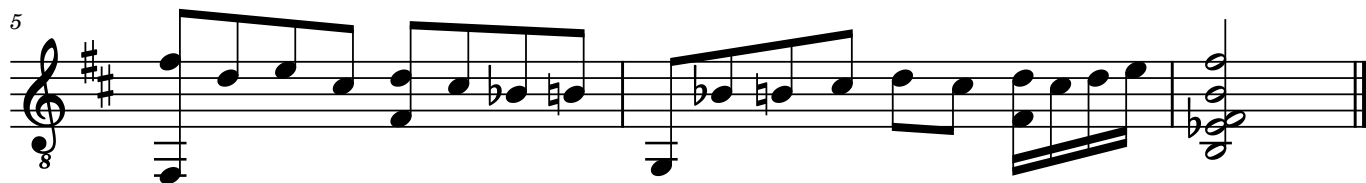
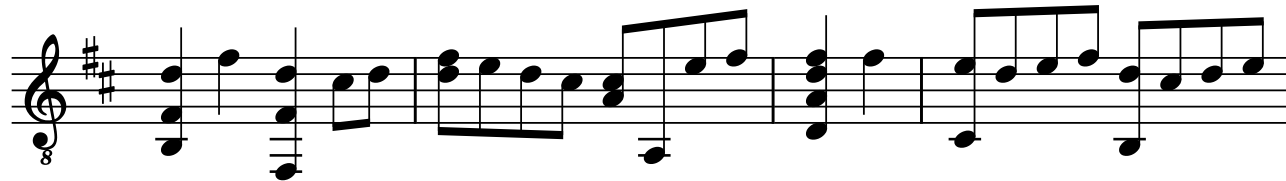

# LXVII

02.03.2022

5

# LXVIII

02.03.2022

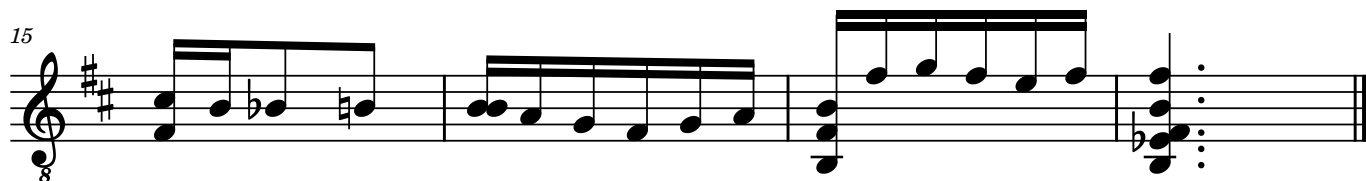
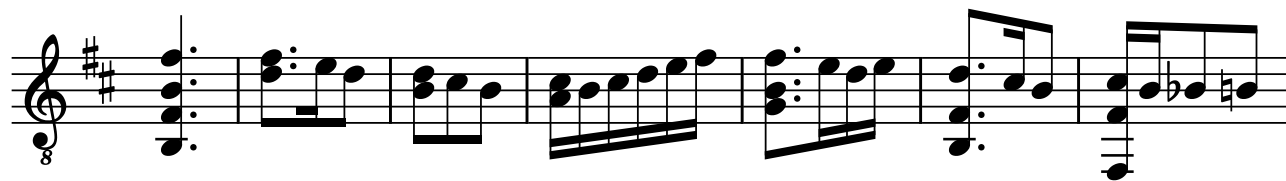

# LXVIII

02.03.2022

2 2 0 0 2 2 0 0

0 3 3 3 2 0 2 0 2 3 0 2 0 3 0 3 3 2 0 2 0 0

0 5 3 1 0 0 0 4

2 2 2

8

0 0 2 0 2 0 2 7 5 0 0 7 8 7 8 7 7 5 3 2 3 2 0 0

1 0 1 3 1 0 2 3 0 0 7 8 7 8 7 7 5 3 2 3 0 4 0

7 6 2

16

0 2 3 2 0 2 2

5 3 1 0 1 3 0 0 0 0 1 1

2 2

# LXIX

03.03.2022

9

13

19

# LXIX

03.03.2022

9

9

|   |   |   |     |   |       |       |     |     |     |
|---|---|---|-----|---|-------|-------|-----|-----|-----|
| T | 3 | 5 | 2-0 | 3 | 3-2-0 | 2-0-0 | 0   | 0   | 0-2 |
| A | 0 | 3 | 3   | 0 | 0     | 4     | 5-7 | 8-7 | 4   |
| B | 2 | 4 | 0   | 2 |       |       |     |     |     |

Diagrammatic representation of fret positions for measures 9-10.

14

14

|   |       |     |       |       |           |   |       |     |   |
|---|-------|-----|-------|-------|-----------|---|-------|-----|---|
| T | 0     | 0-2 | 3-2-3 | 0-2-0 | 2-3-2-0-0 | 3 | 0     | 0   | 0 |
| A | 0-1-3 |     | 1     |       | 0         | 4 | 5-7-8 | 7-5 | 4 |
| B | 2     |     |       |       |           | 2 |       |     |   |

Diagrammatic representation of fret positions for measures 14-15.

21

21

|   |       |       |       |   |       |       |   |       |     |
|---|-------|-------|-------|---|-------|-------|---|-------|-----|
| T | 0-2-3 | 0-2-0 | 2-3-2 | 7 | 5-3-2 | 3-2-0 | 2 | 2-0   | 3   |
| A | 4     | 5     | 0     | 0 | 3     | 2     | 0 | 0-2-3 | 3-2 |
| B |       |       | 1     |   |       |       |   |       | 0   |

Diagrammatic representation of fret positions for measures 21-22.

21

21

|   |  |  |  |   |  |  |  |  |  |
|---|--|--|--|---|--|--|--|--|--|
| T |  |  |  | 7 |  |  |  |  |  |
| A |  |  |  | 7 |  |  |  |  |  |
| B |  |  |  | 8 |  |  |  |  |  |

Diagrammatic representation of fret positions for measures 21-22.

# LXX

To Hestehover I

03.03.2022

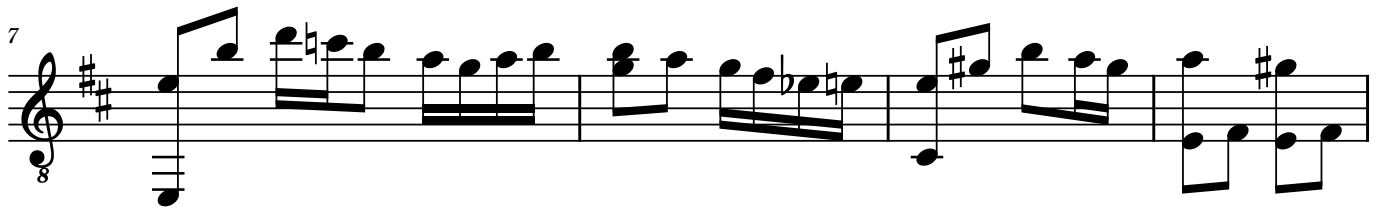

# LXX

To Hestehover I

03.03.2022

7

7 7 7 7 5-3-2 3 2 3 2 0 0

5 5 5 6 5 4 4

0 0 7-5-3 2 0 3 2

0 0 7-5-3 2 0 3 2

0 0 7-5-3 2 0 3 2

7

0-7-10-8-7 10-8-10 7 7 8-10-8-7 9 10 9 10-9 10 9 7 3-2-3 0

10-8-10 7 7 8-10-8-7 9 10 9 10-9 10 9 7 3-2-3 0

0 0 7-5-3 2 0 3 2

0 0 7-5-3 2 0 3 2

0 0 7-5-3 2 0 3 2

12

2 0 3 5 3 2 0 2 0 2 0 2 0 2 0 2 0 2

0 3 5 3 2 4 0 3 1 1 0 0 0 3 2 0 2 3 3 3 2 0 2

0 0 7-5-3 2 0 3 2

0 0 7-5-3 2 0 3 2

0 0 7-5-3 2 0 3 2

15

3 2 4 0 0 2 3 2 3 2 0 2 2 0 0 0 2

0 0 7-5-3 2 0 3 2

0 0 7-5-3 2 0 3 2

0 0 7-5-3 2 0 3 2

0 0 7-5-3 2 0 3 2

# LXXI

To Hestehover II

04.03.2022

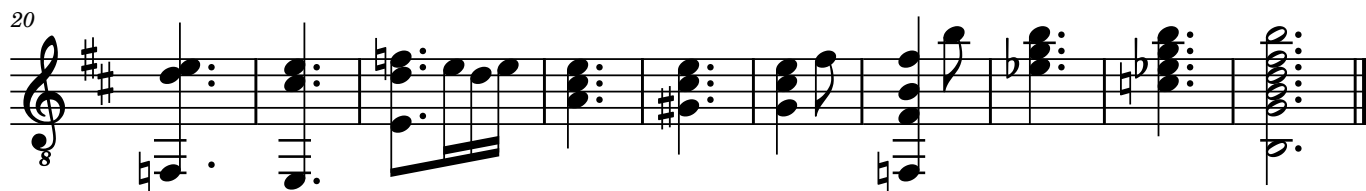
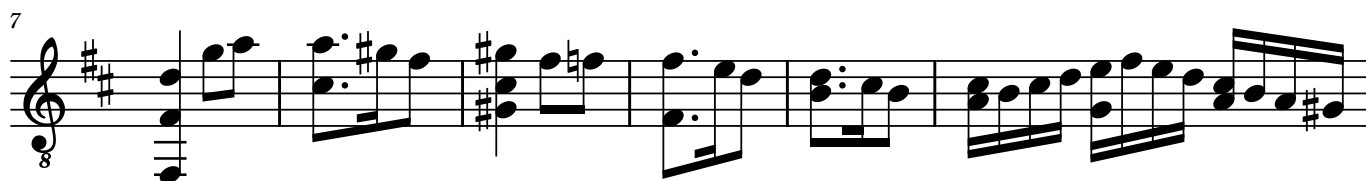

# LXXII

05.03.2022

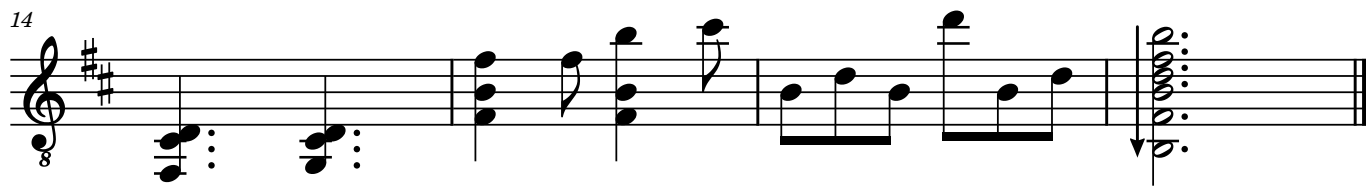
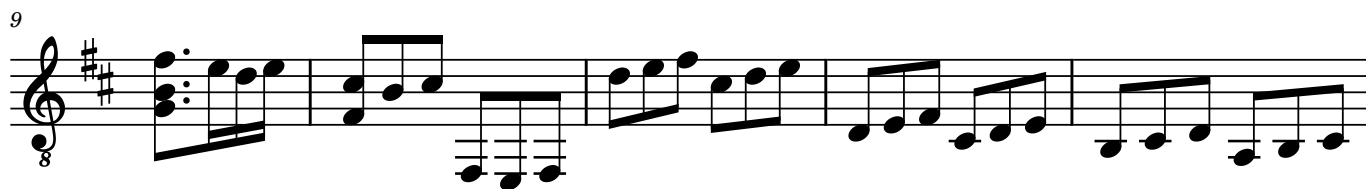
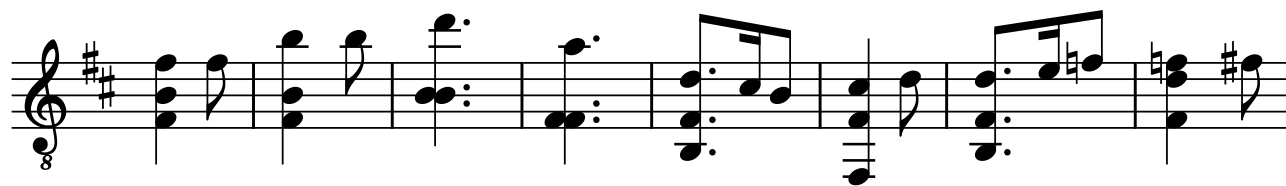

# LXXII

05.03.2022

**T** 2-2 7-7 10 0-1 1-2 2-0-0  
**A** 0 0 0 10 3-2-0 2-3 3 3 0-3  
**B** 0 0 9 0 0 0 0 0 1

1 | 2 | 3 | 4 | 5 | 6 | 7 | 8 | 9

10

**T** 2-0-2 0-2 0 2-2-7-9  
**A** 0 3 2-3 0 0 0 0  
**B** 2-0-2 0-2-4 0-2 2-4 0-2-4 4-4 2-3

10 | 11 | 12 | 13 | 14 | 15

16

**T** 10 0 0  
**A** 9 8 8  
**B** 9 9 7

VII

16

# LXXIII

04.03.2022

3=G 8

8

15 Harm12

23

29

34

39

Detailed description of the musical score: The score consists of seven staves of music, each beginning with a measure number (3, 8, 15, 23, 29, 34, 39) and a time signature of 3=G 8. The music is written in treble clef. The first staff starts with a 3=G 8 time signature. The notation includes various note values (quarter, eighth, sixteenth notes), rests, and accidentals (sharps, naturals). There are also dynamic markings such as 'Harm12' above the 15th measure. The score concludes with a double bar line and repeat signs at the end of the 39th measure.

# LXXIII

04.03.2022

3=G

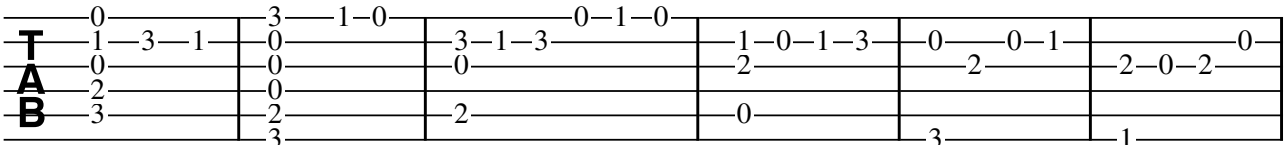

3=G

7

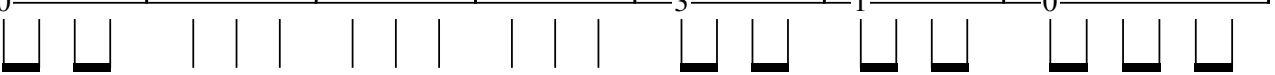
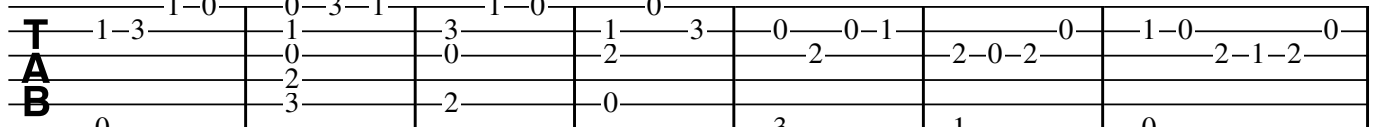

14

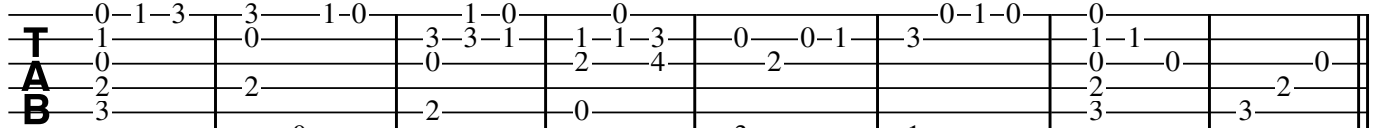

22

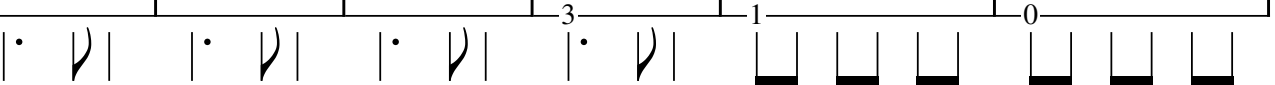
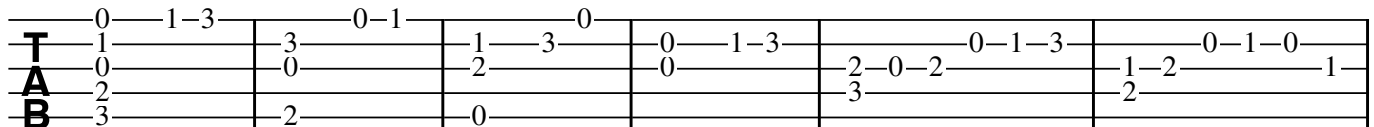

28

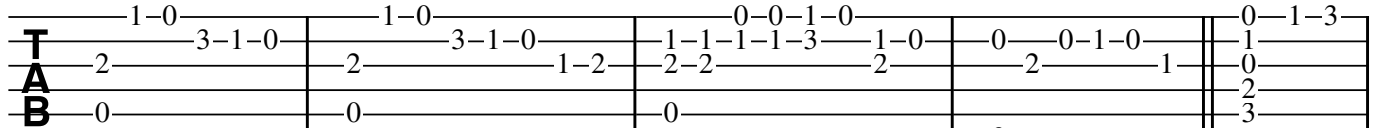

33

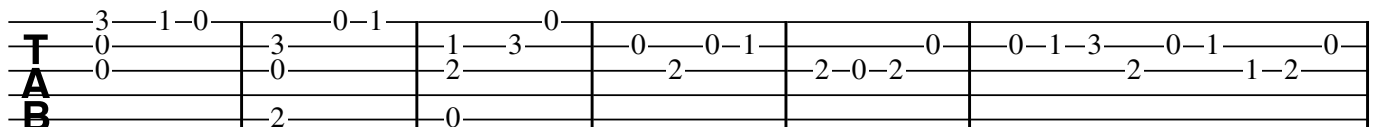

2

39

TAB notation for guitar with fret numbers and diagrams. The notation is organized into four measures across three lines (T, A, B).  
Measure 1: T (1-3), A (0-1-3), B (0-1).  
Measure 2: T (0-1-3-1-3), A (2), B (0).  
Measure 3: T (0-1-0-1-3), A (3), B (2-3).  
Measure 4: T (0-1-0), A (3-1-0-1), B (2-0).  
Diagrams below the notation show the fretting patterns for each measure.

43

TAB notation for guitar with fret numbers. The notation is organized into three lines (T, A, B).  
T: 0  
A: 1  
B: 0-2-3

|•

# LXXIV

06.03.2022

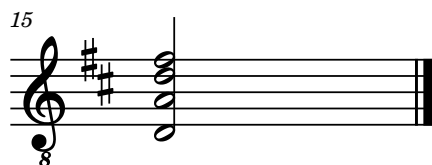

# LXXIV

06.03.2022

2-2-0 | 0 | 4-3-2 | 3-2-0 | 2-3-3-0-2 | 2-2-0 | 0 | 3-2-0-3

**T**  
**A**  
**B**

3 3

8

2-3 | 5-3-2 | 3-2-0 | 2-0 | 3-2-0 | 2-0 | 3-2-3-2-0-2

**T**  
**A**  
**B**

3

15

2

**T**  
**A**  
**B**

3  
3  
0

|

# LXXV

06.03.2022

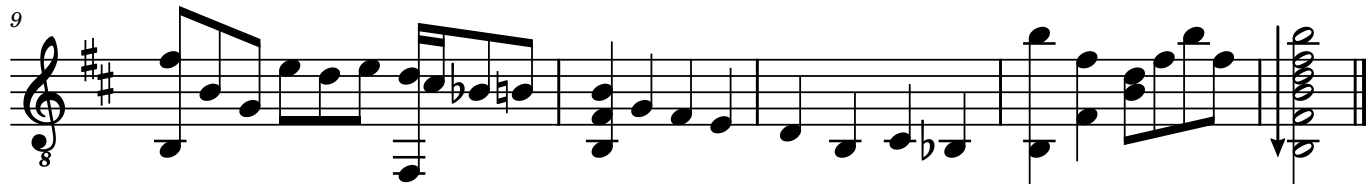
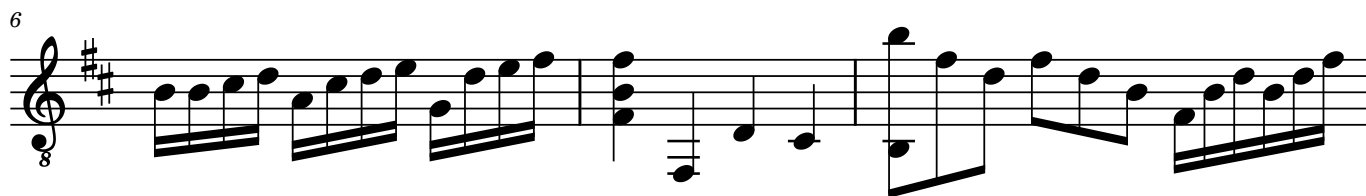

# LXXV

06.03.2022

**T**  
**A**  
**B**

5-5 | 2-0 | 0-0-2 | 2-2-0 | 3-2-0 | 0-2-3-2-3 | 0-0-2

7 | 3-3 | 2-3 | 3 | 0-4 | 5-3-1-3

8 | 5 | 3 | 0 | 0 | 5-3-1

0 | | | 2 | 2 | |

| | | | | | | | | | | |

7

**T**  
**A**  
**B**

VII

2 | 7 | 2-0-0 | 0-0-0 | 0-0-0

0 | 7-7-8-8-9-9-8-8 | 0-1-3-3-2-4 | 0-0

0 | 8-8-9-9-8-8 | 1-3-4-0 | 0-0

2-10-9 | 7 | 2 | 2 | 2-10-9-7

| | | | | | | | | | | |

11

**T**  
**A**  
**B**

VII

7 | 7 | 7 | 7 | 7 | 7 | 7

0 | 2 | 4 | 6 | 7 | 9 | 8 | 9 | 9 | 9 | 7

| | | | | | | | | | | |

# LXXVI

07.03.2022

# LXXVI

07.03.2022

♯

0 2-3-2-0 2-3-2 2-3-2 0 1-0 1-0 1-3 1-0 1-0-1-3

TAB

1 0 0 3 1 0 3 1 0 3

2 0 0 4 1 3 0 3 1 0 3

3 0 0 0 2 0 0 0 0 0

Diagram showing fret positions for measures 1-7. Measure 1 has a dot on the 1st string. Measure 7 has a ♯ symbol above it.

8

1-0 0 0-2-3 5 3 3 2-3-2-0 0

TAB

3 3 1-0 2 3 1 2 3 2-0 0 1 1

2 3 1 4 2 0 0 2 3-2-3 1

0 0 0 0 0 0 0 0 0 0 0 1

Diagram showing fret positions for measures 8-15. Measure 15 has a ♯ symbol above it.

16

1-0 0 0 0 0 H7 2-3-2-0 2 1 0

TAB

1-0-1 3 2 1 1 1 0 3 3 2 2 1 1

1 0 3 1 1 1 0 4 3 3 2 2 1 1

0 0 2 2 2 2 0 0 0 0 0 0 0 0

Diagram showing fret positions for measures 16-20. Measure 17 has an H7 chord symbol above it.

21

0

TAB

1

2

1

0

0

Diagram showing fret positions for measure 21.

# LXXVII

08.03.2022

3=G 8

5

11

17

# LXXVII

08.03.2022

II

3=G

7

13

II

21

# LXXVIII

09.03.2022

# LXXVIII

09.03.2022

2-5-10 0 11-9 H12 5-3 5-3-2 3-2-0  
0-7-0-10 0 11 12 12 0 0 0 0  
0 9 0 8 10 11-12 10 0 0 2  
9 9 10-11 0 0 0

8 2 0 1 2-3-2 2 ↗  
3-2-0 0-2-3 0 3-2 0 1-3-0-1-0 0 0  
1-0-1-3 0 0 2 2 2 1-2  
2 0 2 2 2 2 1-2

# LXXIX

10.03.2022

8

6

12

17

20

Harm12

H7

Harm5

# LXXIX

10.03.2022

II

TAB

6

TAB

11

TAB

17

II I Harm12 H7 (Harm5)

TAB

# LXXX

11.03.2022

3=G

8

7

8

11

8

17

8

24

8

# LXXX

11.03.2022

3=G

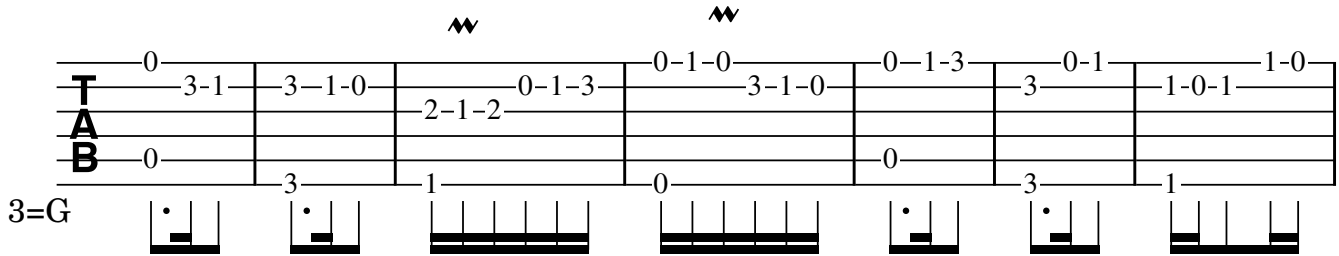

8

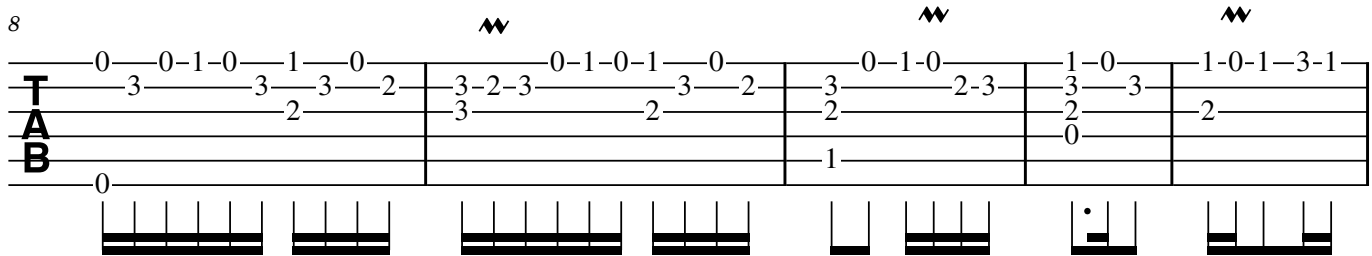

13

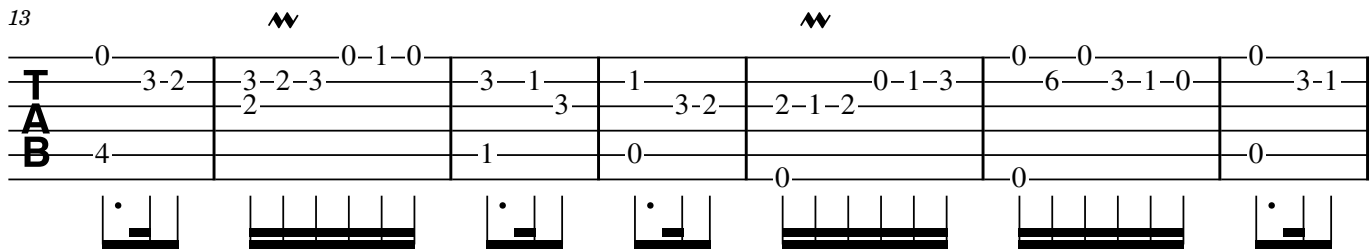

20

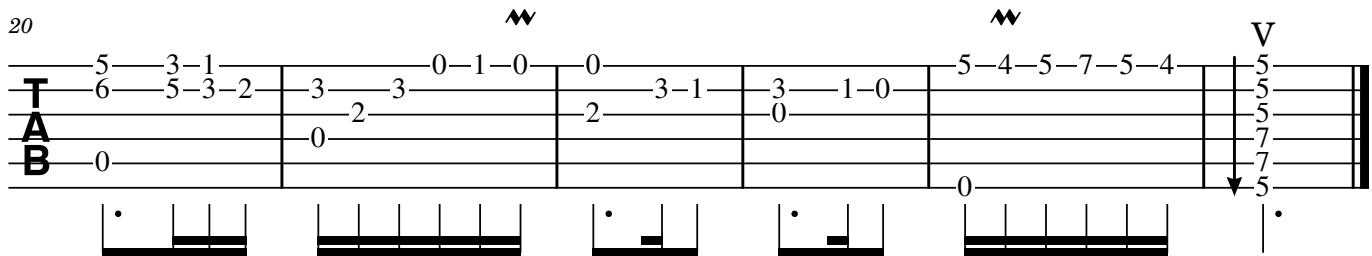

# LXXXI

12.03.2022

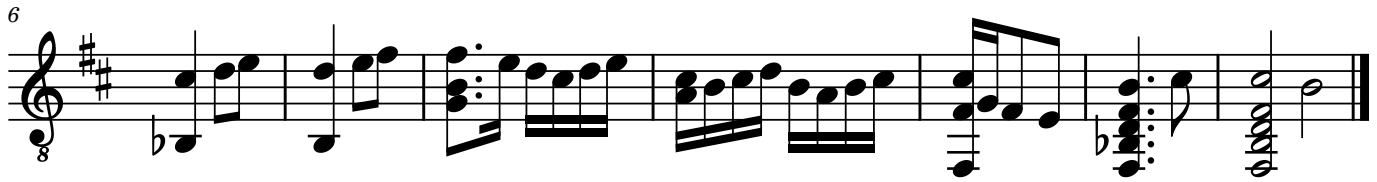

# LXXXI

12.03.2022

**T**  
**A**  
**B**

2 2-0-2 2-0 0 2 2-0-0-2 2-0 0  
0-3-3 2-3 0-2-3 0-3-3-3 3-2-3  
0 4 0 4 0 1 1

6

**T**  
**A**  
**B**

0 0-2 2-0-0 2-0-2-3-0 0-2 2 0-2 2-0  
2-3 3 0 3-2-3 3 3 0-1-0 0 0 0  
1 2 1 2 2 2

# LXXXII

13.03.2022

3=G 8

H7 H5

6 8

H7

10 8

H5

15 8

# LXXXII

13.03.2022

3=G

3=G

3-2 4-5 5 3 0-0-2-3 0-2-0 2-2-0 0-3-2 3-3-2

3 3 3 3 1 2

0 4 2 0 4 2

H7 H5

T  
A  
B

7

7

3-2 2-2-0-0 3-3-2-2-0-2-3 2-0 0-0 4-2

3 0 0 2 1 0 0 4

1-2 1 2 0 2 0 0 4

H7 H5

T  
A  
B

13

13

2 2 2 3 2 0 2 3 0 3

5 3 5 1 1 1 1 2 1 2 2 3

4 0 0 2 3 2 2 3

T  
A  
B

# LXXXIII

14.03.2022

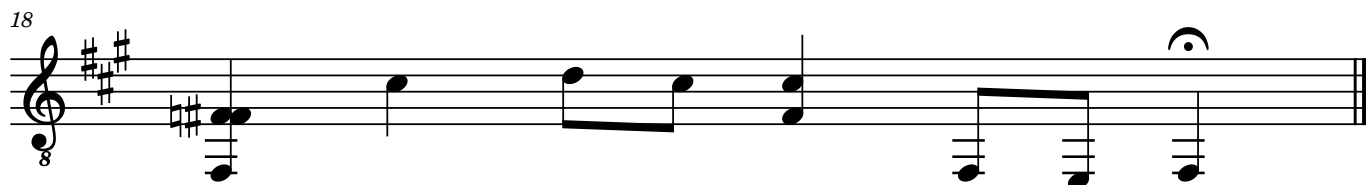

# LXXXIII

14.03.2022

7

6-measure guitar tablature. Measure 1: T (2), A (0-3), B (4). Measure 2: T (0), A (2-3-2-0), B (2-0-0). Measure 3: T (2-0), A (3-3-2), B (3). Measure 4: T (2-0), A (0-2-3), B (2). Measure 5: T (2-0), A (3), B (0). Measure 6: T (3-0-2), A (3), B (2).

7

5-measure guitar tablature. Measure 7: T (2), A (0-3-2-0), B (4). Measure 8: T (3-2-0), A (3-2-0), B (4). Measure 9: T (2-0-0), A (3-3-0), B (3). Measure 10: T (2-2-0), A (0), B (2). Measure 11: T (3-2), A (3-2), B (2-1-2).

12

II

5-measure guitar tablature. Measure 12: T (3-2), A (0-0-2-3), B (2). Measure 13: T (0), A (0-2-3), B (3). Measure 14: T (2-0), A (3-3), B (4). Measure 15: T (2-3-2-0), A (3-3-0-2), B (1-2). Measure 16: T (0), A (2-2-3-2-0-0), B (3-4).

17

2-measure guitar tablature. Measure 17: T (2-0-2-3-0), A (3-3-2-3-2-0), B (4). Measure 18: T (2-3-2-2), A (0-3-2-0), B (2-0-2). Ends with a double bar line and a fermata.

# LXXXIV

Ikaros

15.03.2022

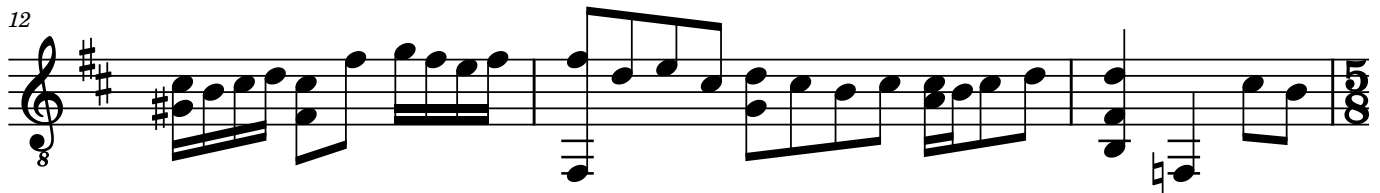
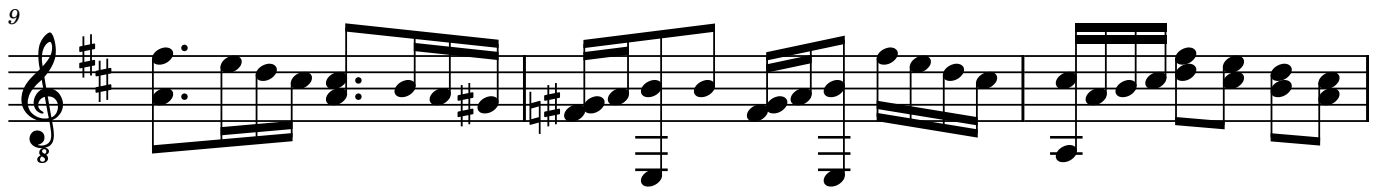
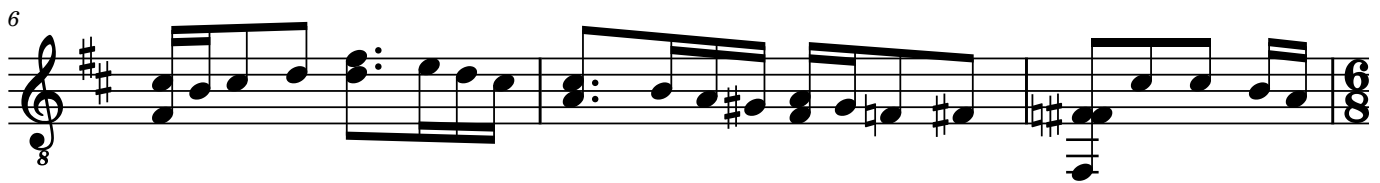
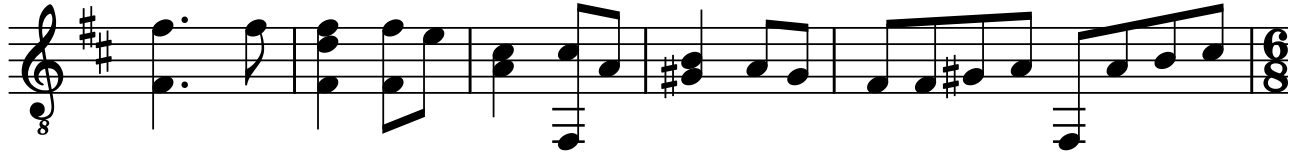

# LXXXIV

Ikaros

15.03.2022

2-2 | 2-2-0 | 2-2 | 0 | 0-2-3 | 0-2 | 2-0-2-3-3 | 2-0-3-2

0 | 0 | 3-3 | 2-3-2 | 4 | 0-2-3-3 | 0 | 0-3-2

4 | 2 | 2

7

2-0 | 2-2-0 | 2-0 | 3-2-2-0 | 0-0 | 0-0-2-0 | 3-2

3-3-2-3-2 | 0-3 | 3-3-2-0 | 2-3 | 2-3 | 3-2

4-3-4 | 3 | 3-3-2 | 3-3 | 3 | 0-0

2 | 0-0

11

2-0 | 2-3-2-0-2 | 2-0 | 3-2-0-2-3 | 2-0-2-3

0-2-3-2-3-2 | 2-0-2-3-2 | 2-3-2-0-2 | 3-2-3-2-0-2-2-0-2-3

3-5-3 | 2-0 | 0 | 1-3 | 3

0 | 2

14

3-2-0 | 0 | 2-2-2-2-3-2-0-2 | 2

0 | 0-0 | 0-0 | 0-0

2-1 | 2-3 | 3-2 | 3-0-2 | 2

# LXXXV

16.03.2022

3=G 8

8

15

23

30

38

# LXXXV

16.03.2022

0 1 1 1 0 1 1 0 0 1 3 3 0 1 0 1 3 3 0

T 1 1 1 1 0 1 1 0 0 1 3 3 0 1 0 1 3 3 0

A 0 2 3 3 2 3 1 3 0 3 0 3 0 0 0 3 0

B 3 2 3 3 2 0 3 3 2

3=G

7 I 1 1 0 0 0 3 5 6 8

T 1 1 0 3 3 3 1 3 1 1 0 1 0 0 3 5 6 8

A 2 3 2 3 3 3 1 3 0 0 1 0 2 2 3 5 7

B 0 1 3 0 2 3 0 2 3 5 7

14 0 1 3 1 0 1 3 0 0 1 3 1 0 0 1 3 1 0 1 3 0

T 3 1 3 3 1 0 1 3 0 1 3 3 1 0 1 3 1 0 1 3 0

A 0 1 0 2 3 0 2 3 0 0 3 1 2 0 1 3 1 2 0 1 3

B 3 3 3 3 3 3 2 3 3 1 3 1 2 3

22 I 1 3 0 3 0 1 0 0 1 3 1 0 3 3 1 3 0 1 0 0 1 0 3 1 0 1 3 1 3 0

T 1 3 0 3 0 1 0 0 1 3 1 0 3 3 1 3 0 1 0 0 1 0 3 1 0 1 3 1 3 0

A 0 2 3 2 3 3 3 3 1 3 2 3 1 2 0 1 0 1 3 1 3 0

B 0 2 3 2 3 3 3 3 1 3 2 3 1 3 0

29 0 1 3 0 3 1 0 1 0 0 3 1 0 3 1 0 3 1 0 0 1 0 1 3 1 3 0

T 3 3 3 3 1 3 1 0 3 1 0 3 1 0 2 0 1 0 1 3 1 3 0

A 2 3 2 0 3 1 3 1 3 2 3 1 3 0

B 2 3 2 0 3 1 3 0

37 0 1 3 0 1 0 2 3 1 3

T 3 0 1 0 1 0 2 3 1 3

A 2 3 3 1 3

B 2 3 3

# LXXXVI

16.03.2022

3=G  
8

6

# LXXXVI

16.03.2022

II

3=G

8

0 0 3  
0 1 2  
0 1 3  
0 1 1

# LXXXVII

17.03.2022

8

Demp

4

5

6

8

Demp

# LXXXVII

17.03.2022

Demp

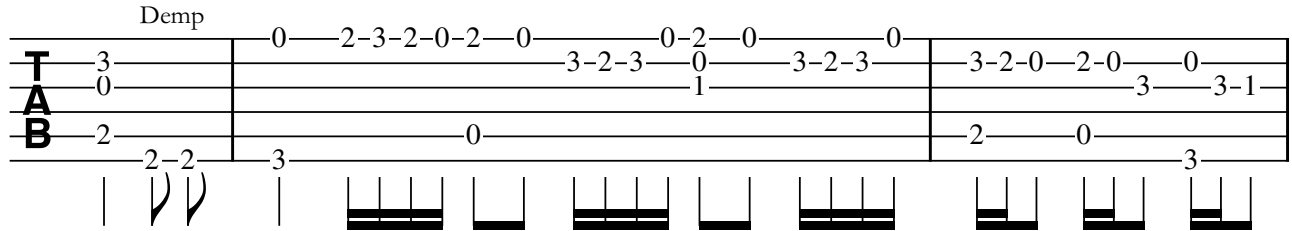

4 

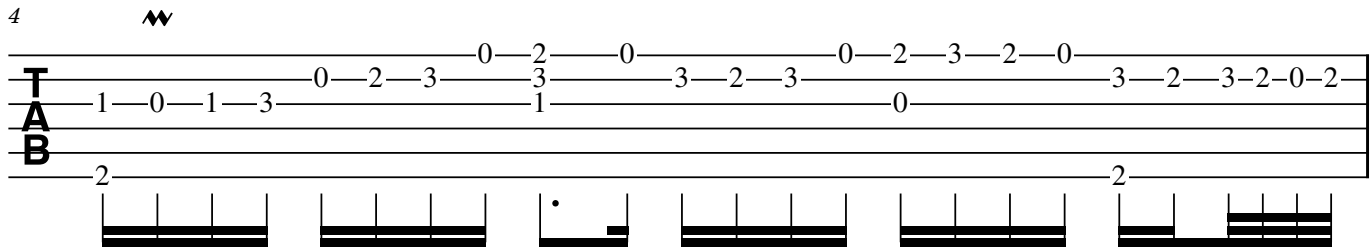

5 

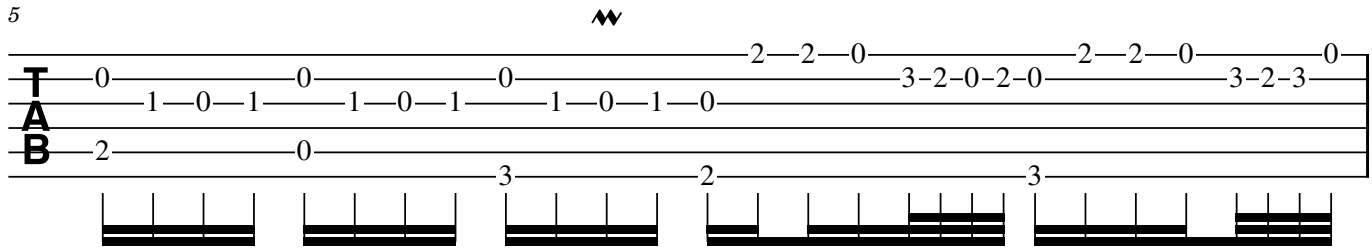

6

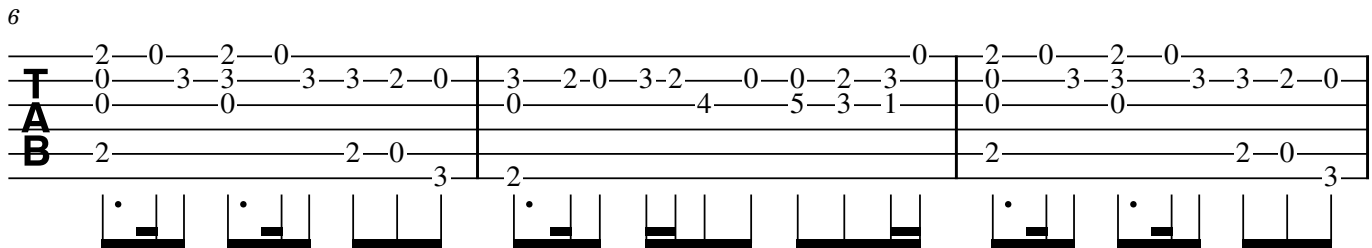

9

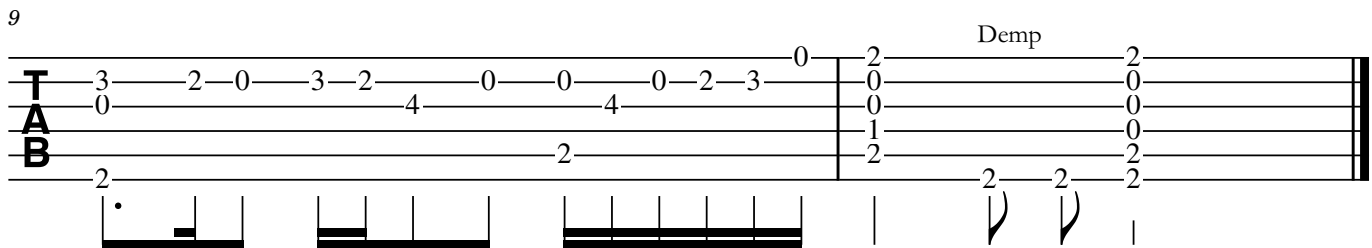

# LXXXVIII

18.03.2022

6=D

8

7

H12

8

13

8

# LXXXVIII

18.03.2022

6=D

6=D

2 5 5 0 2 3 3 2 2 0 0 0 2  
3 7 8 7 7 8 7 7 2 3 3 5 3 3 2 2 0 0 0 2  
3 7 8 8 8  
0

0 0

Diagram showing guitar TAB notation for measures 1-6. The notation includes fret numbers (0-8) and a 6=D tuning indicator. The diagram shows the string layout and fret positions for each measure.

7

7

H12

2 0 5 7 10 9 7 0 3 5 3 2 0 2 0 0 2 3 2 5 7 3 2 0  
3 3 7 8 10 9 7 0 3 5 3 2 0 2 0 0 2 3 2 7 8 5  
0 0 2 4 2 0 3 2 7 8 5  
0 9 8 2 4 2 0 0 0

Diagram showing guitar TAB notation for measures 7-13. The notation includes fret numbers (0-10), a H12 (12th fret) indicator, and a 7 tuning indicator. The diagram shows the string layout and fret positions for each measure.

14

14

10 9 7 10 7 10 8 7 8 7 10 7 2 3 3 0

Diagram showing guitar TAB notation for measures 14-16. The notation includes fret numbers (0-10) and a 14 tuning indicator. The diagram shows the string layout and fret positions for each measure.

# LXXXIX

18.03.2022

# LXXXIX

18.03.2022

2 3 2 2 0

TAB 4 0 0 3 3 2 0 2 2 1 0 2 0 2 3 2

5

0 2 3 2 0 2 2 0 0

TAB 3 3 2 3 2 3 2 0 2 2 3 2 0 2 2 2 0 2 2 2 0 2 3 2 0 1 0 1 3 3 1

8

0 2 0 0

TAB 3 3 2 0 2 0 0 3 1 3 1 2 3 2 3 2

11

2 0 2 3 2 0 2 3 2 3 2 0 2 2 3 2 0 2 2 1 0 1 3 1 0 0 2 0

TAB 0 0 0 0 0 0 0 0 0 0 0 0 0 0 0 0 0 0 0 0 0 0 0 0 0 0

13

2 0 2 3 2 0 2 0 2 0 1 0 1 3 1 0 2 0 2 3 2 0 2 0 0 0 0 2 2 2

TAB 1 2 1 0 1 3 1 0 0 0 0 0 0 0 0 0 0 0 0 0 0 0 0 0 0 0 0 0 0 0

# XC

19.03.2022

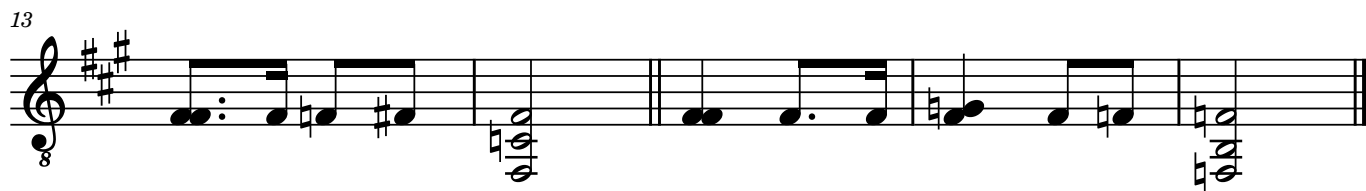

# XC

19.03.2022

II

Measure 1: 0-0-0 (TAB), 4 (B)  
Measure 2: 1-0 (TAB), 4-3-3 (B)  
Measure 3: 0-2 (TAB), 2 (B)  
Measure 4: 2-0 (TAB), 0 (B)  
Measure 5: 3-5 (TAB), 2-4 (B)  
Measure 6: 6-5-4 (TAB), 5-0 (B)  
Measure 7: 4-0-2 (TAB), 2-3 (B)

8

Measure 8: 2-2-0-0 (TAB), 3-3-3-3-2 (B)  
Measure 9: 2-0-0 (TAB), 3-3 (B)  
Measure 10: 0 (TAB), 3-3-5 (B)  
Measure 11: 7-8-9 (TAB), 5 (B)  
Measure 12: 2-0-0 (TAB), 4 (B)  
Measure 13: 0-0 (TAB), 0-3-4 (B)  
Measure 14: 4 (TAB), 4-3-4 (B)  
Measure 15: 4 (TAB), 3 (B)  
Measure 16: 2 (TAB), 2 (B)

15

Measure 15: 0-0-0 (TAB), 4 (B)  
Measure 16: 1-0 (TAB), 4-3 (B)  
Measure 17: 3 (TAB), 2-1 (B)

# XCI

20.03.2022

7

13

# XCI

20.03.2022

0 7 4-5 4 0-2 0-7-5-4 2-5-4  
0 10-9 10-9 7 5-7-5 4 4 4 4  
9-7-6 7 5 4 2 4  
0 0 0 0 0 0

7  
0-4-2-0 2-0 0-0-2 0-2-4-2-4-5 IV 7-6-4 6-4-4 4-2-0-4  
2 4 4 2-4-4 2 2 4 4 4 4 4 8 0  
5 3 6 4 4 4 4 4 4 4 2  
3 3 3 3 4 6 0

14  
2 0 2 0 7 7 5 4 5 4  
4 4 2 4-2 0 5 5 7 7 5 0  
5 5 5 5 5 7 7 5 0 2 0

# XCII

20.03.2022

# XCII

20.03.2022

2-2 2-0 0-2 2-2 2-0

TAB 0 3 3-2 2-0 0-2-3 0 2-2 2-0

0 0 0 0 0 0 0 0

2 2 2 2 2 2 2 2

8 ♪ = ♪.

TAB 3-2-0 0-2 2-0 0-2-3-2-0 0-2-3-2-3 2-2 3-2-0

0 3 0 3 0 3 2-3-2 0 4 4 0 0

2 2 2 2 2 2 2 2

14

TAB 2-0 3-2 0-2-0 0 0-2-3 0-2-0 0 0-2-3

3 3 4 0 5 5 3 3-2 2 3-2-0-0 1-0-1-3 0-2-3

0 0 0 0 0 0 0 0 0 0 0 0

2 2 2 2 2 2 2 2

18 II ♪ = ♪

TAB 2-2-2-2-3-2 4-0-2 0-1-0 2 2

0 2 2 4 0 4 0 0 0 0 0

0 0 0 0 0 0 0 0 0 0 0

2 2 2 2 2 2 2 2 2 2 2

# XCIII

21.03.2022

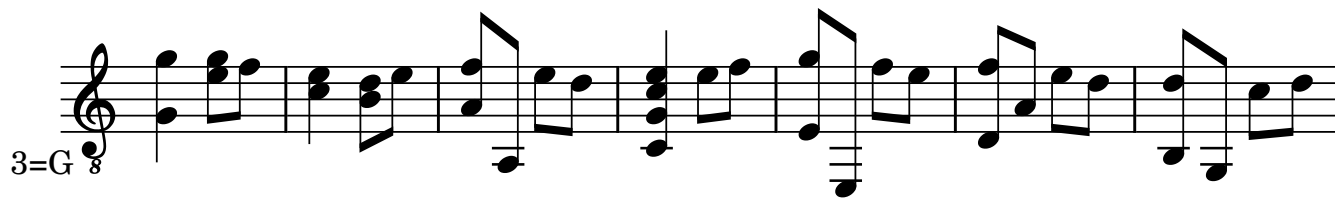

# XCIII

21.03.2022

**T**  
**A**  
**B**

3=G

8

**T**  
**A**  
**B**

3

# XCIV

21.03.2022

3=G

7

H7

14

22

# XCIV

21.03.2022

3=G

7-7-5  
5-7-8-7  
8-7-0  
7-8-7  
4-5  
2-3  
3-0-2  
0-0-0

0-8  
7-0  
6-7  
2-4  
1-2  
2  
2-4

7-0  
6-7  
2-4  
1-2  
2  
2

8

0  
2  
H7-7-5  
5  
H7-3-2-0  
2-0-0  
0-0-0  
0-0-0

2-3  
3  
0  
8  
7  
3-2-0  
4  
5-4-5  
7-4

4  
4  
0  
8  
2  
2  
2  
5-4-5  
8

15

0-0-2  
4-2-0  
4-2-0  
4-2  
5-4  
4-0-2  
2-0-4  
0

4  
0  
5  
2  
7  
4  
4-4  
4

2  
2  
2  
2  
2  
2  
2  
0

# XCV

22.03.2022

6=D 8

8

15

# XCV

22.03.2022

6=D

Tablature for measures 1-7. The key signature is 6=D. The notation shows fret numbers on the strings, with some triplets and bends. The strings are labeled T (top), A (middle), and B (bottom). The fret numbers are: Measure 1: T(2), A(2), B(0); Measure 2: T(2-3), A(3), B(2-4); Measure 3: T(3-5), A(3), B(2-0); Measure 4: T(3-2), A(3), B(2-0); Measure 5: T(3-2-2-0), A(3-0), B(5-4); Measure 6: T(0-2-3), A(0), B(0); Measure 7: T(2-2), A(3), B(0). The strings are labeled T, A, B vertically on the left.

8

Tablature for measures 8-14. The notation shows fret numbers on the strings, with some triplets and bends. The strings are labeled T (top), A (middle), and B (bottom). The fret numbers are: Measure 8: T(8-7-8), A(0), B(7); Measure 9: T(7-3-2), A(0), B(0); Measure 10: T(3-2-2-0), A(0), B(2-0); Measure 11: T(0-2-3-2), A(0), B(5); Measure 12: T(2-2), A(2), B(0); Measure 13: T(5-8-7), A(6), B(7-9-10); Measure 14: T(8-10-12), A(0), B(0); Measure 15: T(10-8-7), A(0), B(0). The strings are labeled T, A, B vertically on the left.

15

Tablature for measures 15-19. The notation shows fret numbers on the strings, with some triplets and bends. The strings are labeled T (top), A (middle), and B (bottom). The fret numbers are: Measure 15: T(8-7), A(3), B(7-5); Measure 16: T(3-0-2-2-0), A(3-2), B(2-0); Measure 17: T(2-3-3), A(0), B(0); Measure 18: T(1-3-3), A(3-3), B(0); Measure 19: T(2-3-0), A(0), B(2). The strings are labeled T, A, B vertically on the left.

# XCVI

23.03.2022

6=D 8

4

7

11

# XCVI

23.03.2022

6=D

TAB notation for measure 6=D. The notation is written on a six-line staff. The top line has notes 3, 0-2, 2-3, 0. The second line has notes 2-3, 3, 3-2-3. The third line has notes 2-0, 0. The fourth line has notes 2, 2-3, 2. The fifth line has notes 3-5, 3-5. The sixth line has notes 0. Below the staff are six guitar chord diagrams corresponding to the notes above.

4

TAB notation for measure 4. The notation is written on a six-line staff. The top line has notes 5-3-2-0-3-2-0-2. The second line has notes 3-3-2-3-0-3-2-3. The third line has notes 2-2-0-2-0-2-0-2. The fourth line has notes 0. The fifth line has notes 2. The sixth line has notes 0. Below the staff are six guitar chord diagrams corresponding to the notes above.

7

TAB notation for measure 7. The notation is written on a six-line staff. The top line has notes 0-0-0-3-2-2-0-2-3. The second line has notes 1-3. The third line has notes 0-2-3-2-0-2. The fourth line has notes 2-3-3-3. The fifth line has notes 0-3-3-4. The sixth line has notes 5-8-7-8-7-5-7-8-7-0. Below the staff are six guitar chord diagrams corresponding to the notes above.

11

TAB notation for measure 11. The notation is written on a six-line staff. The top line has notes 2. The second line has notes 3. The third line has notes 3. The fourth line has notes 0. Below the staff is one guitar chord diagram corresponding to the notes above.

# XCVII

24.03.2022

6=D 8

7

12

16

# XCVII

24.03.2022

III

6=D

7

10-10-8 8-8-7 10-10-8 7-10-8-10 3-2 5-4

13

0-0 1-0 0-5-3 1-0 1-6 10-5-3 3-8-3-3 7-2-0 0-0

# XCVIII

24.03.2022

6=D

7

12

# XCVIII

24.03.2022

I

**T**  
**A**  
**B**

6=D

8

**T**  
**A**  
**B**

# XCIX

Maria budskapsdag 2022

6=D

5

8

11

14

17

# XCIX

Maria budskapsdag 2022

6=D

5

8

12

15

# C

## Ofelia sover

Maria budskapsdag 2022

# C

## Ofelia sover

Maria budskapsdag 2022

6

6=D

This block contains the first five measures of the guitar piece. It features a treble clef and a key signature of one flat (B-flat). The TAB notation shows fret numbers on a six-string guitar. The bass line starts with a D6 chord. The first measure has a natural sign over the second fret of the first string. The notation includes various fret numbers and a bar line at the end of the fifth measure.

6

This block contains measures 6 through 11. The notation continues with fret numbers and a bar line at the end of the eleventh measure. The bass line shows a progression of chords, including a D6 chord and a D5 chord.

12

This block contains measures 12 through 19. The notation continues with fret numbers and a bar line at the end of the nineteenth measure. The bass line shows a progression of chords, including a D6 chord and a D5 chord.

20

♯

This block contains measures 20 through 23. The notation continues with fret numbers and a bar line at the end of the twenty-third measure. A sharp sign (♯) is placed above the bass line in the nineteenth measure. The bass line shows a progression of chords, including a D6 chord and a D5 chord.

24

II

This block contains measures 24 through 27. The notation continues with fret numbers and a bar line at the end of the twenty-seventh measure. A Roman numeral II is placed above the second measure. The bass line shows a progression of chords, including a D6 chord and a D5 chord.

28

This block contains measures 28 through 31. The notation continues with fret numbers and a bar line at the end of the thirty-first measure. The bass line shows a progression of chords, including a D6 chord and a D5 chord.

# CI

## Olavs parade

26.03.2022

6=D

| Measure | T       | A         | B   |
|---------|---------|-----------|-----|
| 1       | 2-0     | 3-3-2-3-2 | 0   |
| 2       | 0-2     | 2-3       | 0   |
| 3       | 2-5-3   | 3         | 0   |
| 4       | 3-2-2-0 | 2-0       | 2-0 |
| 5       | 3       | 3-2       | 2-0 |
| 6       | 0       | 0-2-3     | 5   |

7

| Measure | T     | A                 | B |
|---------|-------|-------------------|---|
| 7       | 2-0   | 3-5-2-3           | 0 |
| 8       | 0     | 3-2-2-0-2-3-3-2-0 | 4 |
| 9       | 0     | 0-2-3             | 5 |
| 10      | 2-0   | 3-3               | 3 |
| 11      | 0     | 2-3-2             | 3 |
| 12      | 3-2-0 | 3-2-0             | 5 |

13

| Measure | T     | A           | B |
|---------|-------|-------------|---|
| 13      | 0-2-0 | 2-0-2-3     | 0 |
| 14      | 2-3-5 | 3           | 3 |
| 15      | 0-2-3 | 2           | 3 |
| 16      | 0-2   | 3           | 5 |
| 17      | 0     | 2-0-2-3-3-2 | 0 |

18

| Measure | T     | A | B |
|---------|-------|---|---|
| 18      | 2-2-2 | 3 | 0 |
| 19      | 2-2-2 | 3 | 0 |
| 20      | 2-2-2 | 3 | 0 |
| 21      | 2-2-2 | 3 | 0 |

# CII

27.03.2022

6=D 8

5 8

11 8

16 8

21 8

# CII

27.03.2022

6=D

5

11

17

# CIII

28.03.2022

# CIII

28.03.2022

♩ = ♩.

0-0 | 0-3-2-0 | 1-0 | 2-2 | 0  
0-2-0-0 | 2-3 | 0-1 | 1-2 | 3  
2-3-2-0-2 | 2-3 | 1-2 | 3 | 2  
2-2-0-0 | 3-2 | 2

5      ♩. = ♩      ♯      ♯

3-3-0-2-0-0 | 4-0 | 0  
1-3-1-3 | 3-1-0-1 | 1-0-1-0-1-3-1 | 0-2-3 | 0-2-3-2-0  
2  
0

9

2  
0  
0  
2-3-2-0 | 2

# CIV

29.03.2022

6=D 8

10

18

24

H12

# CIV

29.03.2022

6=D

10

II

18

II

W W

24

H12

# CV

30.03.2022

6=D 8

8

14

19

26

32

40

# CV

30.03.2022

TAB

10-9-7 | 9-7 | 7 | 10 | 8 | 8-7 | 7 | 8-10-8 | 10-8-7

0 | 10 | 10 | 8-10-8 | 10 | 8 | 8-7 | 7 | 8-10-8 | 10-8-7

9 | 11

6=D

8

TAB

0 | 3-2 | 3-2 | 2-0 | 0 | 3-1 | 3-1-0 | 1-0-0 | 0-0-1-3 | 0-2

8-7-8 | 2 | 0 | 5 | 4 | 2 | 0

0 | 5 | 4 | 2 | 0

15

TAB

3-2-3 | 0-2 | 3-2 | 2-0 | 3-2-2 | 3 | 0 | 2-3-2-0 | 0 | 0 | 3-2 | 3 | 3-2-0-2

1 | 3 | 3 | 0 | 3 | 3 | 3-2 | 3 | 3-2-0-2

2 | 0 | 4 | 2

20

TAB

2-0 | 0 | 3-1 | 3-1-0 | 1-0 | 2-0 | 2-3-2 | 3 | 0 | 3 | 2-0-2-3-0 | 0-2

3 | 3 | 3 | 1-0 | 0 | 5 | 3 | 1-3

0 | 5 | 4 | 2 | 0

27

TAB

0-2-0-2-3 | 5-4-2 | 4-4-2 | 2-2-0 | 0 | 10-9-7 | 9-7

3 | 4 | 2 | 0 | 3 | 7 | 0 | 10-10

2 | 0 | 4 | 2 | 0 | 4

34

TAB

10-9-7 | 9-7 | 0 | 7 | 0 | 2-0 | 0 | 2-3-2 | 3-2-3 | 0 | 2-3-2-0-0

8 | 10-8-7 | 3 | 3 | 3 | 1-5 | 3 | 3

9 | 7 | 5 | 0 | 0 | 0

**2**

42

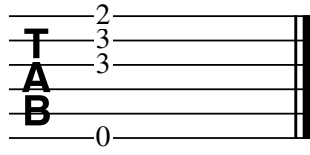

|

# CVI

31.03.2022

6=D 8

6 8

13 8

21 8

27 8

# CVI

31.03.2022

6=D

6=D

2-0-0-2-3 | 5-4-2-0 | 2-3-3 | 3-2-0-5 | 2-0-2-3 | 3-2-0-2

3-2 | 3-0 | 0-5 | 0-0-2-3 | 5-4-5

0-2 | 4-2 | 0-2 | 0-4 | 5

0-0 | 4-0 | 4-5

6=D

Diagram showing fret positions for measures 1-6. Measure 1: 2-0-0-2-3, 3-2, 0-2, 0-0. Measure 2: 5-4-2-0, 4-2, 0-0, 4-0. Measure 3: 2-3-3, 3-0, 0-2. Measure 4: 3-2-0-5, 0-5, 0-4, 5. Measure 5: 2-0-2-3, 0-0-2-3, 0-0. Measure 6: 3-2-0-2, 5-4-5, 0-0.

7

0-2-3 | 0-2-0 | 3-2-0 | 3-2-0 | 2-3-0 | 2-2-3

5-4 | 0-2-3 | 3-2 | 3-0 | 0-0 | 2-0 | 0-4 | 4-0

4-5 | 4-2 | 2-0 | 5-0 | 0-1 | 2

Diagram showing fret positions for measures 7-15. Measure 7: 0-2-3, 5-4, 4-5. Measure 8: 0-2-0, 3-2, 4-2. Measure 9: 3-2-0, 3-0, 2-0. Measure 10: 3-2-0, 0-0, 5-0. Measure 11: 2-3-0, 2-0, 0-1. Measure 12: 2-2-3, 2-0, 1-2. Measure 13: 0-0, 0-4. Measure 14: 4-0, 4-0. Measure 15: 2-2-3, 0-0.

16

5-7-8-7 | 8-7-8 | 7-3 | 2-0 | 2-0-2-3 | 0-3-2-0 | 2-0-0 | 0-3-2-3 | 3-2-0

7-5 | 7-5 | 0-2 | 0-0 | 5-0 | 0-5 | 0-3-2-3 | 5-4

7-5 | 0-2 | 0-0 | 5-0 | 5-0 | 0-5 | 0-3-2-3 | 5-4

Diagram showing fret positions for measures 16-22. Measure 16: 5-7-8-7, 7-5, 7-5. Measure 17: 8-7-8, 7-5, 0-2. Measure 18: 7-3, 0-2, 0-0. Measure 19: 2-0, 2-0-2-3, 0-5. Measure 20: 0-3-2-0, 5-0, 0-5. Measure 21: 2-0-0, 0-3-2-3, 0-3-2-3. Measure 22: 0-3-2-3, 3-2-0, 5-4.

23

2-3-2-0-2 | 2-3-2 | 3-0 | 2-0-0 | 0-2-4 | 4-4

0-4 | 3-3 | 3-0 | 4-4 | 4-4 | 0-0

2-0 | 0-0 | 0-2 | 4-4 | 2-0 | 2-0

Diagram showing fret positions for measures 23-29. Measure 23: 2-3-2-0-2, 0-4, 2-0. Measure 24: 2-3-2, 3-3, 0-0. Measure 25: 3-0, 3-0, 0-2. Measure 26: 2-0-0, 4-4, 4-4. Measure 27: 0-2-4, 4-4, 2-0. Measure 28: 4-4, 0-0, 2-0. Measure 29: 4-4, 0-0, 2-0.

# CVII

01.04.2022

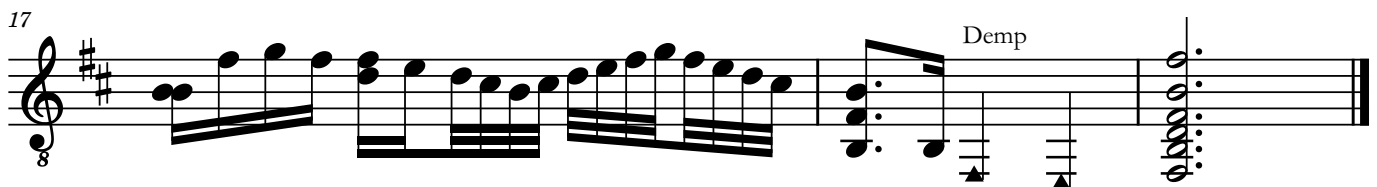
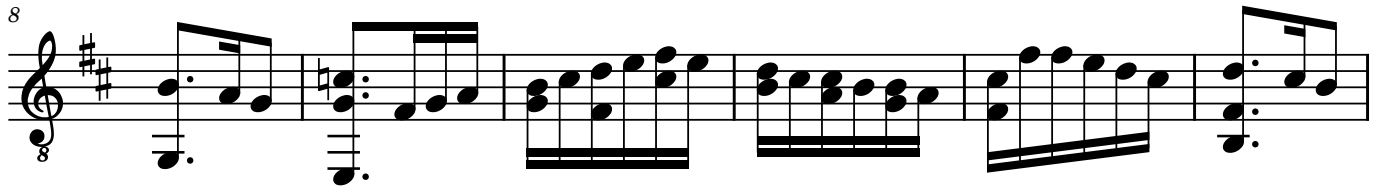

# CVII

01.04.2022

0 0 2 3 2 0 2 3 2 0 2 3 5 3 3 2 3 5 5 3 3 2 0 3 1

1 0 0 4 5 3 3 2 3 5 5 3 3 2 0 3 1

0 1 2 0 4 2 3 2 0 3 1

• | | | | | | | |

9

1 0 2 3 0 2 0 3 2 2 0 0 2 2 0 3 2 3 2 0 0 2 3 2 0 4

1 0 1 3 1 0 5 3 1 3 0 3 2 0 0 0 2 3 2 0 4

0 2 2

• | | | | | |

15

0 0 2 3 2 0 0 0 2 0 2 3 2 2 0 0 2 3 2 0 0 2 3 2 0 3 2

4 4 4 4 2 4 5 3 3 2 0 2 3 3 2

3 2

• | | | | | |

18

Demp

0 0 2 2

0 0 0 0

2 2 2 0 2

• | | |

# CVIII

01.04.2022

# CVIII

01.04.2022

7-7 8-10-8 10 3 0-2 3-2-0 3-0-2 2 0 2-4-5 4-2-0

H12 II

T  
A  
B

9 2 0 2 0 3

Diagram: A series of vertical lines representing fret positions. Some lines have short horizontal bars below them, indicating finger placement or specific notes.

8

2-0-0 0-2-3-2-0-2-0 0-0 0 7-10-8 7-7

T  
A  
B

0-4 5 4 5-3-1-0 1-1-0 7-8 7-8

1 0-1 8 9-9

2 0 10

Diagram: A series of vertical lines representing fret positions. Some lines have short horizontal bars below them, indicating finger placement or specific notes.

# CIX

02.04.2022

6=D 8

8 Harm12

13

17 Harm12

# CIX

02.04.2022

6=D

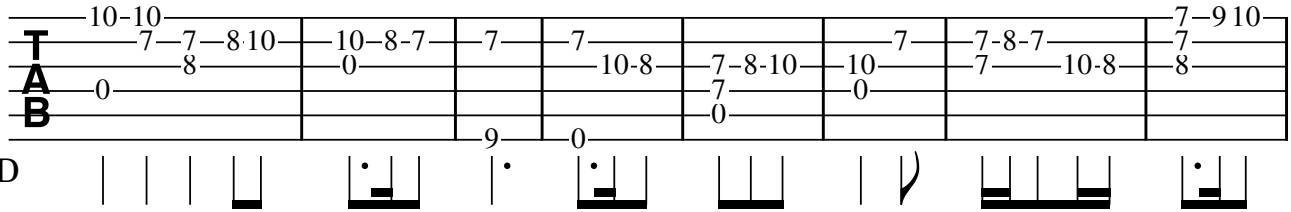

9

Harm12

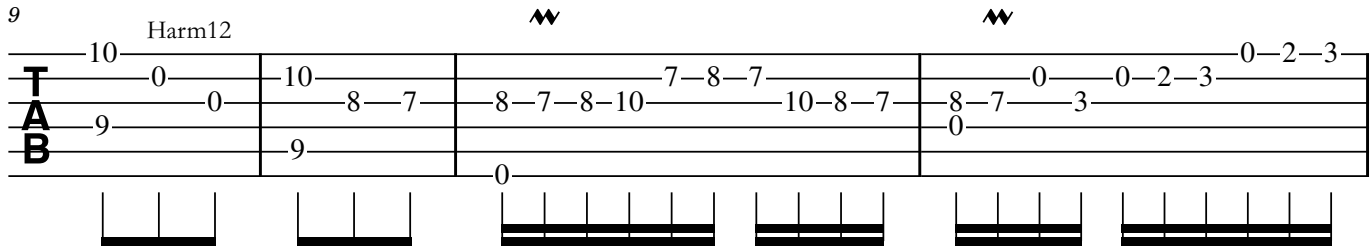

13

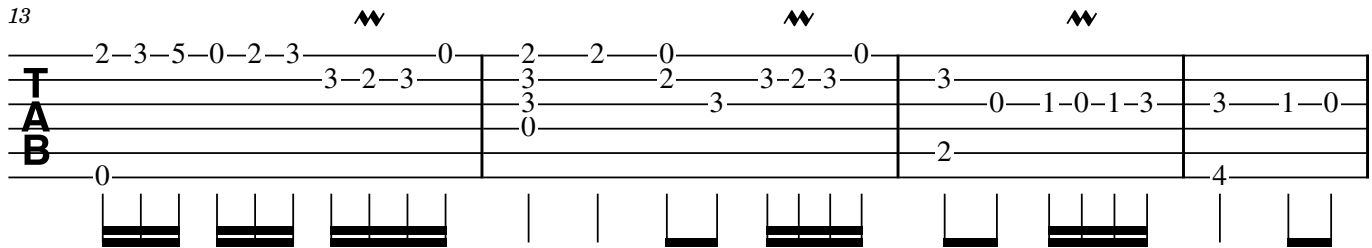

17

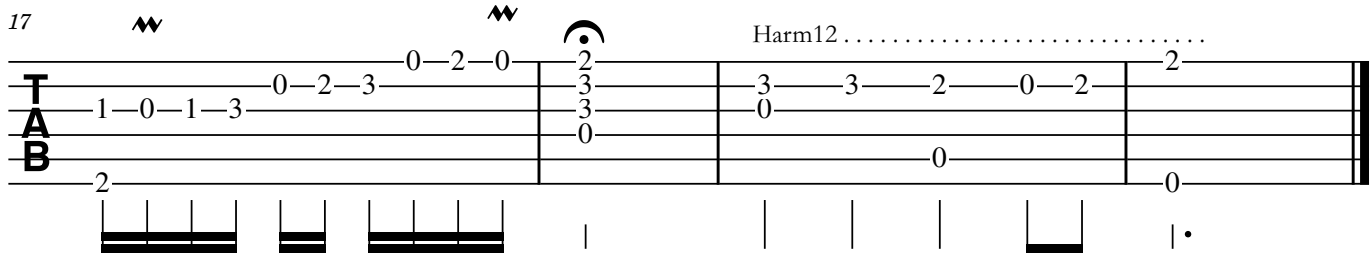

# CX

02.04.2022

3=G 8

8

# CX

02.04.2022

I

3=G

8

1

# CXI

03.04.2022

3=G

8

6

8

# CXI

03.04.2022

**T**  
**A**  
**B**

3=G

# CXII

04.04.2022

3=8

8

# CXII

04.04.2022

V VI V

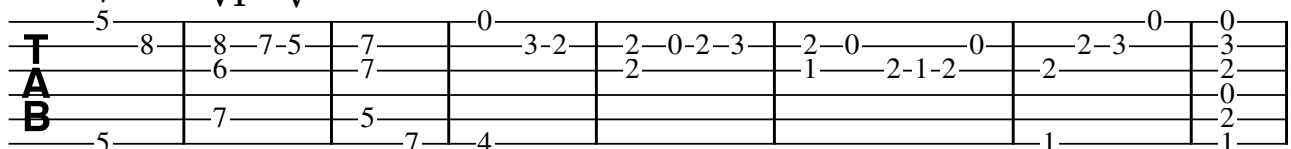

3=G

9

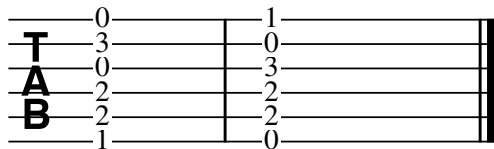

# CXIII

05.04.2022

6=D 8

7

13

Harm12

# CXIII

05.04.2022

6=D

6=D

7

7

13

Harm12.....

13

Harm12.....

# CXIV

05.04.2022

6=D 8

H12

# CXIV

05.04.2022

6=D

**T**  
**A**  
**B**

H12

| Measure | Treble (T)  | Bass (B)    |
|---------|-------------|-------------|
| 1       | 1 1 3 3     | 0 0 0       |
| 2       | 6 10 8      | 0 0 0       |
| 3       | 10 8 11     | 0 0 0       |
| 4       | 2 3 0 0 0 0 | 0 0 0 0 0 0 |
| 5       | 1 3 3       | 0 0 0       |

# CXV

06.04.2022

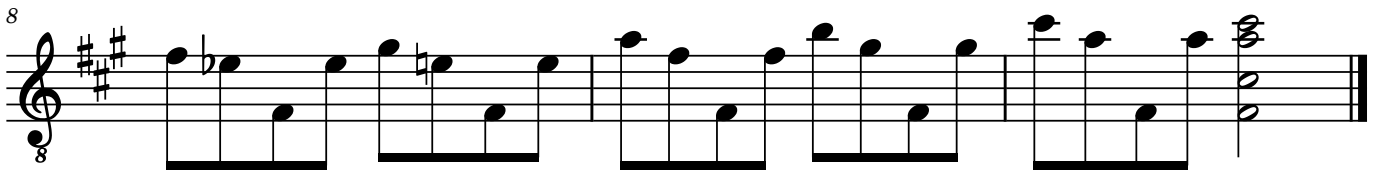
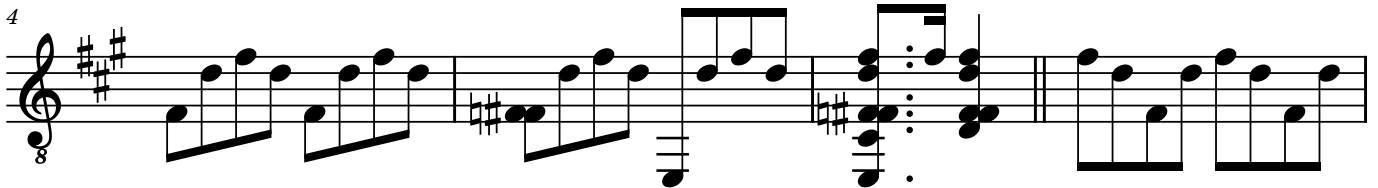
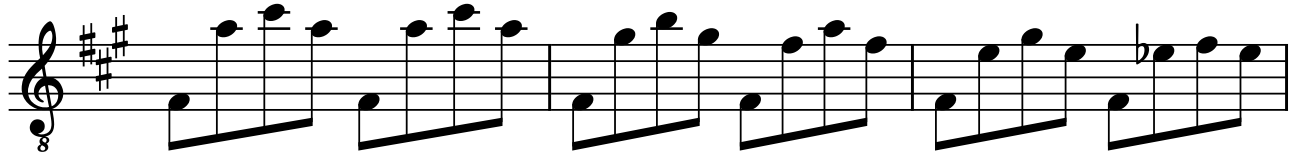

# CXV

06.04.2022

**T  
A  
B**

0 10 9 10 10 9 10 | 0 9 7 9 7 5 7 | 0 5 4 5 0 4 2 4

0 0 0 0 0 0 | 0 0 0 0 0 0 | 0 0 0 0 0 0

4

**T  
A  
B**

0 3 2 3 2 3 3 2 3 3 2 3 3 2 2 2 2 3 2 3 3 0 3 0 3 3 0 3

0 4 3 0 3 0 0 3 4 5 0 0 0 0 0 0 0 0 0 0 0 0 0 0 0 0 0 0 0 0

8

**T  
A  
B**

2 4 4 4 5 5 5 7 7 7 9 9 9 9 10 10 10 10

0 0 0 0 0 0 0 0 0 0 0 0 0 0 0 0 0 11

# CXVI

06.04.2022

6=D

8

15

# CXVI

06.04.2022

6=D

T  
A  
B

8

T  
A  
B

# CXVII

07.04.2022

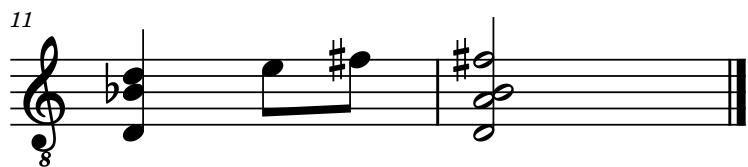
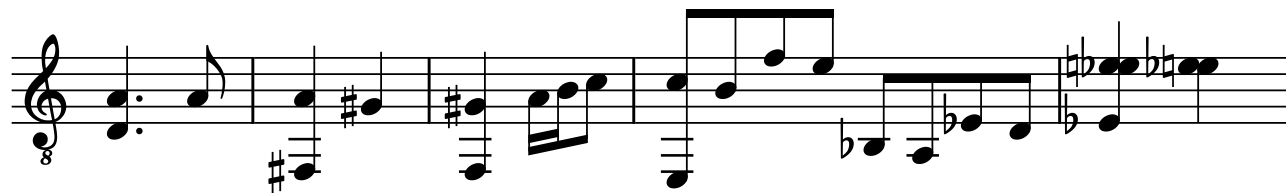

# CXVII

07.04.2022

Tablature for measures 1-8. The notation is as follows:

| Measure  | 1   | 2   | 3   | 4   | 5   | 6   | 7   | 8   |       |
|----------|-----|-----|-----|-----|-----|-----|-----|-----|-------|
| String 1 |     |     | 0-1 | 1-0 | 1-0 | 0-0 | 0-0 | 0-0 | 0     |
| String 2 | 3-3 | 3-2 | 2-3 |     |     |     |     |     | 3-2-3 |
| String 3 | 0   |     |     |     | 1-0 | 1-0 | 1   |     | 3     |
| String 4 |     | 2   | 1   | 0   |     |     | 3   | 1   |       |

Below the strings are rhythmic markings: a quarter note with a dot, followed by vertical bar lines and horizontal bars representing fretted notes.

9

Tablature for measures 9-12. The notation is as follows:

| Measure  | 9   | 10    | 11  | 12        |     |   |
|----------|-----|-------|-----|-----------|-----|---|
| String 1 | 1-0 | 0     | 1-0 | 0         | 0-2 | 2 |
| String 2 | 3   | 3-2-3 | 3   | 3-2-3-2-3 | 3   | 0 |
| String 3 |     |       |     |           | 4   | 3 |
| String 4 |     |       |     |           | 0   | 0 |

Below the strings are rhythmic markings: a quarter note with a dot, followed by vertical bar lines and horizontal bars representing fretted notes.

# CXVIII

07.04.2022

# CXVIII

07.04.2022

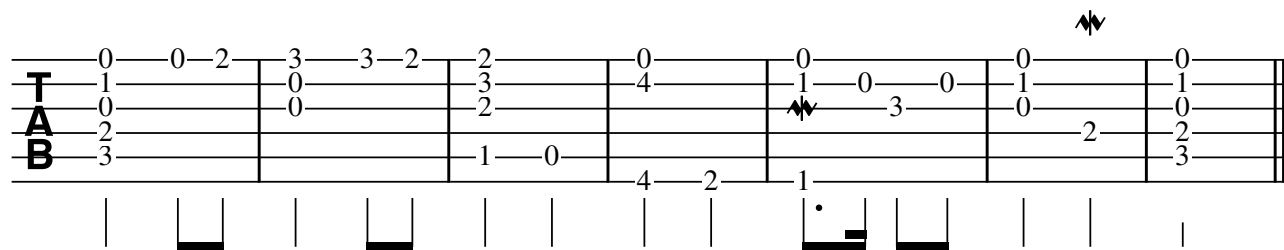

# CXIX

07.04.2022

3=G 8

# CXIX

07.04.2022

3=G

The tablature is written on six lines representing guitar strings. The strings are labeled T (Top), A (Second), and B (Bottom) on the left side. The piece is in 3=G tuning. The notation includes fret numbers (0-4) and fingerings (0-4) for each note. The piece consists of 8 measures, ending with a double bar line. The notes are as follows:

| Measure | T (Top) | A (Second) | B (Bottom) |
|---------|---------|------------|------------|
| 1       | 0-0-2   | 0          | 3          |
| 2       | 3-3-2   | 1          | 1-0        |
| 3       | 2       | 2          | 4-2        |
| 4       | 0       | 4          | 1          |
| 5       | 0       | 1-0-0      | 1          |
| 6       | 0       | 1-0-1      | 1          |
| 7       | 0       | 1          | 3          |
| 8       | 0       | 0          | 3          |

# CXX

07.04.2022

# CXX

07.04.2022

**T**  
**A**  
**B**

3=G

8

**T**  
**A**  
**B**

3=G

# CXXI

07.04.2022

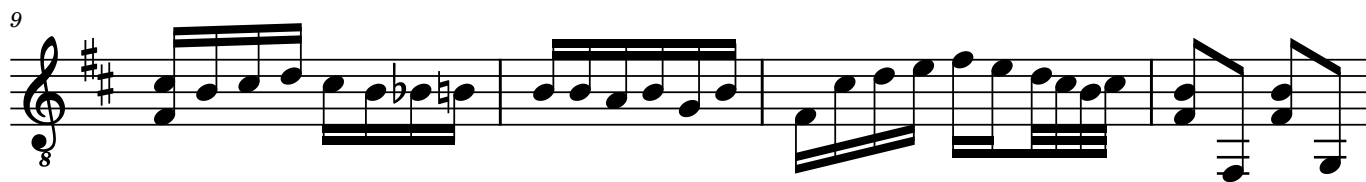
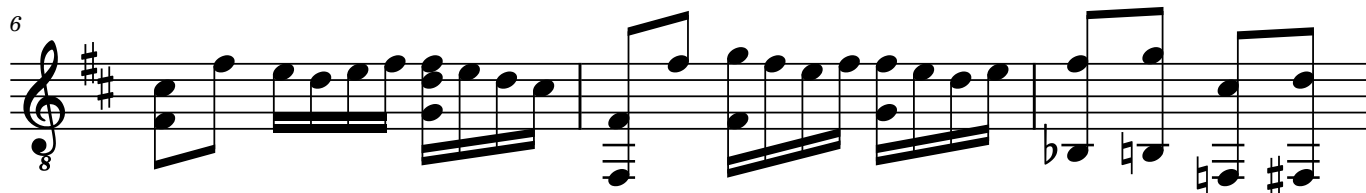

# CXXI

07.04.2022

3-2-0

**T** 0 3-2 2 3-2-0 0-2-3 2-0

**A** 0 0 0 0-3-2-0-2 2 3-2-0 3 3-3

**B**

6

2-0-0-2-2-0 2-3-2-0-2-2-0-0 2-3

**T** 2 3 3 3-2 0 0 1 3 2-3 2-0-2-3-2-0-0

**A** 0 1 1 0 0 1 3 0 4

**B**

10

0-2-0 2-0-2

**T** 0 0 0 0-2-3 3-2-0-2 0 0 2-0-2 2

**A** 5 3 1 0 0 0 0 0 0 0 0 0

**B**

# CXXII

Kondwiramur

08.04.2022

# CXXII

## Kondwiramur

08.04.2022

# CXXIII

08.04.2022

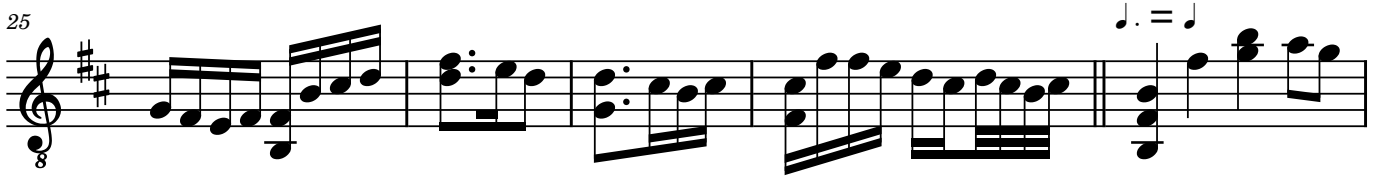

# CXXIII

08.04.2022

7-5-3 2-0 2-0 3-2-3-2-0-2 0 0-3

7-5 3 3-2 2-0 0 0 3-2-3-2-0-2 0 0-3

4 4 0 2 2 1-2-7-5 4

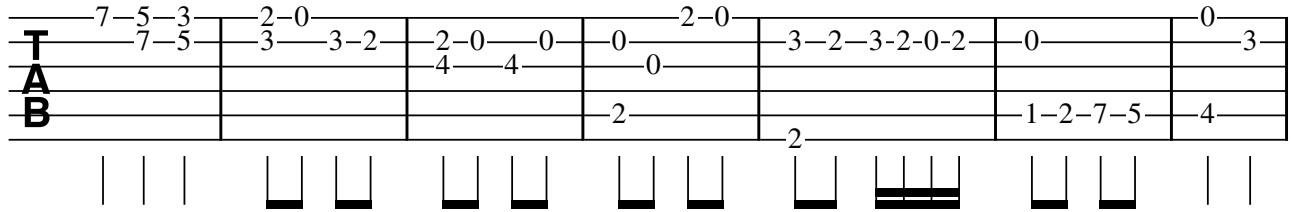

8

3-2 2-0 0 0-2-3 0 2-7 5 8-7-0 3

4 1 1 3-8 7-8-7 8-7-0 0

2 2 3 2 7 0 2 3-2

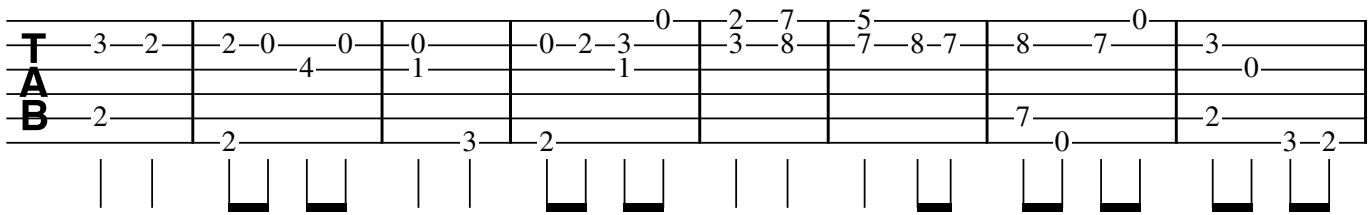

16

2-0 2-3 2-0 2-0 3-2-0 2-0 3-2-0

0 0 1 3 3-2-0-2 0-0 3 3 3-2-0

2 3-2 2 0-0 0 3 1

*♩ = ♩*

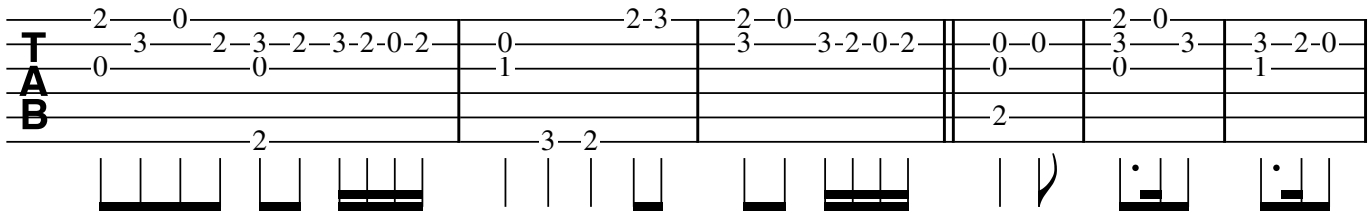

22

2-0-2-3-2-0-2-3 2-0 3-2-3-2-0-2 2-0 0-0 0-2-3

0 3 5 3 3 1-0-1-3 1-0 0-0 2

2 2 2

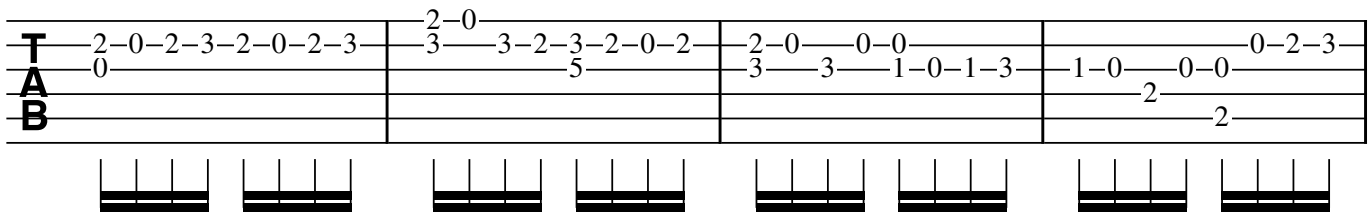

26

2-0 3 3-2-0-2 2-2-0 3-2-3-2-0-2 2-7-5 8 8-7-3-5

1 0 0 3-2-3-2-0-2 0 8 8 7-2-4

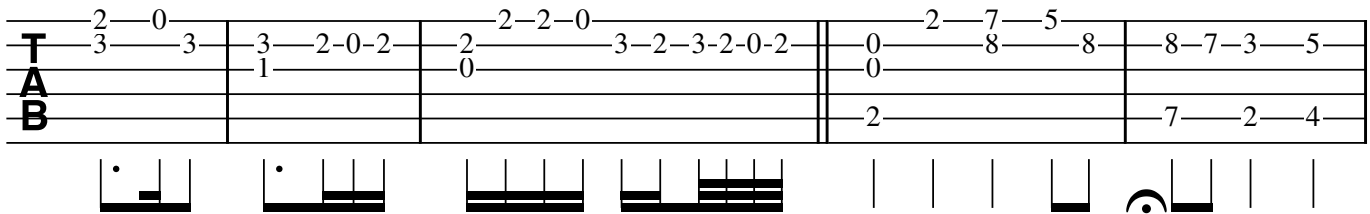

31

3 2 3 2 0 2 0 2 0 2

0 0 0 2 2 0 2

2 2

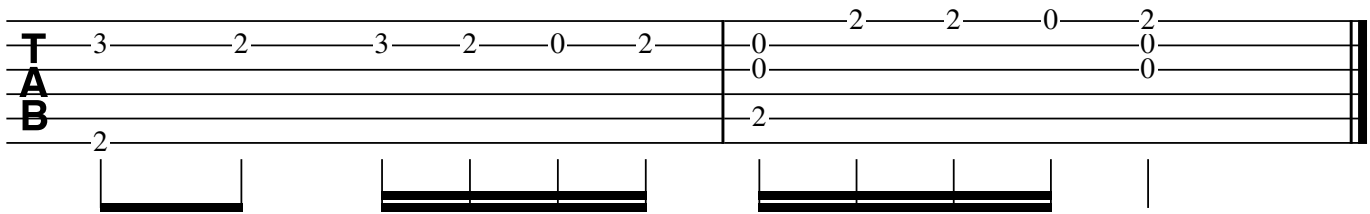

# CXXIV

09.04.2022

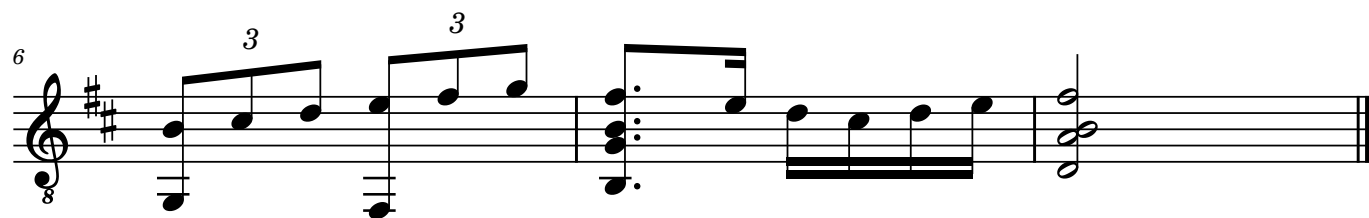
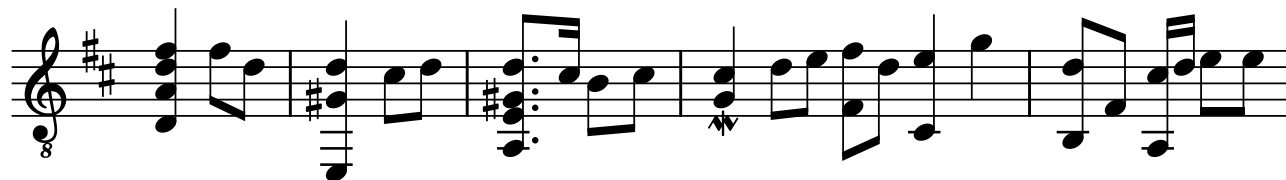

# CXXIV

09.04.2022

2 2 3 3 2 3 3 2 0 2 2 2 3 0 2 0 3 3 2 3 0 0

3 2 3 2 2 1 0 3 0 2 3 0

0 0 0 0 4 2 0

0

Diagram showing fret positions for the first system (measures 1-4). Measure 1: 2-2-3-3. Measure 2: 3-2-3-2. Measure 3: 3-2-0-2-2. Measure 4: 2-3-0-2-0-3-3-2-3-0-0. Fret positions are indicated by vertical lines and horizontal bars on the strings.

6

0 2 3 0 2 3 2 0 0 3 2 3 0 2 0 3 0

0 1 3 2 3 0 0 3 0

3 2 2 0

3 3 0

Diagram showing fret positions for the second system (measures 5-6). Measure 5: 0-2-3-0-2-3. Measure 6: 2-0-0-3-2-3-0. Fret positions are indicated by vertical lines and horizontal bars on the strings. A double bar line is at the end of the system.

# CXXV

09.04.2022

3=G 8

6

# CXXV

09.04.2022

3=G

2-0-5 | 2-3-2-0 | 3-0-0 | 0-2-0 | 3-0-3 | 3-2-2 | 3-2-3 | 3-0-3 | 3-0-3

3-2-7 | 3-3-2-2-3-2 | 4-1-2 | 2-3-2-2-3-2 | 3-2-3 | 2-3-2 | 2-3-2 | 2-3-2 | 2-3-2

T  
A  
B

6

2-2-0-2-3 | 2

0-3 | 0

0-3 | 0

T  
A  
B

2-2 | 2

# CXXVI

10.04.2022

Tablature for CXXVI, measures 1-6. The notation is as follows:

| Measure | String 1 | String 2 | String 3 | String 4 | String 5 | String 6 |
|---------|----------|----------|----------|----------|----------|----------|
| 1       | 4-4      | 5        |          |          |          | 0        |
| 2       | 2-0-2-4  | 4        |          |          |          |          |
| 3       | 0-0-2    | 2-4      |          |          |          |          |
| 4       | 2-0-0-2  | 0        | 4        |          |          | 2        |
| 5       | 4-4      | 5        |          |          |          | 0        |
| 6       | 7        | 9-10-9   |          |          |          |          |
| 7       |          |          |          |          |          |          |
| 8       |          |          |          |          |          |          |
| 9       |          |          |          |          |          |          |
| 10      |          |          |          |          |          |          |
| 11      |          |          |          |          |          |          |
| 12      |          |          |          |          |          |          |
| 13      |          |          |          |          |          |          |
| 14      |          |          |          |          |          |          |
| 15      |          |          |          |          |          |          |
| 16      |          |          |          |          |          |          |
| 17      |          |          |          |          |          |          |
| 18      |          |          |          |          |          |          |
| 19      |          |          |          |          |          |          |
| 20      |          |          |          |          |          |          |
| 21      |          |          |          |          |          |          |
| 22      |          |          |          |          |          |          |
| 23      |          |          |          |          |          |          |
| 24      |          |          |          |          |          |          |
| 25      |          |          |          |          |          |          |
| 26      |          |          |          |          |          |          |
| 27      |          |          |          |          |          |          |
| 28      |          |          |          |          |          |          |
| 29      |          |          |          |          |          |          |
| 30      |          |          |          |          |          |          |

8

Tablature for CXXVI, measures 7-8. The notation is as follows:

| Measure | String 1 | String 2 | String 3 | String 4 | String 5 | String 6 |
|---------|----------|----------|----------|----------|----------|----------|
| 7       | 0-4-2-4  | 4        |          |          |          |          |
| 8       | 5-4-5    | 0        |          |          |          |          |
| 9       |          |          |          |          |          |          |
| 10      |          |          |          |          |          |          |
| 11      |          |          |          |          |          |          |
| 12      |          |          |          |          |          |          |
| 13      |          |          |          |          |          |          |
| 14      |          |          |          |          |          |          |
| 15      |          |          |          |          |          |          |
| 16      |          |          |          |          |          |          |
| 17      |          |          |          |          |          |          |
| 18      |          |          |          |          |          |          |
| 19      |          |          |          |          |          |          |
| 20      |          |          |          |          |          |          |
| 21      |          |          |          |          |          |          |
| 22      |          |          |          |          |          |          |
| 23      |          |          |          |          |          |          |
| 24      |          |          |          |          |          |          |
| 25      |          |          |          |          |          |          |
| 26      |          |          |          |          |          |          |
| 27      |          |          |          |          |          |          |
| 28      |          |          |          |          |          |          |
| 29      |          |          |          |          |          |          |
| 30      |          |          |          |          |          |          |

# CXXVII

"Benedictus, qui venit in nomine Domini"

10.04.2022

# CXXVII

## "Benedictus, qui venit in nomine Domini"

10.04.2022

II

9

14

II V III II

22

28

# CXXVIII

10.04.2022

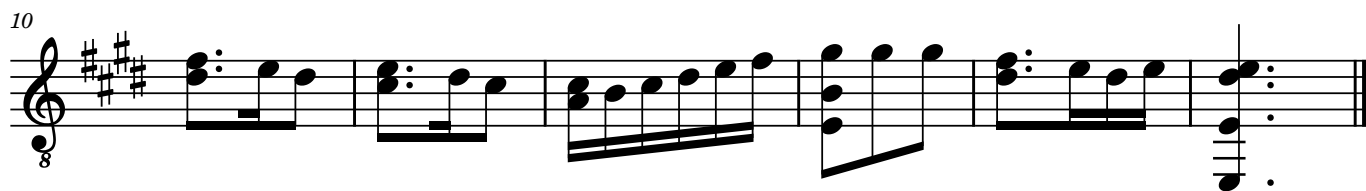
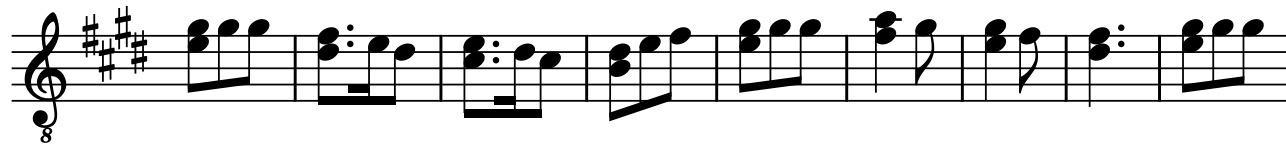

# CXXVIII

10.04.2022

4-4-4 2 0 0-2 4-4-4 5-4 4-2 2 4-4-4  
5 4-5-4 2-4-2 4 5 7 5 4 5

T  
A  
B

Diagrammatic representation of the first nine measures of the guitar TAB, showing fret positions and string bends.

10

2 0 0-2 4-4-4 2-0-0 0  
4-5-4 2-4-2 2-0-2-4 0 4 4 4 4

T  
A  
B

Diagrammatic representation of the final five measures of the guitar TAB, including a double bar line at the end.

# CXXIX

11.04.2022

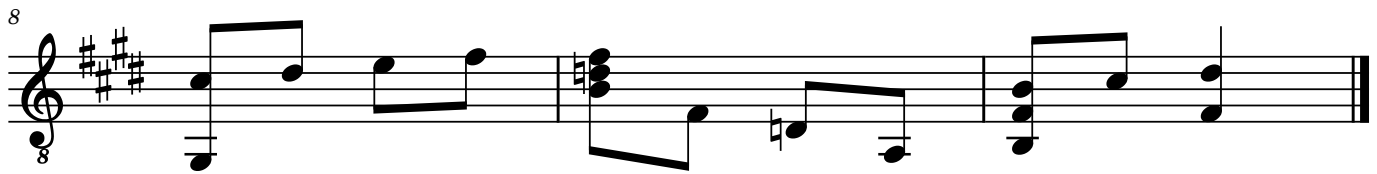

# CXXIX

11.04.2022

8 IV

# CXXX

11.04.2022

# CXXX

11.04.2022

7-7 10-9 0 0 5-4-2 4-2-0 2-4 0-2 0-2

8 10 0 7 0 3 2 0 3 4 4

0 9 5 4 2 0 0 4

7

II

4-4-4-5 4-2 4-2-2 0 9-10 9-7 7

0 2 5 4 5-4 5-7 9 7 10 0 10 10-9-10

2 4 4 6 7 9

0 2 0

13

7 5 2 0 12 12 10 9 7

9 7 4 5 4 8 8

10 8 5 0 10

# CXXXI

## My sweet Neighbour - her Complaint

12.04.2022

# CXXXI

## My sweet Neighbour - her Complaint

12.04.2022

Tablature for the first system of the piece. It consists of three staves labeled T, A, and B. The top staff (T) has a key signature of one flat and a time signature of 3/4. The first measure is marked with (H12) H7. The notes are: 0-7-5-8 | 10-8-4 | 0-2-0-7-10-9 | 7-5-3-5. The second staff (A) has notes: 9-7-2 | 0-9-7 | 5-4. The third staff (B) has notes: 0-0 | 9-7-2 | 0-0-7-10-9 | 2-3-5. There are vertical bar lines indicating the end of each measure. A Roman numeral II is placed above the final measure.

6

Tablature for the second system of the piece. It consists of three staves labeled T, A, and B. The notes are: 5-4-2 | 4-2-4 | 0-2-0 | 2-0-0-2 | 0-0-2-3-2-0 | 0-2-2-0-2 | 2-0-0-1-2. There are vertical bar lines indicating the end of each measure. The piece ends with a double bar line.

# CXXXII

13.04.2022

8

6

8

12

8

15

8

18

Harm12

8

20

8

24

8

# CXXXII

13.04.2022

7

3-2-0-2 | 2-0-2 | 3-2-0 | 2-0-0 | 0-7-7 | 8-10-8 | 10-8-7-8

7

7-10 | 10-8-7 | 8-7-0 | 7-0 | 3-2-0-2-0-0 | 0 | 0-1-0-1-3

12

0-7-8-7 | 10-10 | 7-3-2-2-0 | 3-2 | 0-2-3-2-0-2-0-0 | 0

16

2-0 | 3-2-3 | 0-2-2-0-0 | 3-2-3 | 3 | 2-0-0 | 0-0-2-3-0 | 2-7-5-3-2 | 5

19

3-2-3-5-2-0-2-3-0 | 0-2 | 2-0 | 3-2-3-2-0-2-2-0 | 4 | 5 | 3-3-1 | 0 | 2-3-2-0 | 3-2-0 | 3-1-0

22

0-2-3-0 | 2-3-2-0 | 2 | 1-3 | 0 | 0 | 0 | 0 | 2 | 2

# CXXXIII

Skjærtorsdag 2022

8

7

8

11

8

16

8

3

3

21

8

27

8

35

8

2

43

# CXXXIII

Skjærtorsdag 2022

5-10-9-7-9 | 14-14-12-10-9 | 10-9-7 | 9-7-5 | 7-5 | 3-0-2

7

2-0 | 3-2-3-0 | 2-2 | 2-0 | 3-2-3-0 | 3-2-2 | 2-3-2-0 | 3-2-3-0

11

2-3-2-0 | 2-5 | 5-8-7-0 | 5-3 | 2-0-2-3-0 | 3-2-3-0

TAB notation for measures 11-15. The top staff shows fret numbers: 2-3-2-0 | 2-5 | 5-8-7-0 | 5-3 | 2-0-2-3-0 | 3-2-3-0. The bottom staff shows fret numbers: 0 | 3-7 | 8 | 3-1 | 2-0. Vertical lines below the staff indicate fingerings.

16

0-0-2 | 2-5-10-9 | 5-3-2-3-2 | 9-9-7 | 10-9-10-9 | 10-9-7 | 9-10-7-9

TAB notation for measures 16-21. The top staff shows fret numbers: 0-0-2 | 2-5-10-9 | 5-3-2-3-2 | 9-9-7 | 10-9-10-9 | 10-9-7 | 9-10-7-9. The bottom staff shows fret numbers: 1 | 3 | 3 | 10 | 12 | 10 | 9. Vertical lines below the staff indicate fingerings.

22

9-10-12-10-9 | 10-9-7 | 10-9-7 | 9-7-6 | 7-3 | 5-0-2 | 2-2-0 | 2-5

TAB notation for measures 22-29. The top staff shows fret numbers: 9-10-12-10-9 | 10-9-7 | 10-9-7 | 9-7-6 | 7-3 | 5-0-2 | 2-2-0 | 2-5. The bottom staff shows fret numbers: 10-12-14 | 0 | 0 | 0 | 8 | 3 | 0 | 3. Vertical lines below the staff indicate fingerings.

30

5-7-8-7-8 | 8-7-0-2 | 2-2-0 | 3-2 | 3-2-0 | 0-2 | 0-3-2 | 3-5 | 8-7

TAB notation for measures 30-36. The top staff shows fret numbers: 5-7-8-7-8 | 8-7-0-2 | 2-2-0 | 3-2 | 3-2-0 | 0-2 | 0-3-2 | 3-5 | 8-7. The bottom staff shows fret numbers: 7 | 7 | 0 | 4 | 2 | 4 | 0 | 2-4 | 7-6. Vertical lines below the staff indicate fingerings.

2

39

♩. = ♩

|          |     |       |       |   |         |     |       |        |       |
|----------|-----|-------|-------|---|---------|-----|-------|--------|-------|
| <b>T</b> | 5—7 | 3—2-0 | 3-2-0 | 0 | 2-2-0-2 | 2-5 | 5-7-9 | 10-9-7 | 10-12 |
| <b>A</b> |     |       | 0     | 4 | 4       | 3   | 7     | 0      | 0     |
| <b>B</b> | 4—5 | 2     |       |   | 2       | 0   |       | 9      | 9—10  |

Diagrammatic representation of the guitar tablature with vertical lines and horizontal bars indicating fret positions and string groupings.

47

|          |   |   |   |   |
|----------|---|---|---|---|
| <b>T</b> | 8 | 7 | 0 | 2 |
| <b>A</b> |   |   |   | 3 |
| <b>B</b> | 7 |   |   | 3 |

Diagrammatic representation of the guitar tablature for measures 47-48, showing fret positions and string groupings.

# CXXXIV

Langfredag 2022

# CXXXIV

Langfredag 2022

8

# CXXXV

Påskemorgen 2022

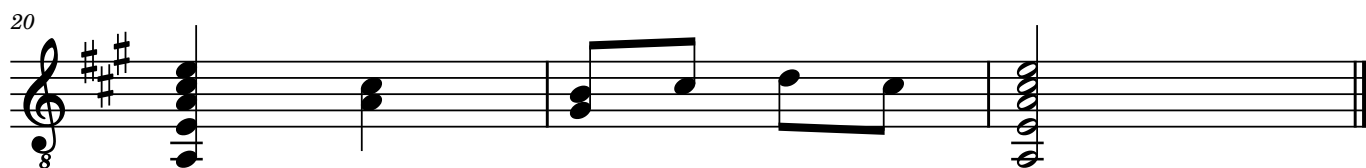
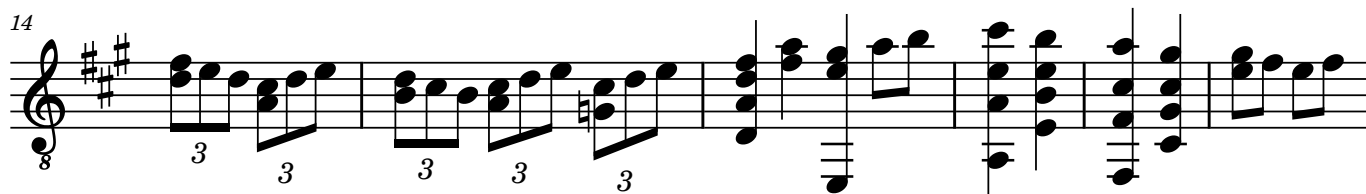

# CXXXV

Påskemorgen 2022

0 2 0 2 0 3 2 3 3 2 0 2 0 0 2 0 3 0 5 4 5 7 9 10

**T** 2 2 3 2 3 3 2 0 2 0 0 2 3 2 2 7 7 9 10

**A** 3 3 5 4 3 3 2 3 3 3 3 3 3 3 3 3 3 3 3 3 3

**B** 2 4 2 2 2 2 2 2 2 2 2 2 2 2 2 2 2 2 2 2 2

0 0 0 0 0 0 0 0 0 0 0 0 0 0 0 0 0 0 0 0 0

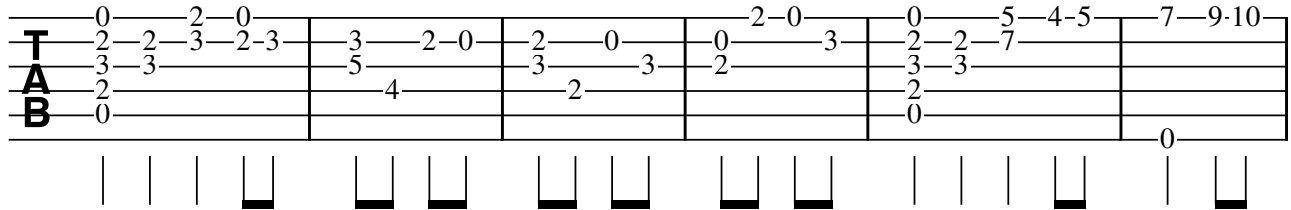

7

10 9 7 9 7 10 10 9 10 9 10 0 9 3 2 3 2 0 2 0 2 2 2 0 2 0

**T** 0 0 0 0 0 0 0 0 0 0 0 0 0 0 0 0 0 0 0 0 0 0 0 0 0

**A** 9 9 9 9 9 9 9 9 9 9 9 9 9 9 9 9 9 9 9 9 9 9 9 9 9

**B** 9 9 9 9 9 9 9 9 9 9 9 9 9 9 9 9 9 9 9 9 9 9 9 9 9

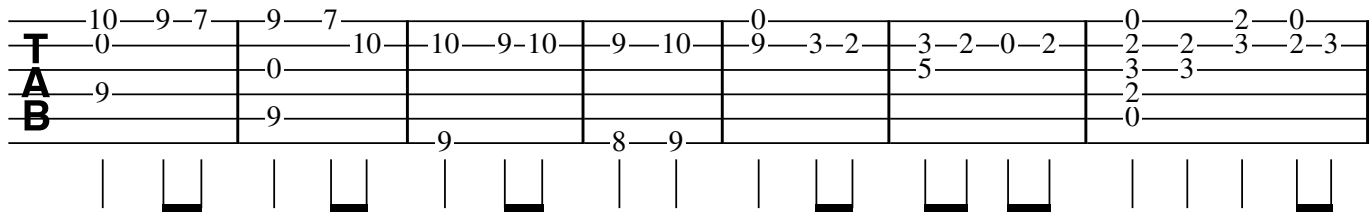

14

2 0 0 3 2 0 2 3 2 3 0 0 2 5 4 5 7 9 7 5 4 4 2 0 2

**T** 3 3 2 3 3 2 0 2 3 2 3 0 0 3 7 5 5 7 5 5 2 2 5 5 5 2 5

**A** 3 3 3 3 3 3 3 3 3 3 3 3 3 3 3 3 3 3 3 3 3 3 3 3 3 3 3

**B** 0 0 0 0 0 0 0 0 0 0 0 0 0 0 0 0 0 0 0 0 0 0 0 0 0 0

3 3 3 3 3 0 5 7 2 4 2 4 2 0 2

V II

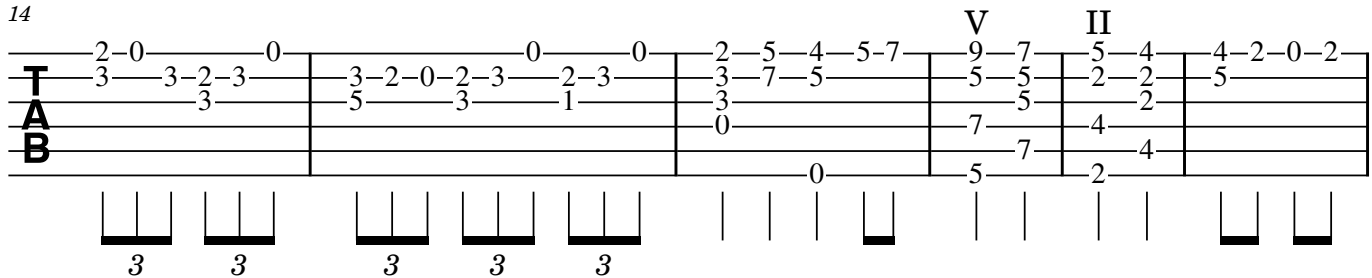

20

0 2 0 2 3 2 0 2 3 2 0 2 3 2 0 2 3 2 0 2 3 2 0 2 3 2

**T** 2 2 3 2 0 2 3 2 0 2 3 2 0 2 3 2 0 2 3 2 0 2 3 2 0 2 3 2

**A** 3 3 3 3 3 3 3 3 3 3 3 3 3 3 3 3 3 3 3 3 3 3 3 3 3 3 3 3

**B** 2 2 2 2 2 2 2 2 2 2 2 2 2 2 2 2 2 2 2 2 2 2 2 2 2 2 2 2

0 0 0 0 0 0 0 0 0 0 0 0 0 0 0 0 0 0 0 0 0 0 0 0 0 0

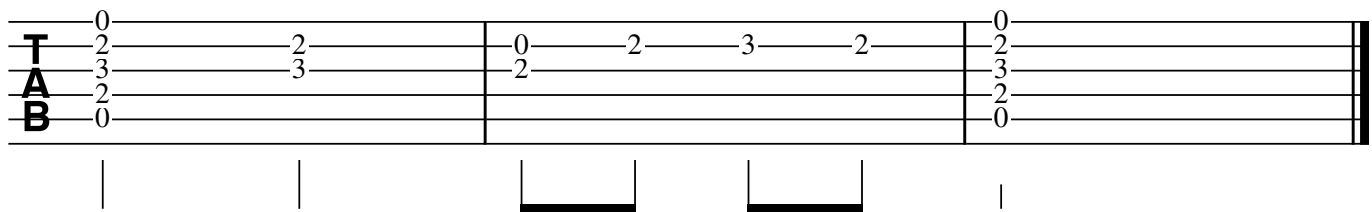

CLXVI-CLXVII

Runddans

og

Revebjellene ved Tarlebøs ruiner

# Runddans

05.08.2015

8

6

8

10

8

Fine (selvvalgt sted i rondoer)

D.C.

# Runddans

05.08.2015

♫

Measure 1: 2-2 | 0-0 | 0-0 | 2-2 | 0-0 | 2-2 | 0-0 | 2-2

Measure 2: 2-3-2-0-0 | 0-3 | 0-0 | 0-0 | 0-3-2-0-0 | 0-3-2-3 | 0-0 | 0-0

Measure 3: 2-3-2-0-0 | 0-3 | 0-0 | 0-0 | 0-3-2-0-0 | 0-3-2-3 | 0-0 | 0-0

Measure 4: 2-2 | 0-0 | 0-0 | 2-2 | 0-0 | 2-2 | 0-0 | 2-2

Measure 5: 2-2 | 0-0 | 0-0 | 2-2 | 0-0 | 2-2 | 0-0 | 2-2

Diagrammatic representation of fretboard positions for measures 1-5.

6

♫

Measure 6: 2-3-2-0-0-2 | 0-3 | 0-0 | 0-0 | 0-1-0-1-0 | 3-0-2 | 3-0 | 3-0 | 2-3-2-0-0 | 0-3

Measure 7: 2-0-2 | 2-0-2 | 2-0-2 | 2-0-2 | 2-0-2 | 3-2-0-2 | 2-0-2 | 2-0-2 | 2-0-2 | 2-0-2

Measure 8: 2-0-2 | 2-0-2 | 2-0-2 | 2-0-2 | 2-0-2 | 3-2-0-2 | 2-0-2 | 2-0-2 | 2-0-2 | 2-0-2

Measure 9: 2-0-2 | 2-0-2 | 2-0-2 | 2-0-2 | 2-0-2 | 3-2-0-2 | 2-0-2 | 2-0-2 | 2-0-2 | 2-0-2

Measure 10: 2-3-2-0-0 | 0-3 | 0-0 | 0-0 | 0-1-0-1-0 | 3-0-2 | 3-0 | 3-0 | 2-3-2-0-0 | 0-3

Diagrammatic representation of fretboard positions for measures 6-10.

11

♫

D.C. Fine (selvvalgt sted i rondo)

Measure 11: 2-3-2-0-0 | 0-3 | 0-0 | 0-0 | 0-1-0-1-0 | 3-0-2 | 3-0 | 3-0 | 2-3-2-0-0 | 0-3

Measure 12: 2-3-2-0-0 | 0-3 | 0-0 | 0-0 | 0-1-0-1-0 | 3-0-2 | 3-0 | 3-0 | 2-3-2-0-0 | 0-3

Measure 13: 2-0-2 | 2-0-2 | 2-0-2 | 2-0-2 | 2-0-2 | 3-2-0-2 | 2-0-2 | 2-0-2 | 2-0-2 | 2-0-2

Diagrammatic representation of fretboard positions for measures 11-13.

Revebjellene ved Tarlebøs ruiner

30.07.2015

# Revebjellene ved Tarlebøs ruiner

30.07.2015

3-3-3-2-2-2-2 3 2-5-7

T  
A  
B

5

H12 H7 H7 H5 H7 H5

T  
A  
B

9

T  
A  
B

10

T  
A  
B

11

H12 H7

T  
A  
B